Adiós Nonino

Tango

Quinteto / *Quintet*

Violín, Bandoneón, Guitarra, Piano y Contrabajo

Violin, Bandoneon, Guitar, Piano and Double bass

Música/*Music*:
Astor Piazzolla
Música/*Music*:
Eladia Blazquez

Transcripción/*Transcription*:
Julián Caeiro

MELOS

ISMN 979-0-69883-640-1

9 790698 836401

www.melos.com.ar
tienda@melos.com.ar

MEL9367

Adiós Nonino

Tango

Quinteto / *Quintet*

Violín, Bandoneón, Guitarra, Piano y Contrabajo

Violin, Bandoneon, Guitar, Piano and Double bass

Música/*Music*:
Astor Piazzolla
Música/*Music*:
Eladia Blazquez

Transcripción/*Transcription*:
Julián Caeiro

MELOS

Score

Adiós nonino

Tango

Música/*Music*: Astor Piazzolla
Letra/*Lyrics*: Eladia Blazquez
Transcripción/*Transcription*: Julián Caeiro

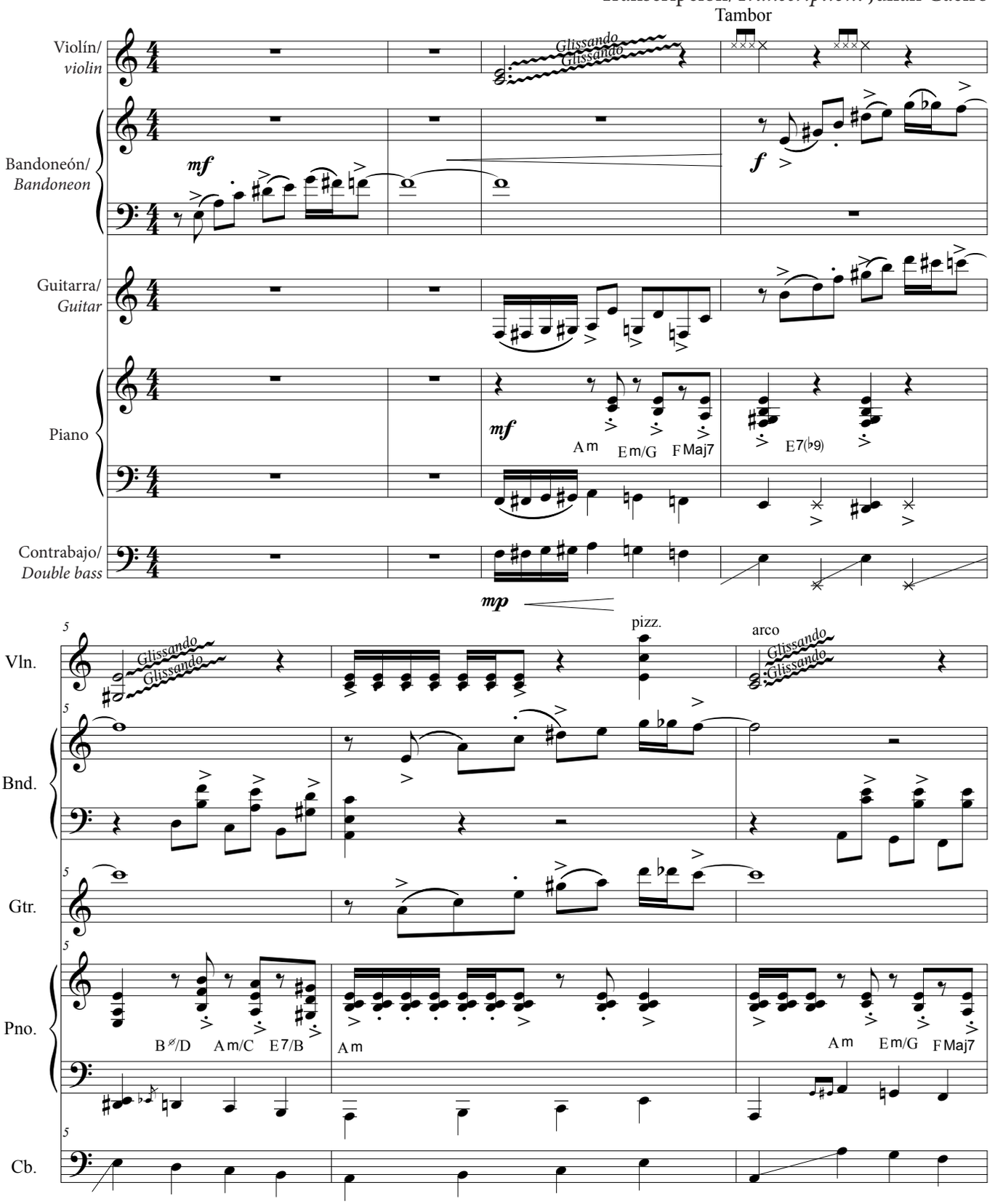

© 1962 by Les Editions Universelles. París, Francia. Edición autorizada
para Argentina, Chile y Uruguay a Warner Chappell Music Argentina S.A.I.C. - Buenos Aires. Argentina.

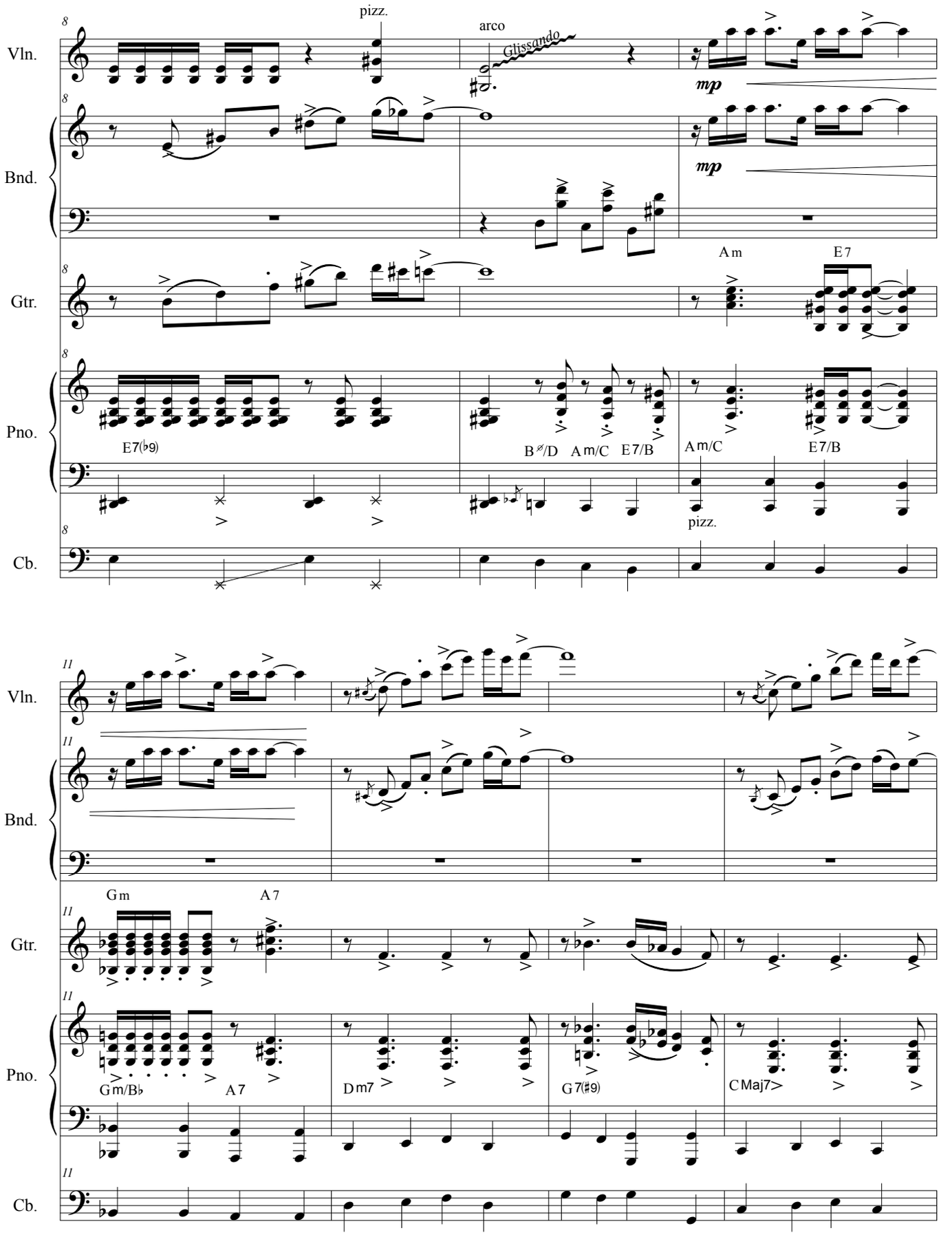
Vln.
Bnd.
Gtr.
Pno.
Cb.
pizz.
arco
Glissando
mp
mp
Am
E7
E7(♭9)
B♯/D
Am/C
E7/B
Am/C
E7/B
pizz.
Gm
A7
Gm/B♭
A7
Dm7
G7(♯9)
CMaj7

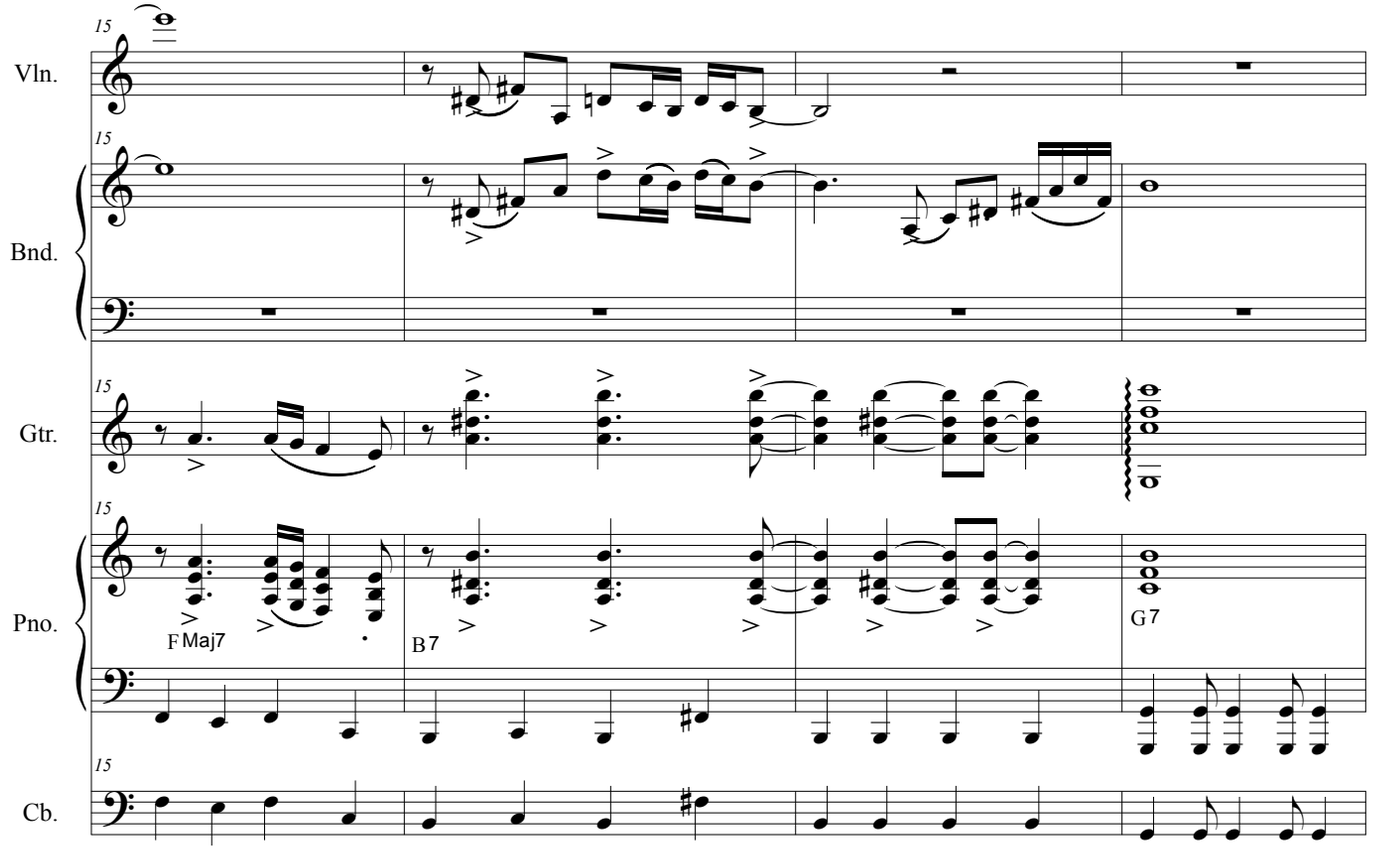
15
Vln.
Bnd.
Gtr.
Pno.
Cb.
F Maj7
B 7
G 7

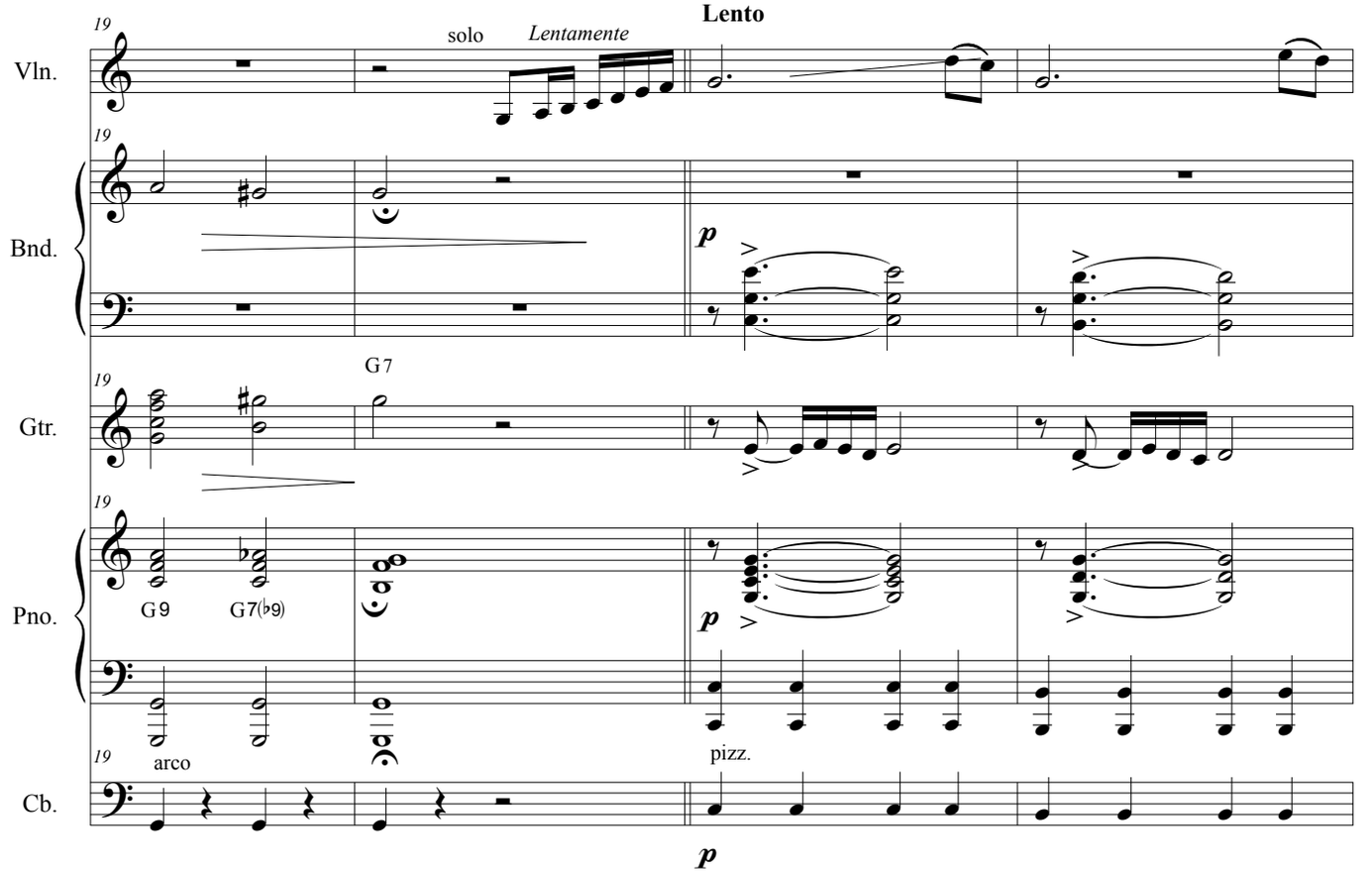
Lento
19
Vln.
solo
Lentamente
Bnd.
p
Gtr.
G 7
Pno.
G 9
G 7(♭9)
arco
pizz.
Cb.
p

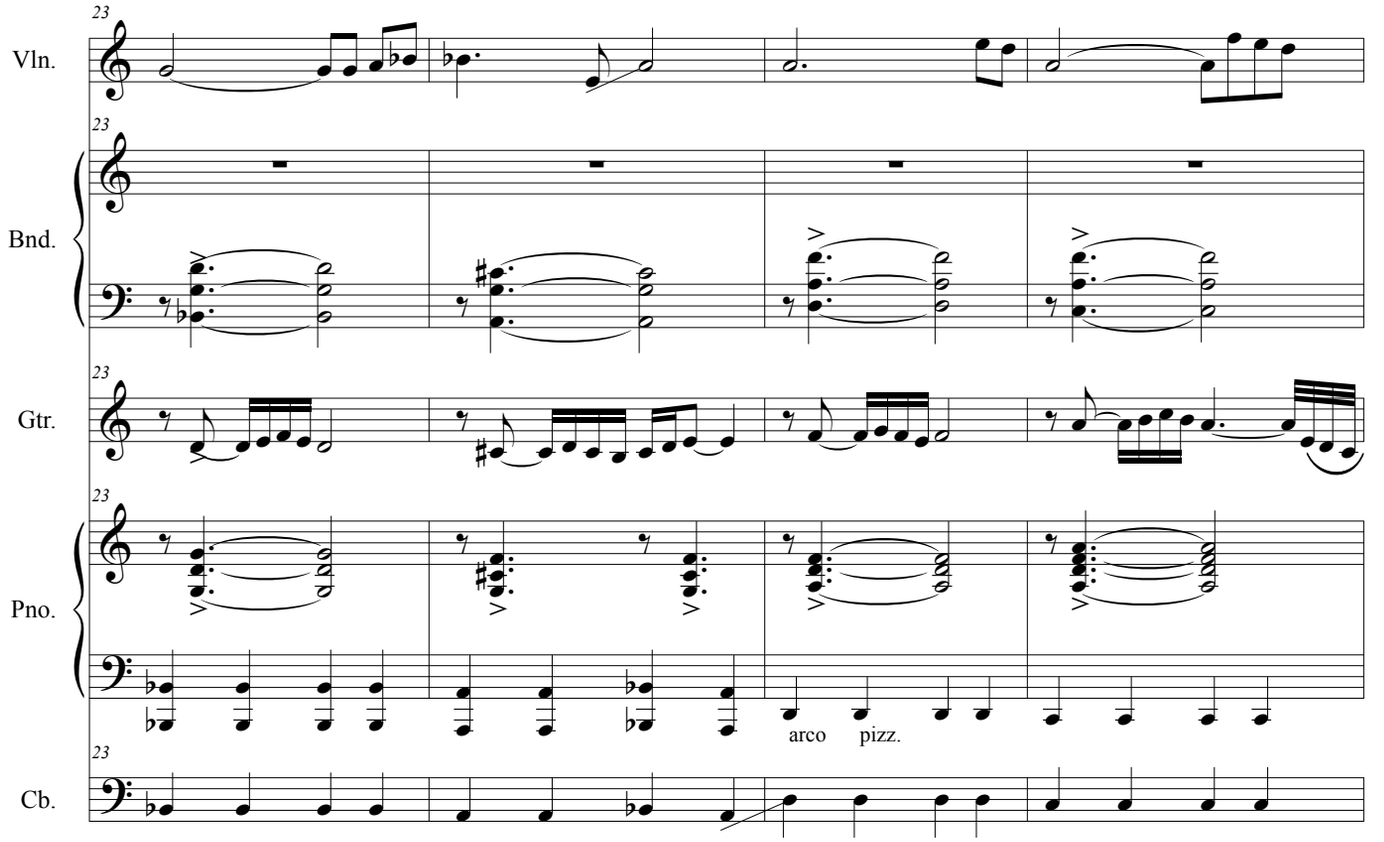
23
Vln.
Bnd.
Gtr.
Pno.
arco
pizz.
Cb.

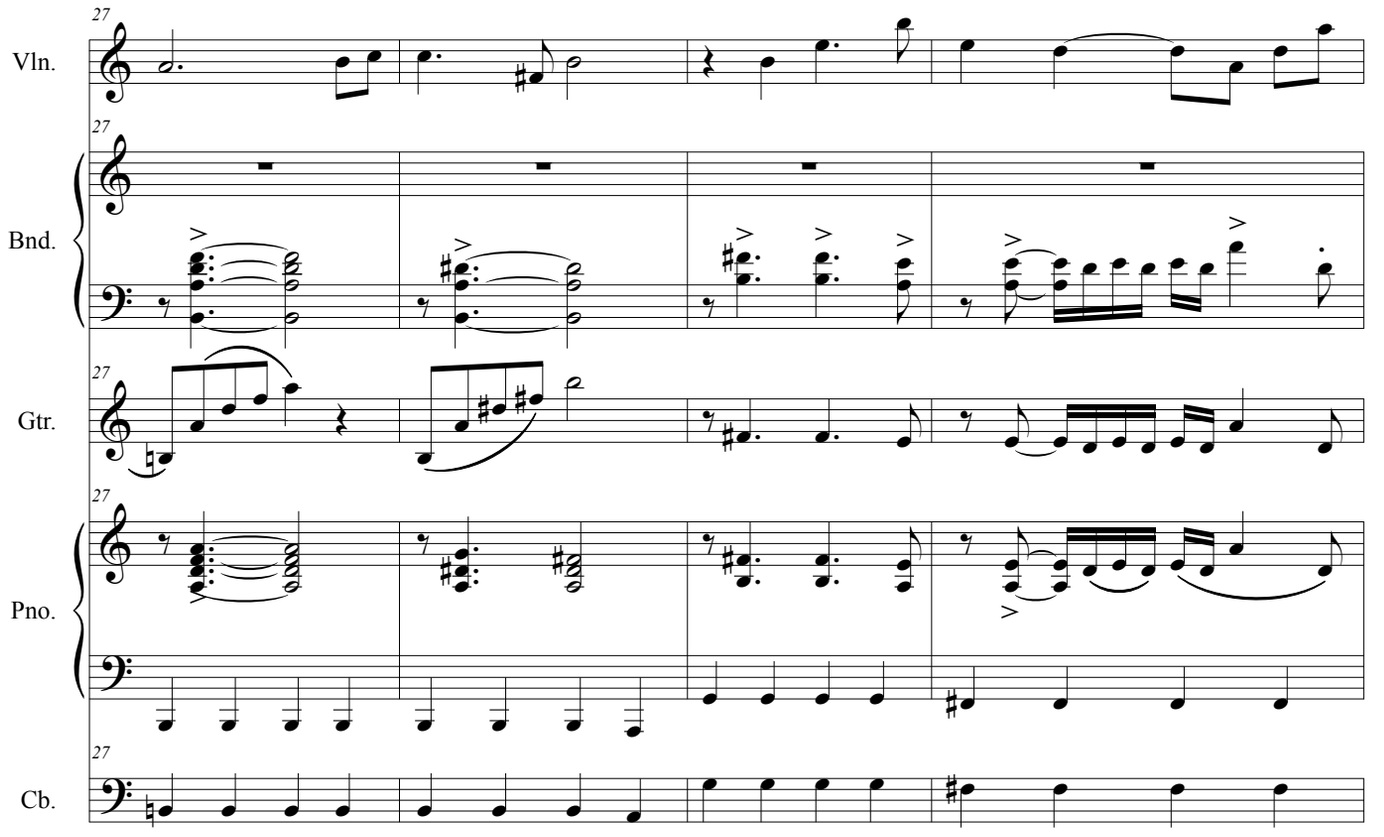
27
Vln.
Bnd.
Gtr.
Pno.
Cb.

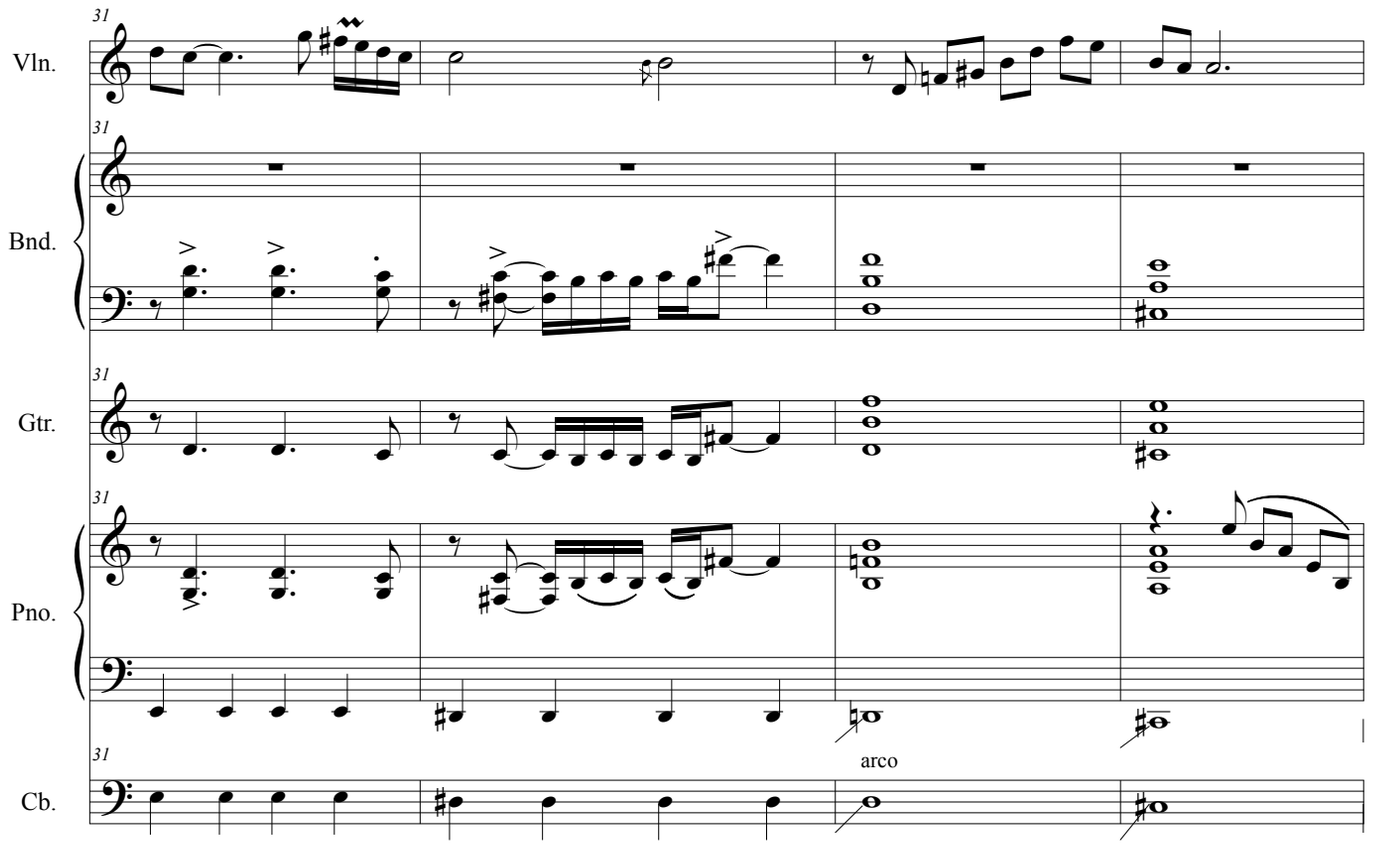
31
Vln.
Bnd.
Gtr.
Pno.
Cb.
arco

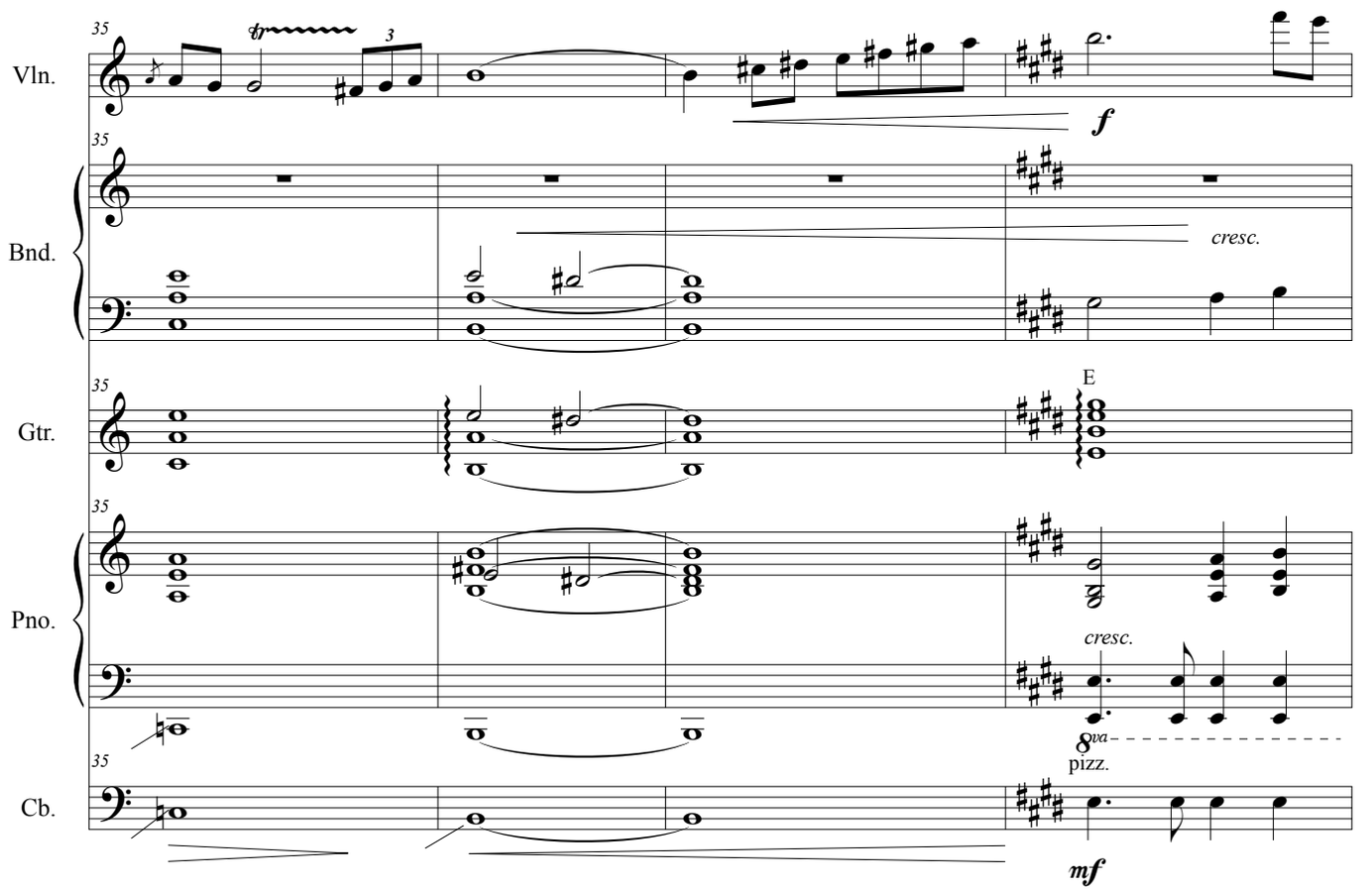
35
Vln.
Bnd.
Gtr.
Pno.
Cb.
tr
3
f
cresc.
E
cresc.
8va
pizz.
mf

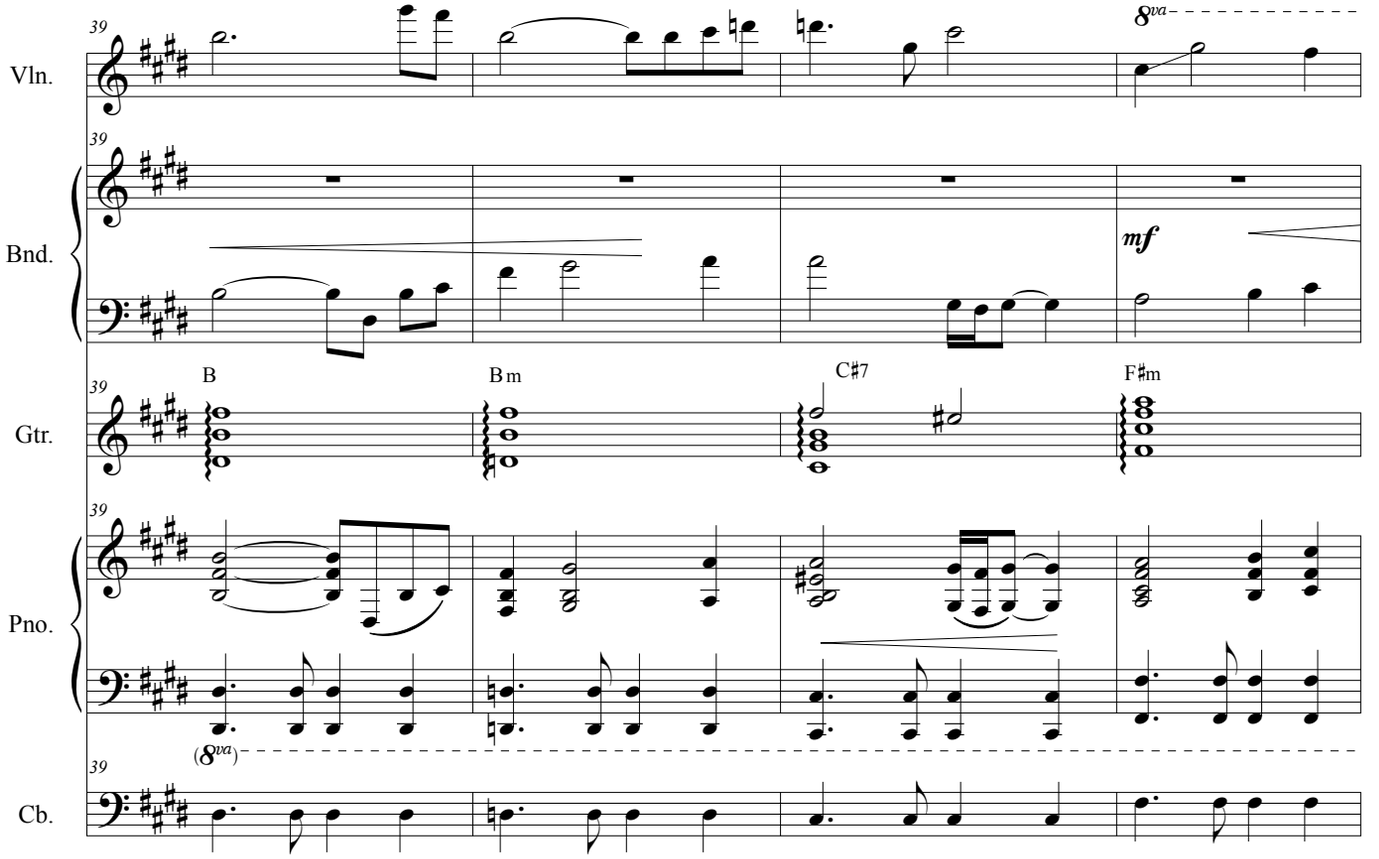
39
Vln.
8va
Bnd.
mf
B
B m
C♯7
F♯m
Gtr.
Pno.
(8va)
Cb.

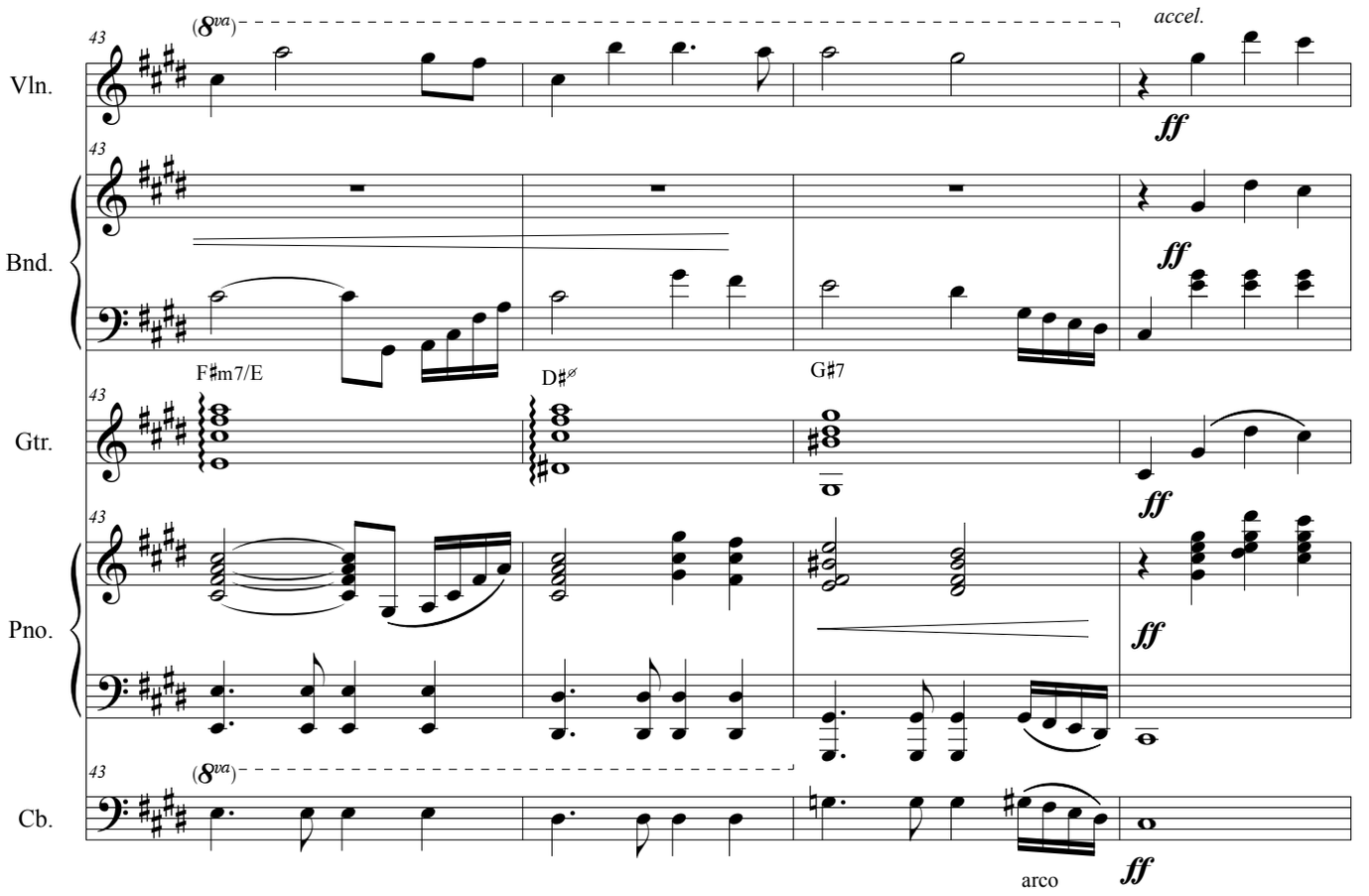
43
(8va)
accel.
Vln.
ff
Bnd.
F♯m7/E
D♯ø
G♯7
Gtr.
Pno.
Cb.
arco

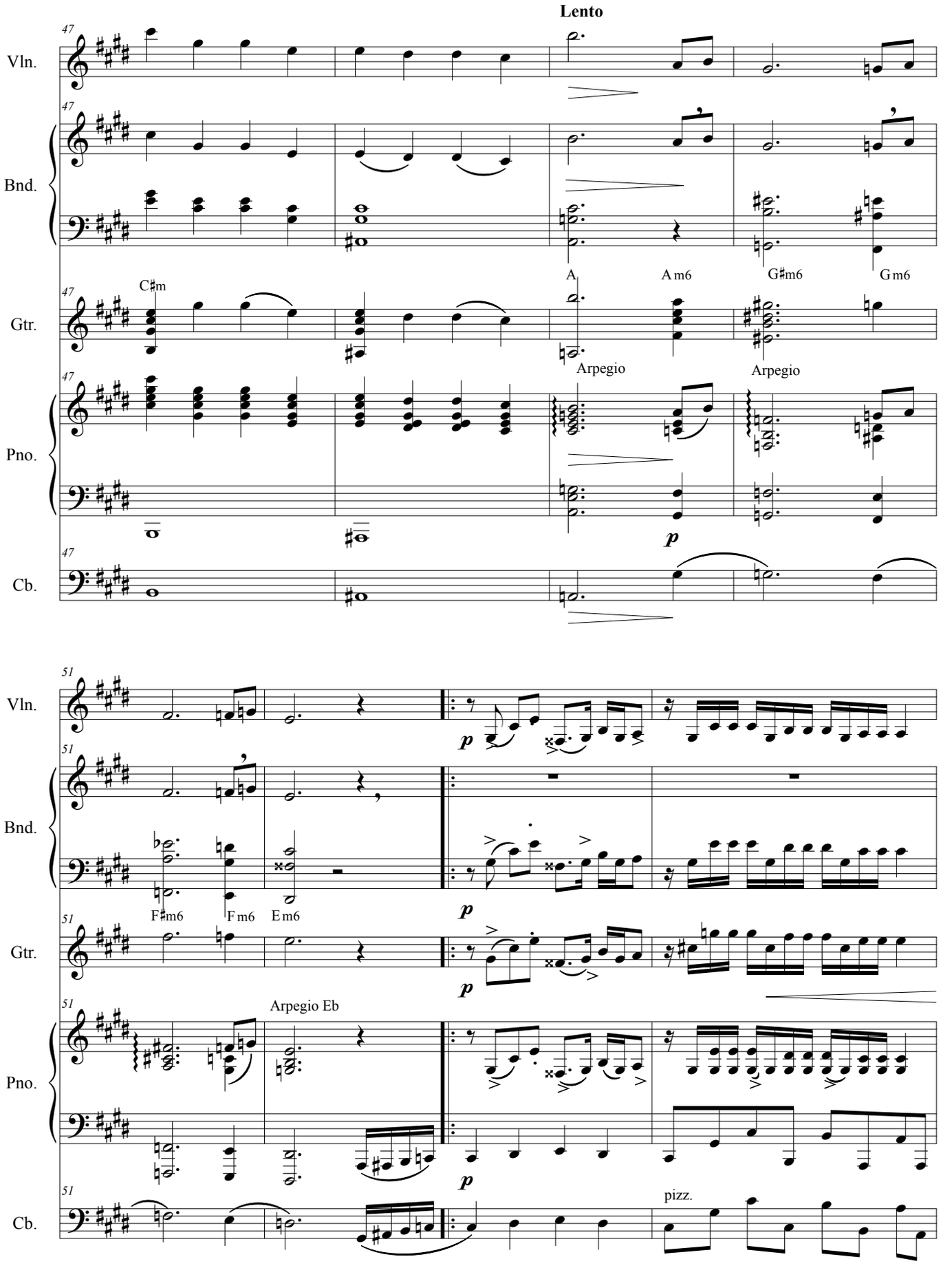
Lento
47
Vln.
Bnd.
Gtr.
Pno.
Cb.
C♯m
A
A m6
G♯m6
G m6
Arpegio
Arpegio
p
51
F♯m6
F m6
E m6
Arpegio Eb
pizz.

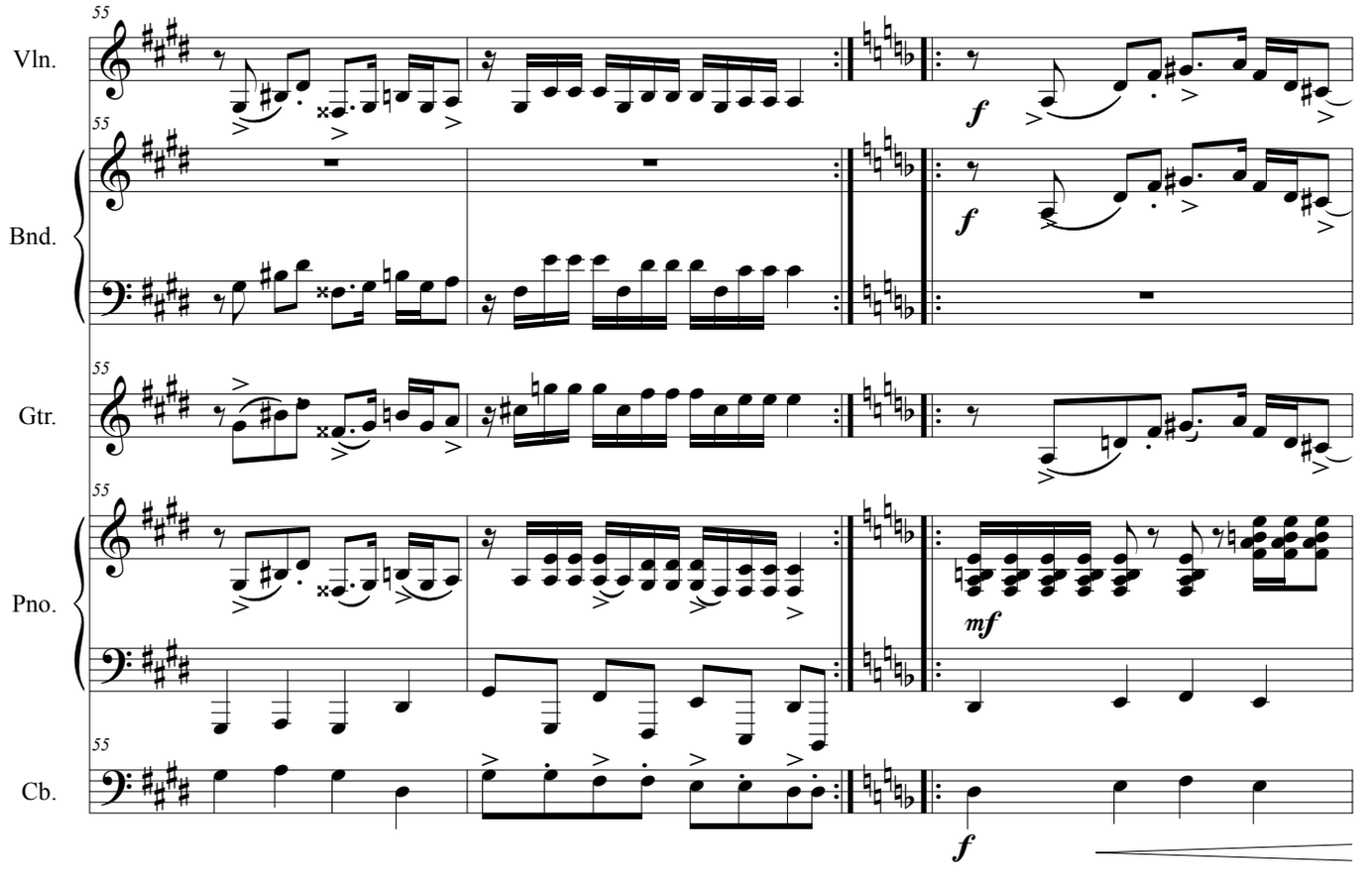
55
Vln.
Bnd.
Gtr.
Pno.
Cb.
f
mf

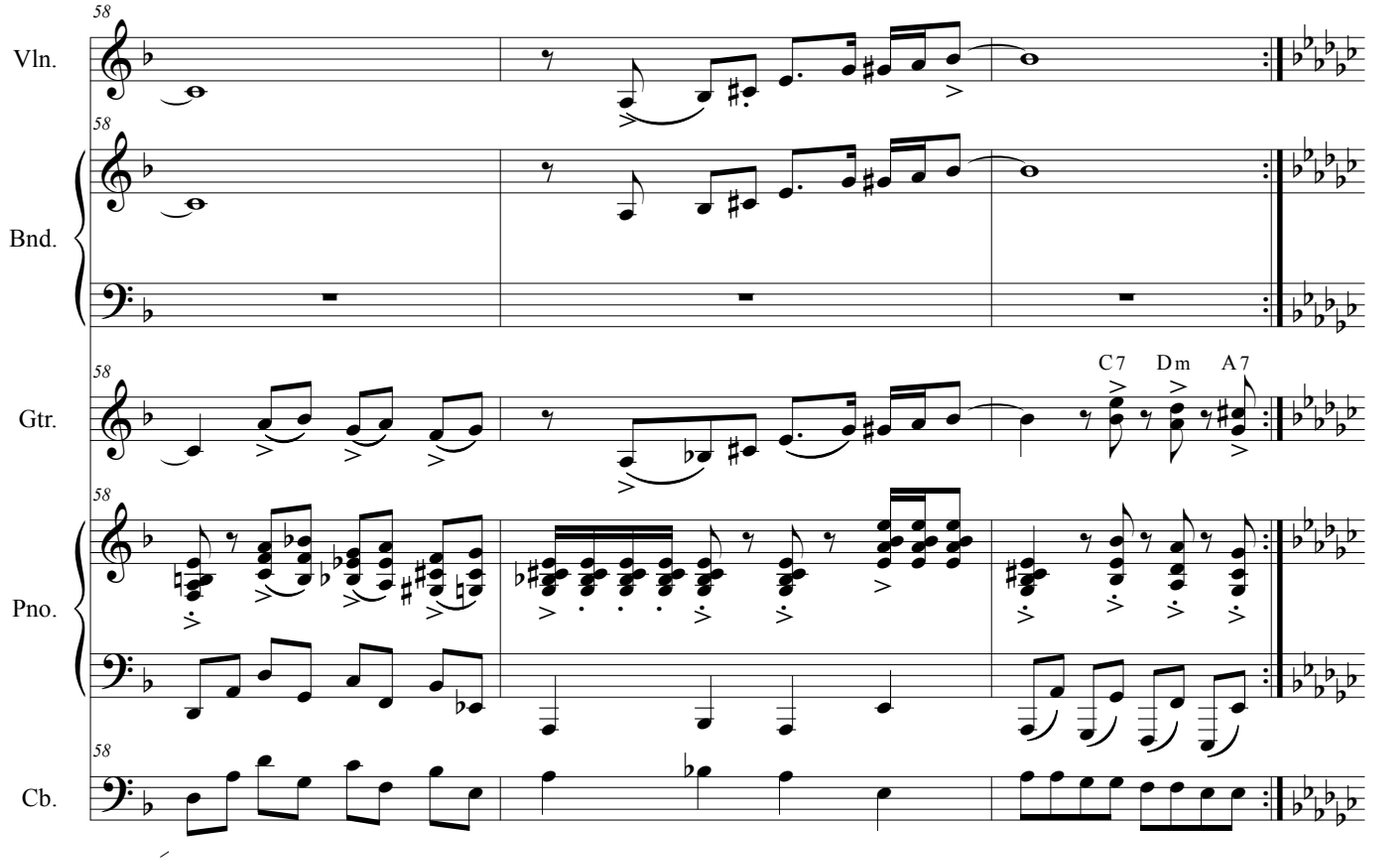
58
Vln.
Bnd.
Gtr.
Pno.
Cb.
C7
Dm
A7

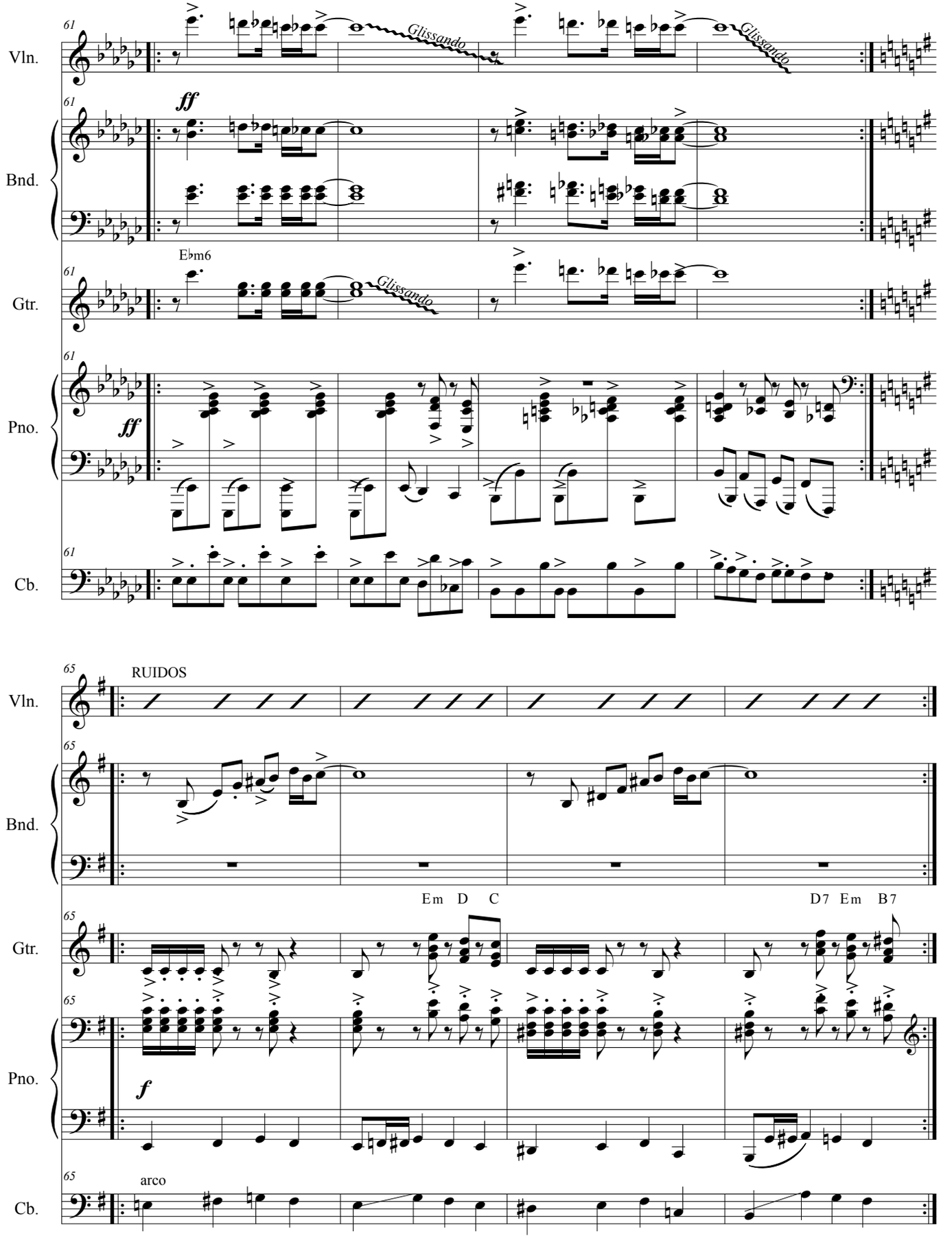
61
Vln.
Glissando
Glissando
61
ff
Bnd.
Ebm6
61
Gtr.
Glissando
61
ff
Pno.
61
Cb.
65
RUIDOS
Vln.
65
Bnd.
Em D C
D7 Em B7
65
Gtr.
65
f
Pno.
65
arco
Cb.

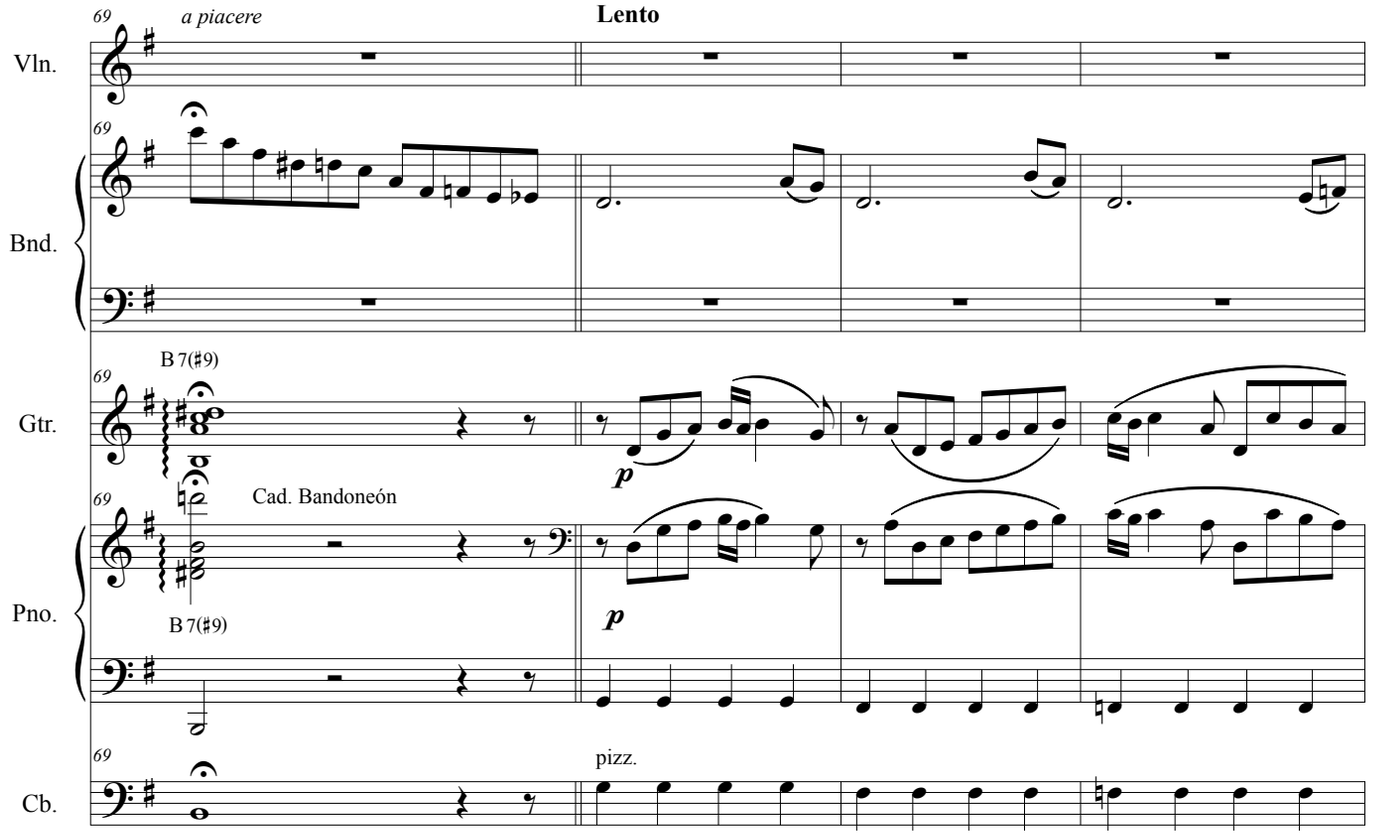
69
a piacere
Lento
Vln.
Bnd.
Gtr.
B 7(♯9)
Cad. Bandoneón
Pno.
B 7(♯9)
pizz.
Cb.

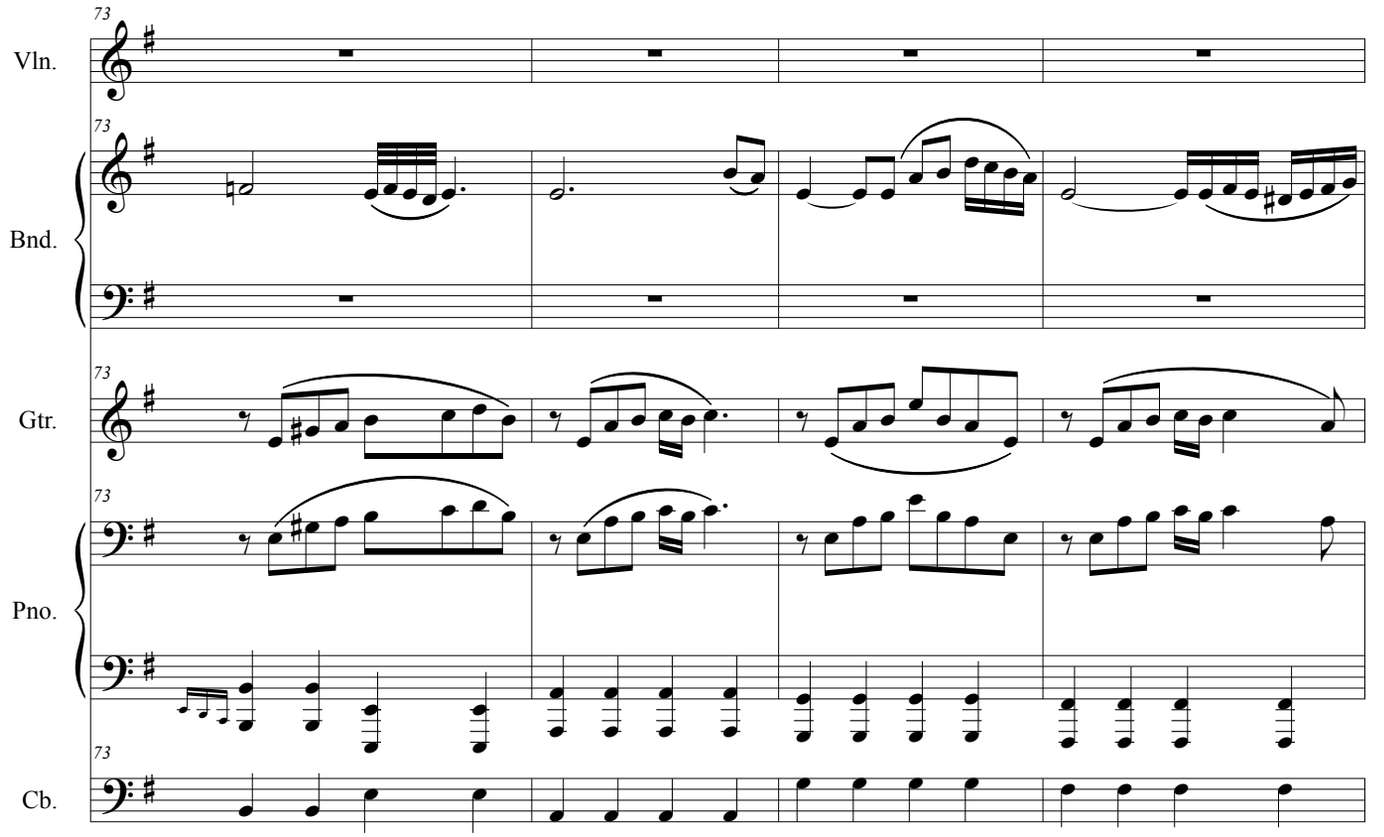
73
Vln.
Bnd.
Gtr.
Pno.
Cb.

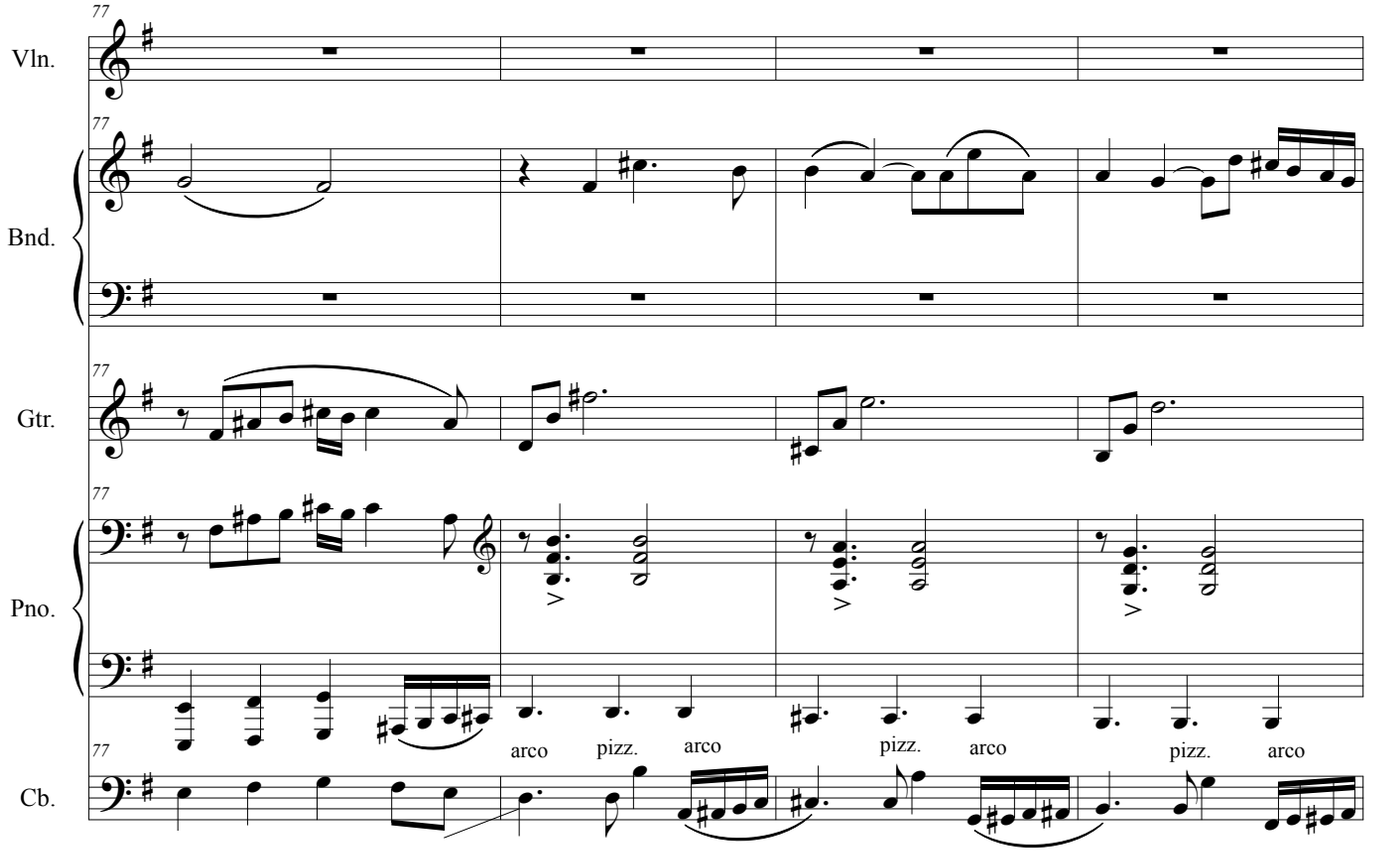
77
Vln.
Bnd.
Gtr.
Pno.
Cb.
arco
pizz.
arco
pizz.
arco
pizz.
arco

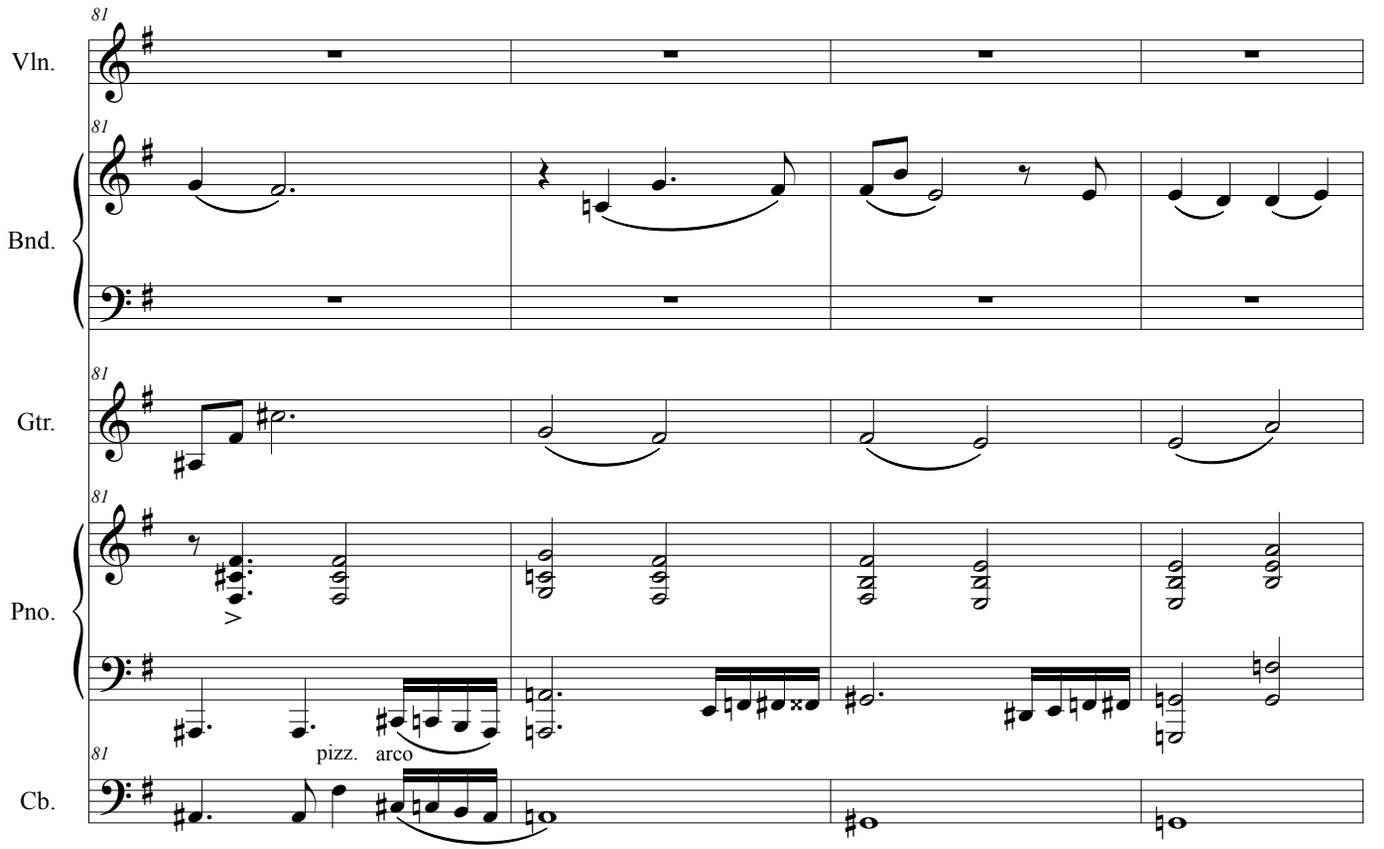
81
Vln.
Bnd.
Gtr.
Pno.
Cb.
pizz.
arco

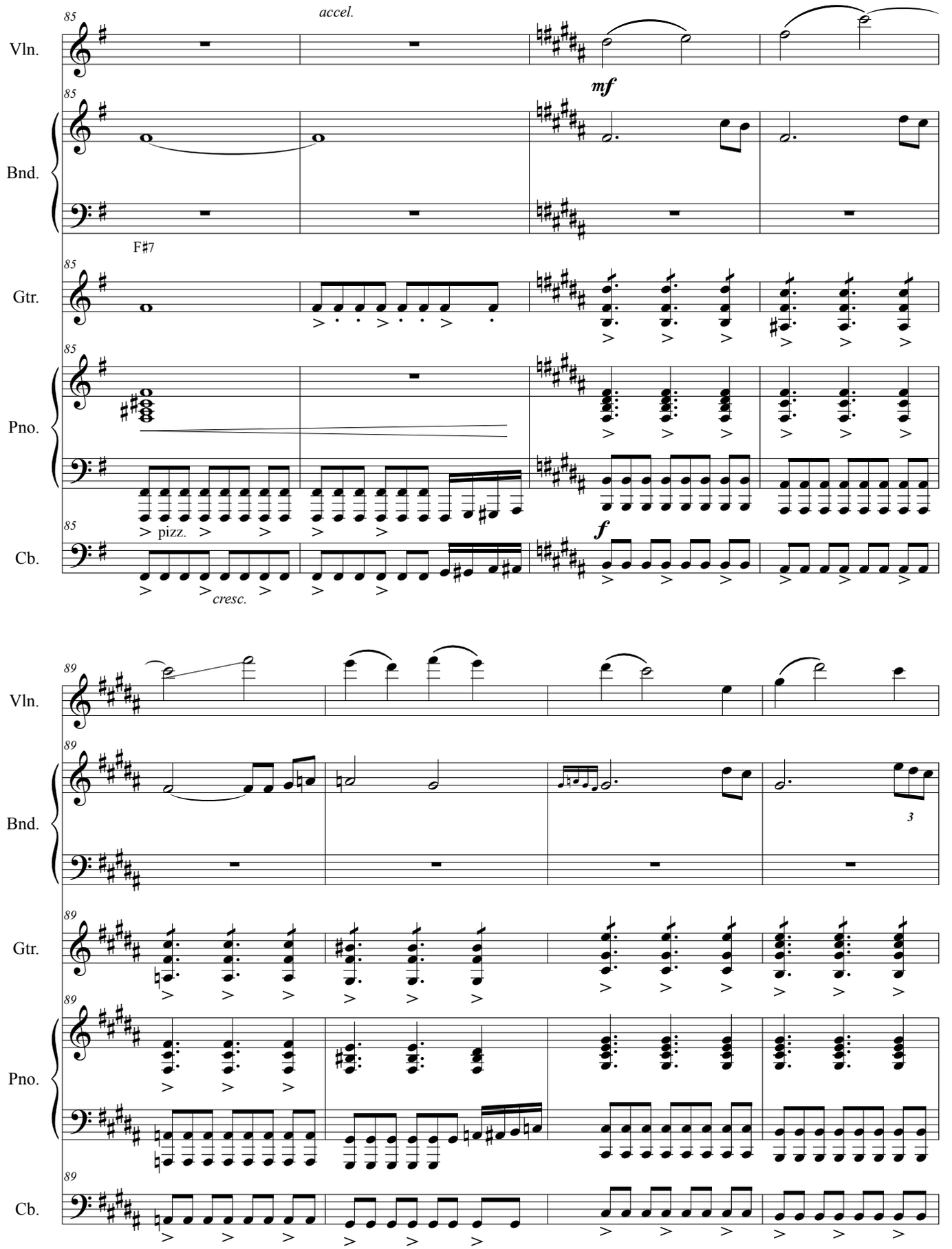
85
accel.
Vln.
mf
Bnd.
F♯7
Gtr.
Pno.
pizz.
Cb.
cresc.
f
89
3

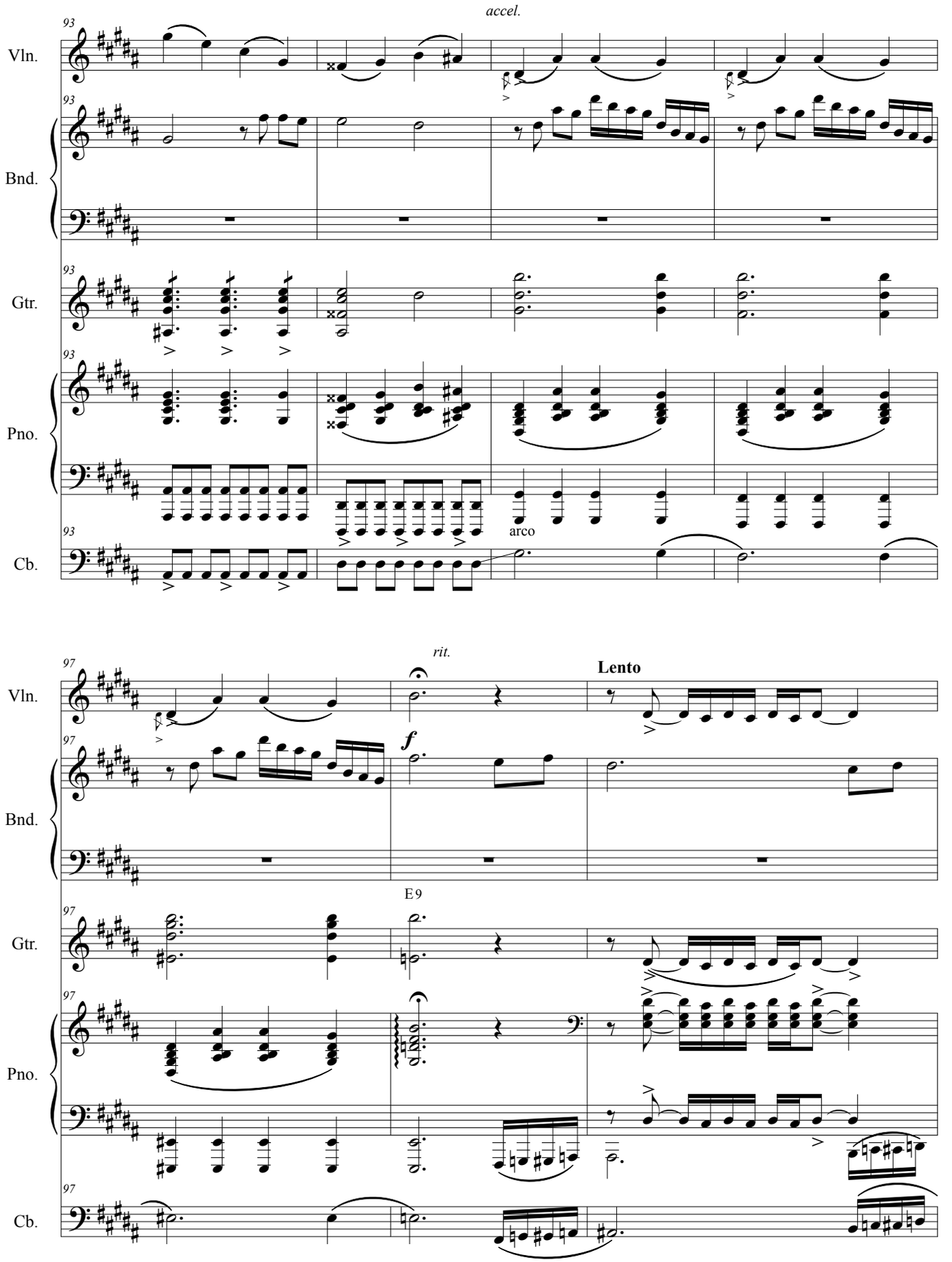
accel.
Vln.
Bnd.
Gtr.
Pno.
Cb.
arco
rit.
Lento
f
E9

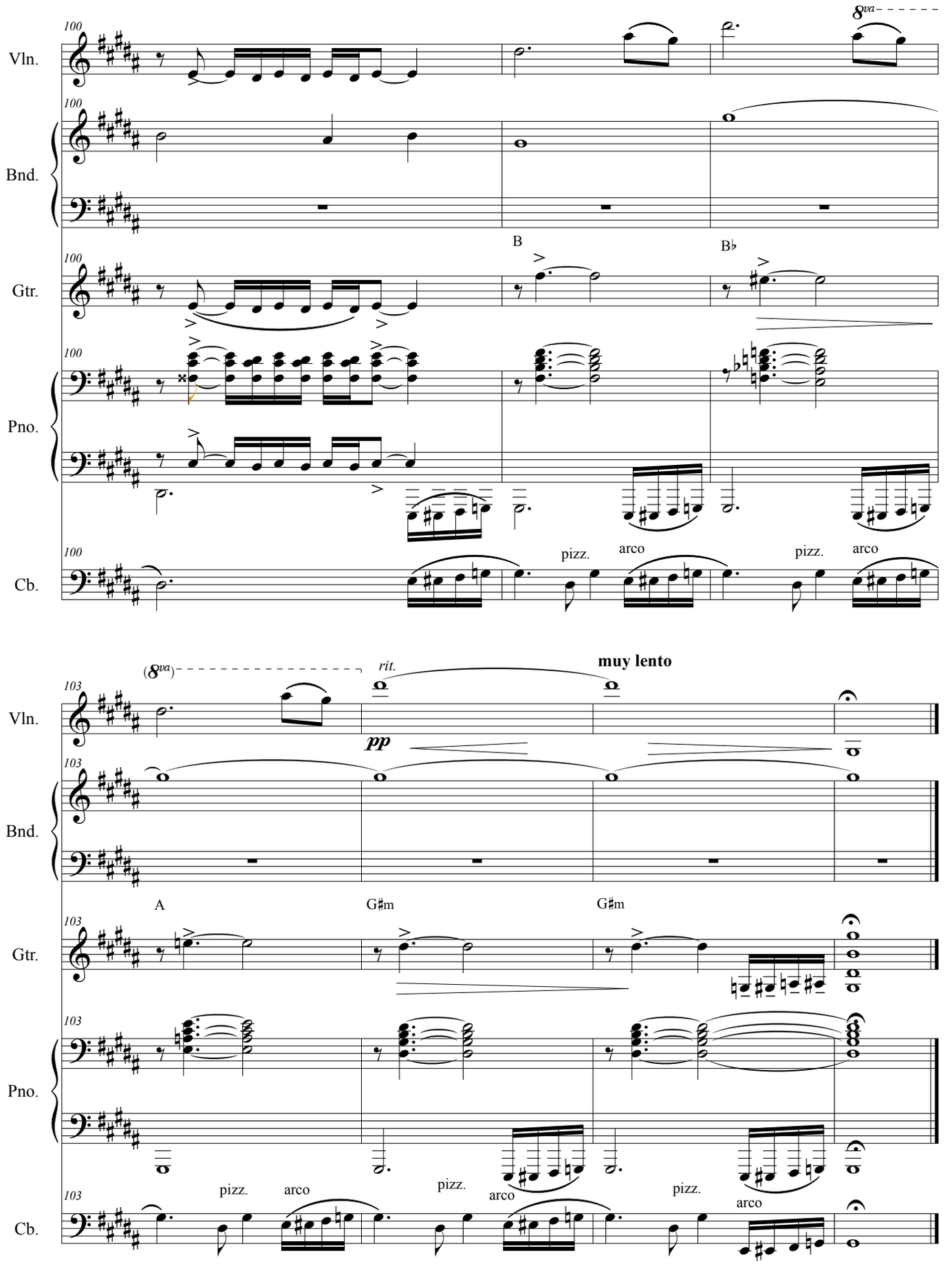
Vln.
Bnd.
Gtr.
Pno.
Cb.
100
8va
B
B♭
pizz.
arco
pizz.
arco
(8va)
rit.
muy lento
pp
103
A
G♯m
G♯m
pizz.
arco
pizz.
arco
pizz.
arco

Violín/
Violin

Adiós nonino

Tango

Música/*Music*: Astor Piazzolla
Letra/*Lyrics*: Eladia Blazquez
Transcripción/*Transcription*: Julián Caeiro

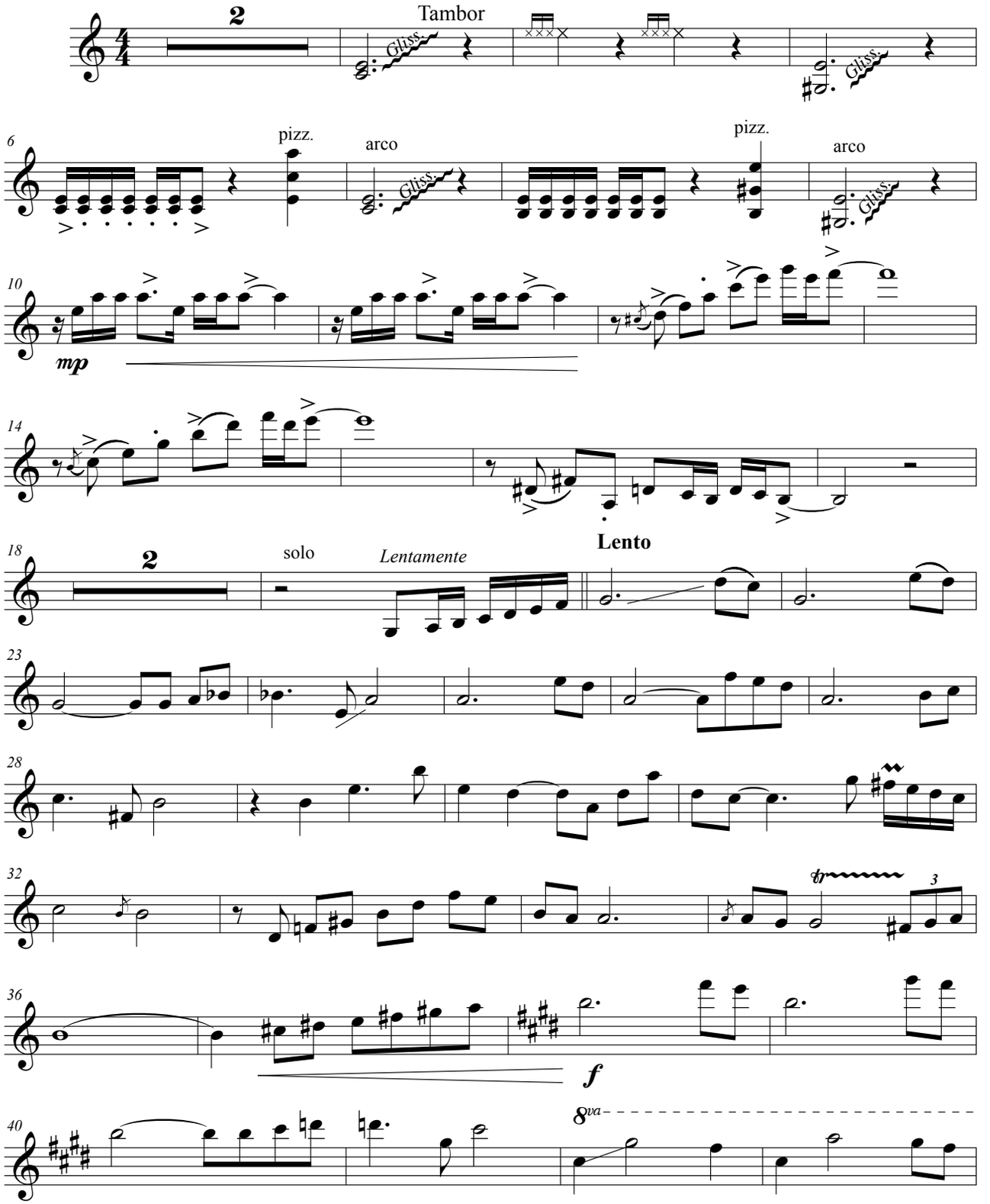

© 1962 by Les Editions Universelles. París, Francia. Edición autorizada
para Argentina, Chile y Uruguay a Warner Chappell Music Argentina S.A.I.C. - Buenos Aires. Argentina.

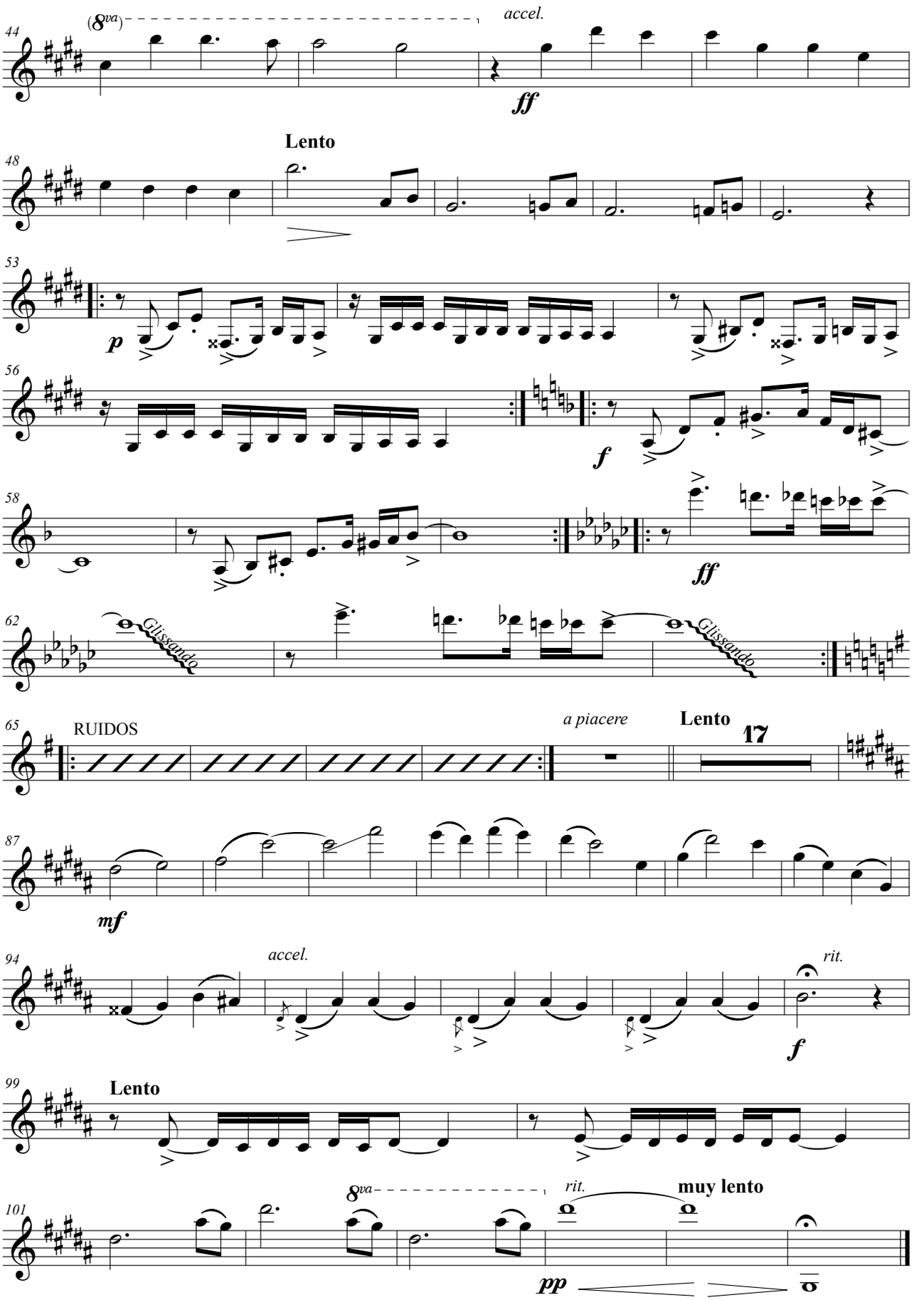
44
(8va)
accel.
ff
Lento
48
53
p
56
f
58
ff
62
Glissando
Glissando
65
RUIDOS
a piacere
Lento
17
87
mf
94
accel.
rit.
f
99
Lento
101
8va
rit.
muy lento
pp

Bandoneón/
Bandoneon

Adiós nonino

Tango

Música/*Music*: Astor Piazzolla
Letra/*Lyrics*: Eladia Blazquez
Transcripción/*Transcription*: Julián Caeiro

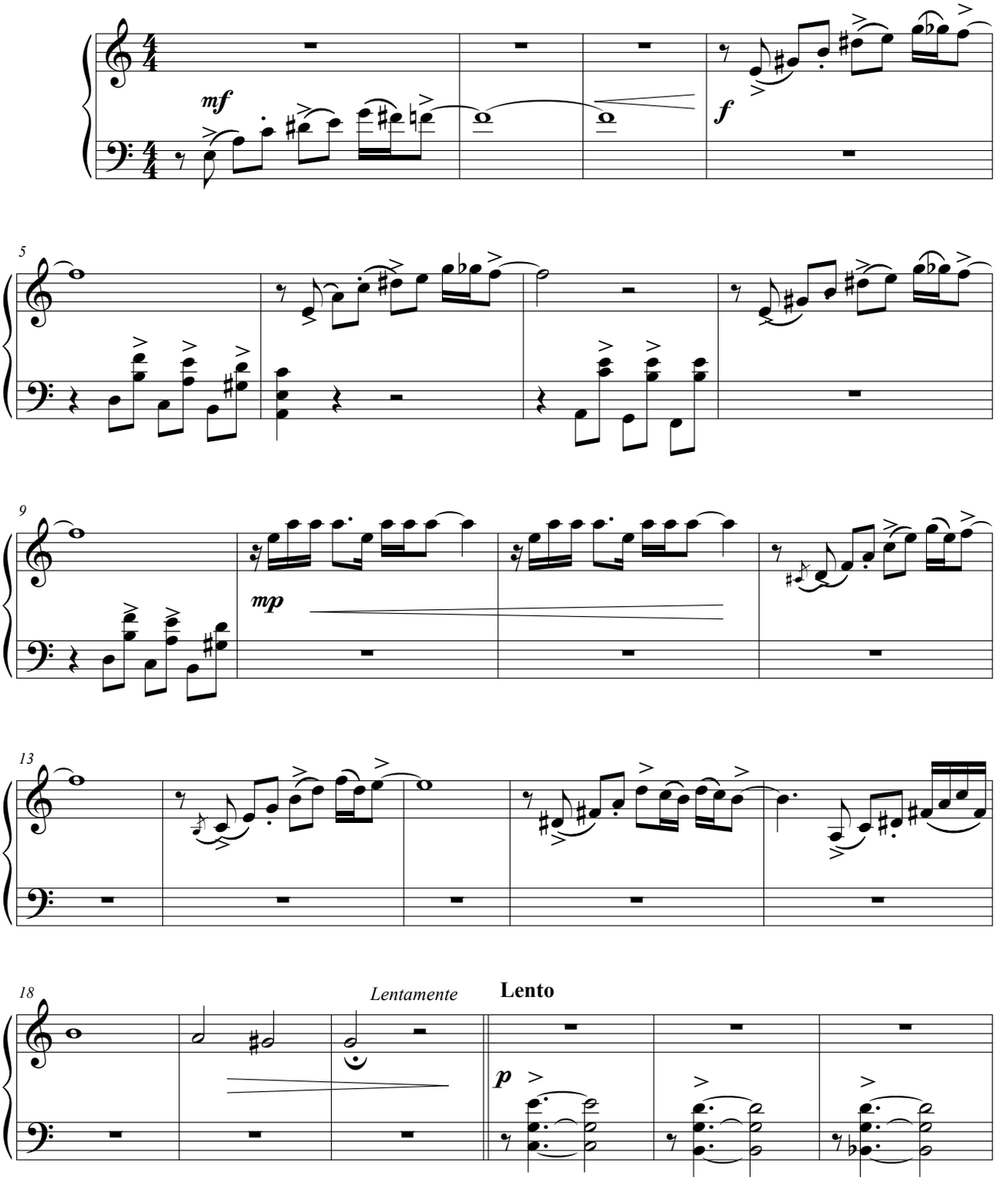

© 1962 by Les Editions Universelles. París, Francia. Edición autorizada
para Argentina, Chile y Uruguay a Warner Chappell Music Argentina S.A.I.C. - Buenos Aires. Argentina.

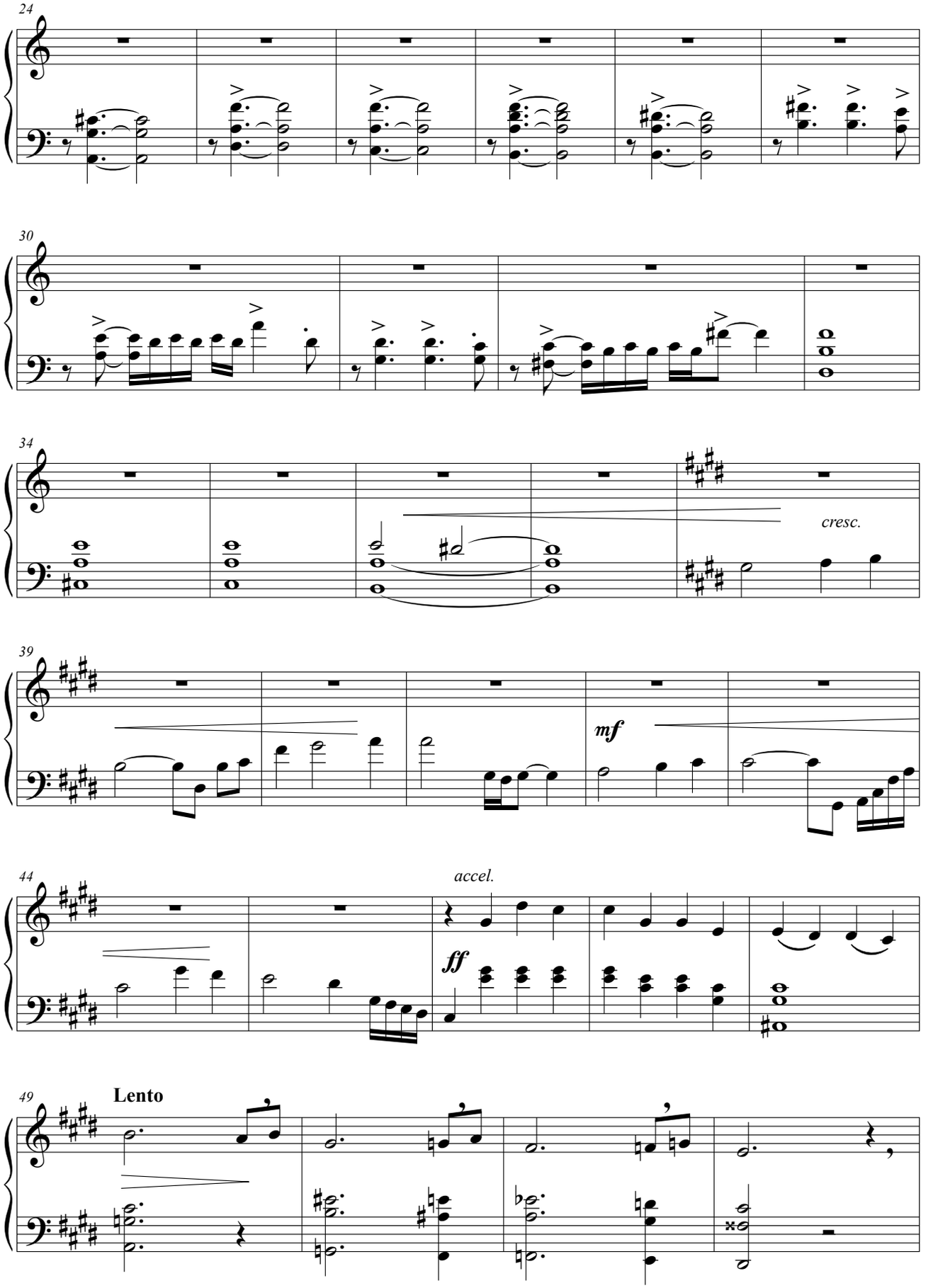
24
30
34
cresc.
39
mf
44
accel.
ff
49
Lento

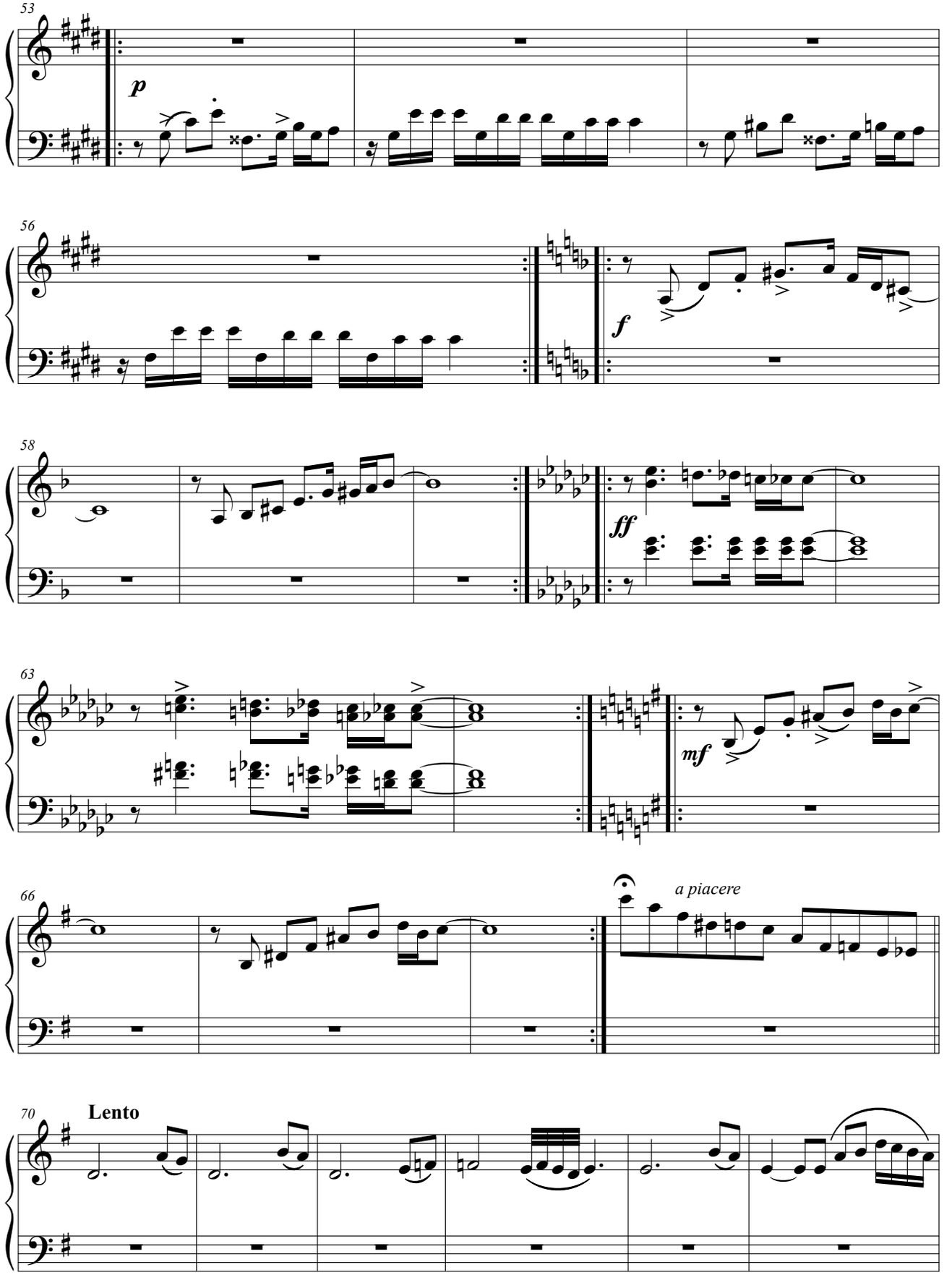
53
p
56
f
58
ff
63
mf
66
a piacere
70
Lento

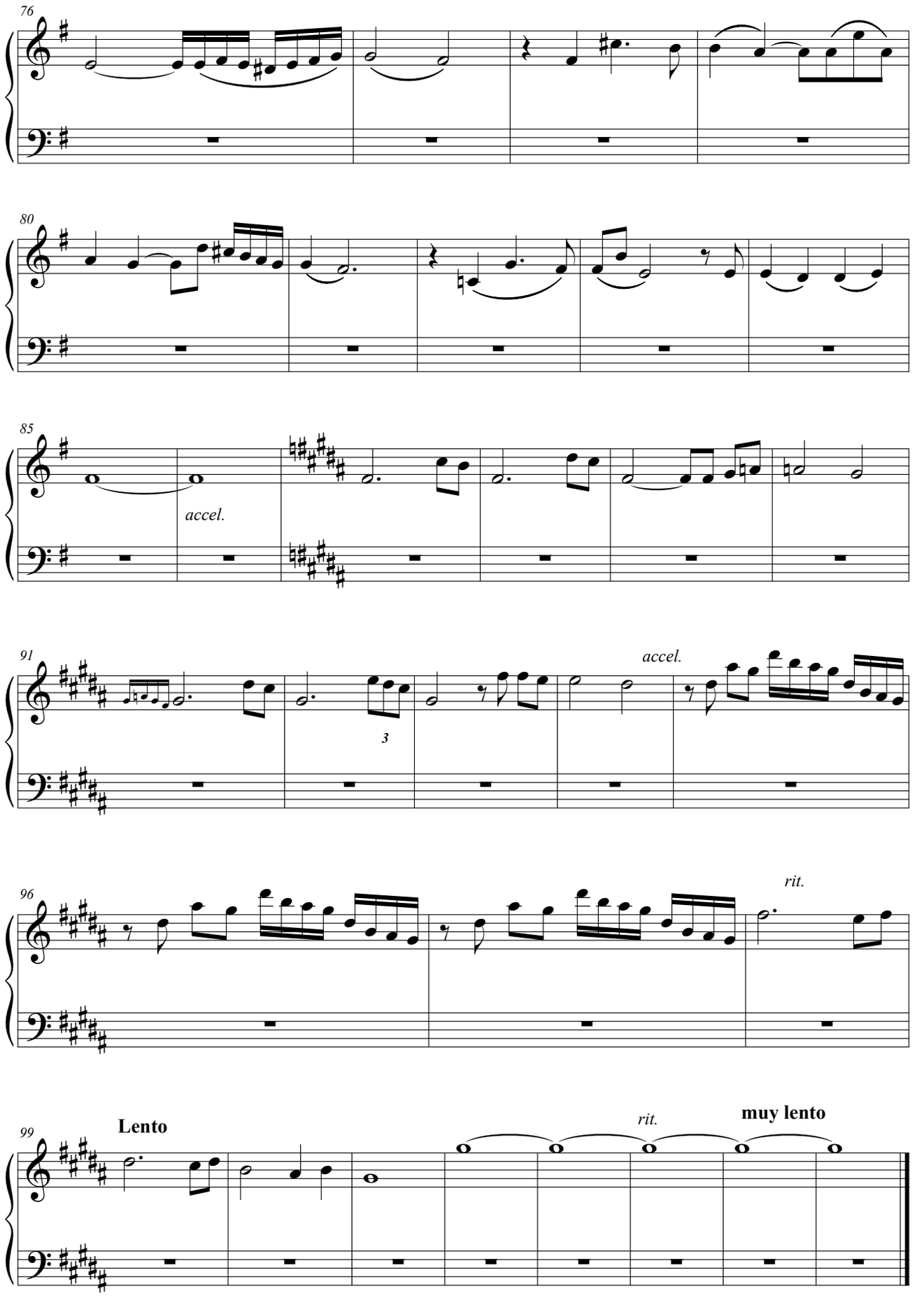
76
80
85
accel.
91
accel.
3
96
rit.
99
Lento
rit.
muy lento

Guitarra/
Guitar

Adiós nonino

Tango

Música/*Music*: Astor Piazzolla
Letra/*Lyrics*: Eladia Blazquez
Transcripción/*Transcription*: Julián Caeiro

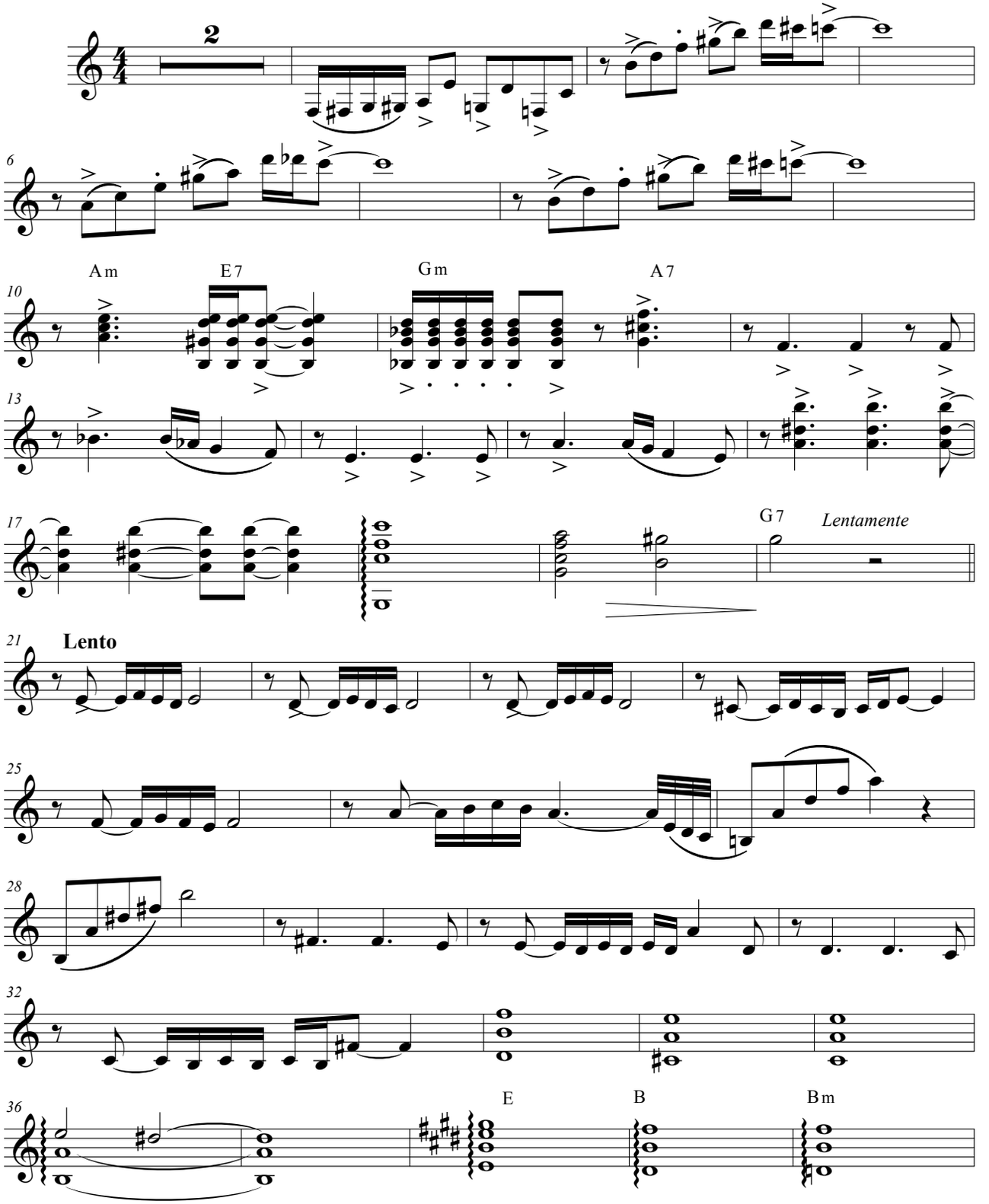

© 1962 by Les Editions Universelles. París, Francia. Edición autorizada
para Argentina, Chile y Uruguay a Warner Chappell Music Argentina S.A.I.C. - Buenos Aires. Argentina.

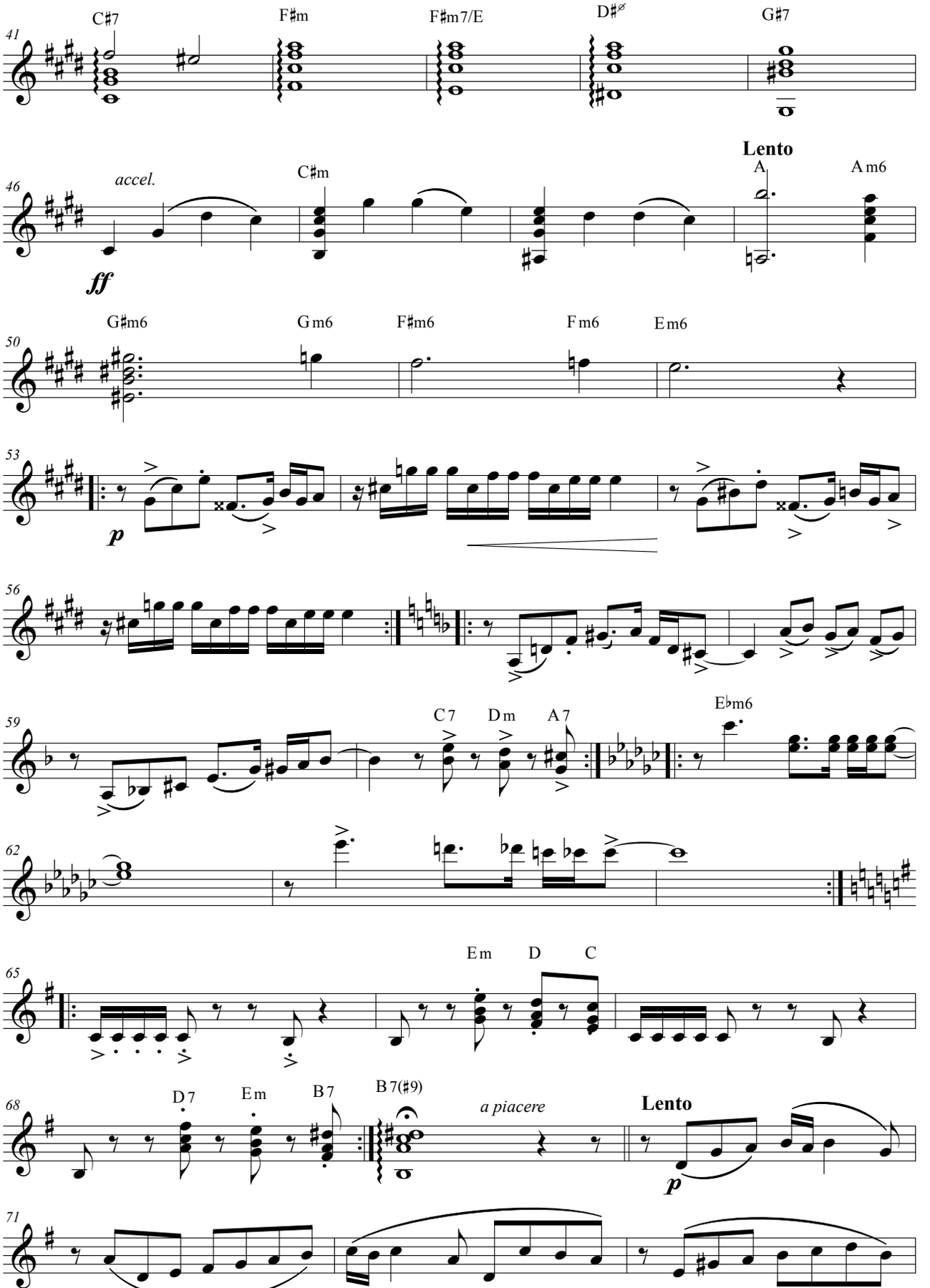
41
C♯7
F♯m
F♯m7/E
D♯ø
G♯7
46
accel.
C♯m
Lento
A
A m6
ff
50
G♯m6
G m6
F♯m6
F m6
E m6
53
p
56
59
C 7
D m
A 7
E♭m6
62
65
E m
D
C
68
D 7
E m
B 7
B 7(♯9)
a piacere
Lento
p
71

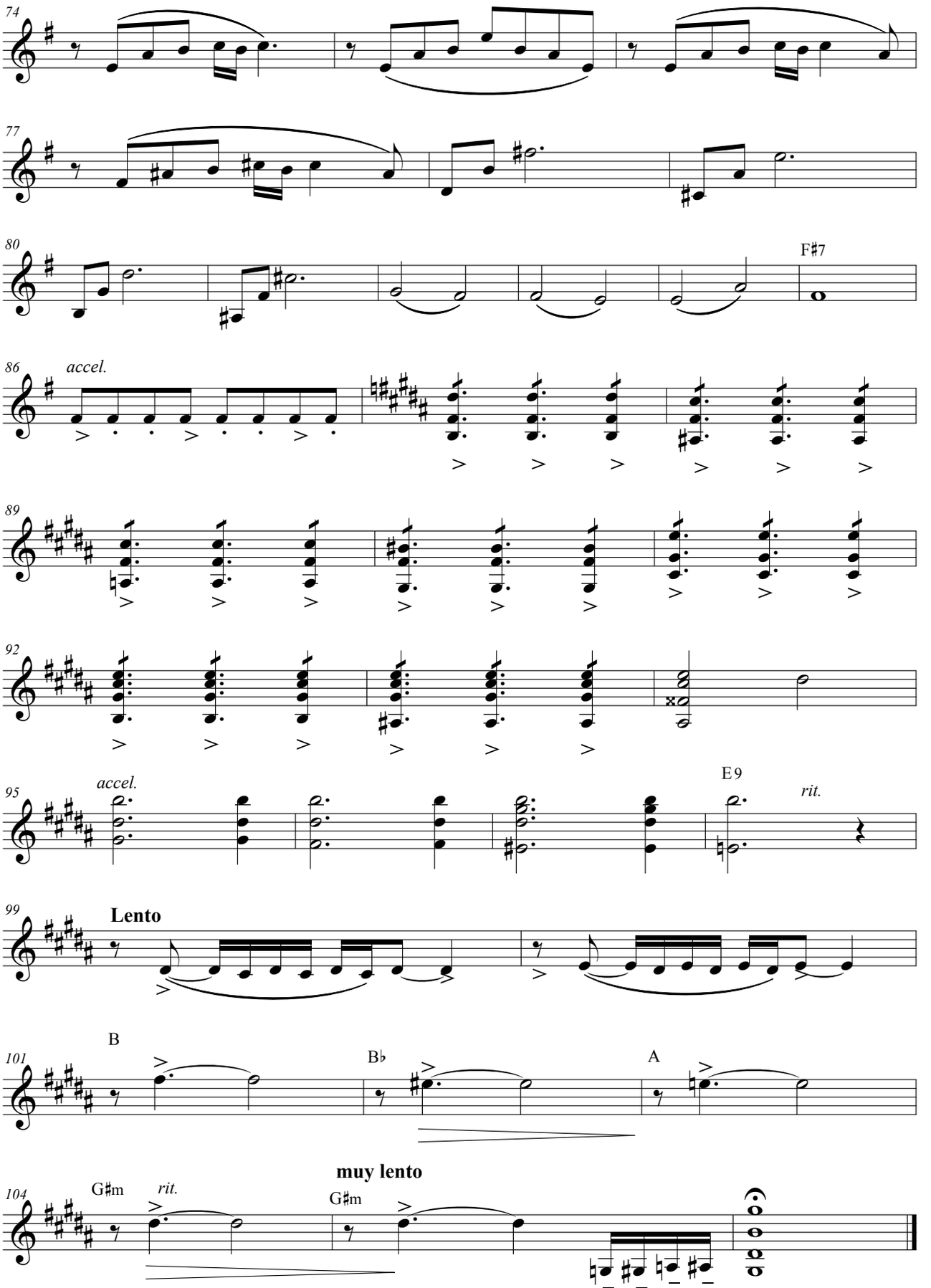
74
77
80
F♯7
86
accel.
89
92
95
accel.
E9
rit.
99
Lento
101
B
B♭
A
104
muy lento
G♯m
rit.
G♯m

Piano

Adiós nonino

Tango

Música/*Music*: Astor Piazzolla
Letra/*Lyrics*: Eladia Blazquez
Transcripción/*Transcription*: Julián Caeiro

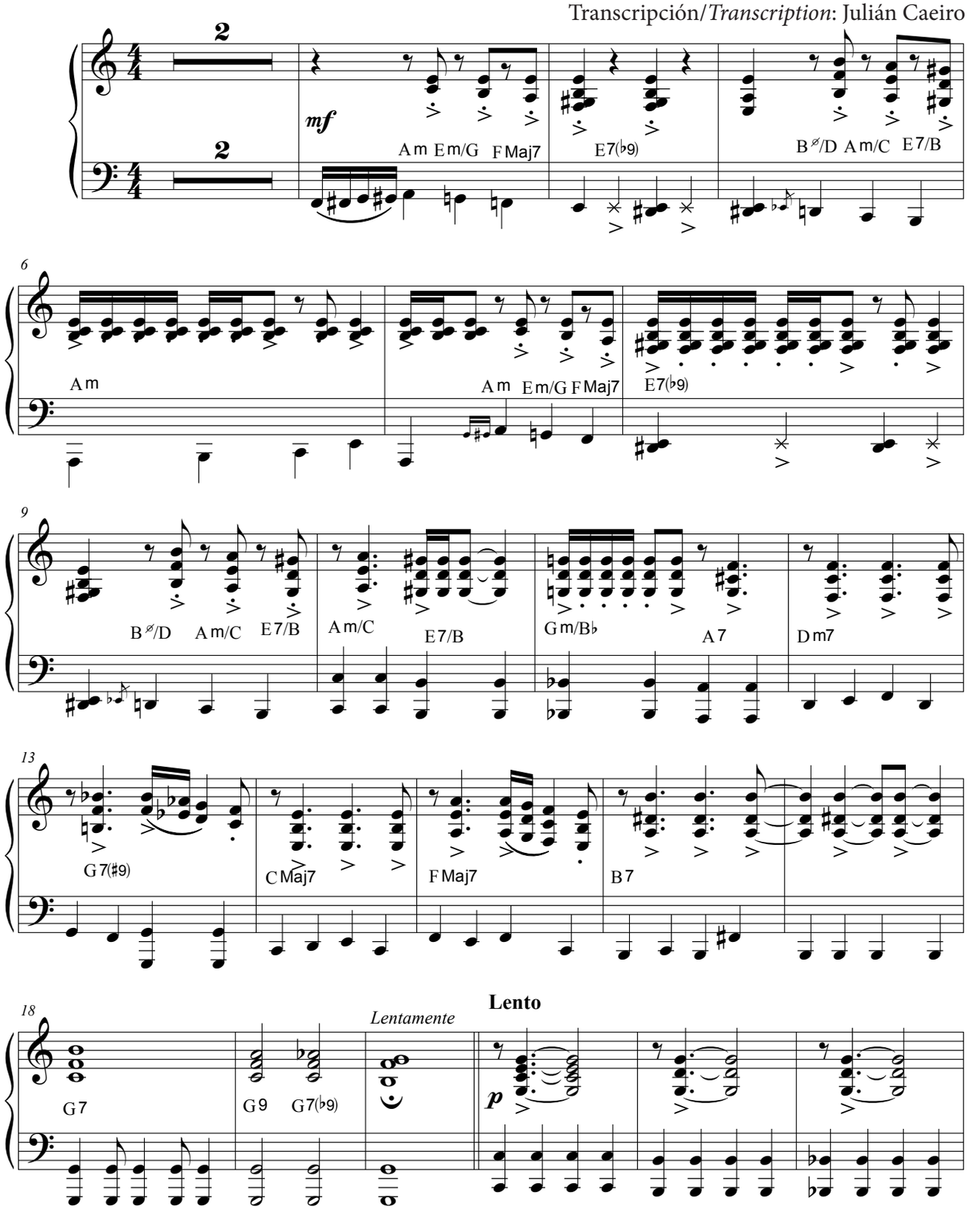

© 1962 by Les Editions Universelles. París, Francia. Edición autorizada
para Argentina, Chile y Uruguay a Warner Chappell Music Argentina S.A.I.C. - Buenos Aires. Argentina.

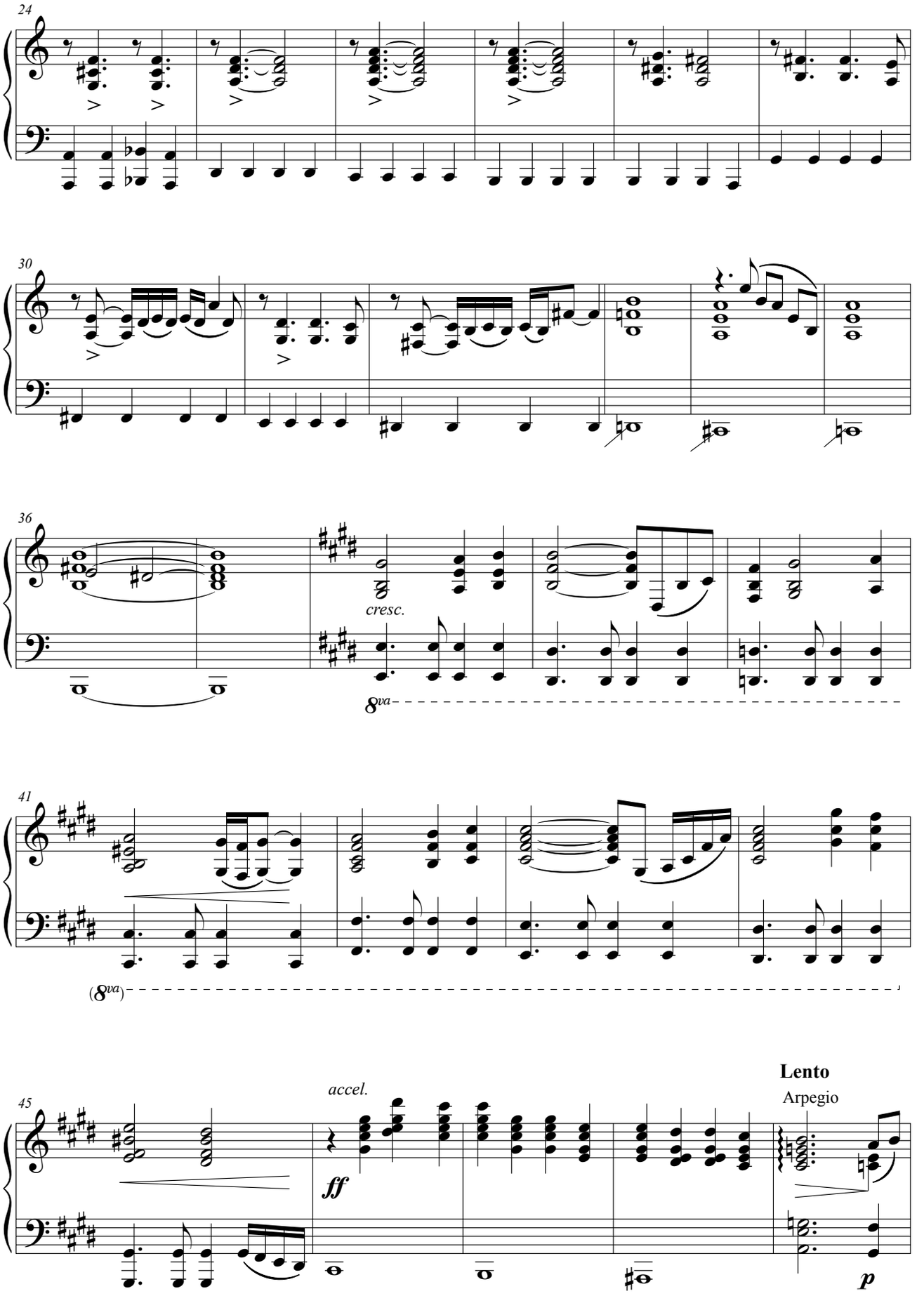
24
30
36
cresc.
8va
41
(8va)
45
accel.
ff
Lento
Arpegio
p

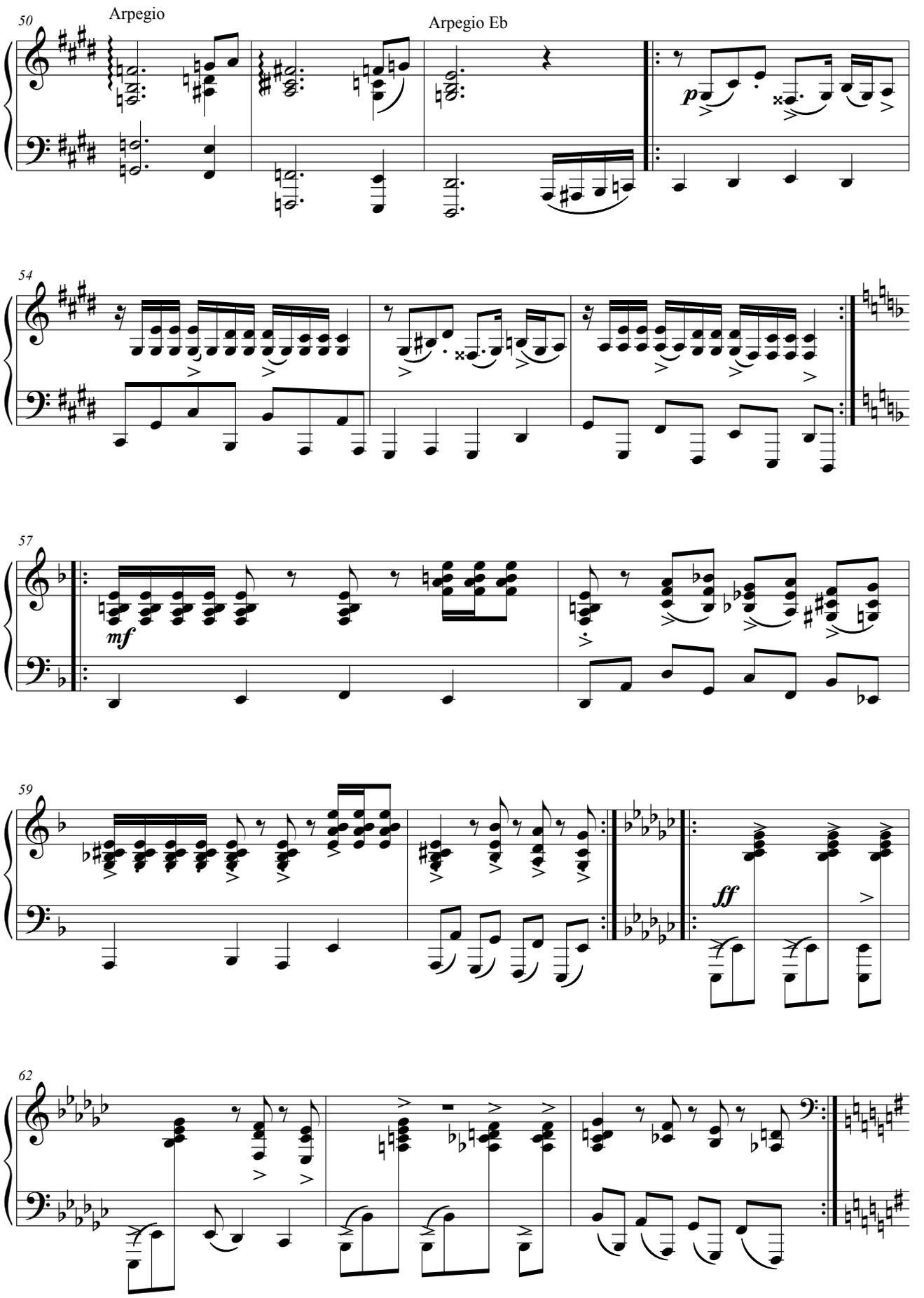
50
Arpegio
Arpegio Eb
p
54
57
mf
59
ff
62

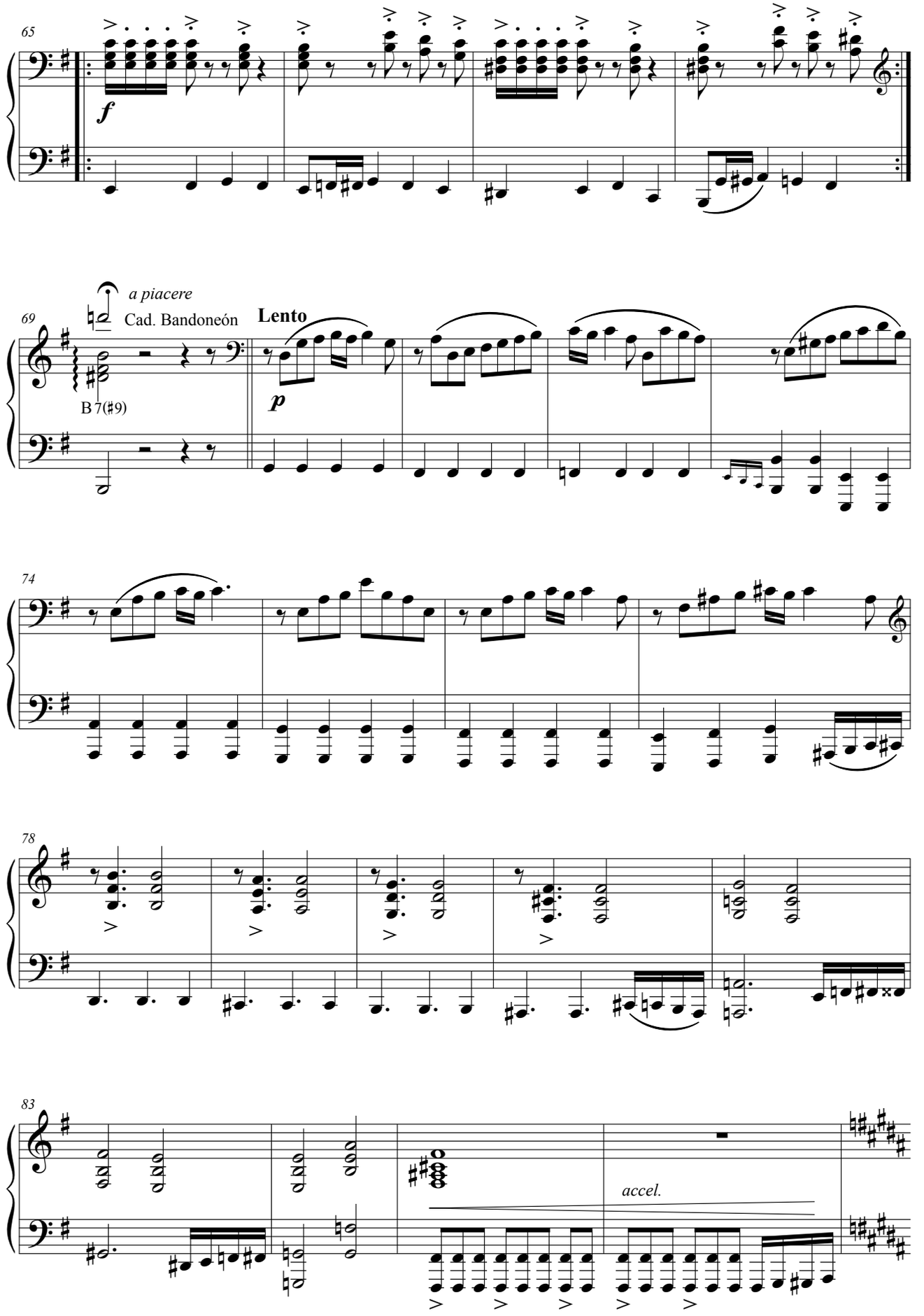
65
f
69
a piacere
Cad. Bandoneón
B 7(♯9)
Lento
p
74
78
83
accel.

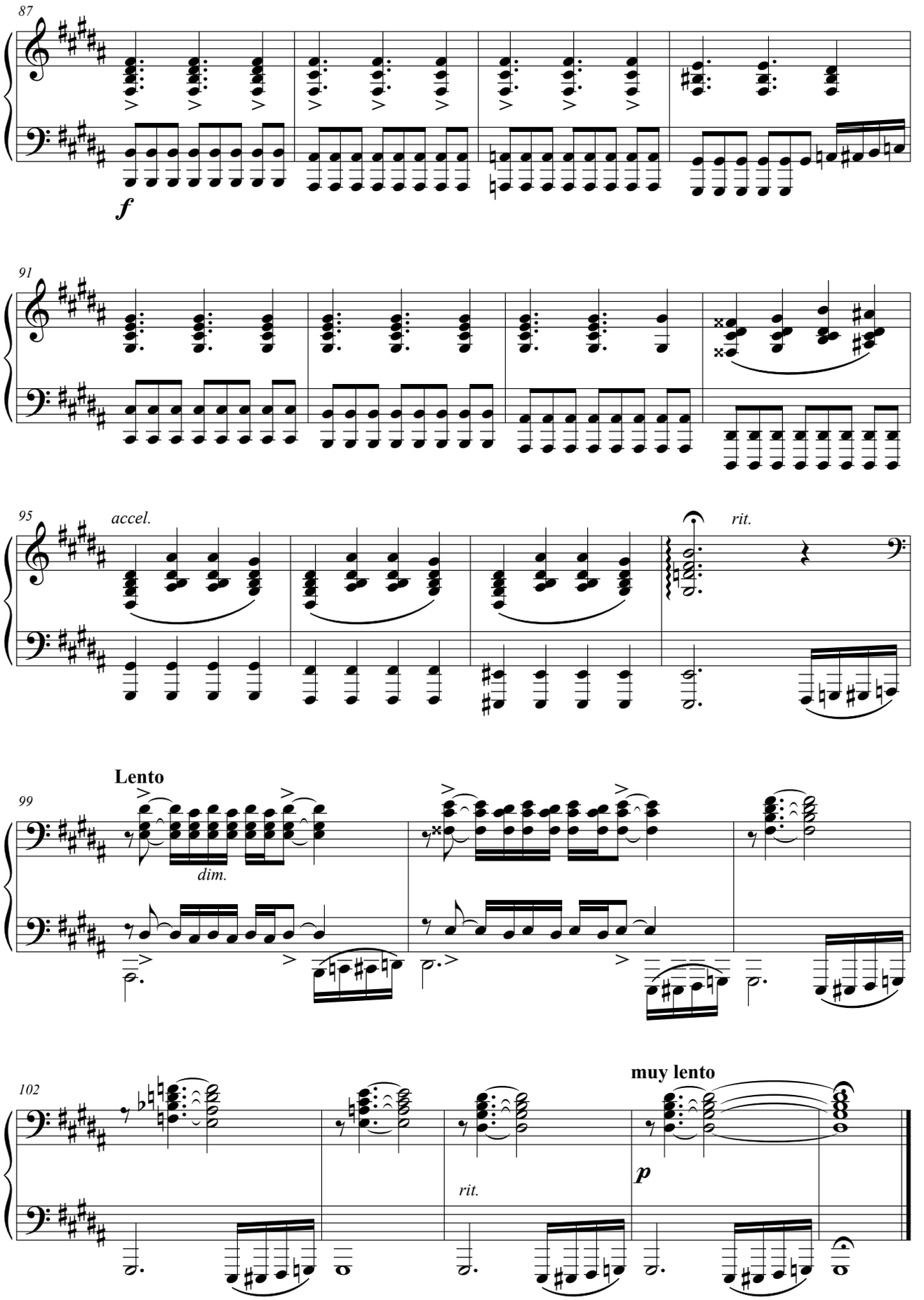
87
f
91
95
accel.
rit.
Lento
99
dim.
102
rit.
muy lento
p

Contrabajo/
Double Bass

Adiós nonino

Tango

Música/*Music*: Astor Piazzolla
Letra/*Lyrics*: Eladia Blazquez
Transcripción/*Transcription*: Julián Caeiro

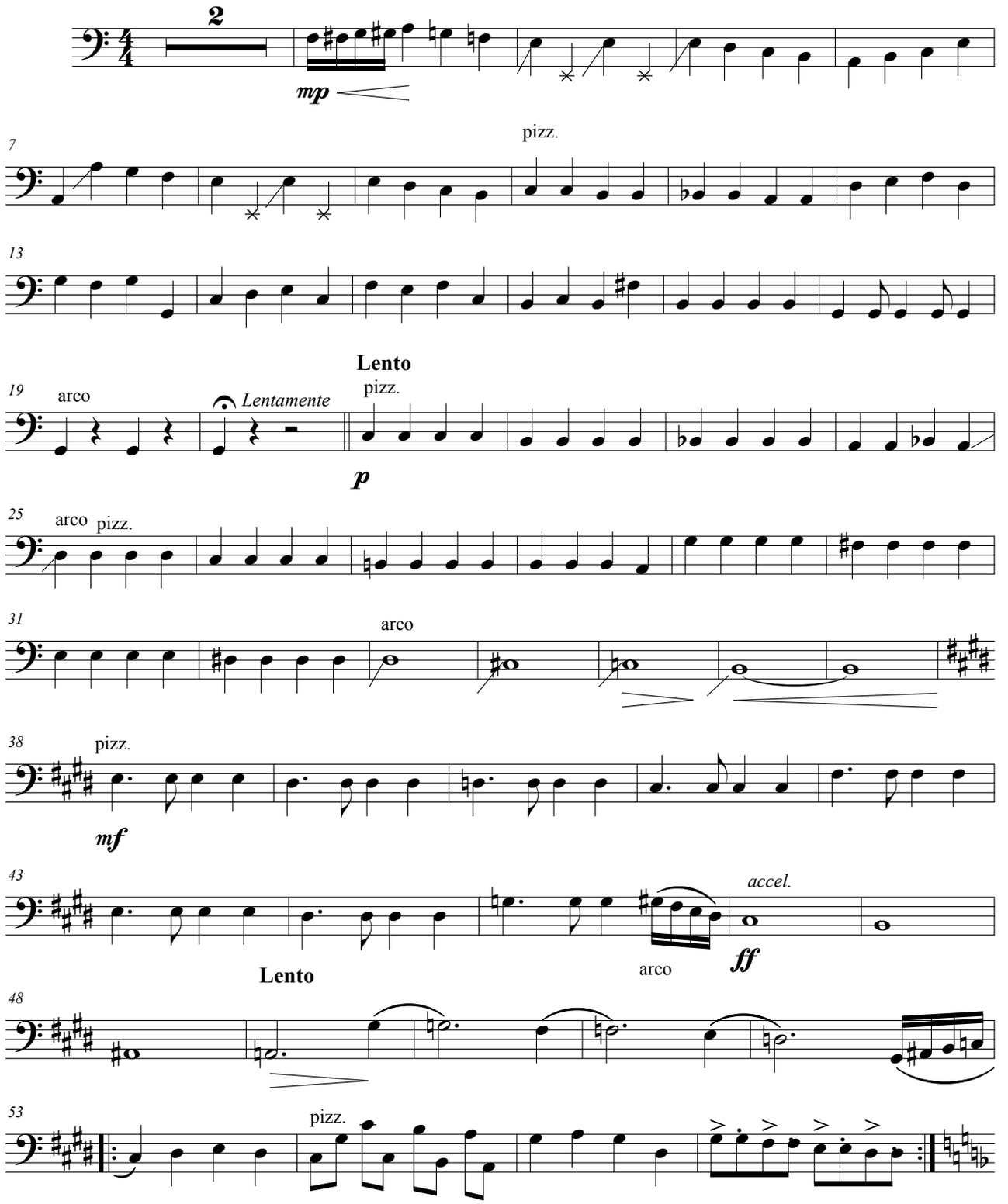

© 1962 by Les Editions Universelles. París, Francia. Edición autorizada
para Argentina, Chile y Uruguay a Warner Chappell Music Argentina S.A.I.C. - Buenos Aires. Argentina.

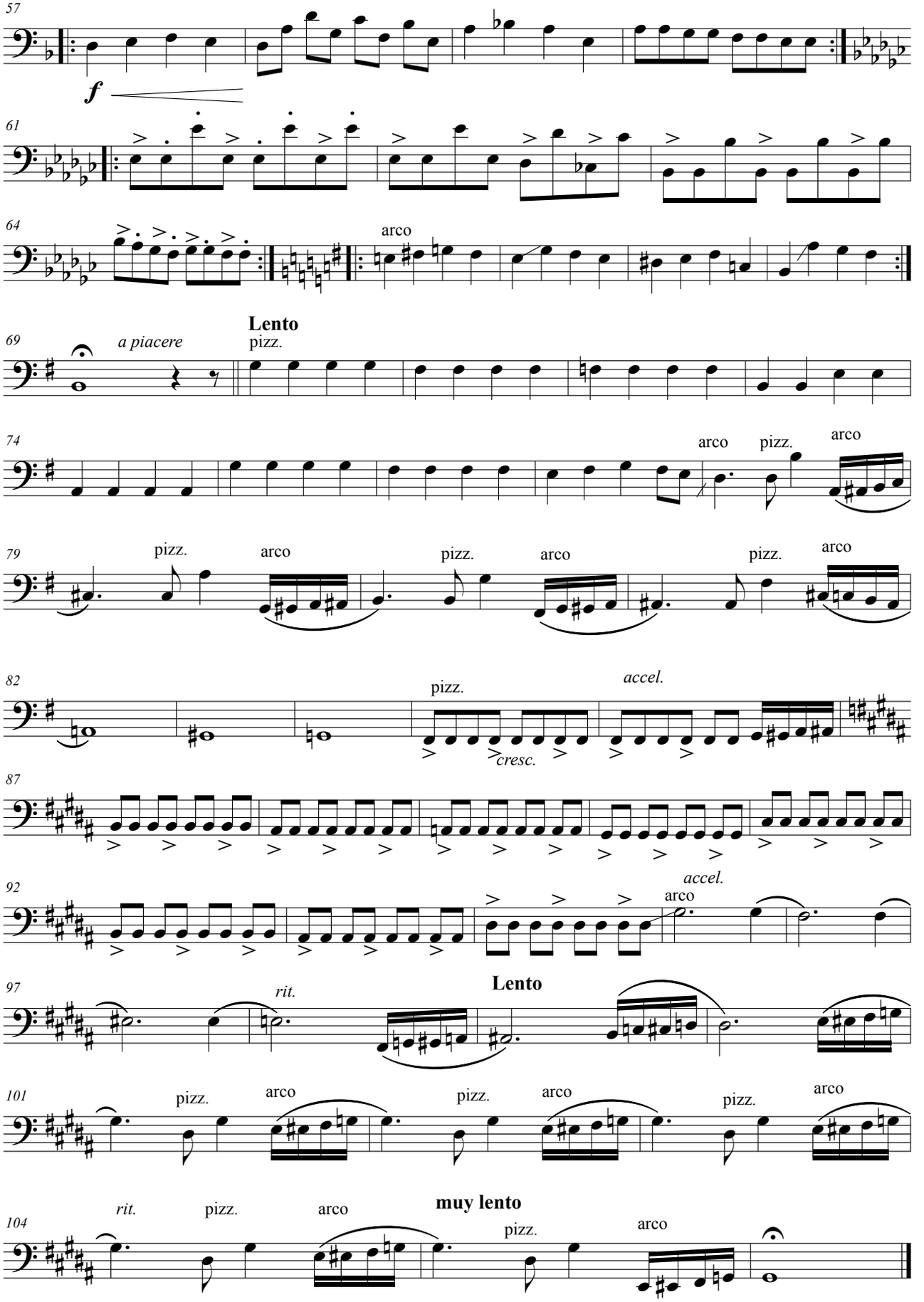
57
f
61
64
arco
Lento
69
a piacere
pizz.
74
arco
pizz.
arco
79
pizz.
arco
pizz.
arco
pizz.
arco
82
pizz.
accel.
cresc.
87
92
accel.
arco
97
rit.
Lento
101
pizz.
arco
pizz.
arco
pizz.
arco
104
rit.
pizz.
arco
muy lento
pizz.
arco

ISMN 979-0-69883-636-4

9 790698 836364

www.melos.com.ar
tienda@melos.com.ar

MEL9363

Bijou

Tango

Quinteto / *Quintet*

Violín, Bandoneón, Guitarra, Piano y Contrabajo

Violin, Bandoneon, Guitar, Piano and Double bass

Música/*Music*:
Ricardo Dominguez y Oscar De Elía

Arreglo/*Arrangement*:
Oscar De Elía

MELOS

Bijou

Tango

Quinteto / *Quintet*

Violín, Bandoneón, Guitarra, Piano y Contrabajo

Violin, Bandoneon, Guitar, Piano and Double bass

Música/*Music*:
Ricardo Dominguez y Oscar De Elía

Arreglo/*Arrangement*:
Oscar De Elía

MELOS

Score

Bijou

Tango

Música/*Music*:
Ricardo Dominguez y Oscar De Elía
Arreglo/*Arrangement*: Oscar De Elía

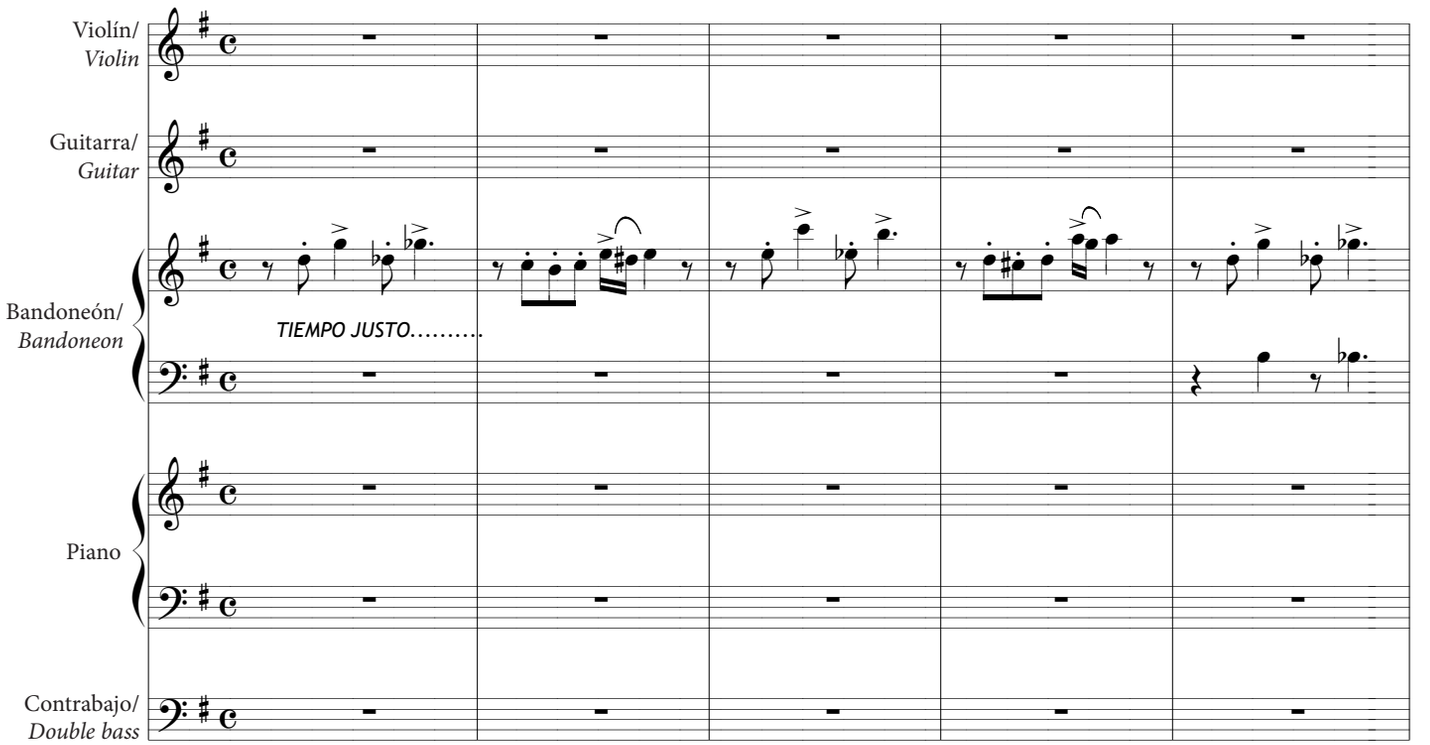

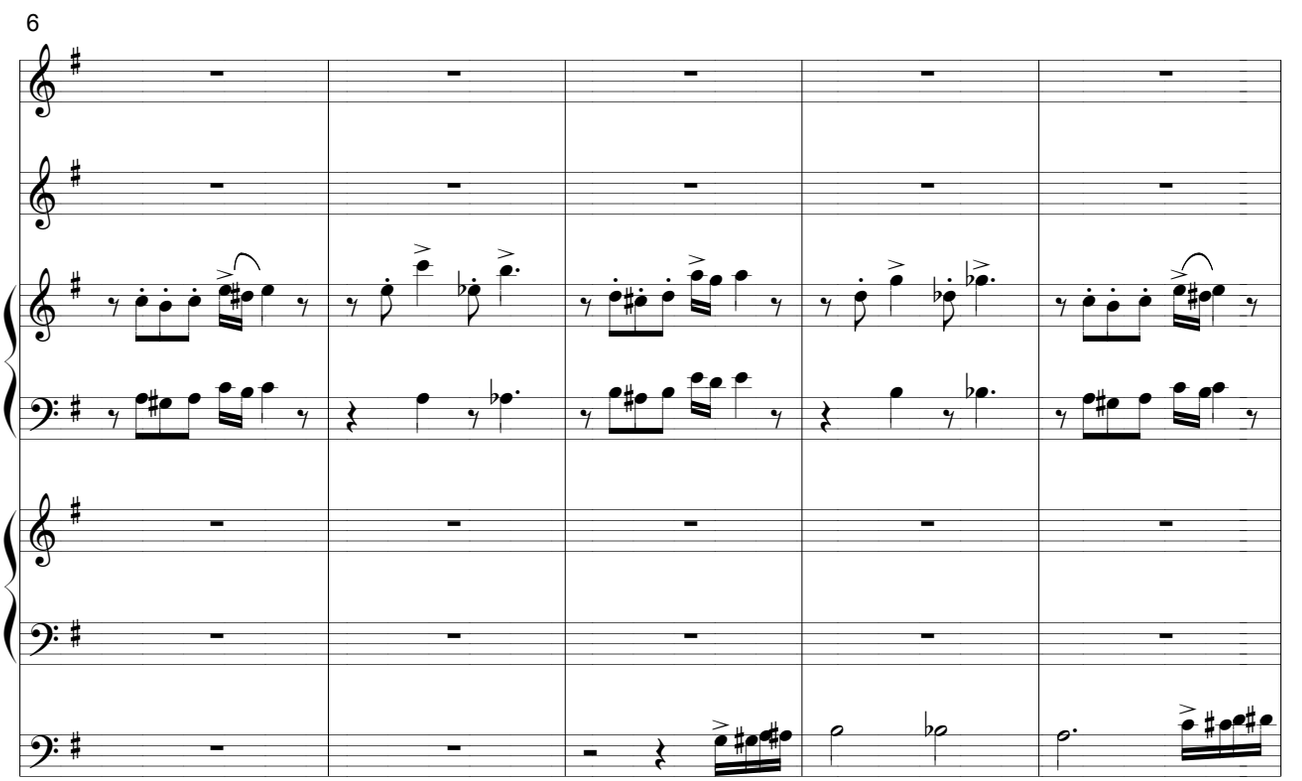

© D.P.?

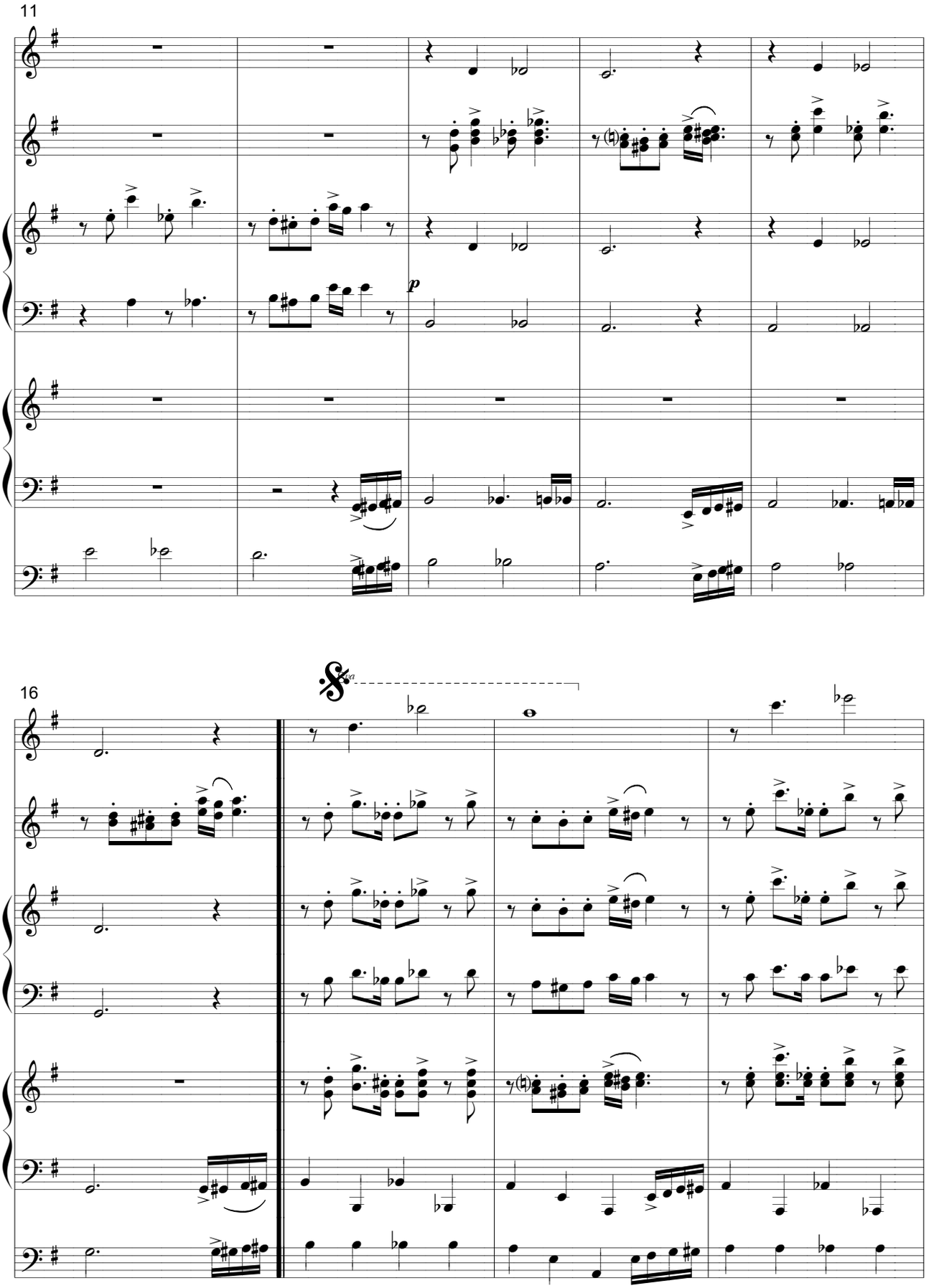
11
p
16

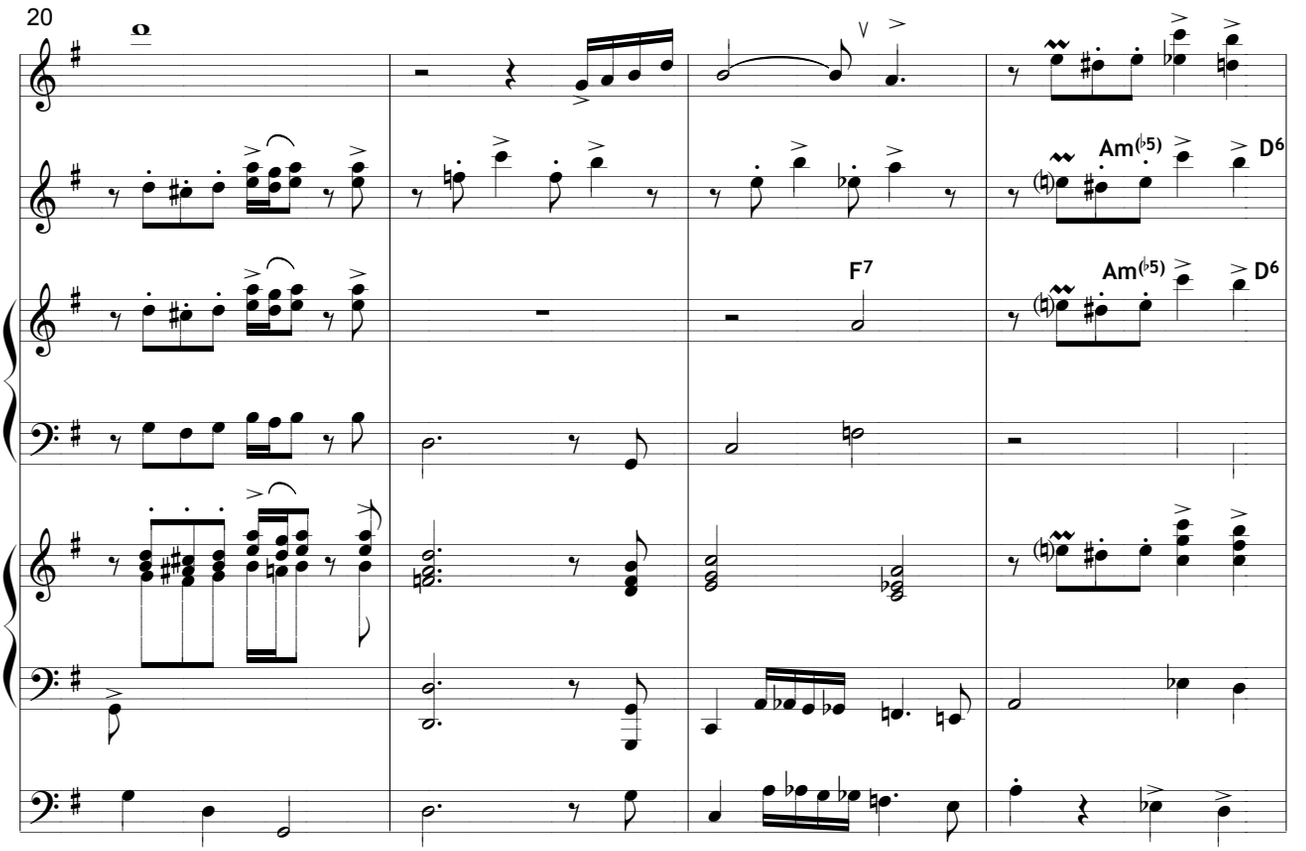
20
Am(♭5)
D6
F7
Am(♭5)
D6

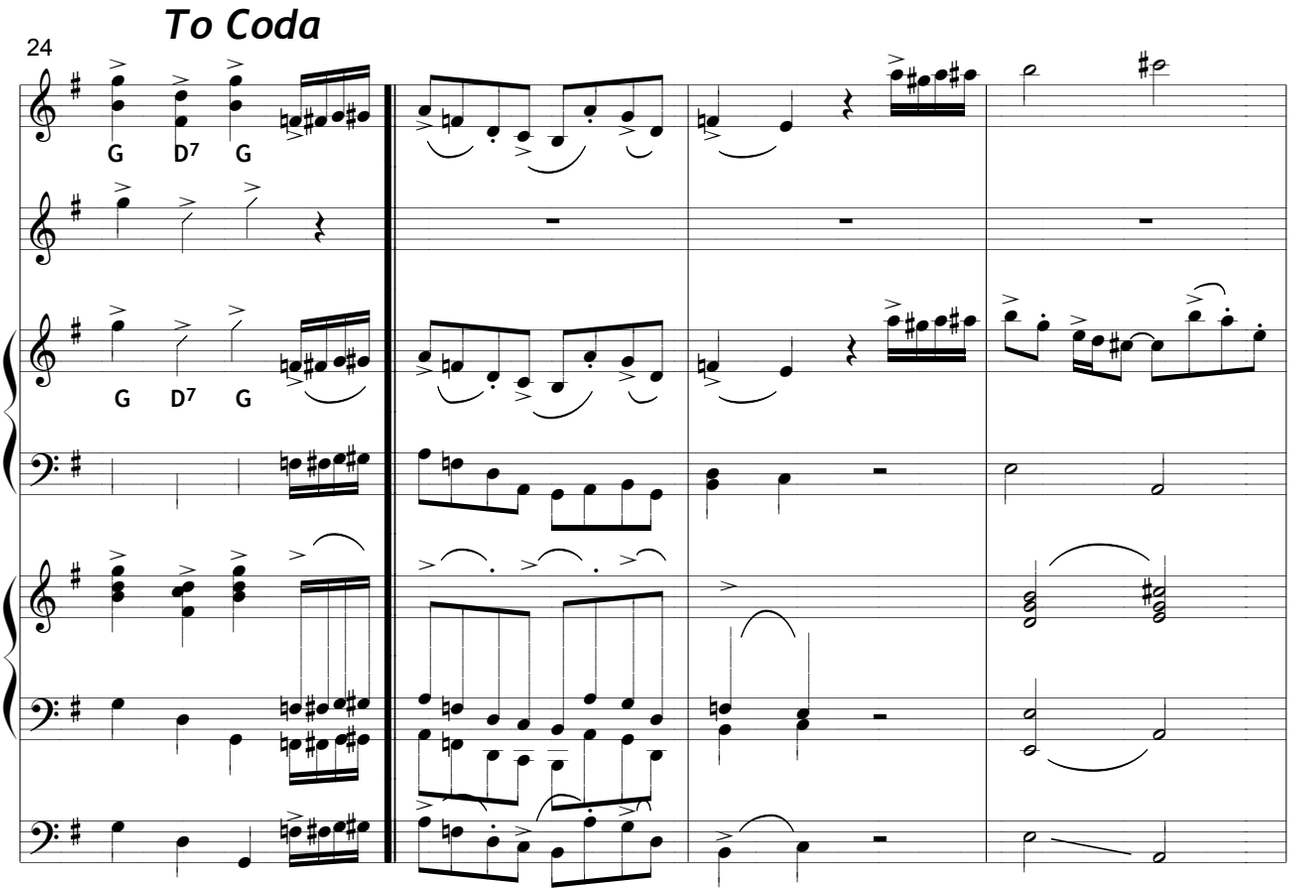
To Coda
24
G
D7
G
G
D7
G

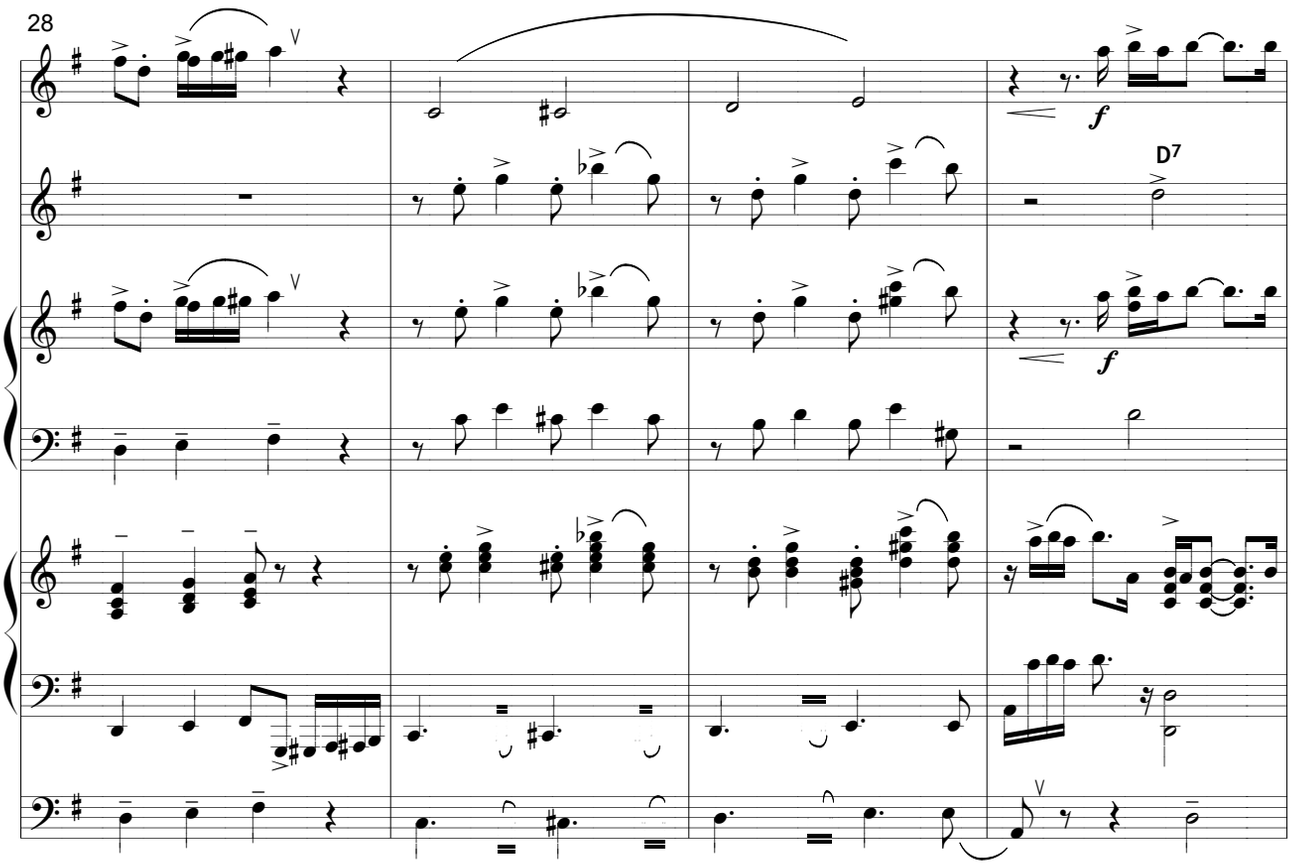
28
D7
f
f

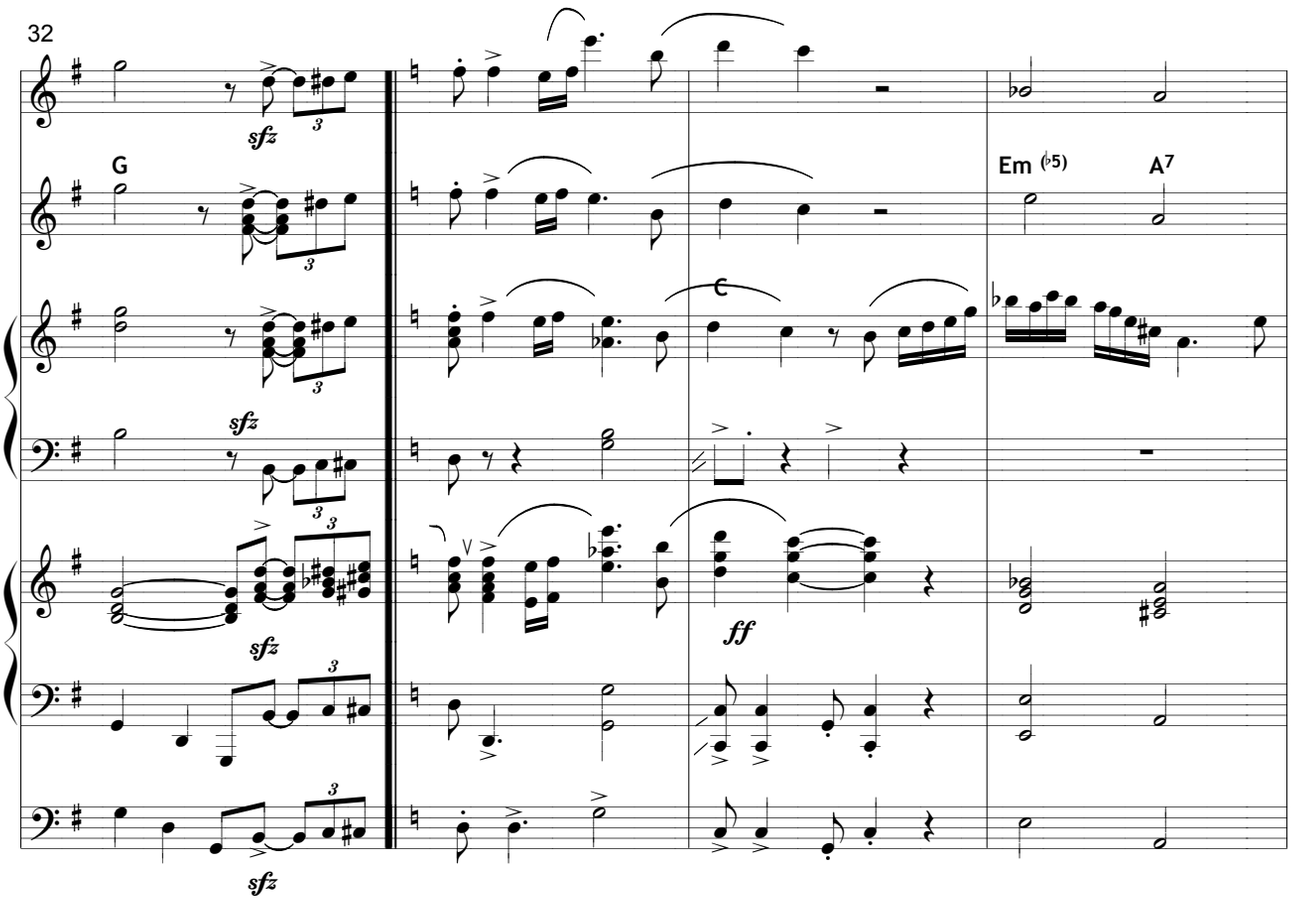
32
G
Em (♭5)
A7
C
sfz
sfz
sfz
sfz
ff

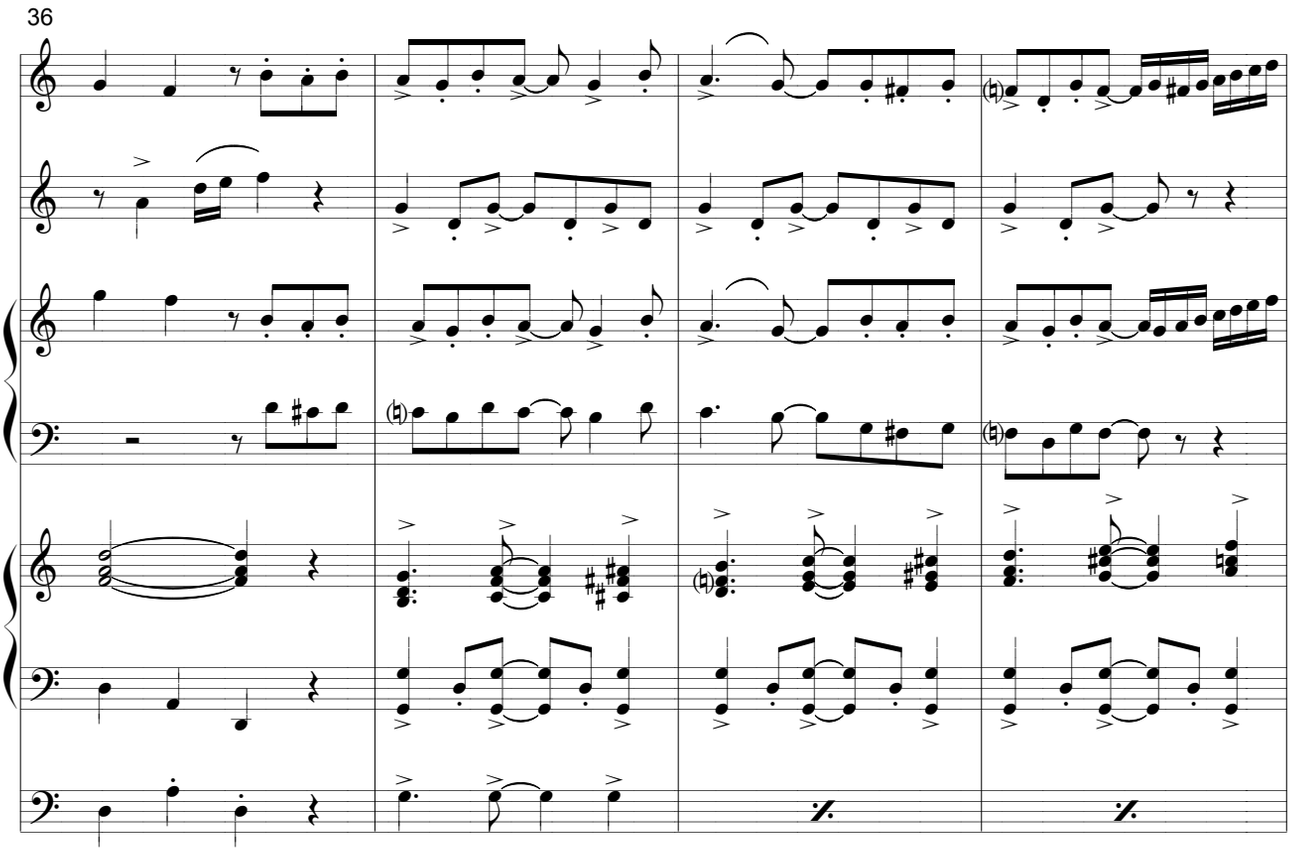
36

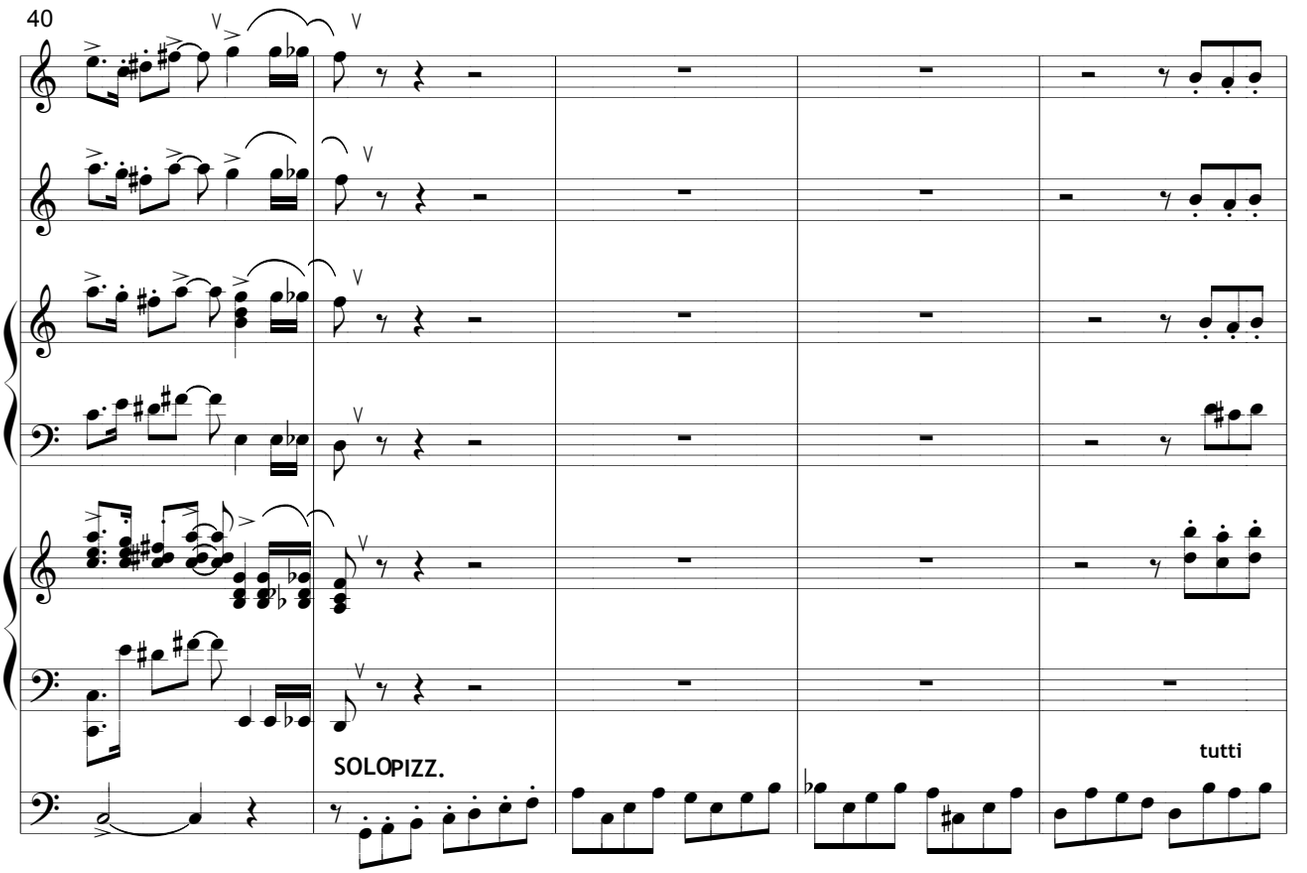
40
SOLOPIZZ.
tutti

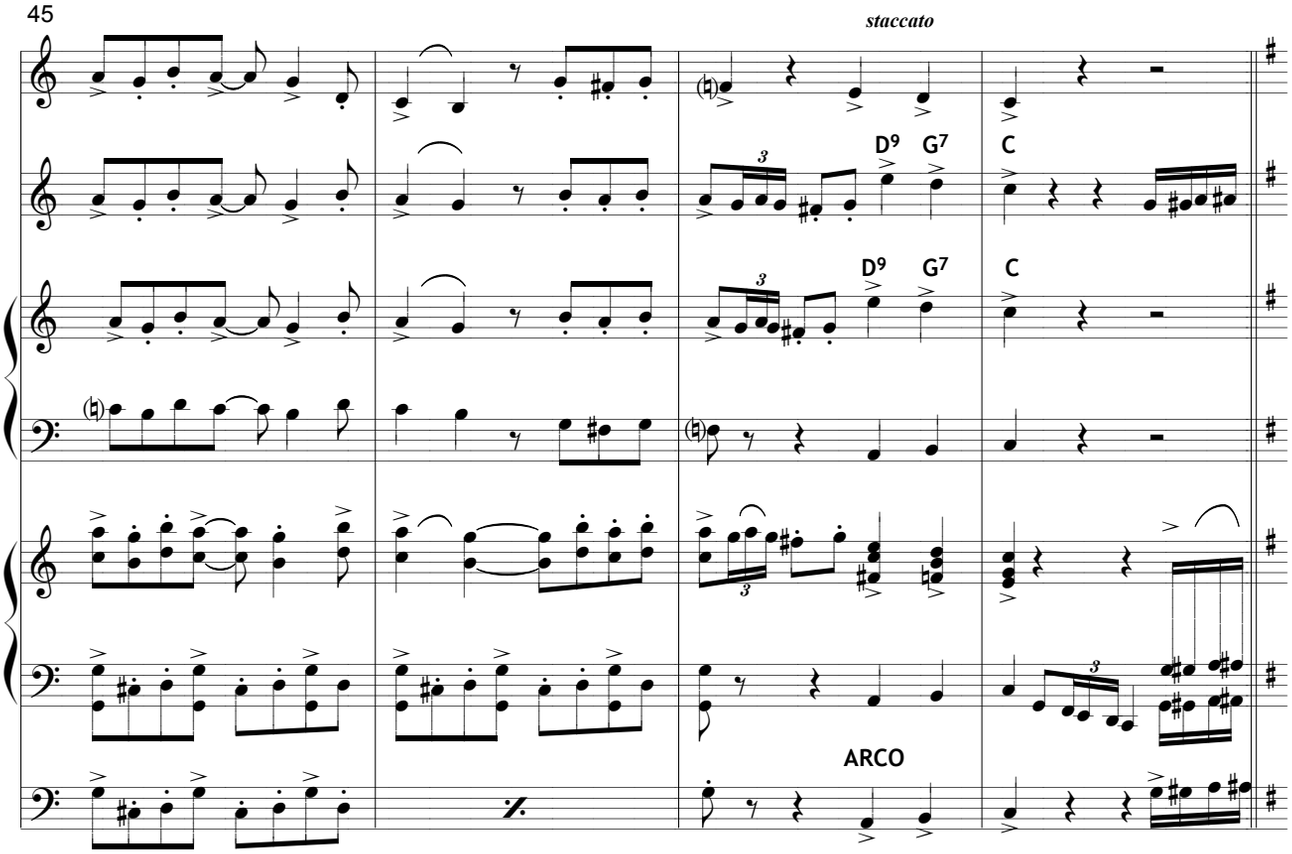
45
staccato
D9 G7 C
D9 G7 C
ARCO

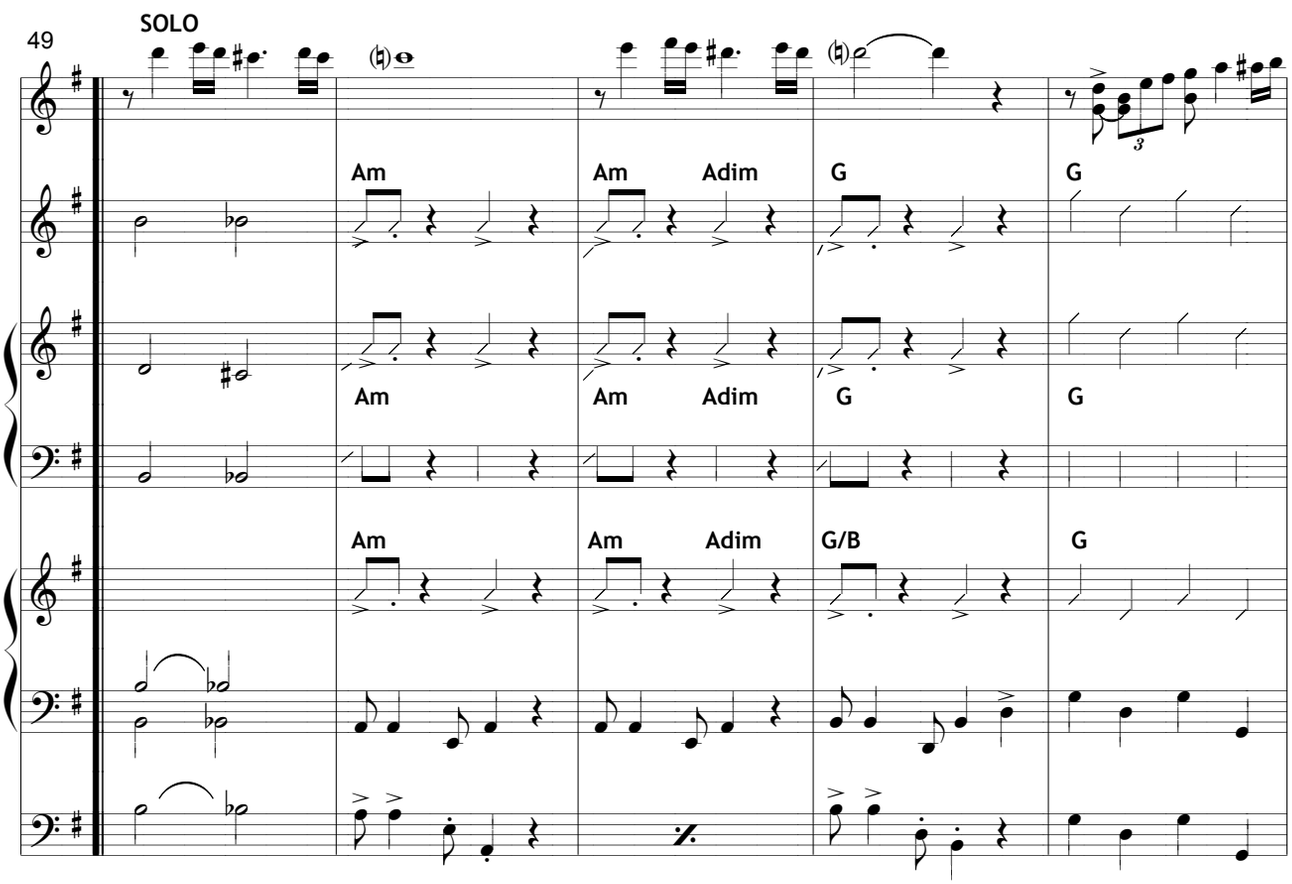
49
SOLO
Am Am Adim G G
Am Am Adim G G
Am Am Adim G/B G

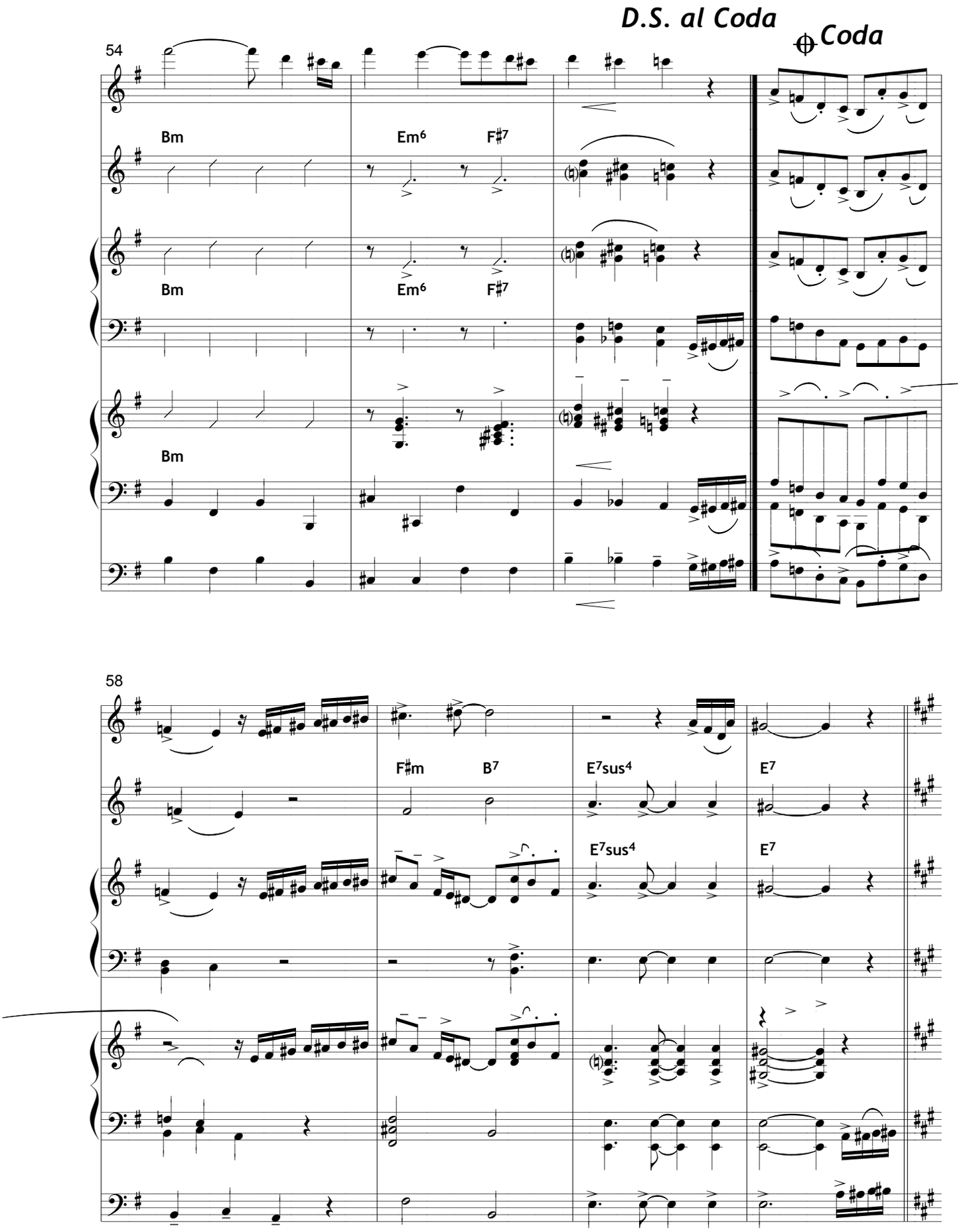
D.S. al Coda
Coda
54
Bm
Em6
F♯7
Bm
Em6
F♯7
Bm
58
F♯m
B7
E7sus4
E7
E7sus4
E7

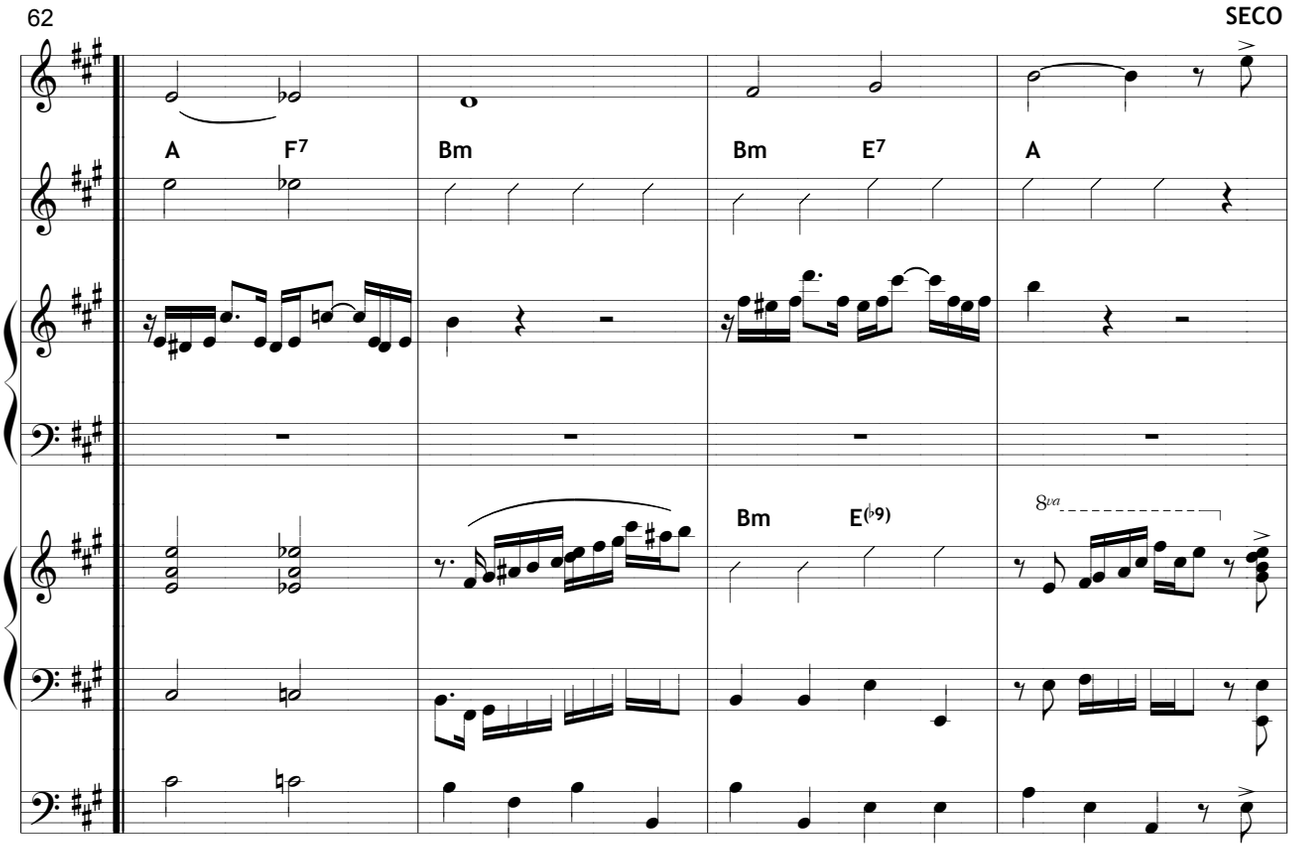
62
SECO
A
F7
Bm
Bm
E7
A
Bm
E(♭9)
8va

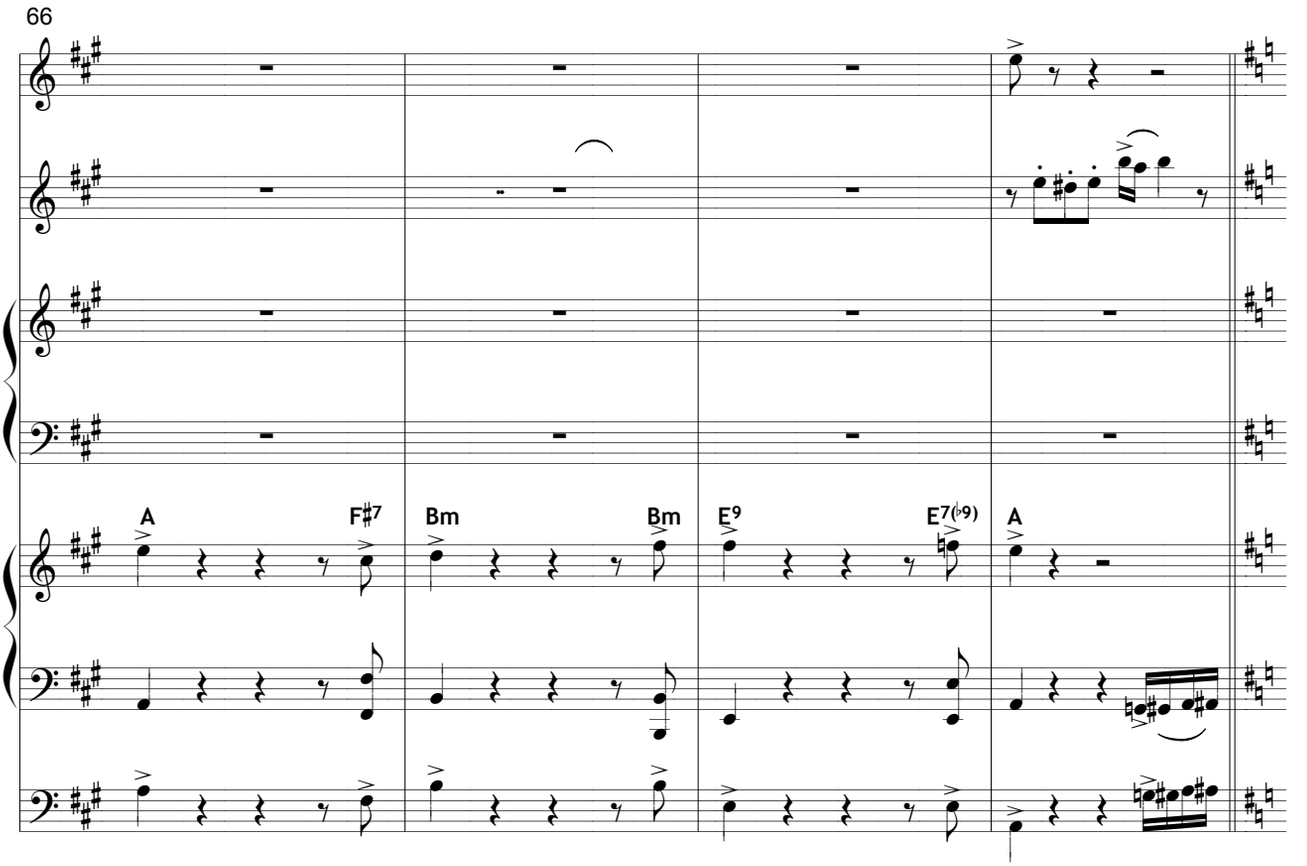
66
A
F♯7
Bm
Bm
E9
E7(♭9)
A

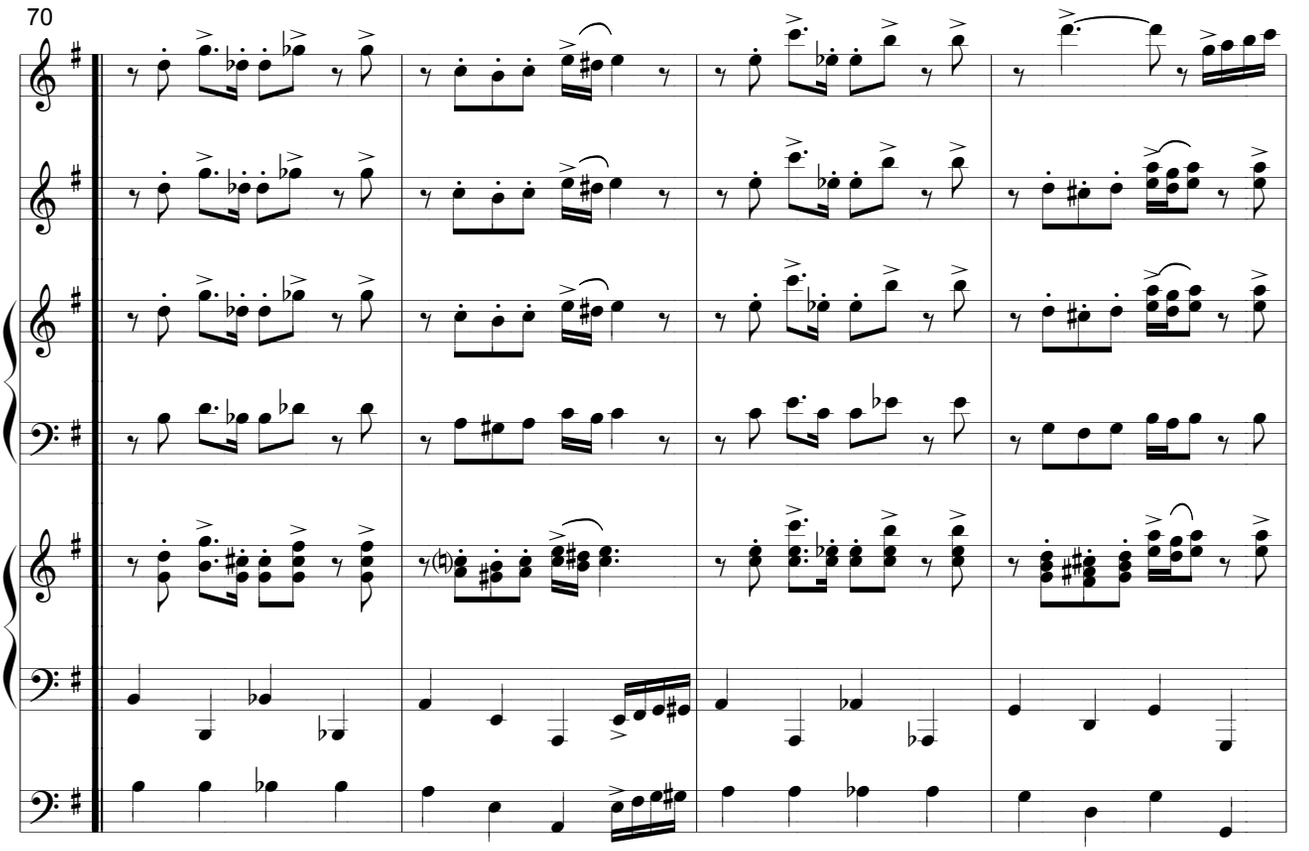
70

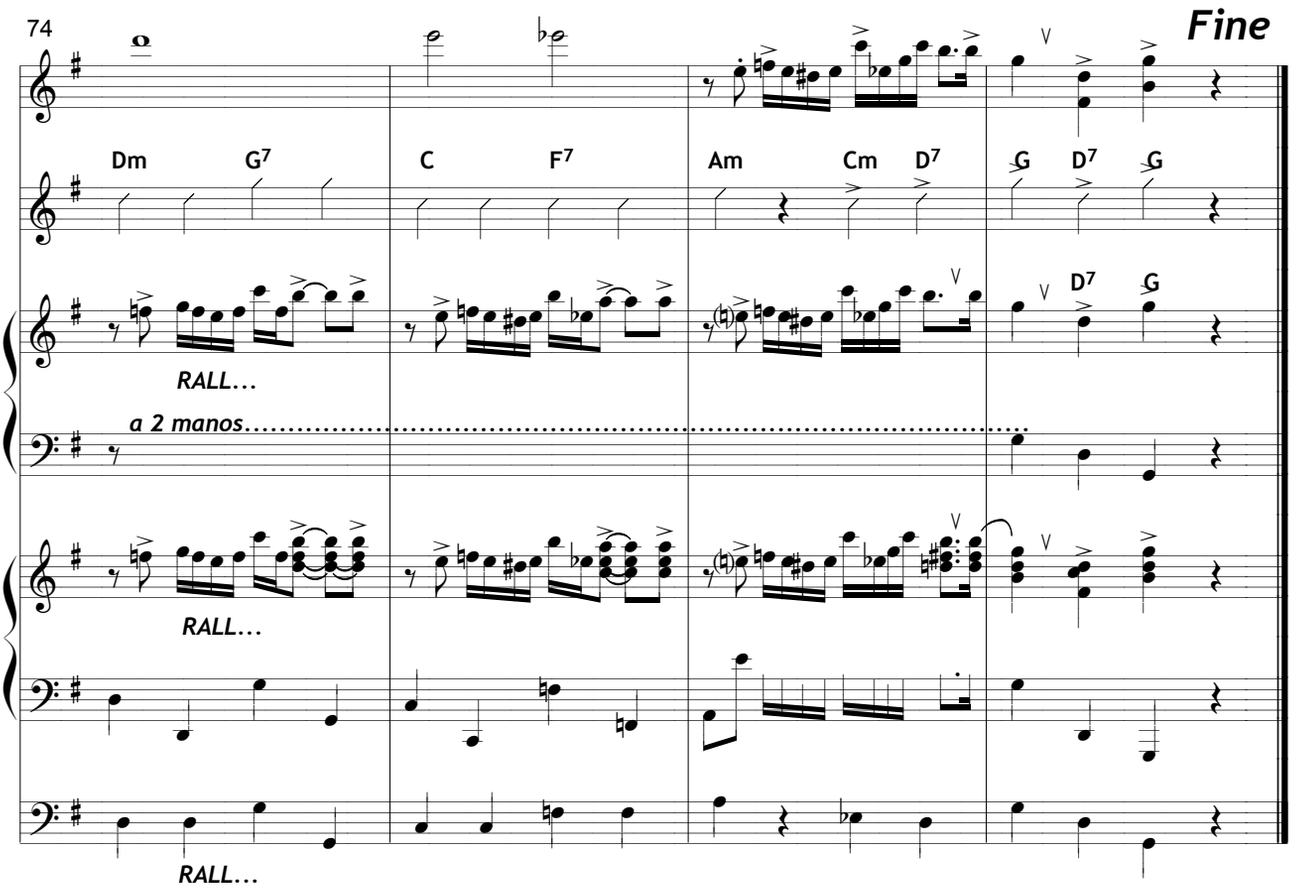
74
Fine
Dm
G7
C
F7
Am
Cm
D7
G
D7
G
RALL...
a 2 manos
RALL...
RALL...

Violín/
Violin

Bijou

Tango

Música/*Music*:
Ricardo Dominguez y Oscar De Elía
Arreglo/*Arrangement*: Oscar De Elía

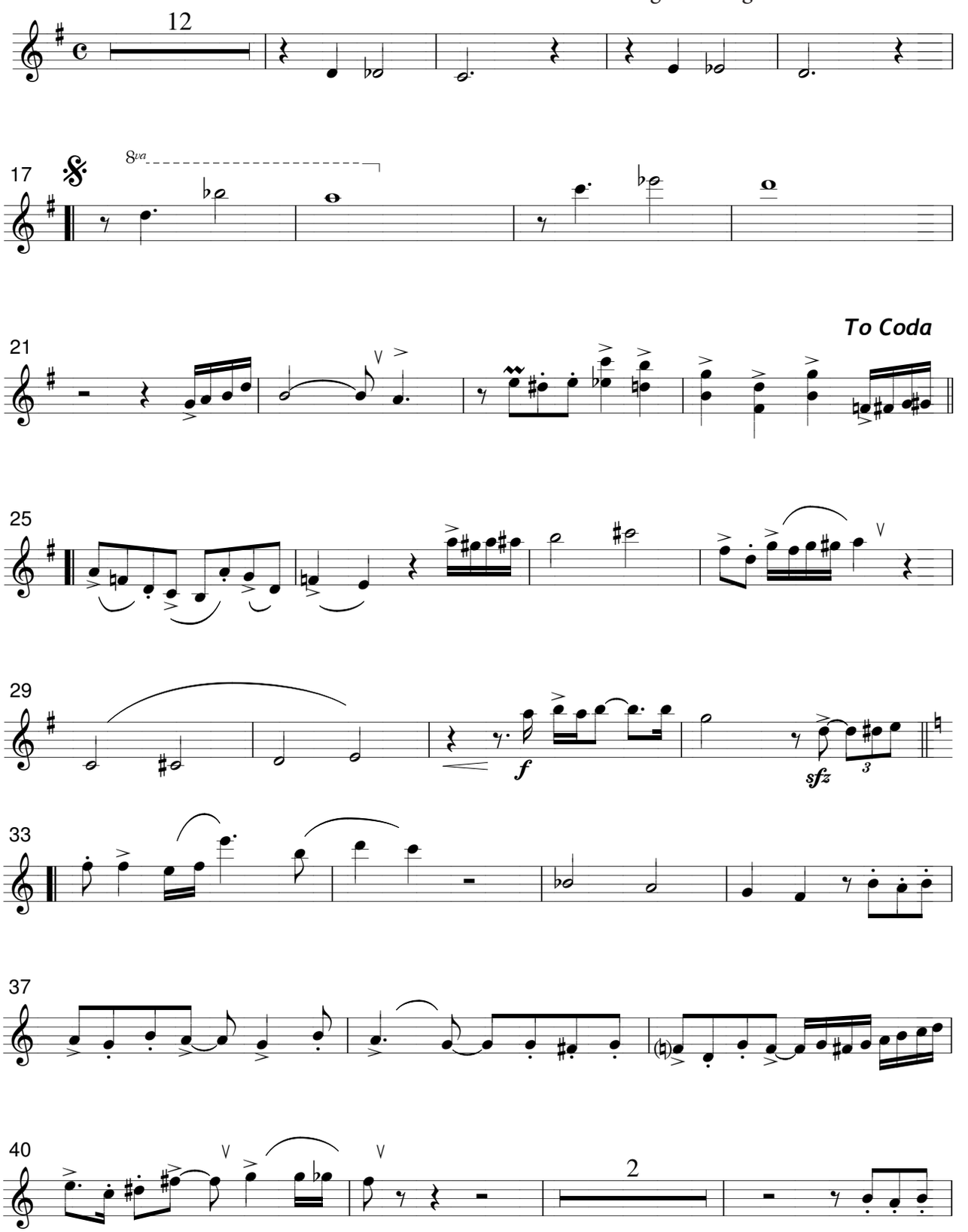

© D.P.?

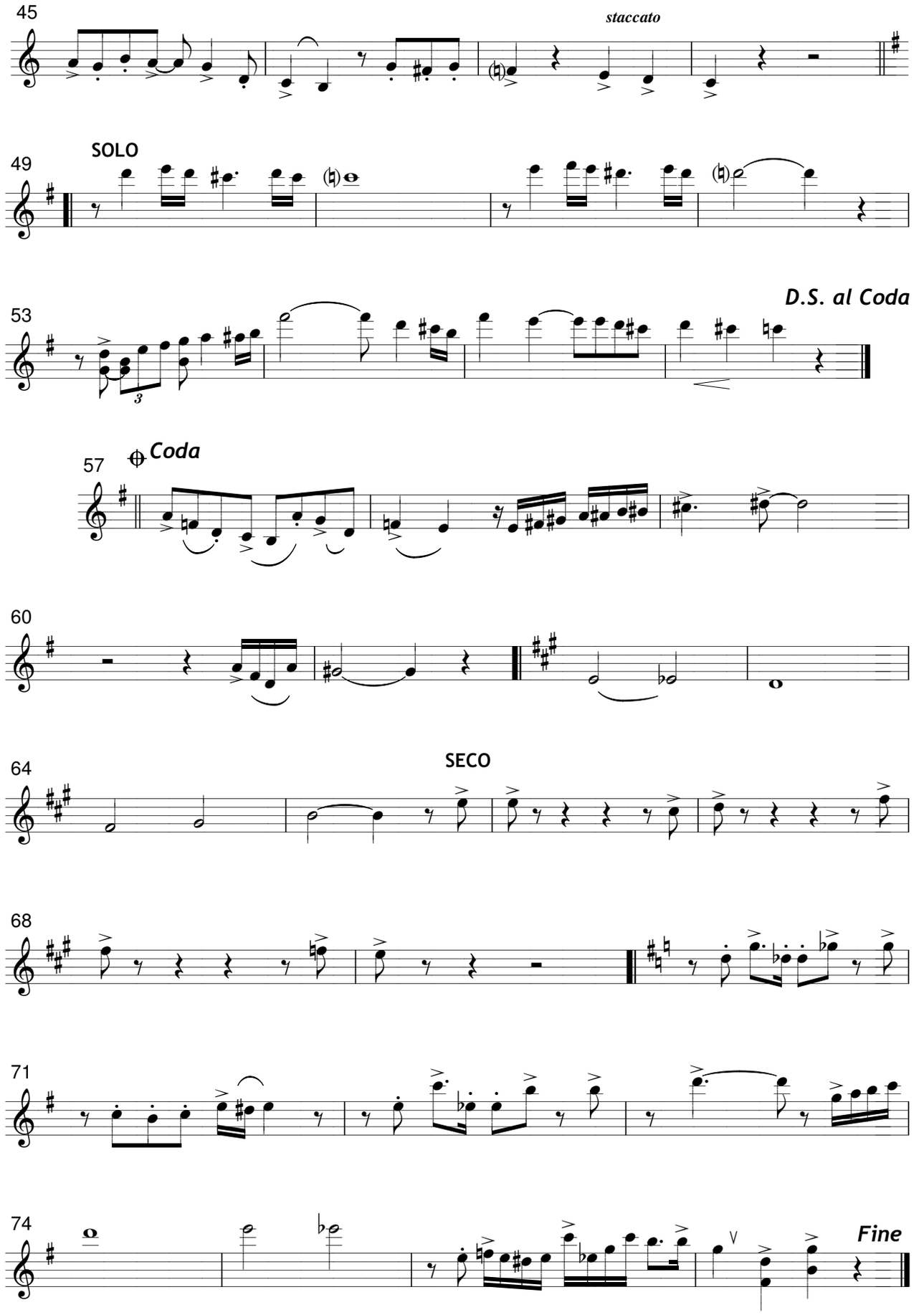
45
staccato
SOLO
49
D.S. al Coda
53
Coda
57
60
SECO
64
68
71
74
Fine

Guitarra/
Guitar

Bijou

Tango

Música/*Music*:
Ricardo Dominguez y Oscar De Elía
Arreglo/*Arrangement*: Oscar De Elía

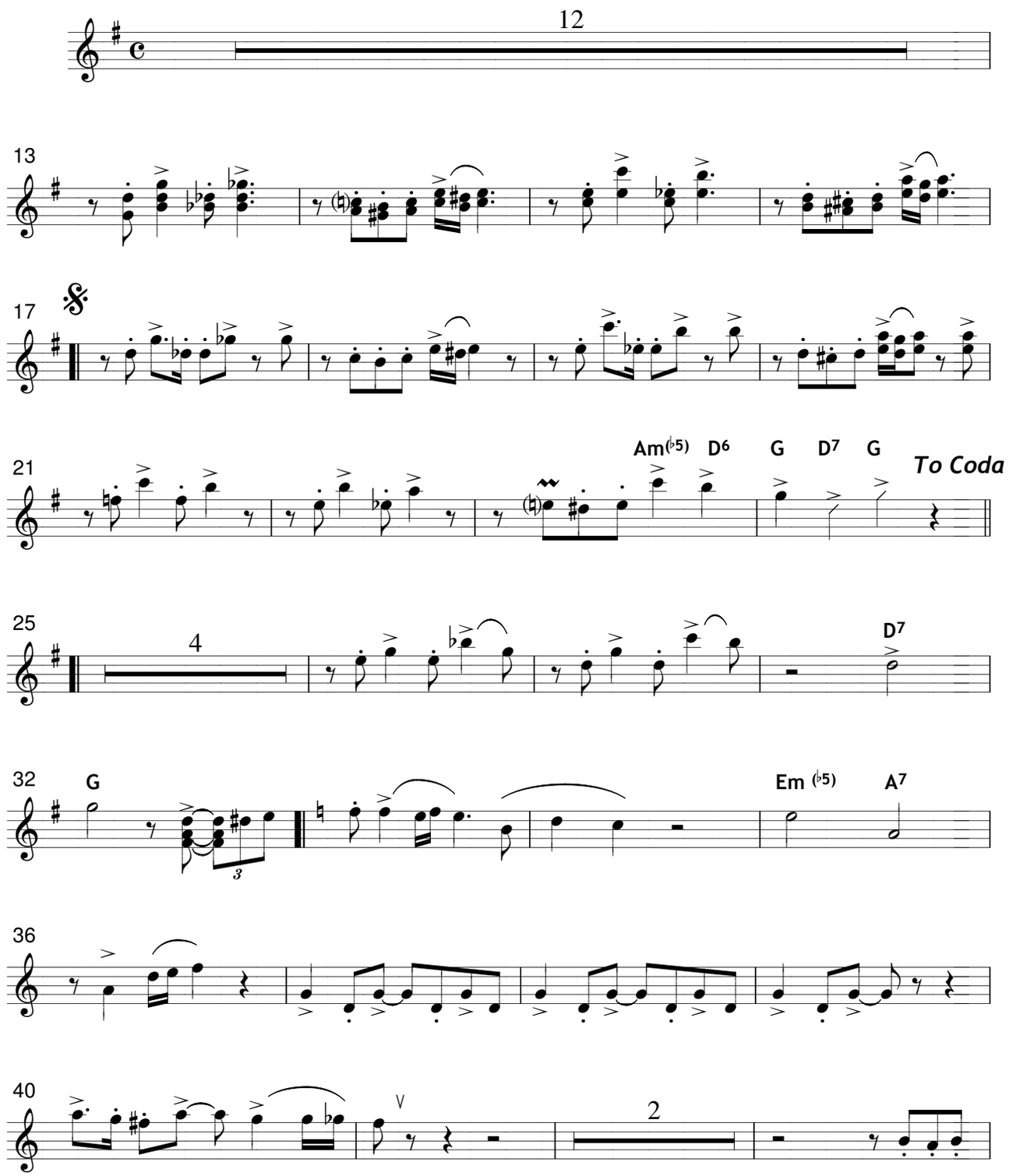

© D.P.?

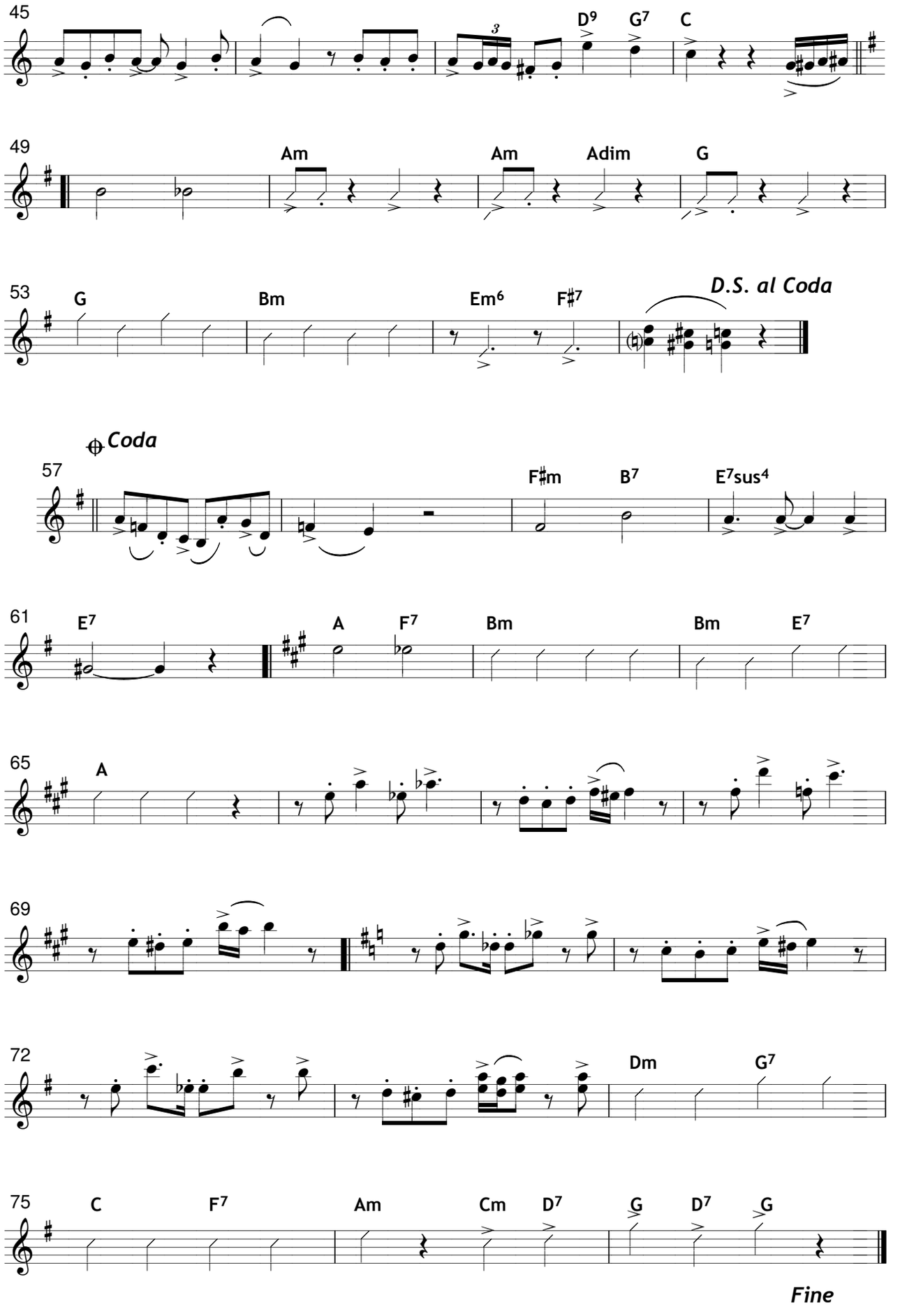
45
D9
G7
C
49
Am
Am
Adim
G
53
G
Bm
Em6
F♯7
D.S. al Coda
Coda
57
F♯m
B7
E7sus4
61
E7
A
F7
Bm
Bm
E7
65
A
69
72
Dm
G7
75
C
F7
Am
Cm
D7
G
D7
G
Fine

Bandoneón/
Bandoneon

Bijou

Tango

Música/*Music*:
Ricardo Dominguez y Oscar De Elía
Arreglo/*Arrangement*: Oscar De Elía

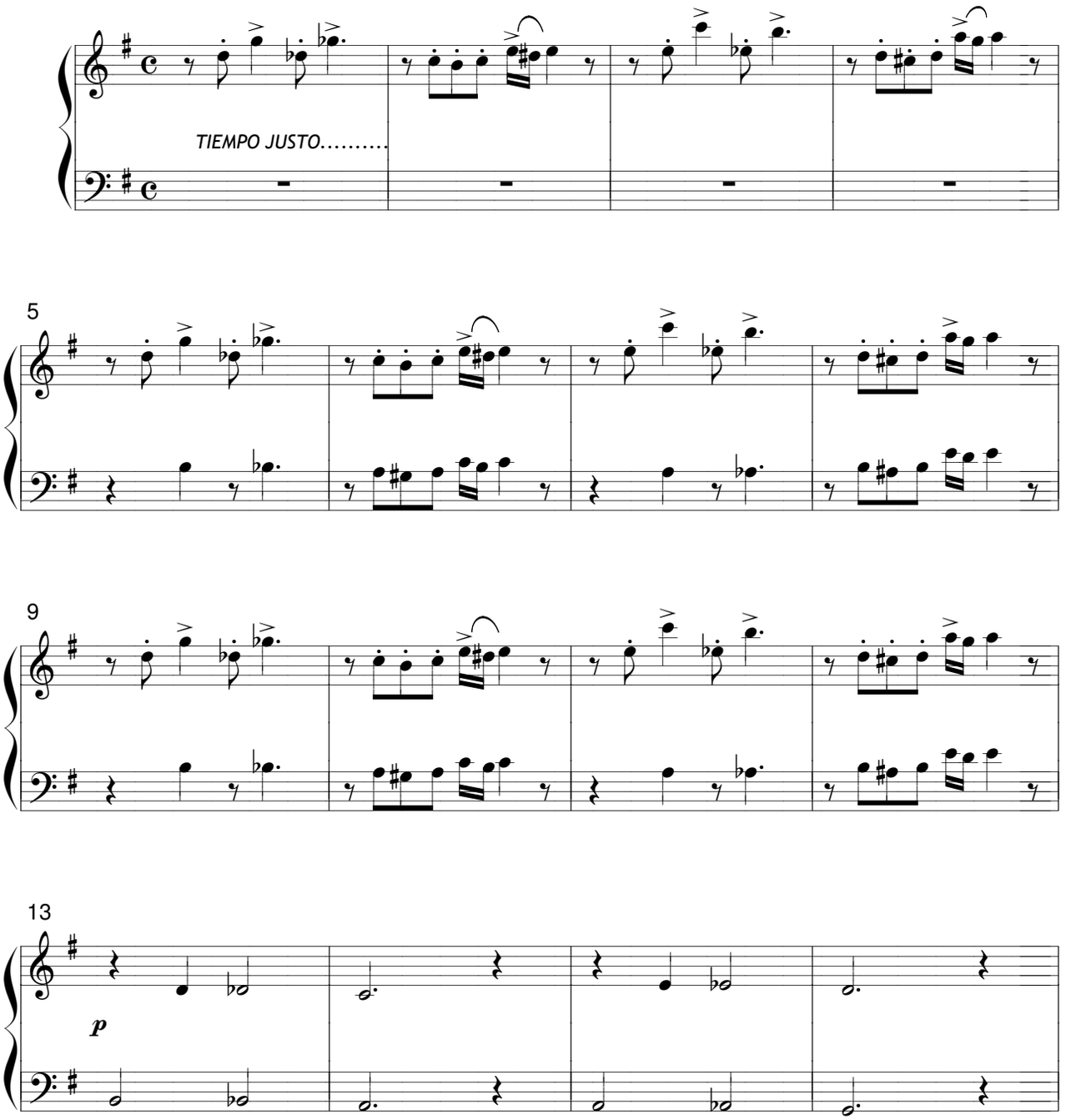

© D.P.?

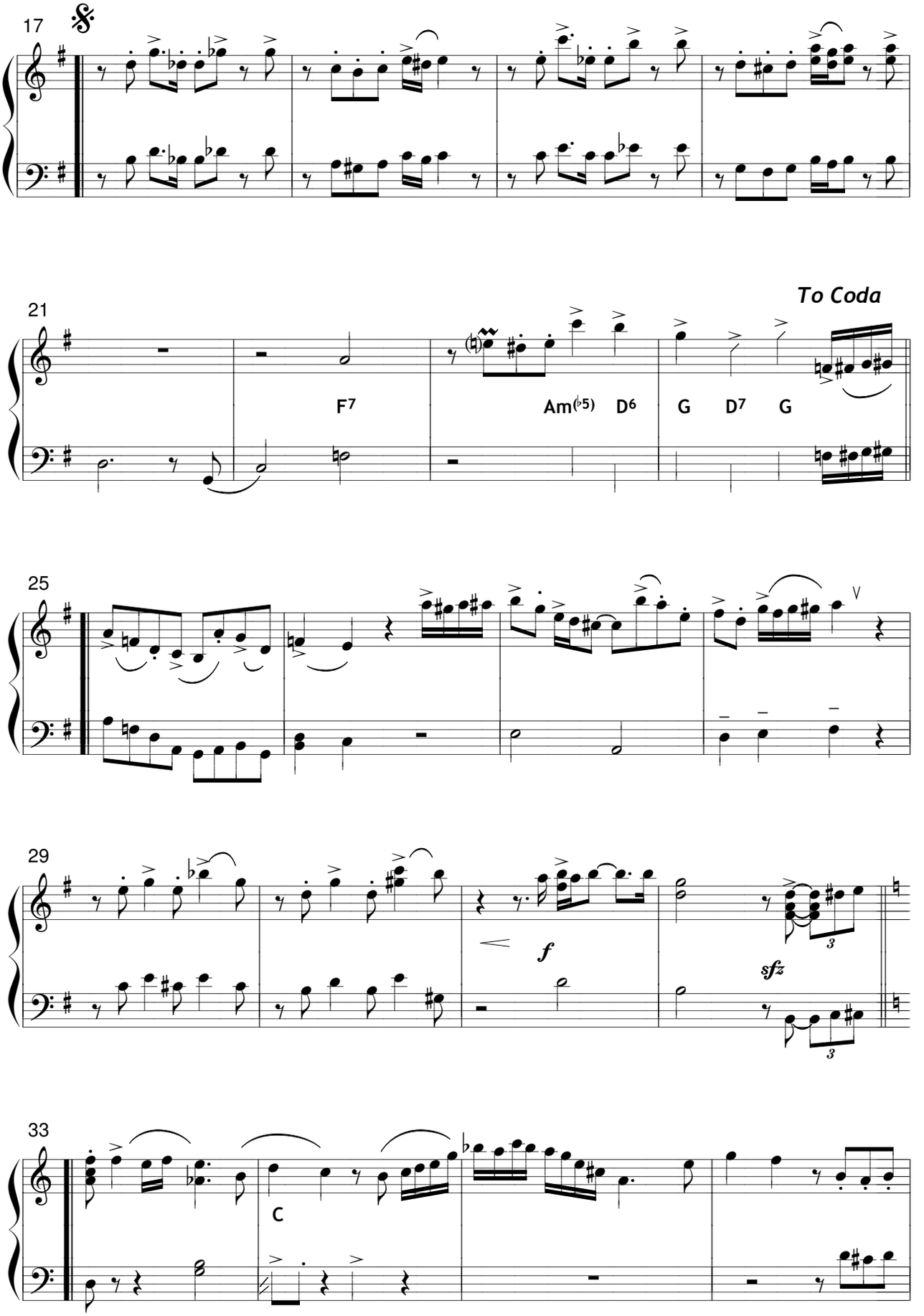
17
To Coda
21
F7
Am(♭5) D6
G D7 G
25
29
f
sfz
33
C

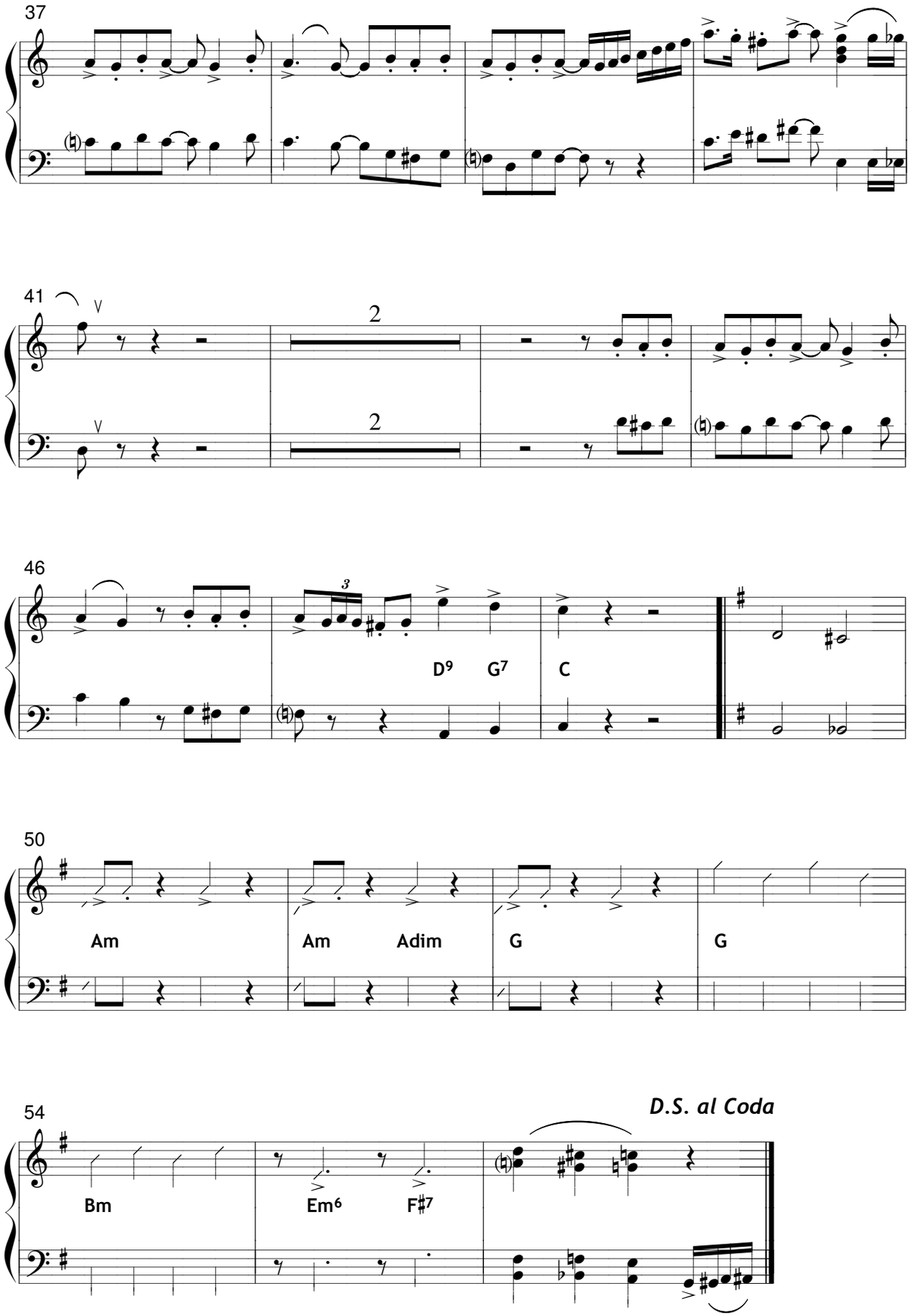
37
41
2
2
46
3
D9
G7
C
50
Am
Am
Adim
G
G
54
D.S. al Coda
Bm
Em6
F#7

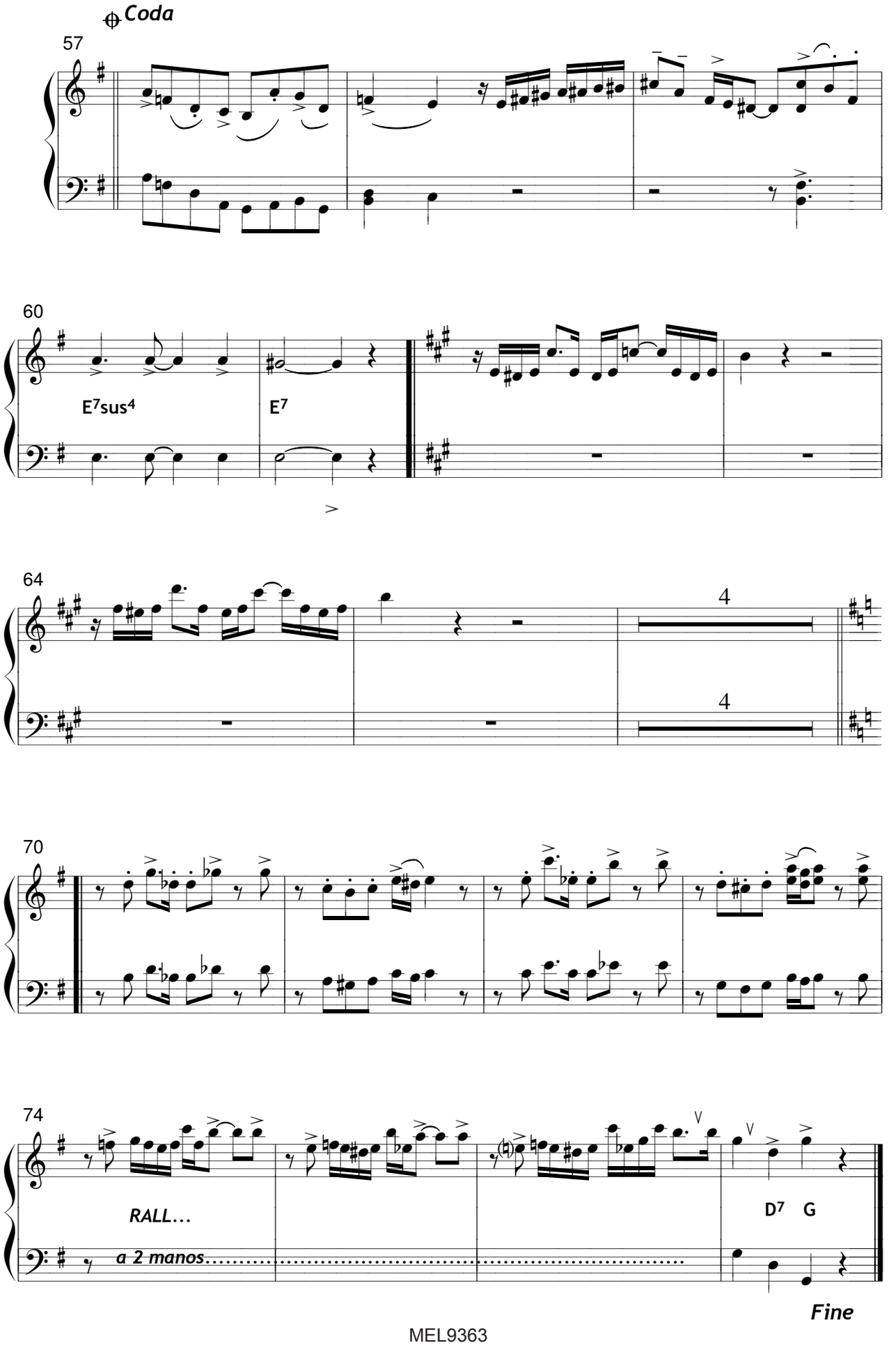
Coda
57
60
E7sus4
E7
64
4
4
70
74
RALL...
a 2 manos
D7
G
Fine

Piano

Bijou

Tango

Música/*Music*:
Ricardo Dominguez y Oscar De Elía
Arreglo/*Arrangement*: Oscar De Elía

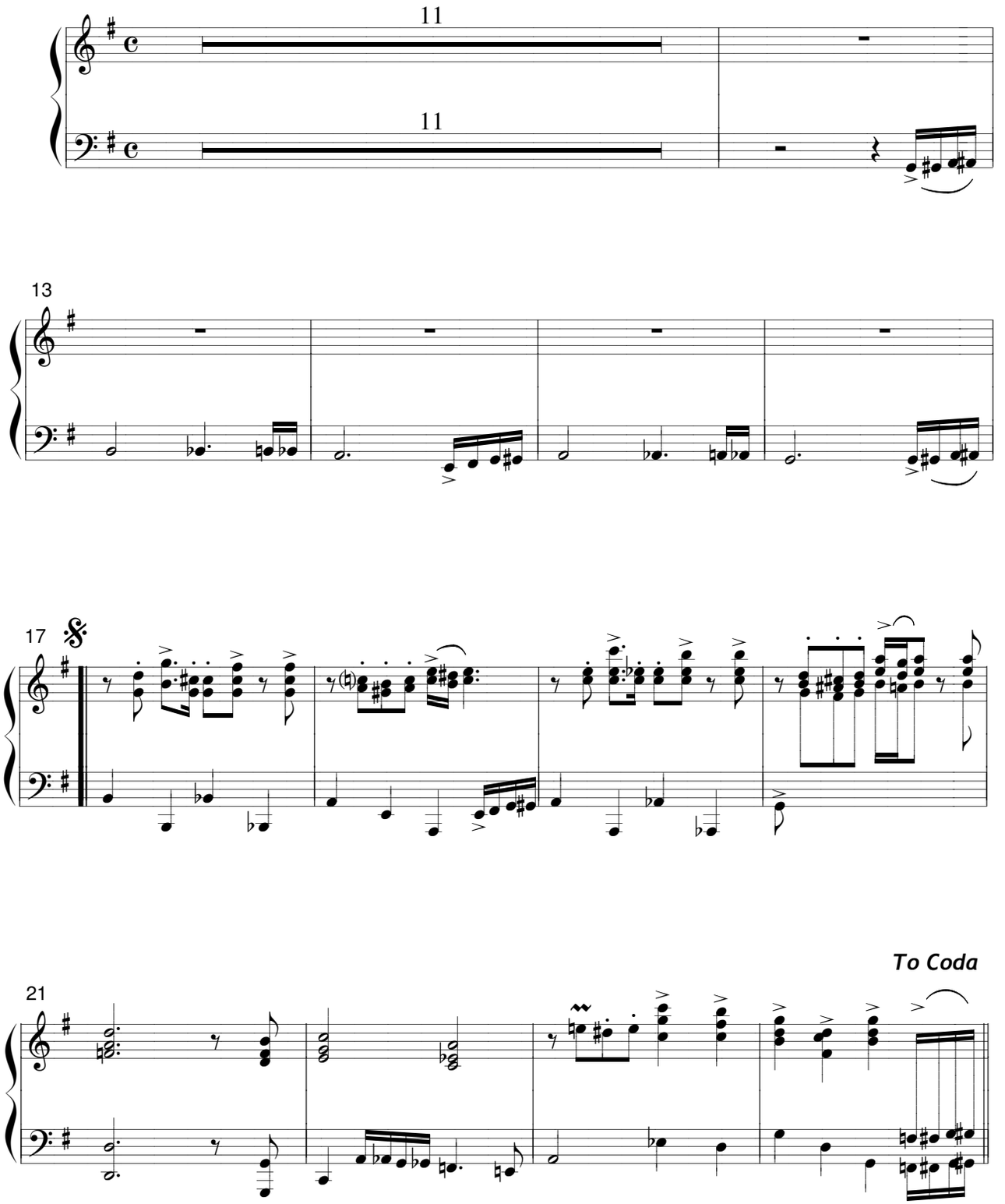

© D.P.?

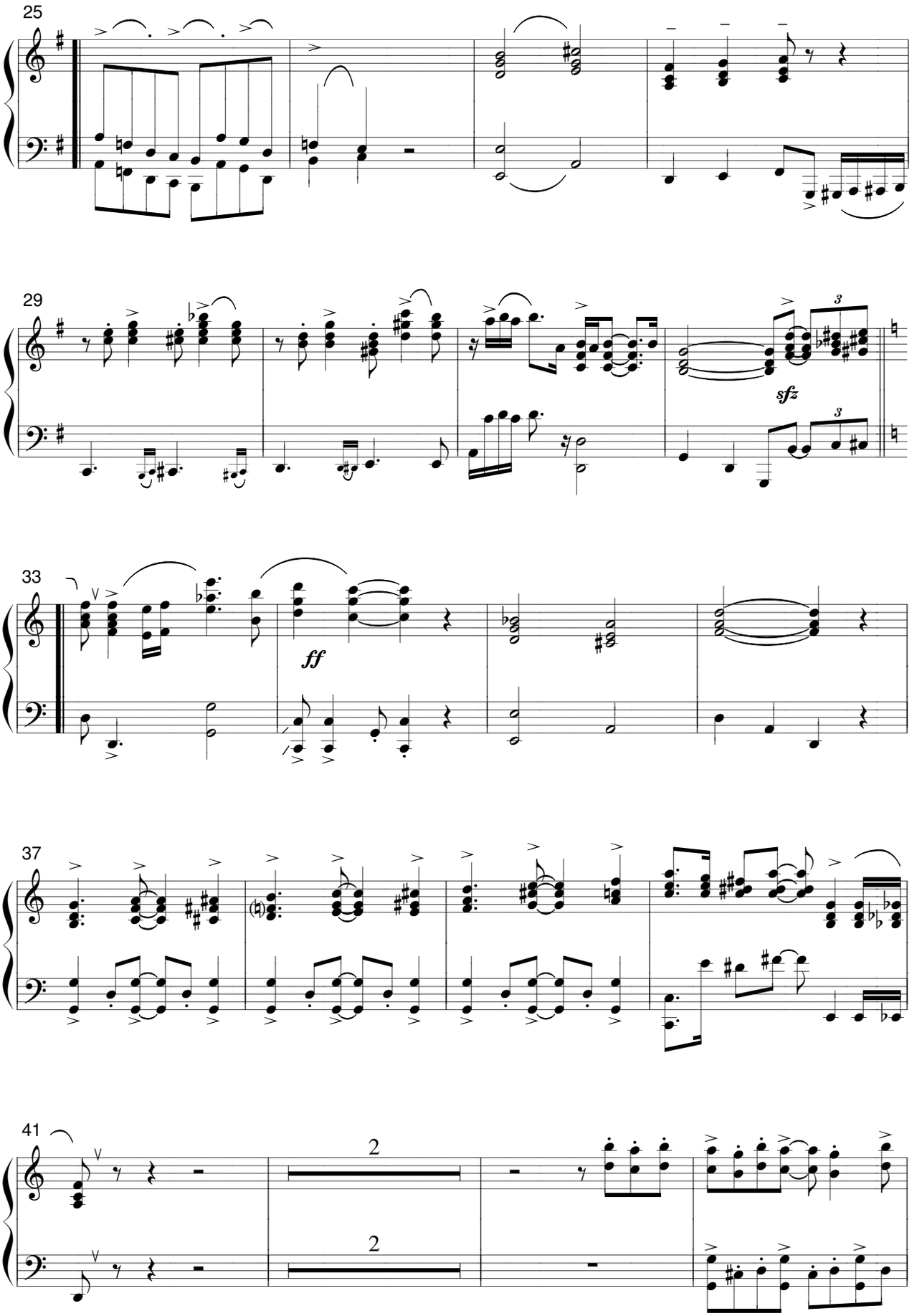
25
29
sfz
33
ff
37
41
2
2

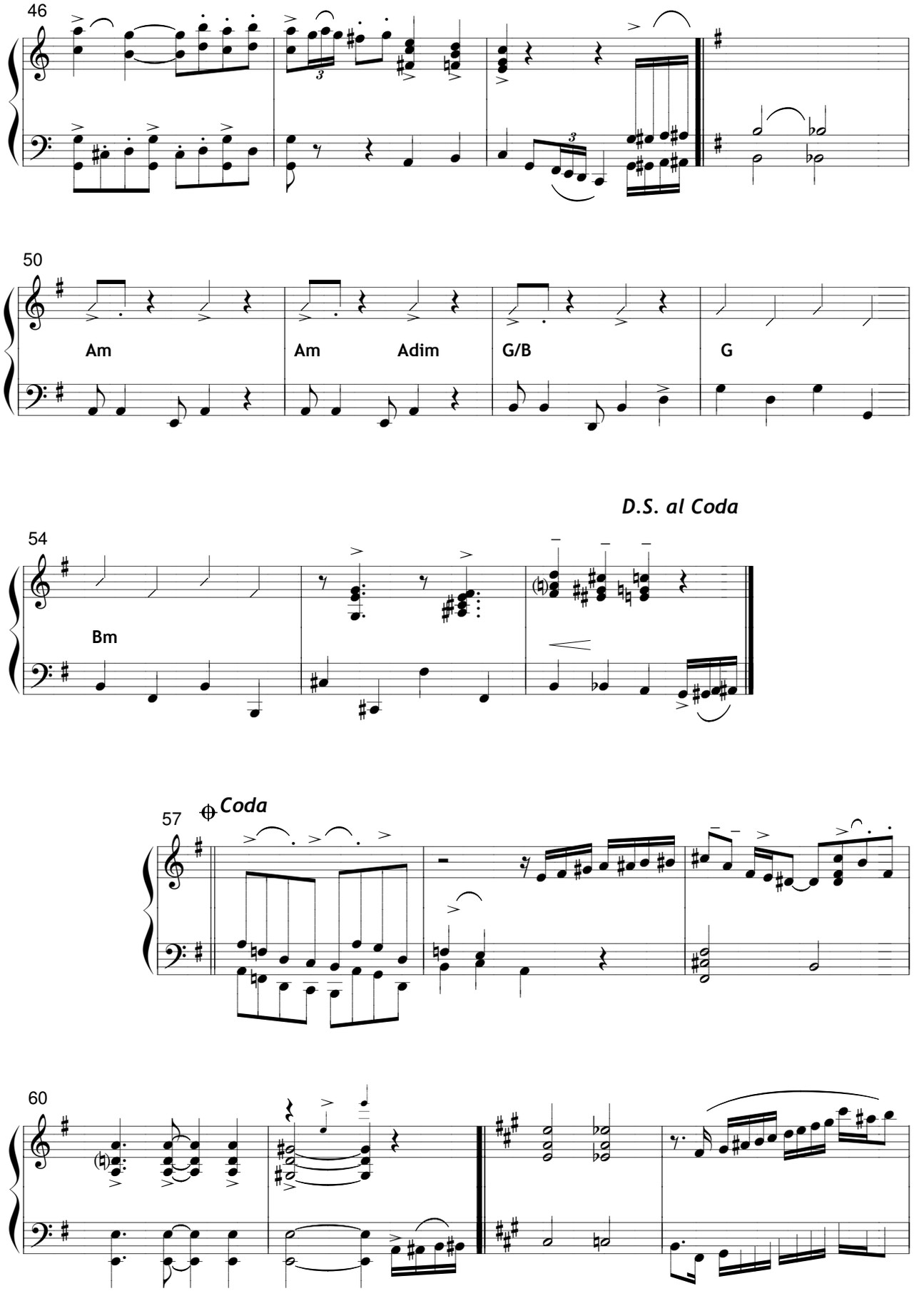
46
50
Am
Am
Adim
G/B
G
D.S. al Coda
54
Bm
Coda
57
60

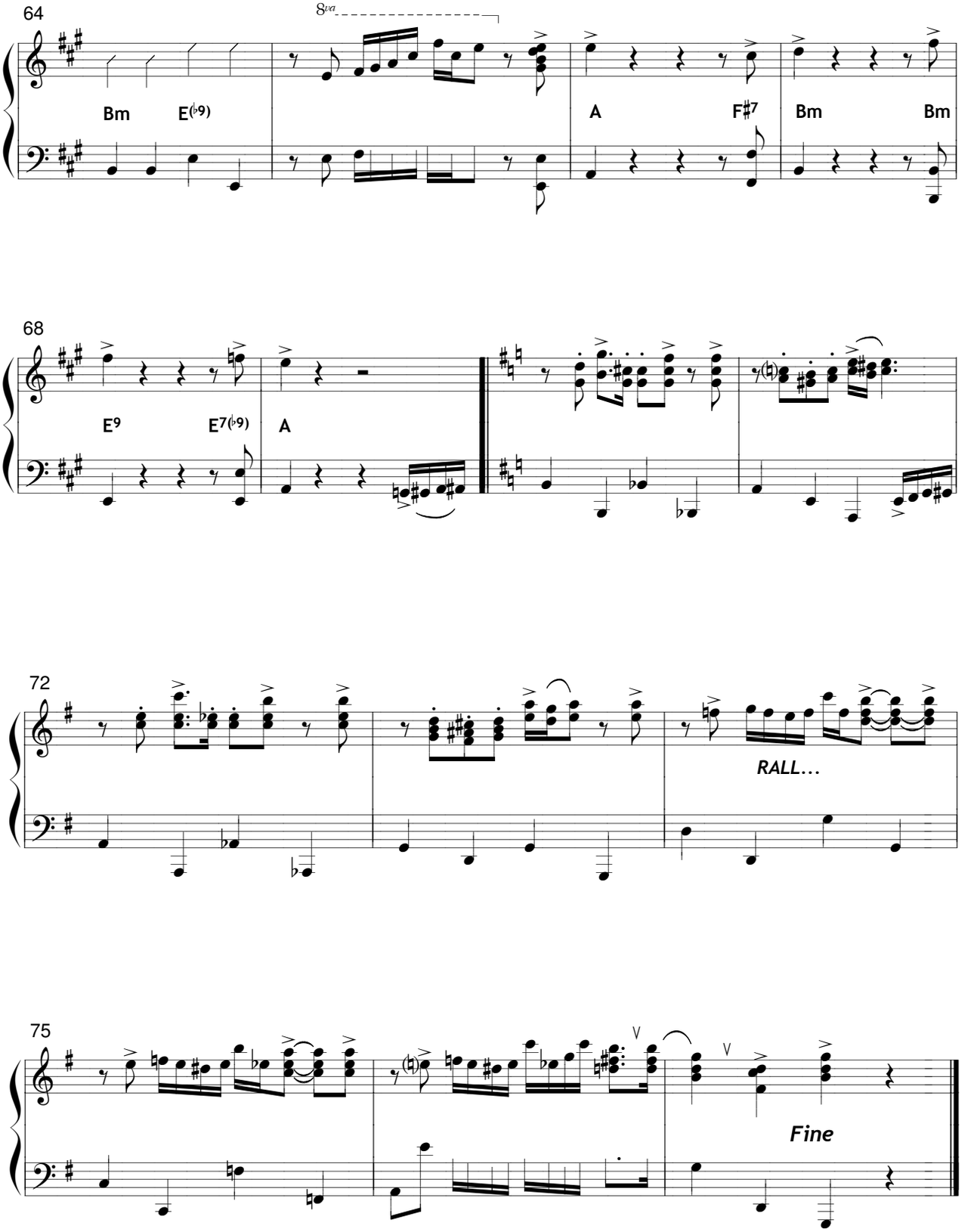
64
8va
Bm
E(♭9)
A
F♯7
Bm
Bm
68
E9
E7(♭9)
A
72
RALL...
75
V
V
Fine

Contrabajo/
Double Bass

Bijou

Tango

Música/*Music*:
Ricardo Dominguez y Oscar De Elía
Arreglo/*Arrangement*: Oscar De Elía

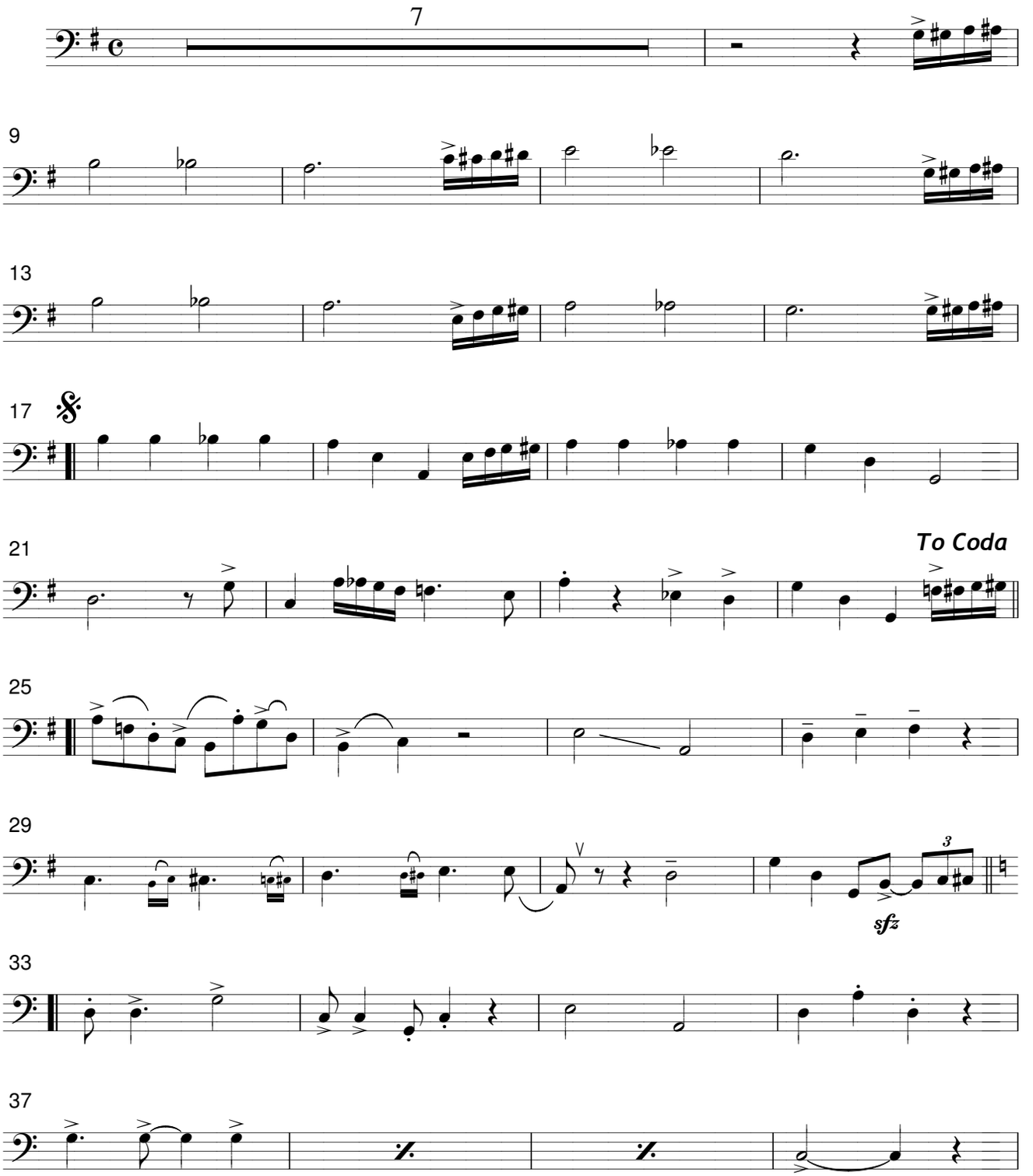

© D.P.?

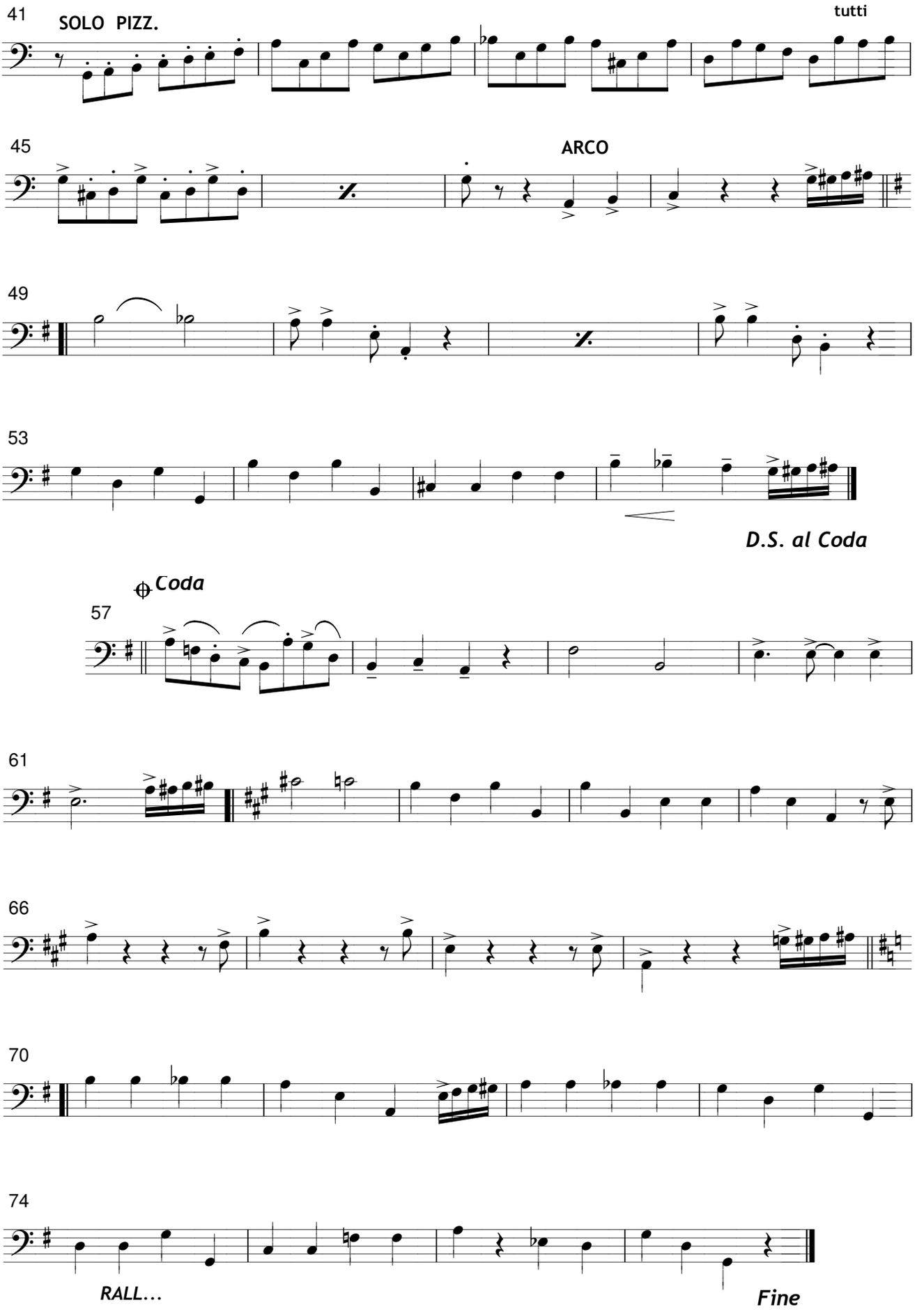
41
SOLO PIZZ.
tutti
45
ARCO
49
53
D.S. al Coda
Coda
57
61
66
70
74
RALL...
Fine

ISMN 979-0-69883-633-3

www.melos.com.ar
tienda@melos.com.ar

MEL9360

Chiqué

Tango

Dúo / *Duet*

2 violines / *2 violins*

Música y letra/*Music and lyrics*:
Ricardo Brignolo

Arreglo/*Arrangement*:
Javier Weintraub

MELOS

Chiqué

Tango

Dúo / *Duet*

2 violines / *2 violins*

Música y letra/*Music and lyrics*:
Ricardo Brignolo

Arreglo/*Arrangement*:
Javier Weintraub

MELOS

Dúo/*Duet*

Chiqué

Tango

Música y letra/*Music and lyrics*:
Ricardo Brignolo
Arreglo/*Arrangement*: Javier Weintraub

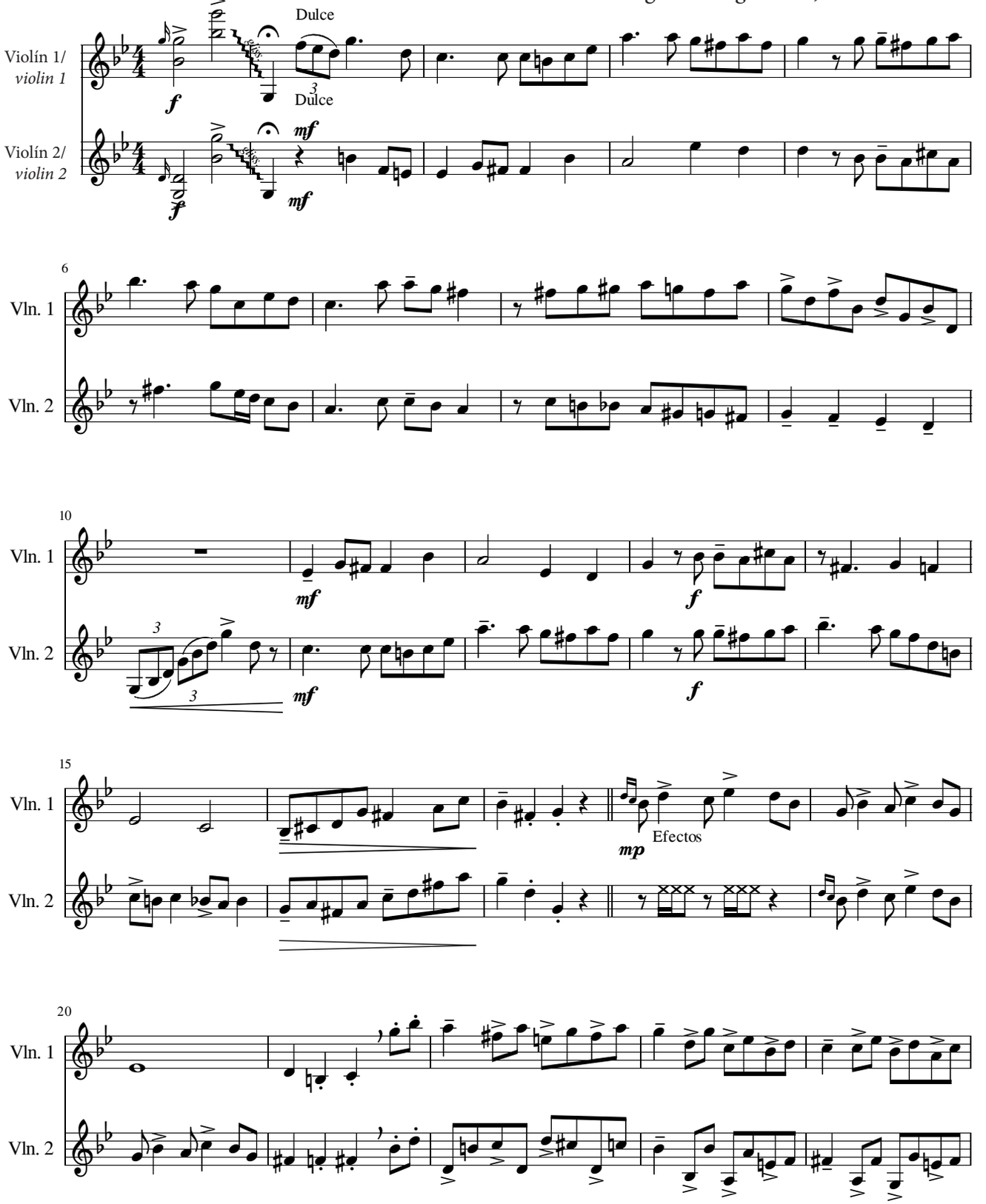

© 1973 by Editorial Record.

MEL9360

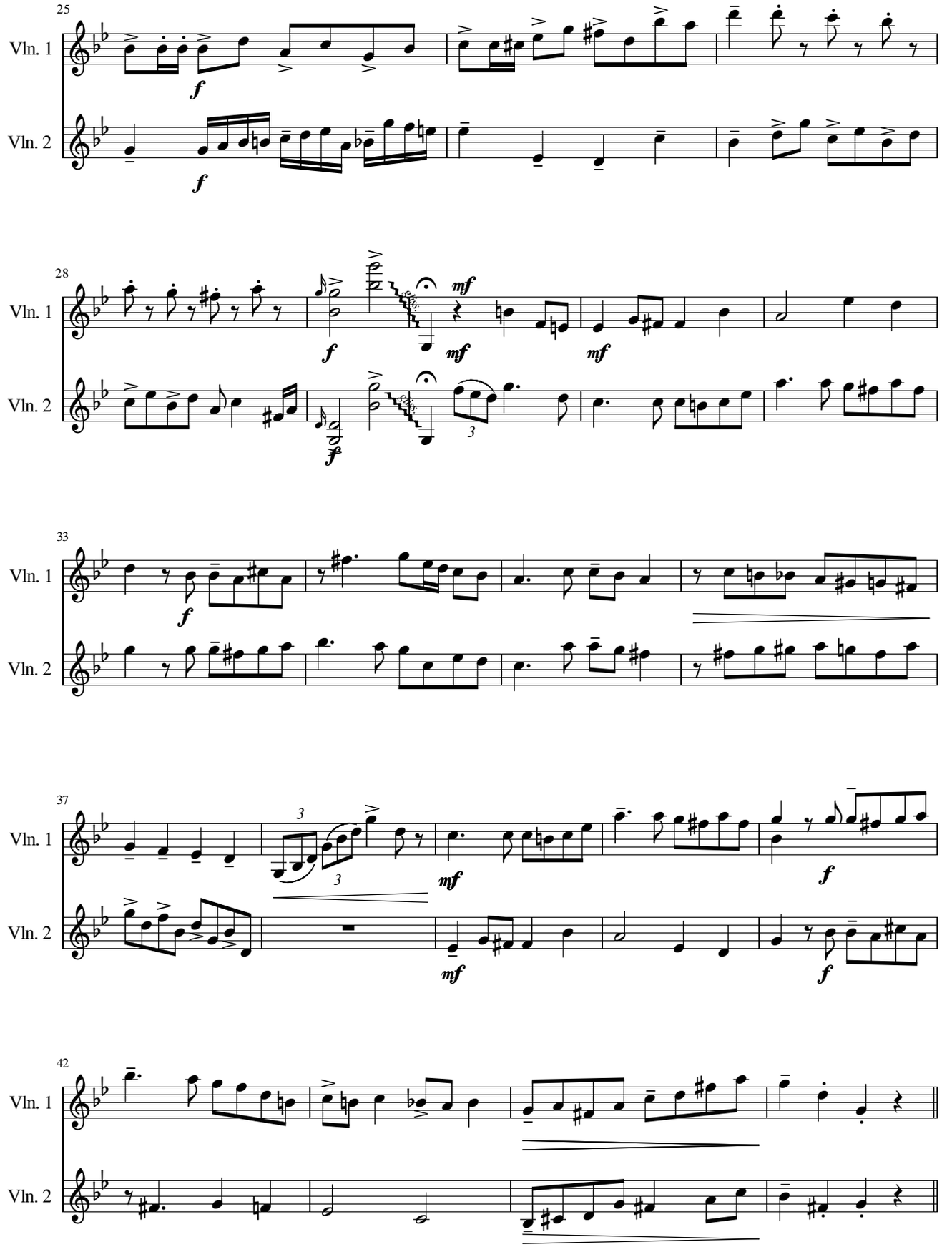
25
Vln. 1
Vln. 2
28
33
37
42

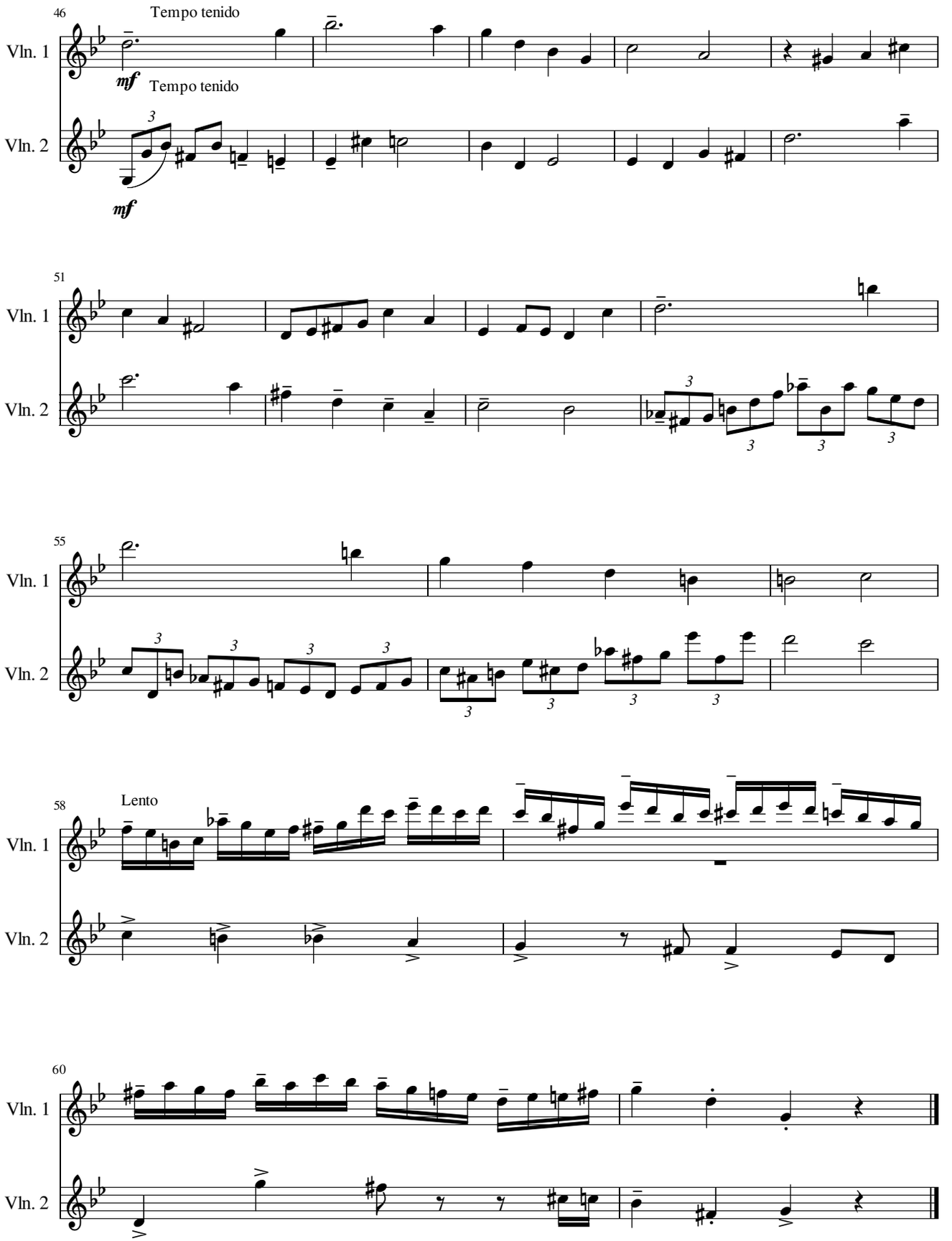
46
Tempo tenido
Vln. 1
mf
Tempo tenido
Vln. 2
mf
51
Vln. 1
Vln. 2
55
Vln. 1
Vln. 2
58
Lento
Vln. 1
Vln. 2
60
Vln. 1
Vln. 2

Violín 1/*Violin 1*

Chiqué

Tango

Música y letra/*Music and lyrics*:
Ricardo Brignolo
Arreglo/*Arrangement*: Javier Weintraub

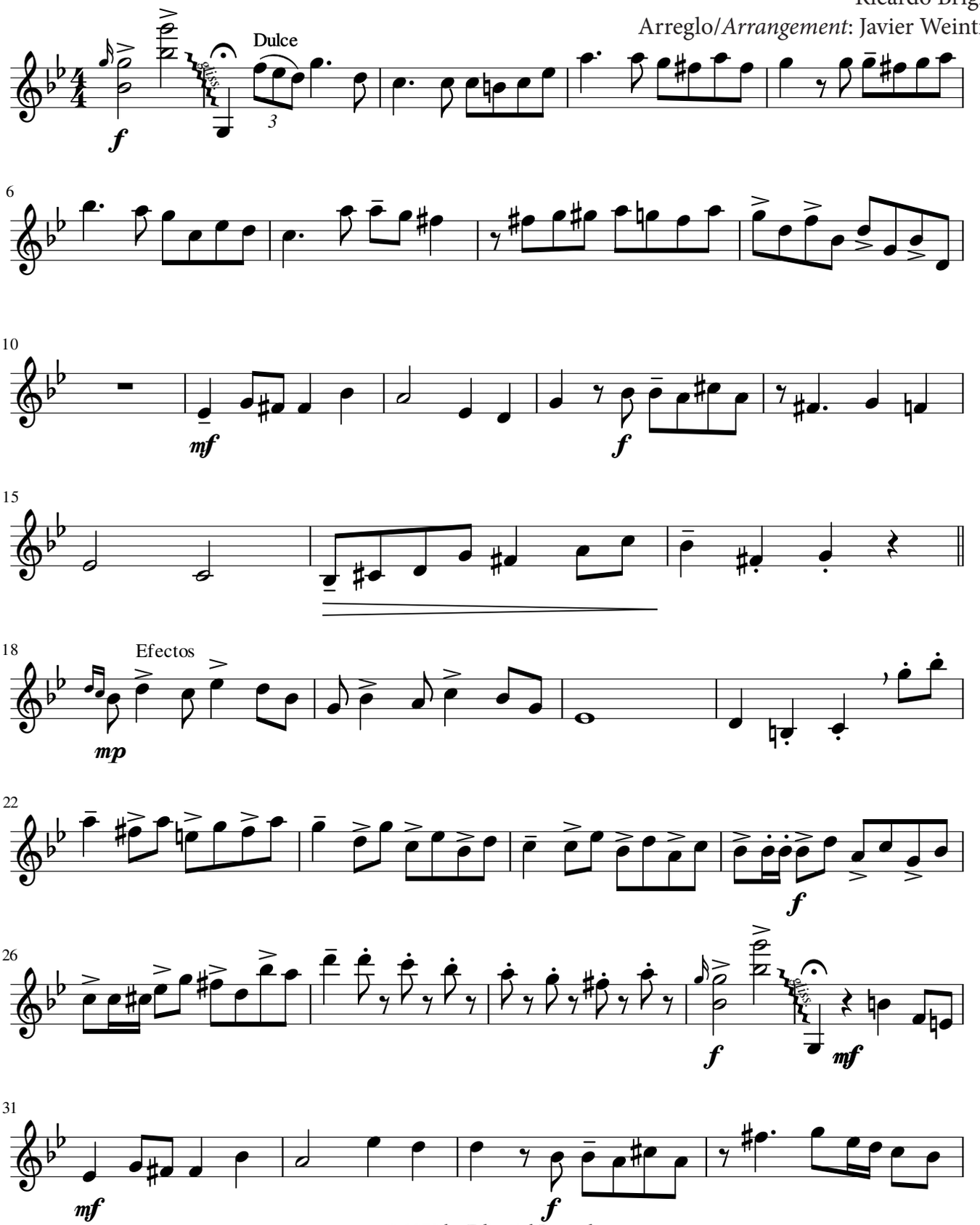

© 1973 by Editorial Record.

MEL9360

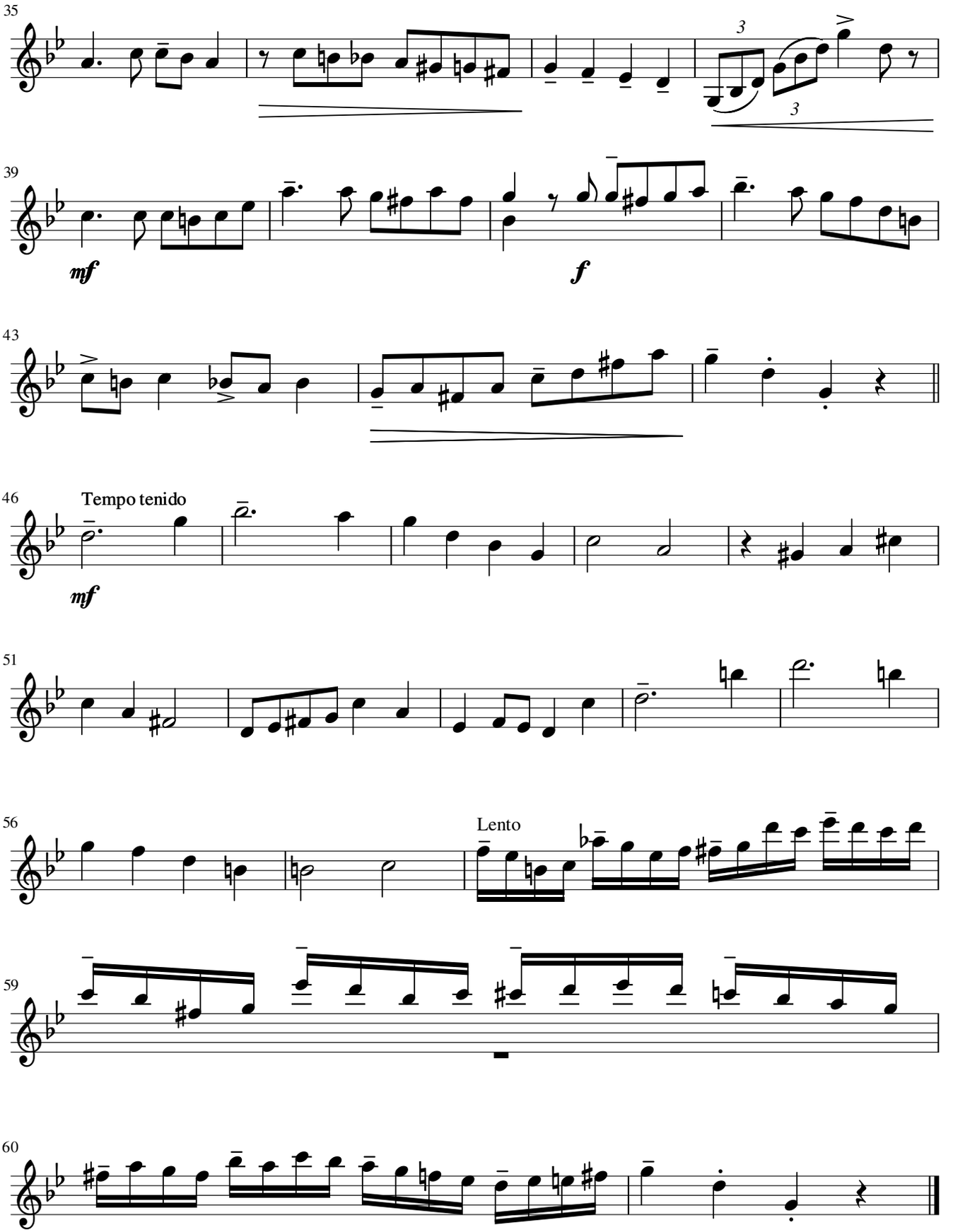
35
3
3
39
mf
f
43
46
Tempo tenido
mf
51
56
Lento
59
60

Violín 2/*Violin 2*

Chiqué

Tango

Música y letra/*Music and lyrics*:
Ricardo Brignolo
Arreglo/*Arrangement*: Javier Weintraub

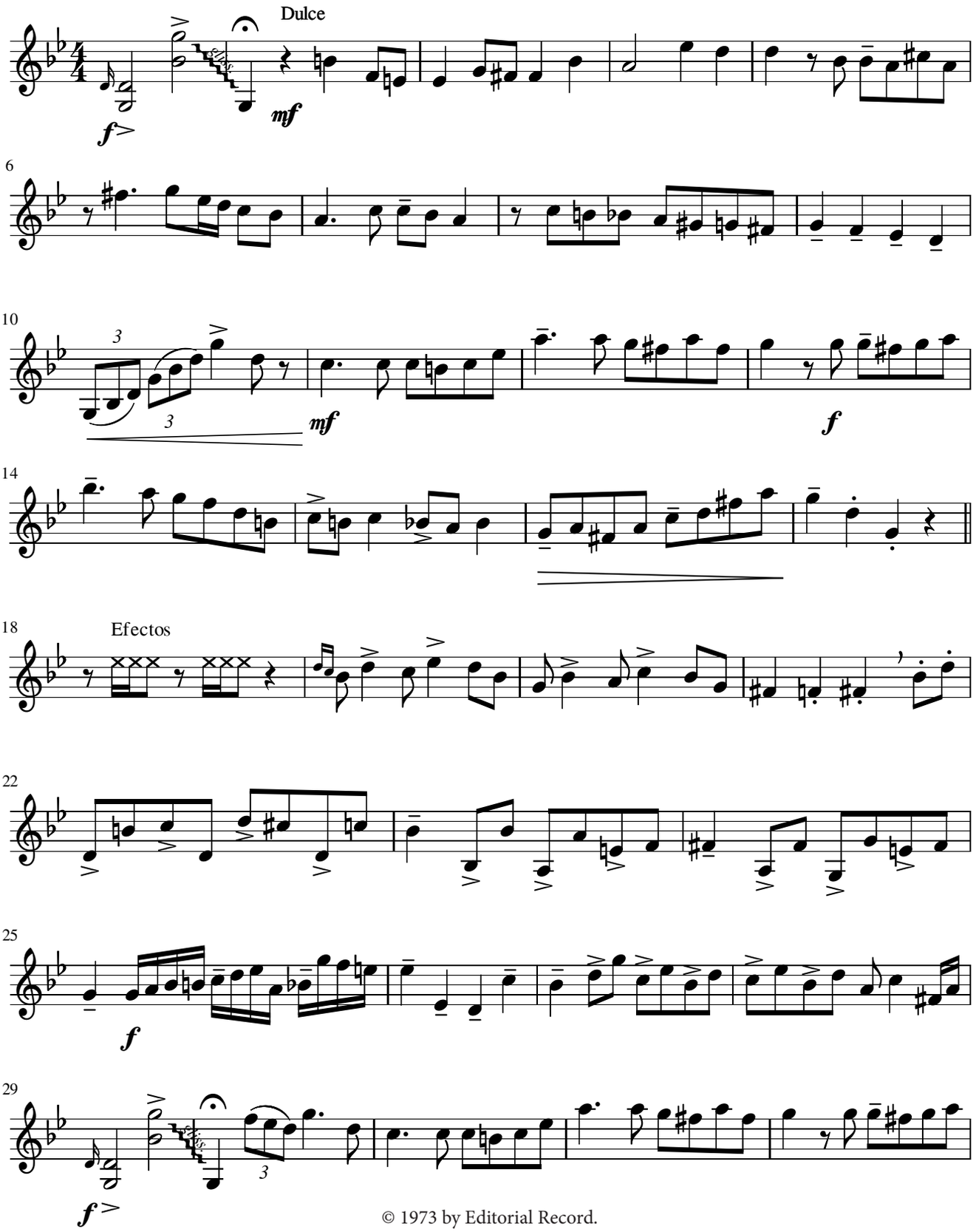

© 1973 by Editorial Record.

MEL9360

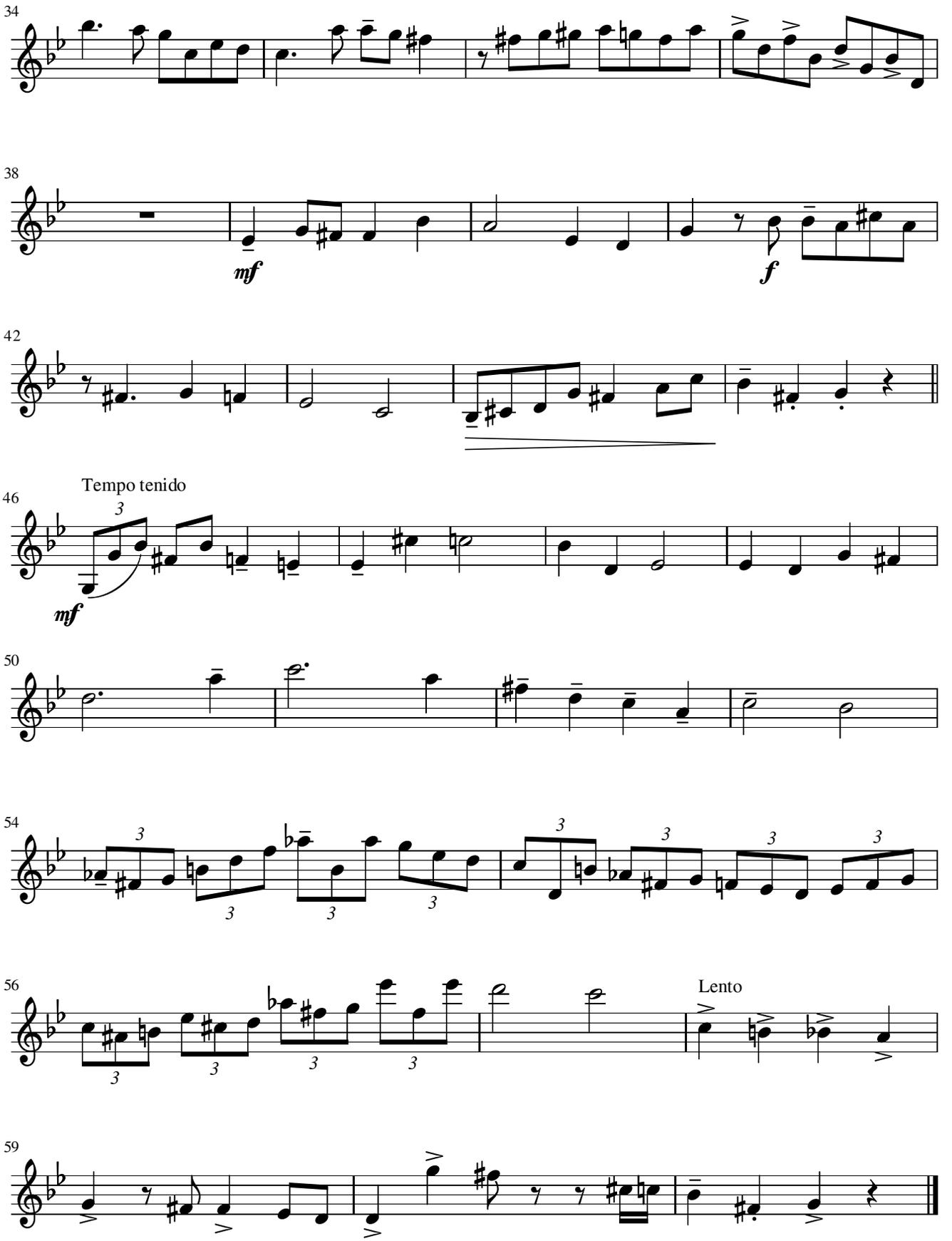
34
38
mf
f
42
46
Tempo tenido
mf
50
54
56
Lento
59

Decarísimo

Tango

Cuarteto / *Quartet*

Violín, Bandoneón, Piano y Contrabajo

Violin, Bandoneon, Piano and Double bass

Música/*Music*:
Astor Piazzolla

Transcripción/*Transcription*:
Osvaldo Requena

MELOS

ISMN 979-0-69883-639-5

9 790698 836395

www.melos.com.ar
tienda@melos.com.ar

MEL9366

Decarísimo

Tango

Cuarteto / *Quartet*

Violín, Bandoneón, Piano y Contrabajo

Violin, Bandoneon, Piano and Double bass

Música/*Music*:
Astor Piazzolla

Transcripción/*Transcription*:
Osvaldo Requena

MELOS

Score

Decarísimo

Tango

Música/Music: Astor Piazzolla
Transcripción/*Transcription*: Osvaldo Requena

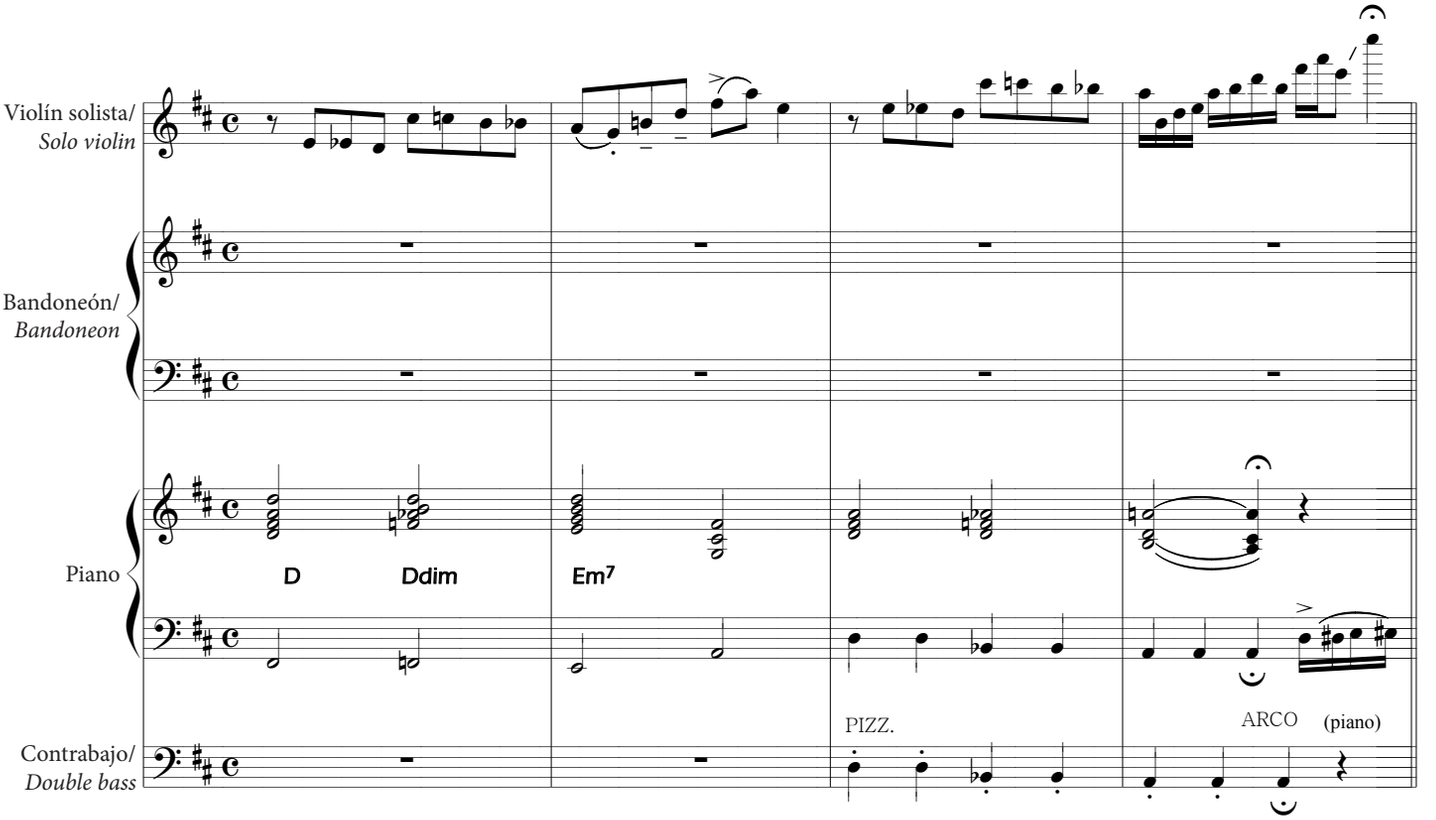

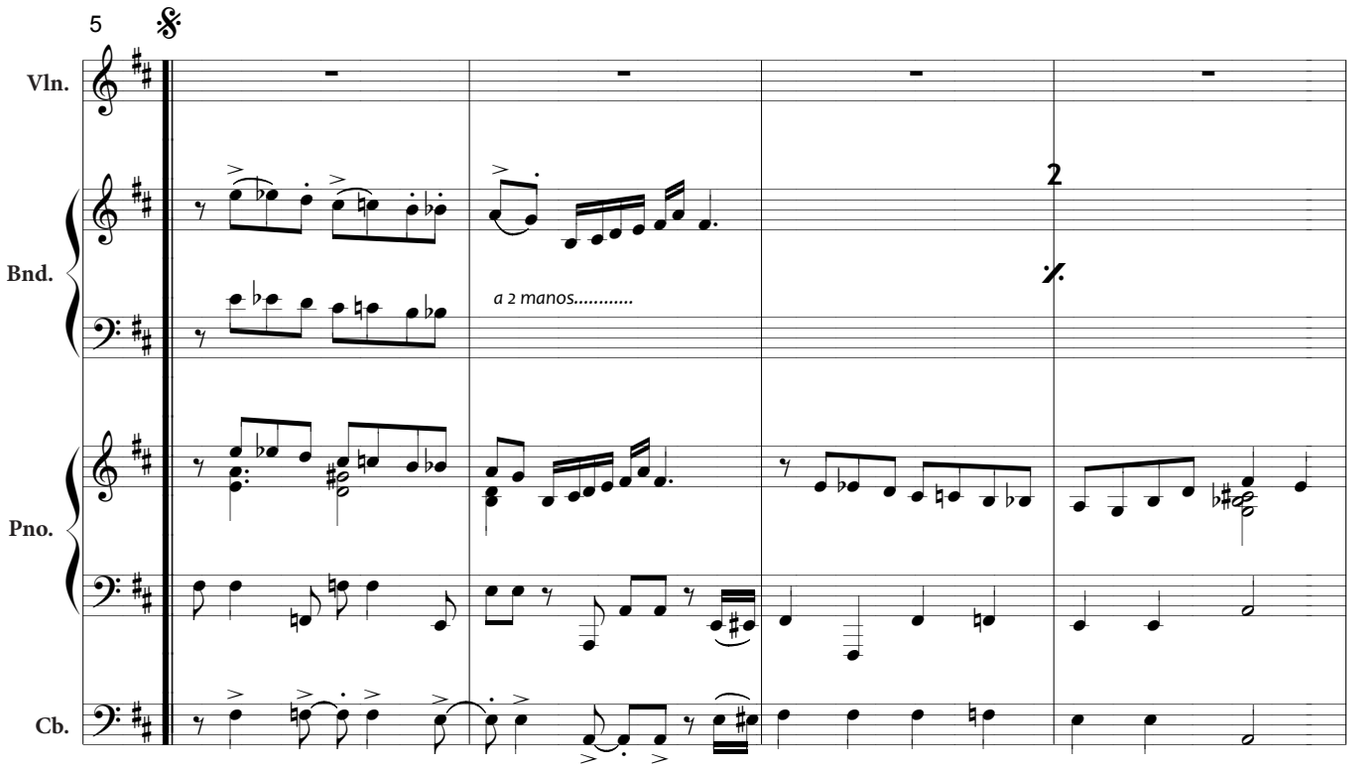

© 1960 by Les Editions Universelles. París, Francia.

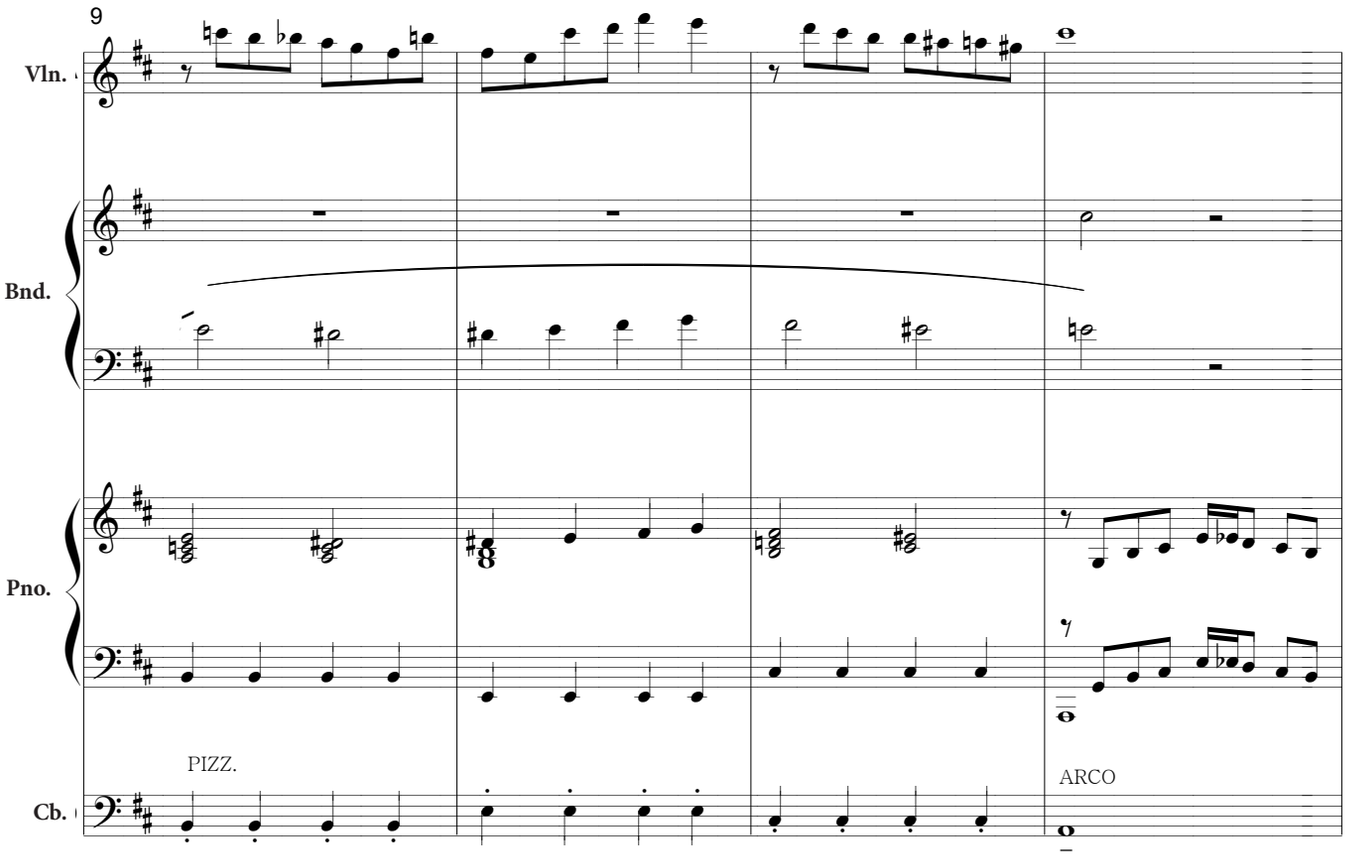
9
Vln.
Bnd.
Pno.
Cb.
PIZZ.
ARCO

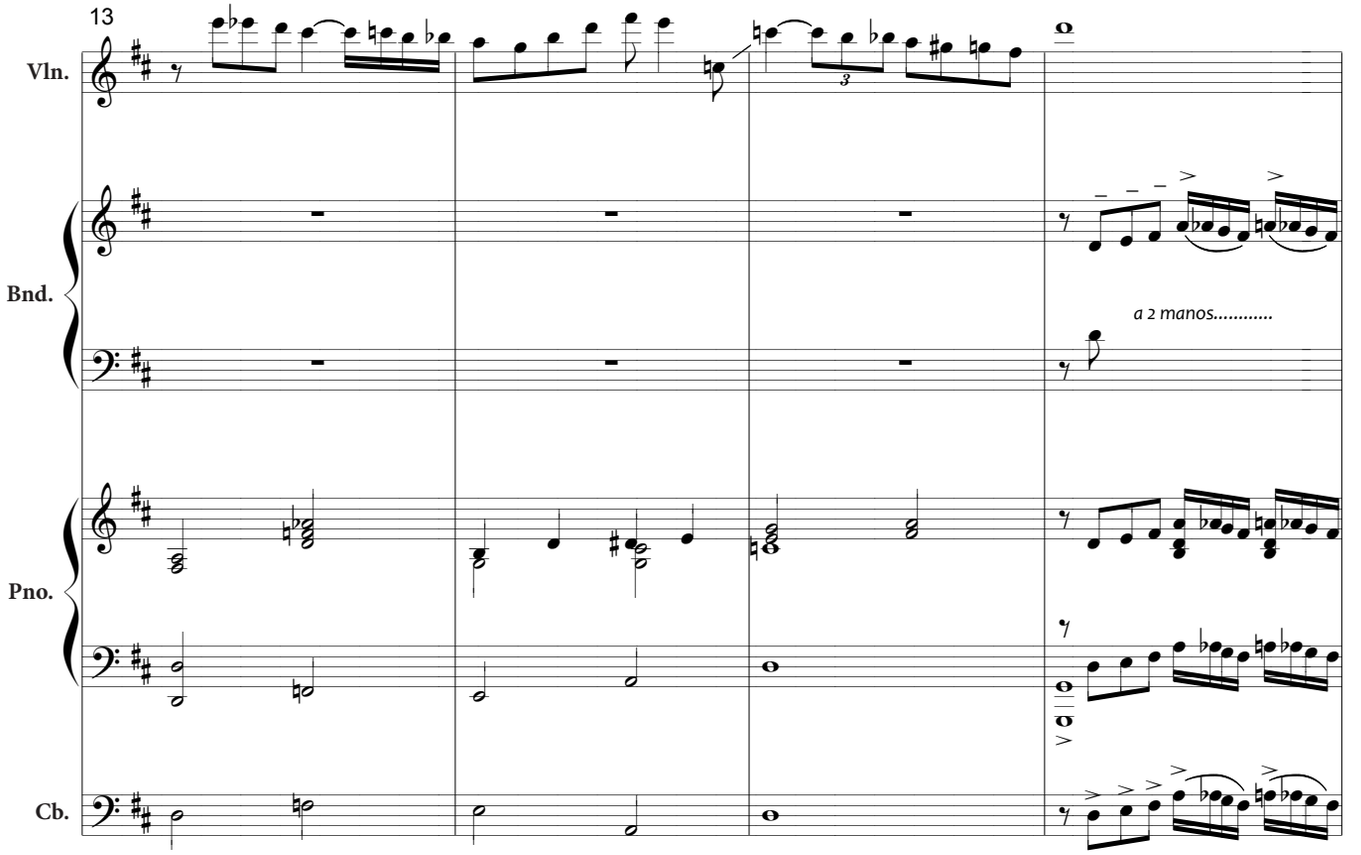
13
Vln.
Bnd.
Pno.
Cb.
3
a 2 manos.....

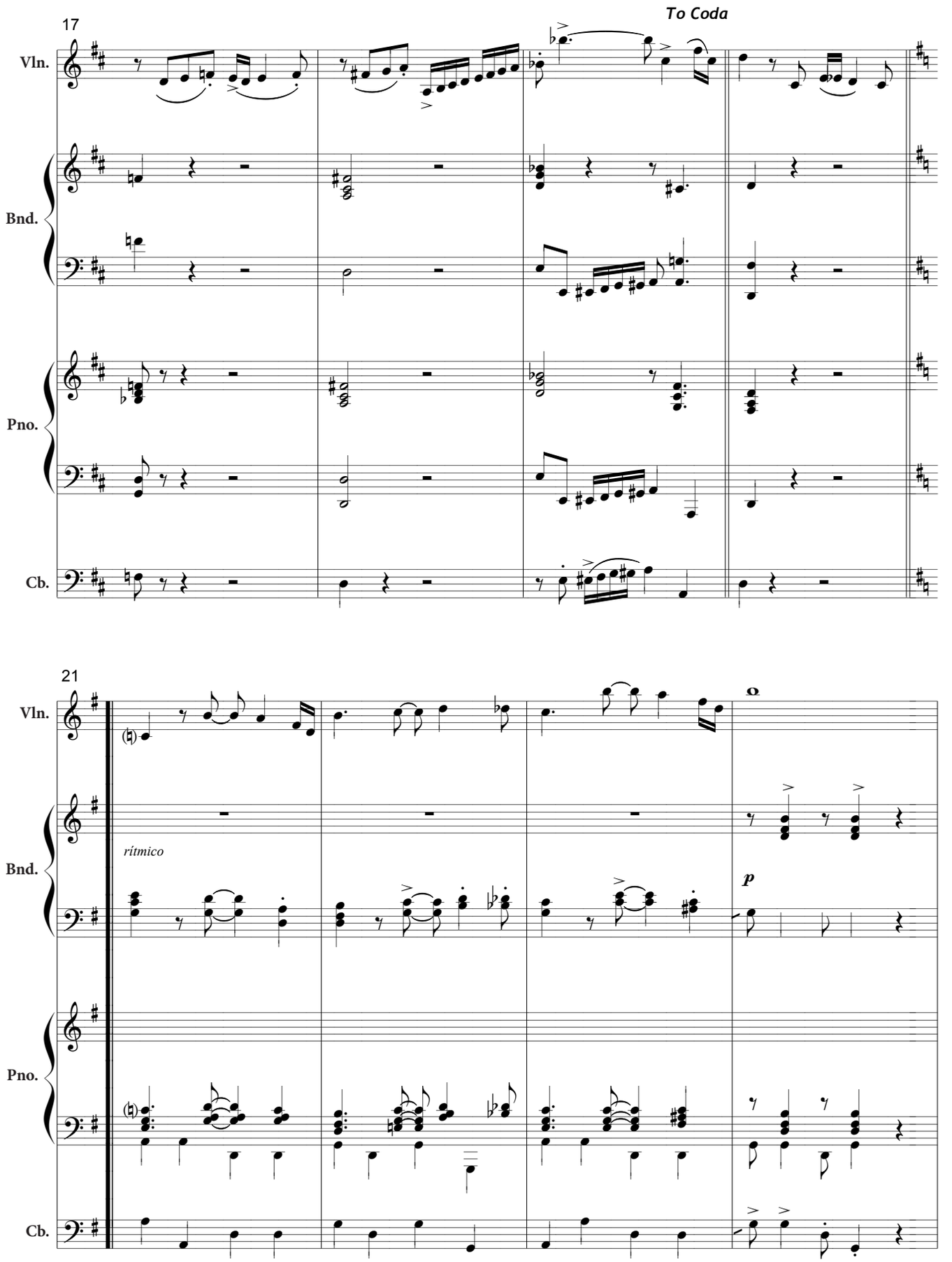
17
To Coda
Vln.
Bnd.
Pno.
Cb.
21
Vln.
Bnd.
rítmico
p
Pno.
Cb.

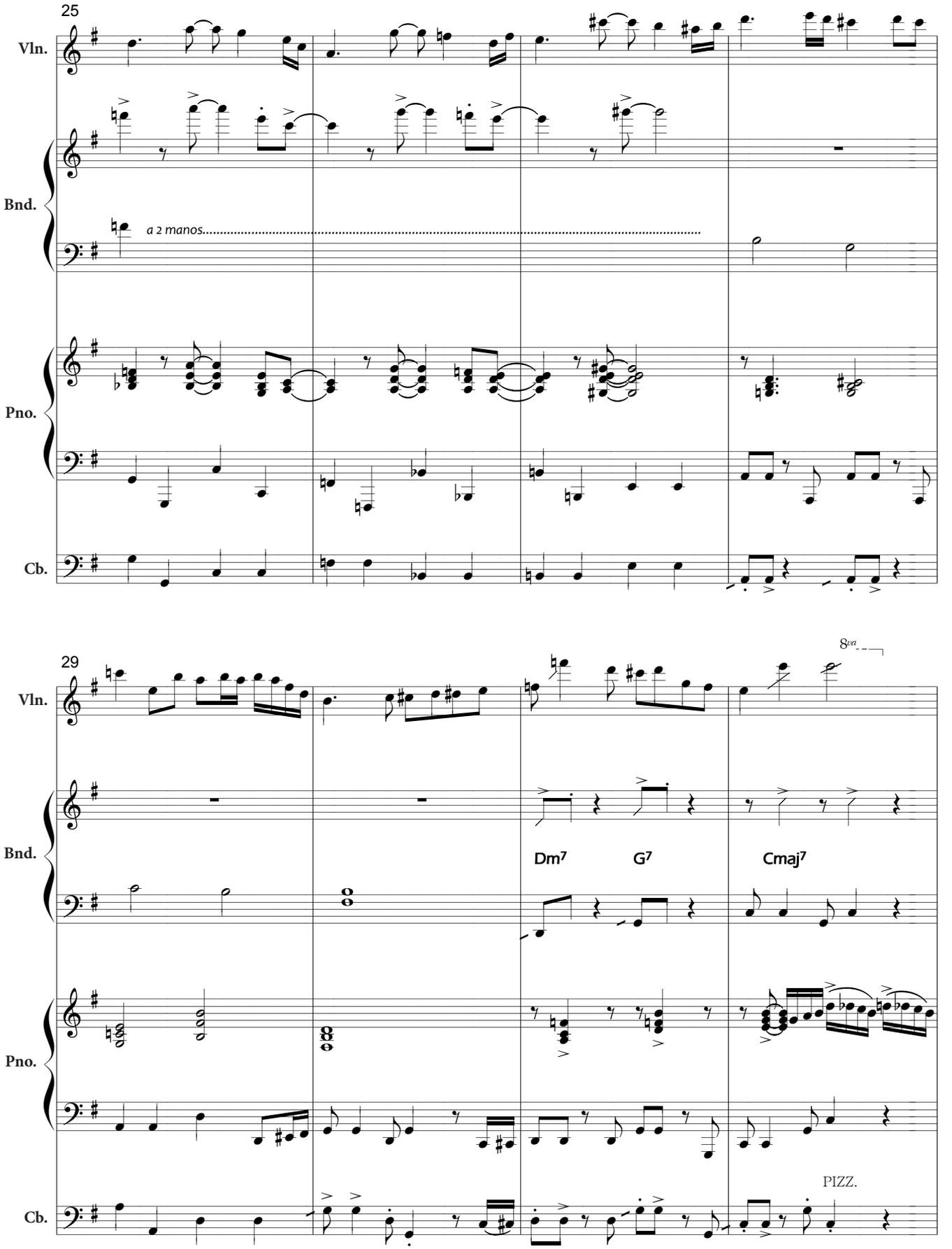
25
Vln.
Bnd.
a 2 manos
Pno.
Cb.
29
8va
Vln.
Bnd.
Dm7
G7
Cmaj7
Pno.
PIZZ.
Cb.

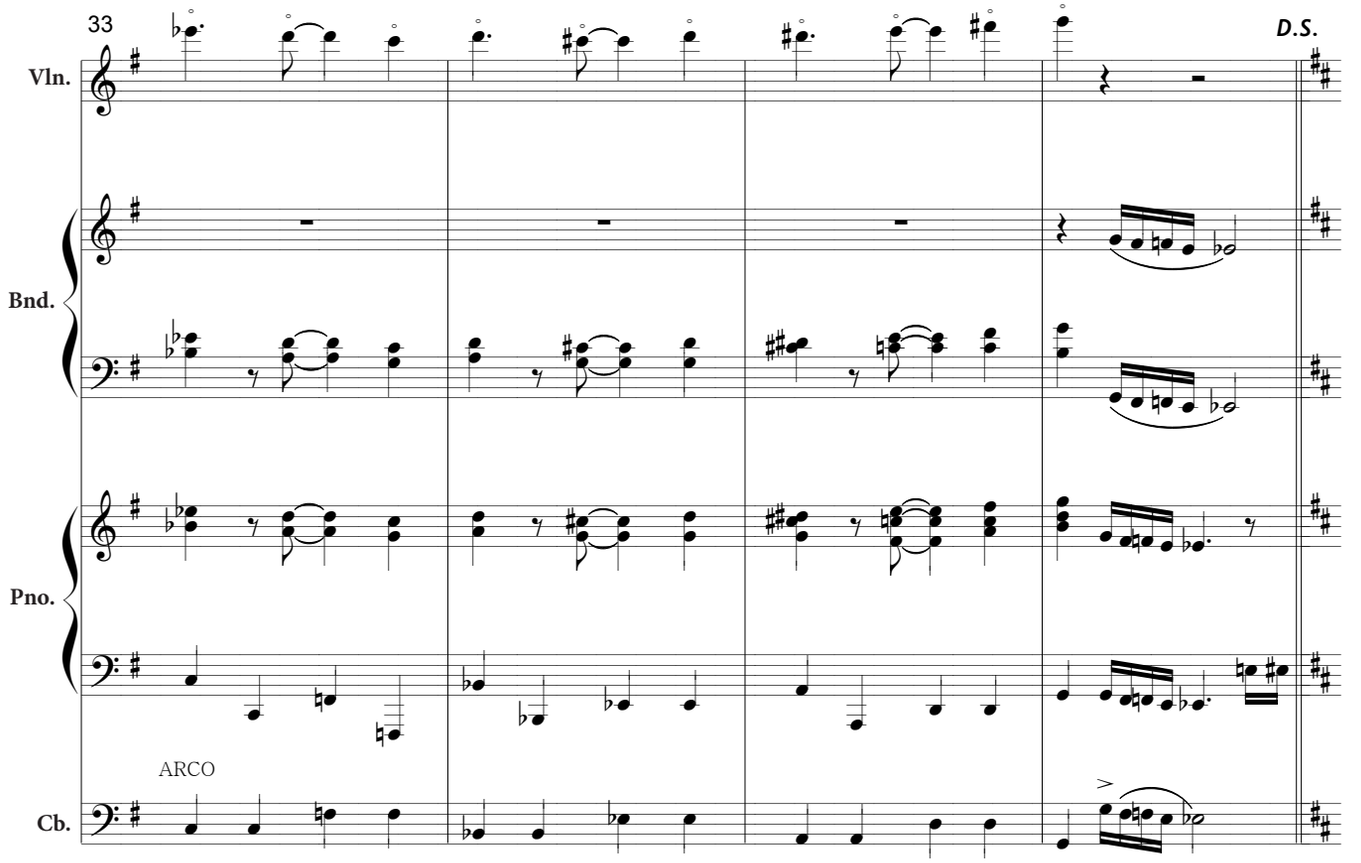
33
D.S.
Vln.
Bnd.
Pno.
ARCO
Cb.

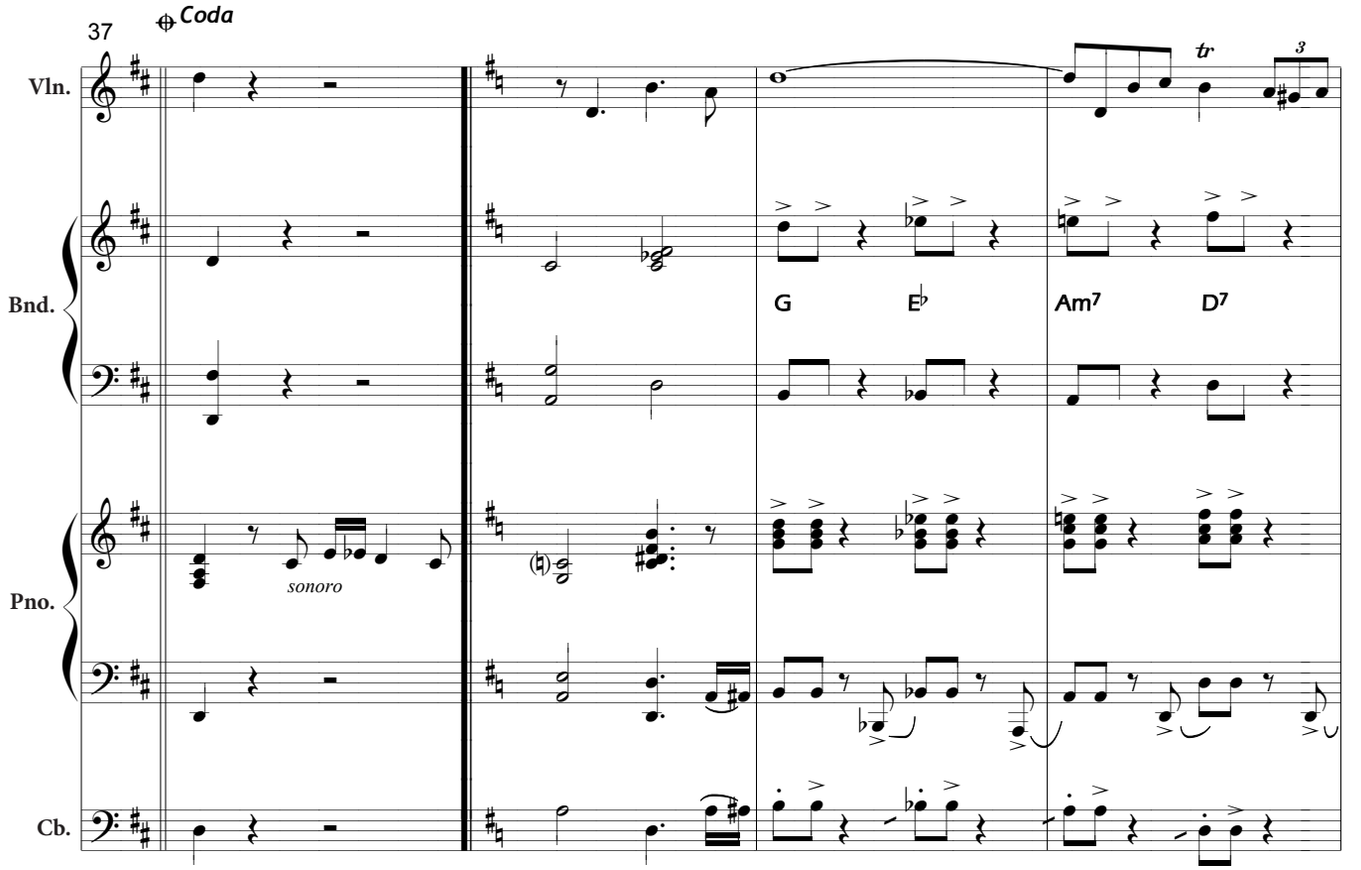
37
Coda
Vln.
Bnd.
Pno.
Cb.
tr
3
G
E♭
Am7
D7
sonoro

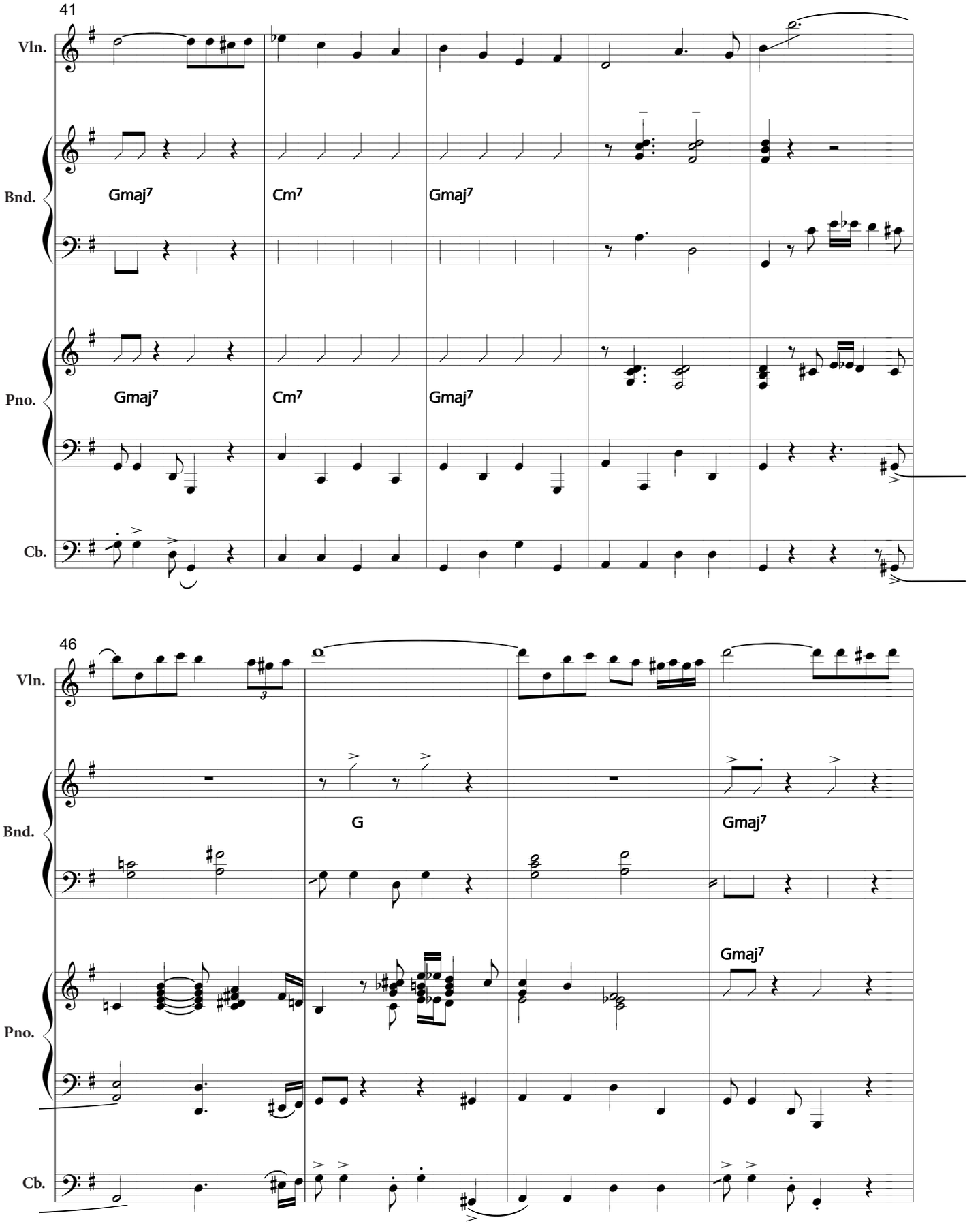
41
Vln.
Bnd.
Gmaj7
Cm7
Gmaj7
Pno.
Gmaj7
Cm7
Gmaj7
Cb.
46
Vln.
Bnd.
G
Gmaj7
Pno.
Gmaj7
Cb.

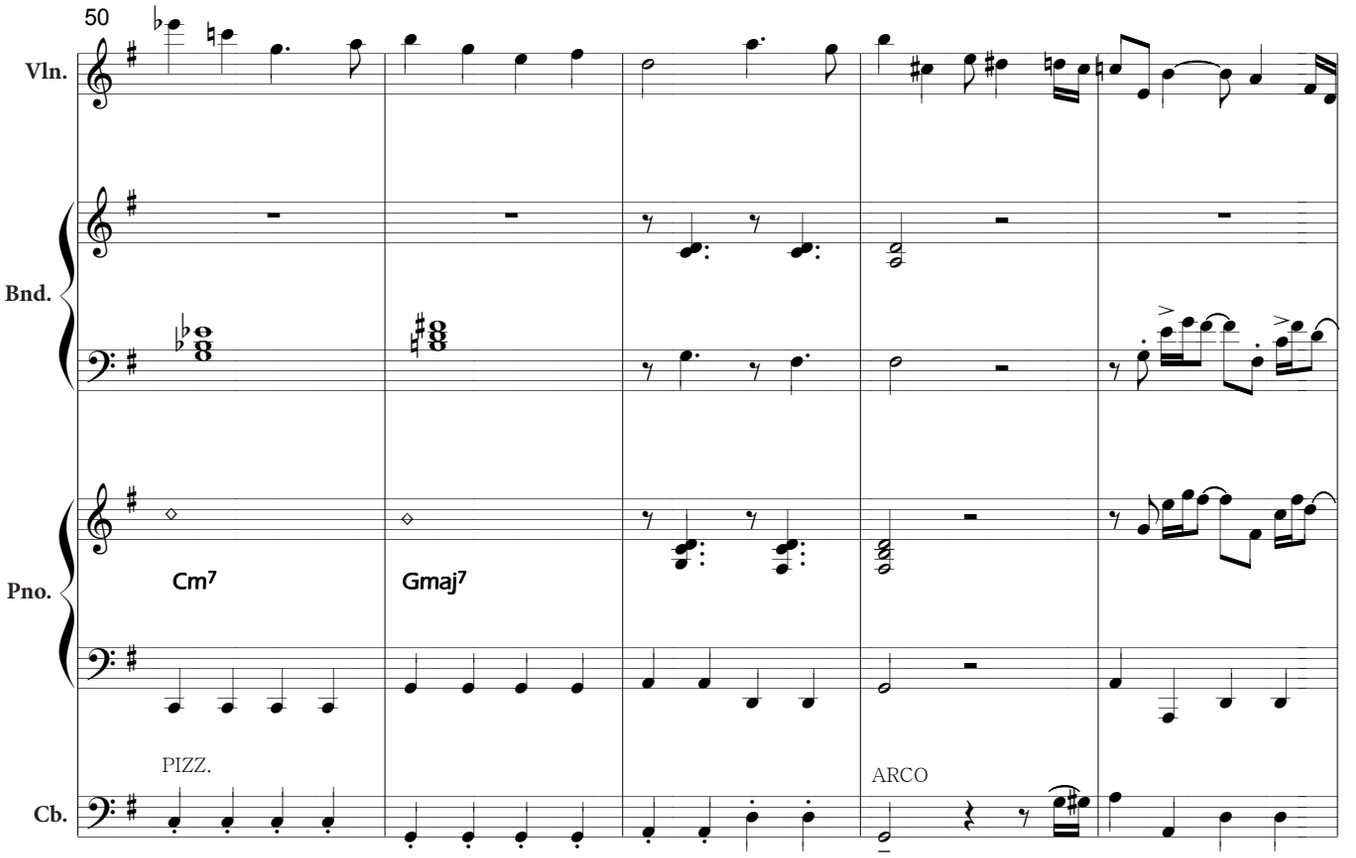
50
Vln.
Bnd.
Pno.
Cb.
Cm7
Gmaj7
PIZZ.
ARCO

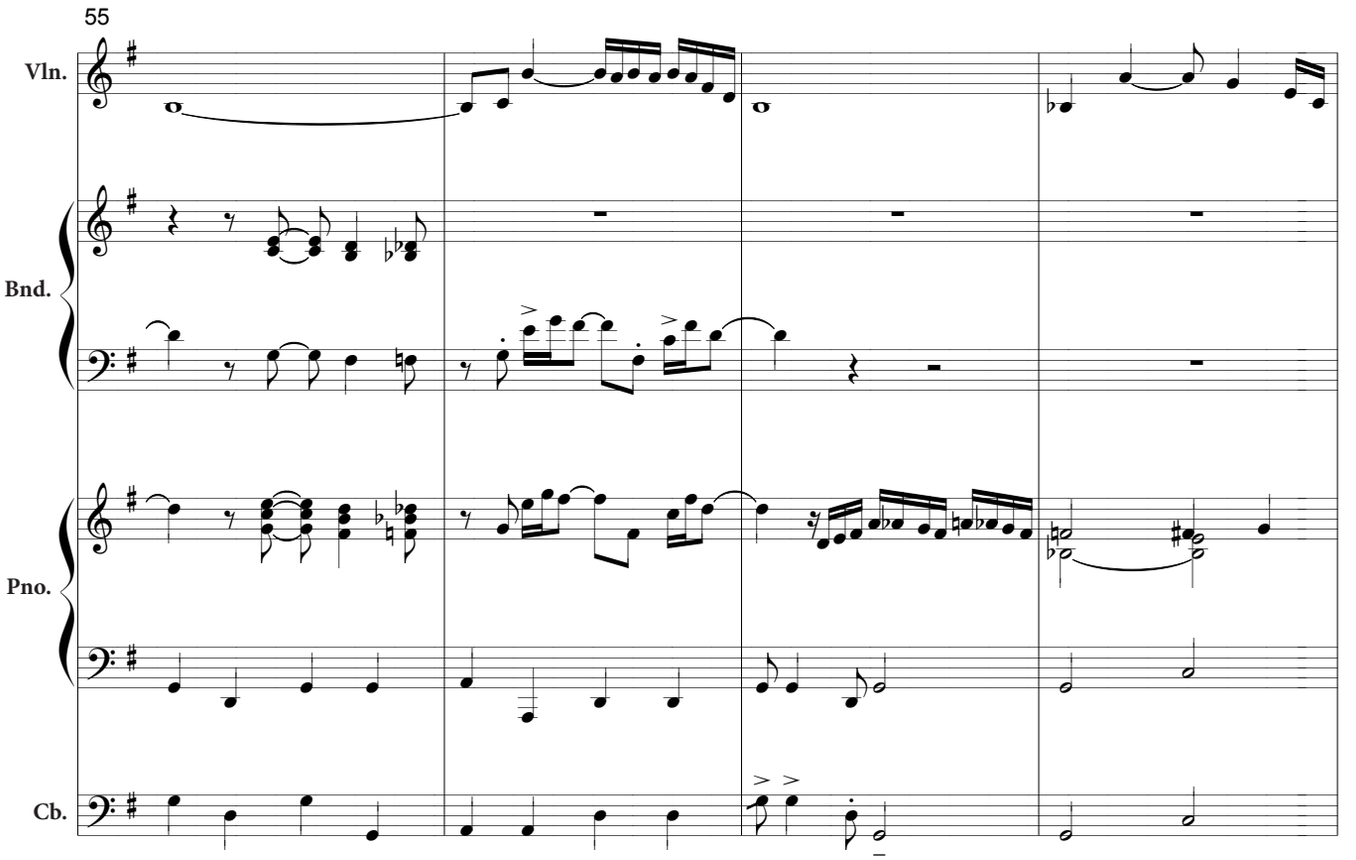
55
Vln.
Bnd.
Pno.
Cb.

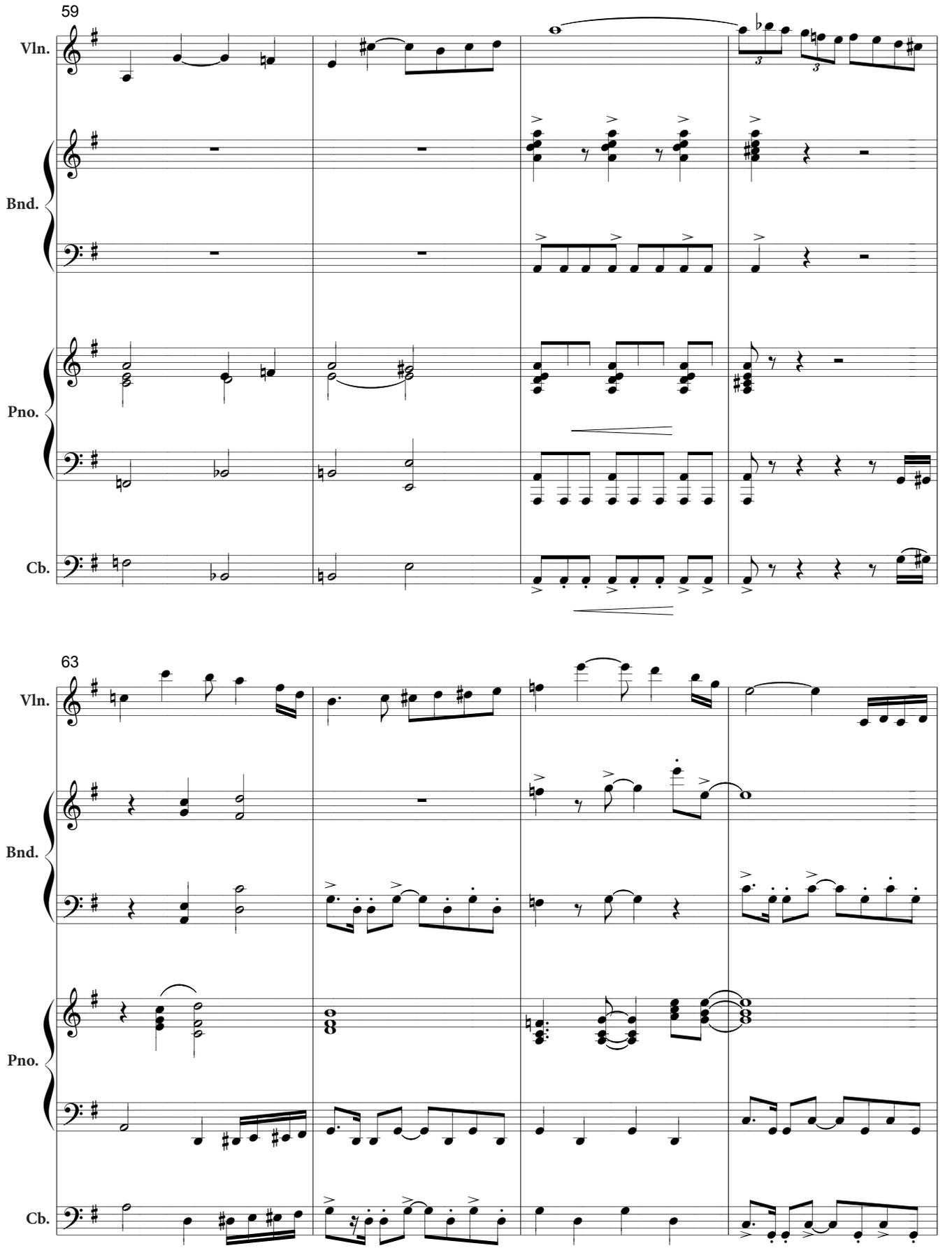
59
Vln.
Bnd.
Pno.
Cb.
63
Vln.
Bnd.
Pno.
Cb.

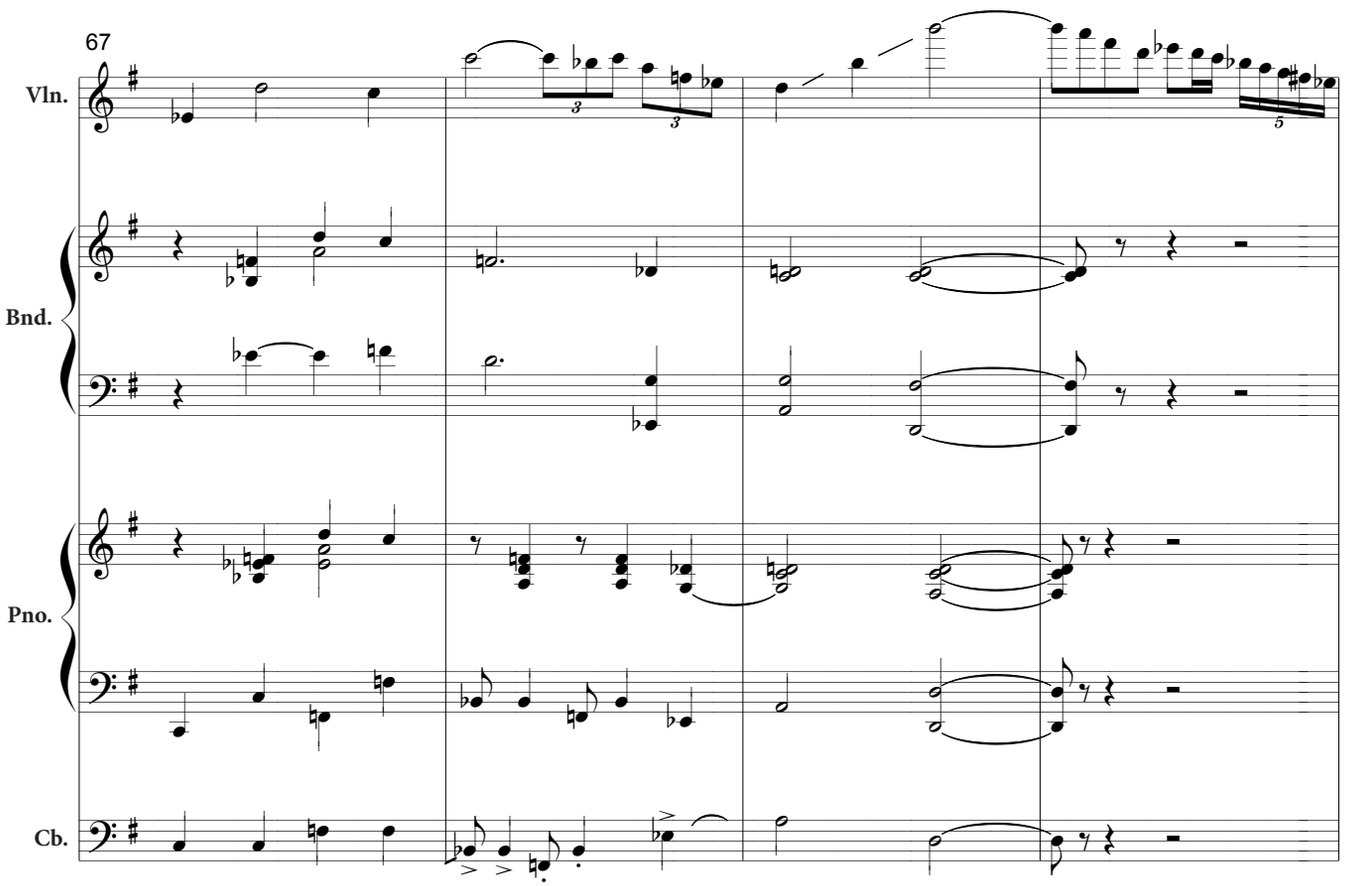
67
Vln.
Bnd.
Pno.
Cb.

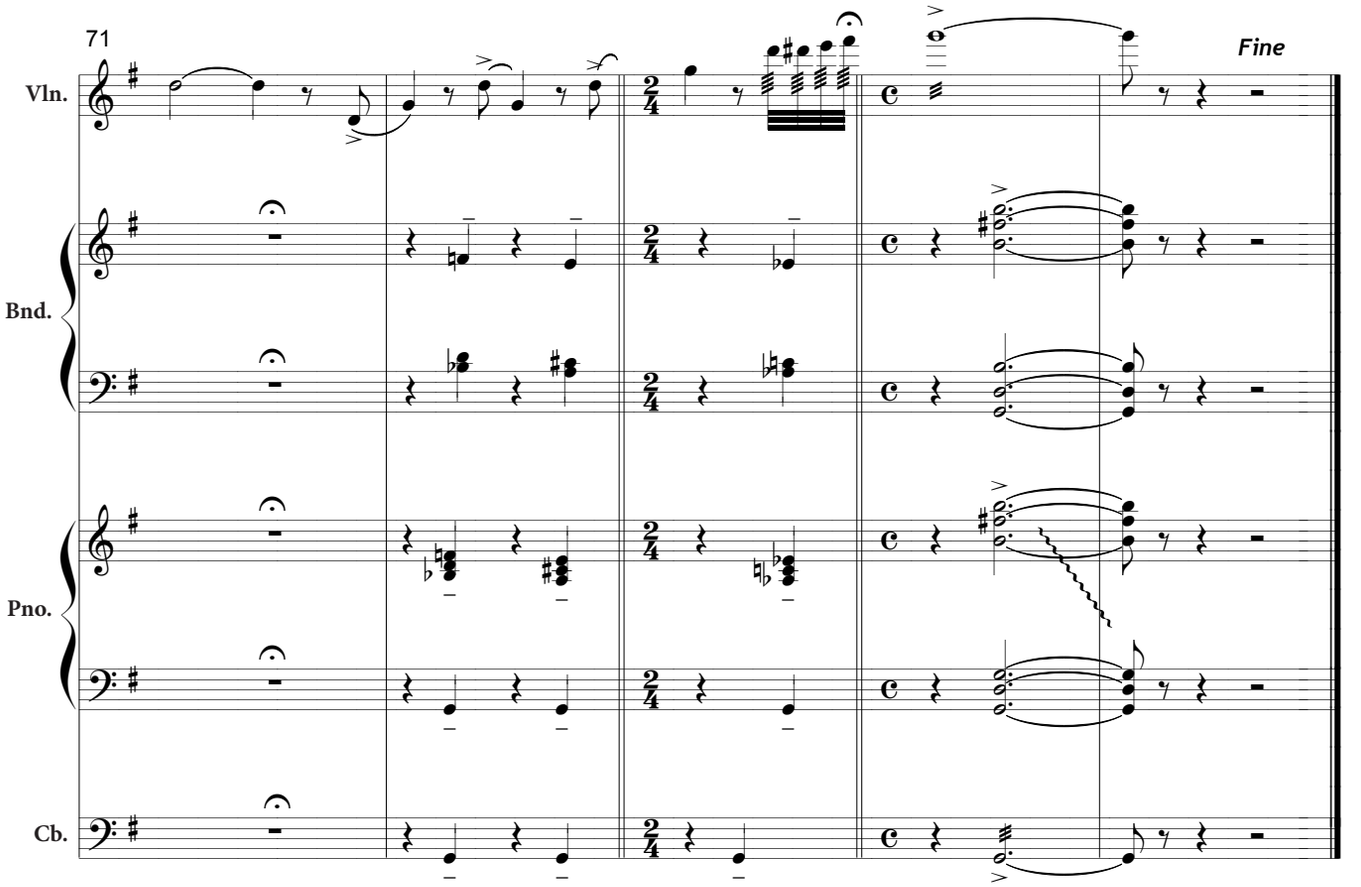
71
Fine
Vln.
Bnd.
Pno.
Cb.

Violín solista/
Solo violin

Decarísimo

Tango

Música/Music: Astor Piazzolla
Transcripción/*Transcription*: Osvaldo Requena

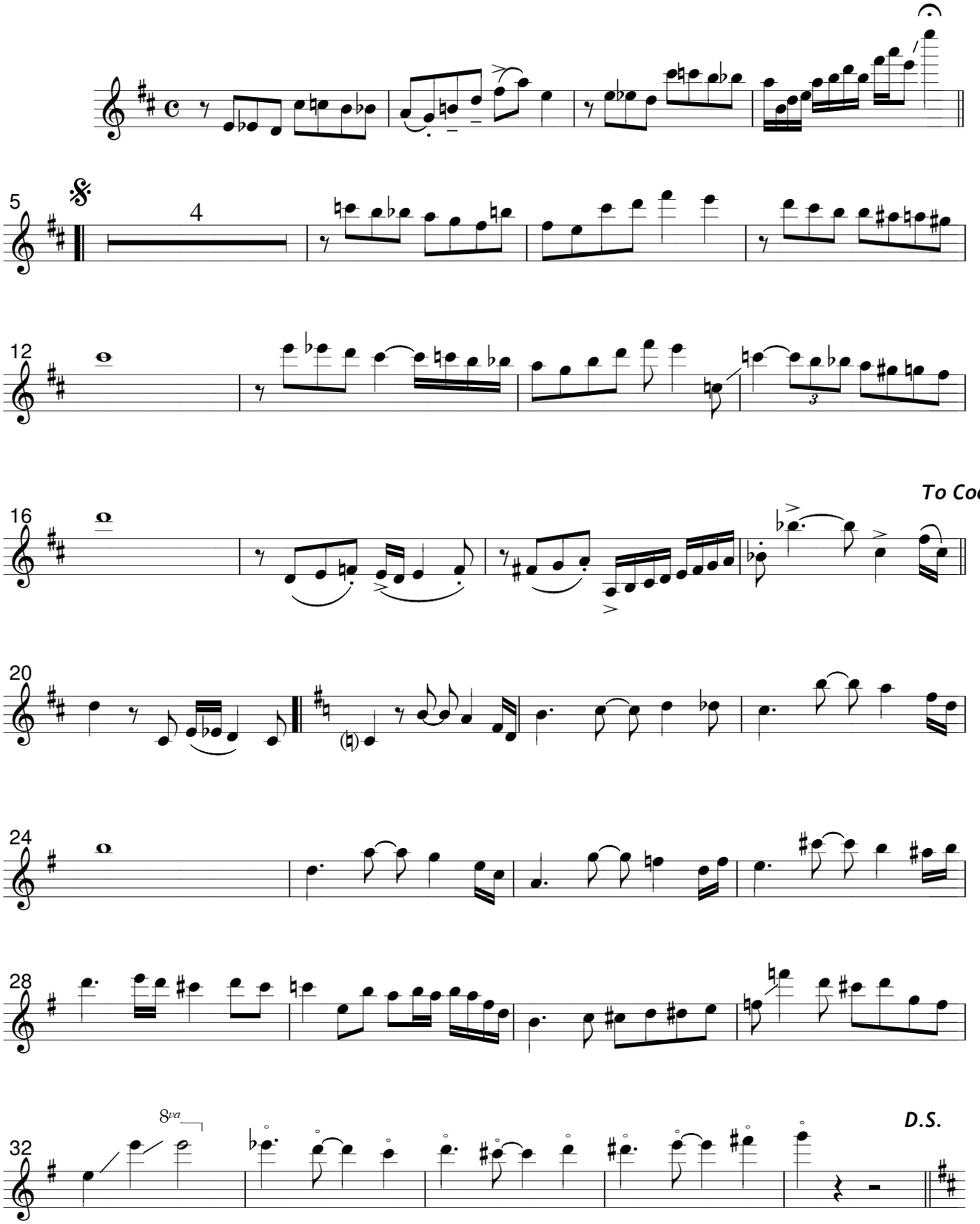

© 1960 by Les Editions Universelles. París, Francia.

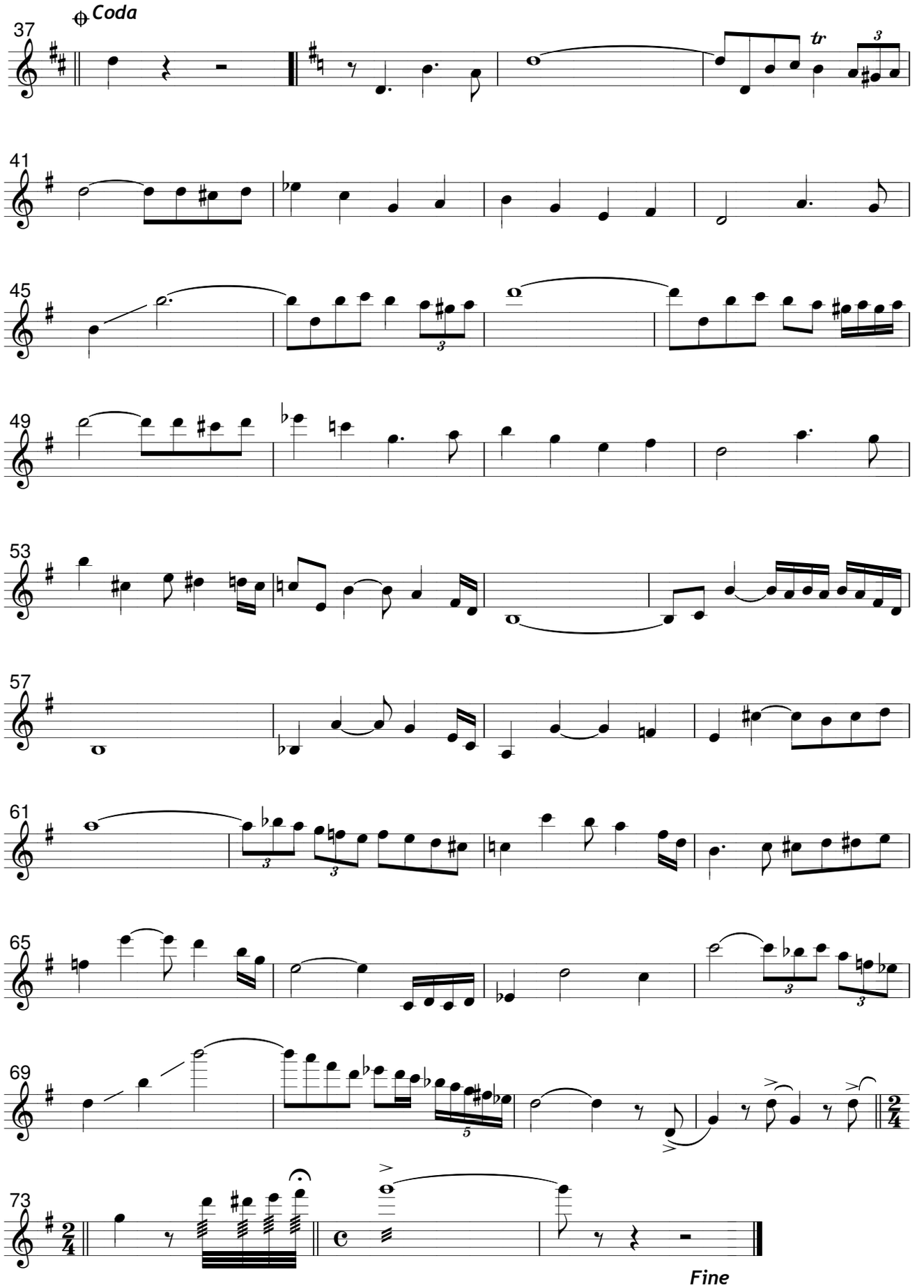
Coda
37
tr
41
45
49
53
57
61
65
69
73
Fine

Bandoneón/
Bandoneon

Decarísimo

Tango

Música/Music: Astor Piazzolla
Transcripción/*Transcription*: Osvaldo Requena

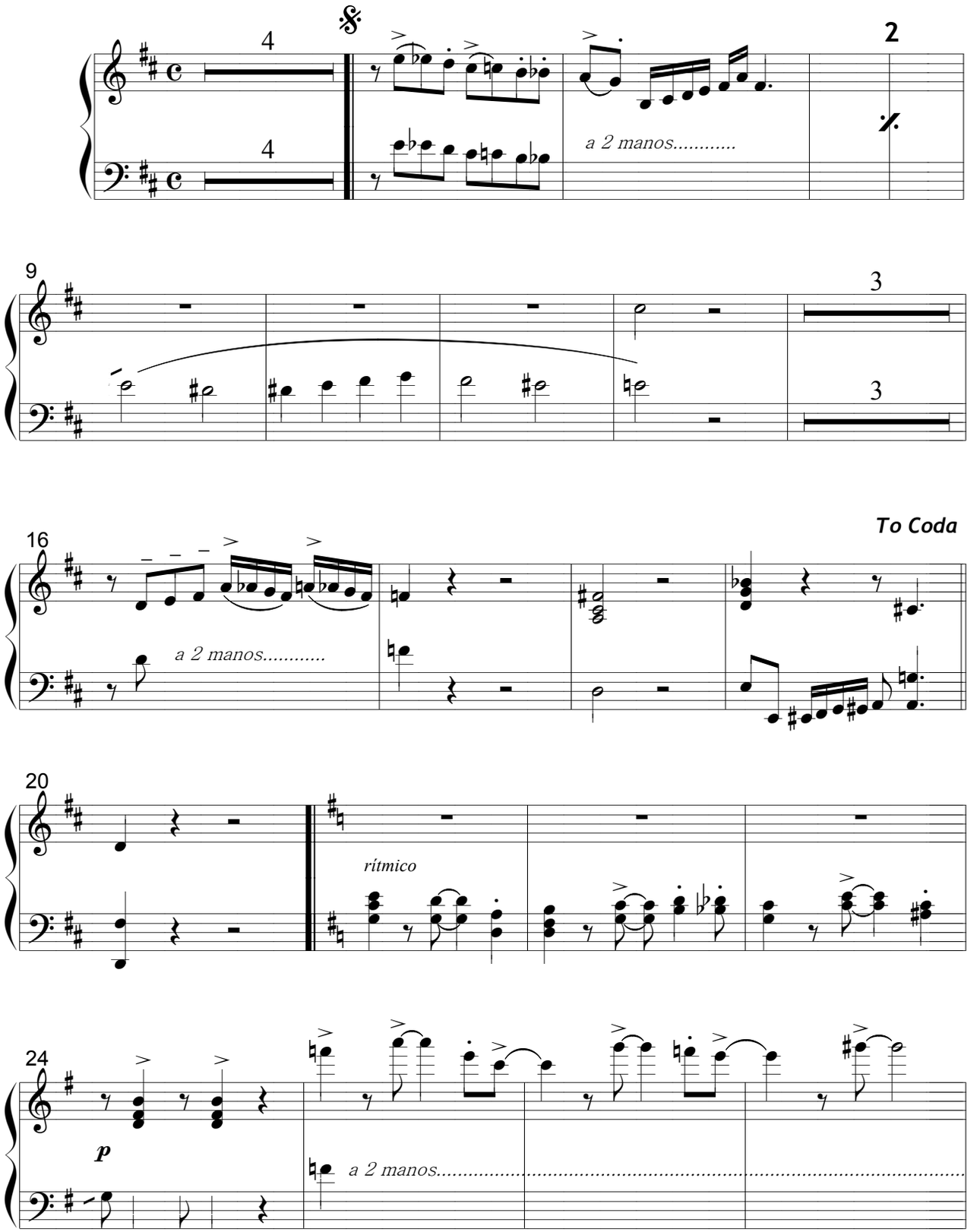

© 1960 by Les Editions Universelles. París, Francia.

MEL9366

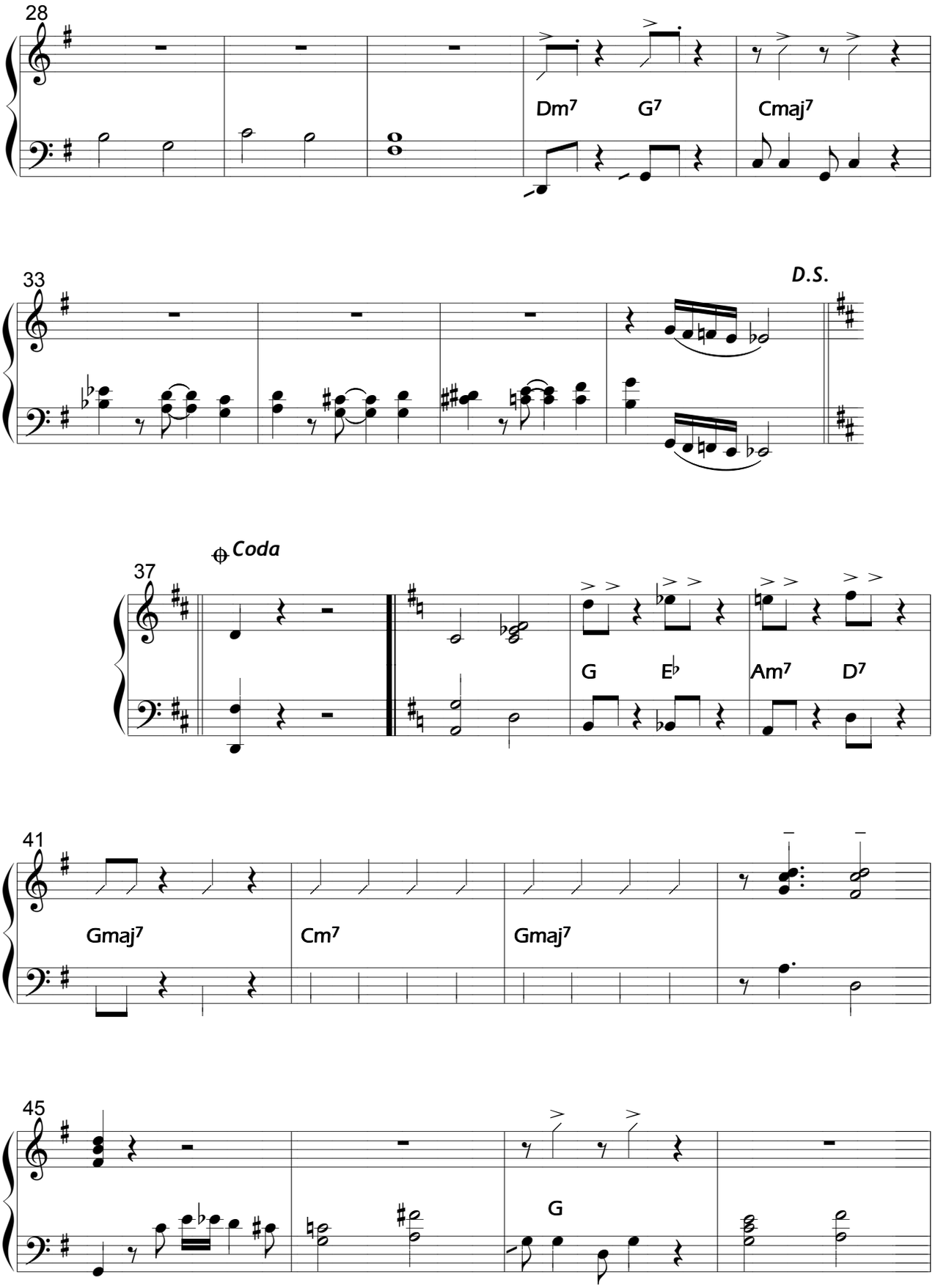
28
Dm7
G7
Cmaj7
33
D.S.
Coda
37
G
E♭
Am7
D7
41
Gmaj7
Cm7
Gmaj7
45
G

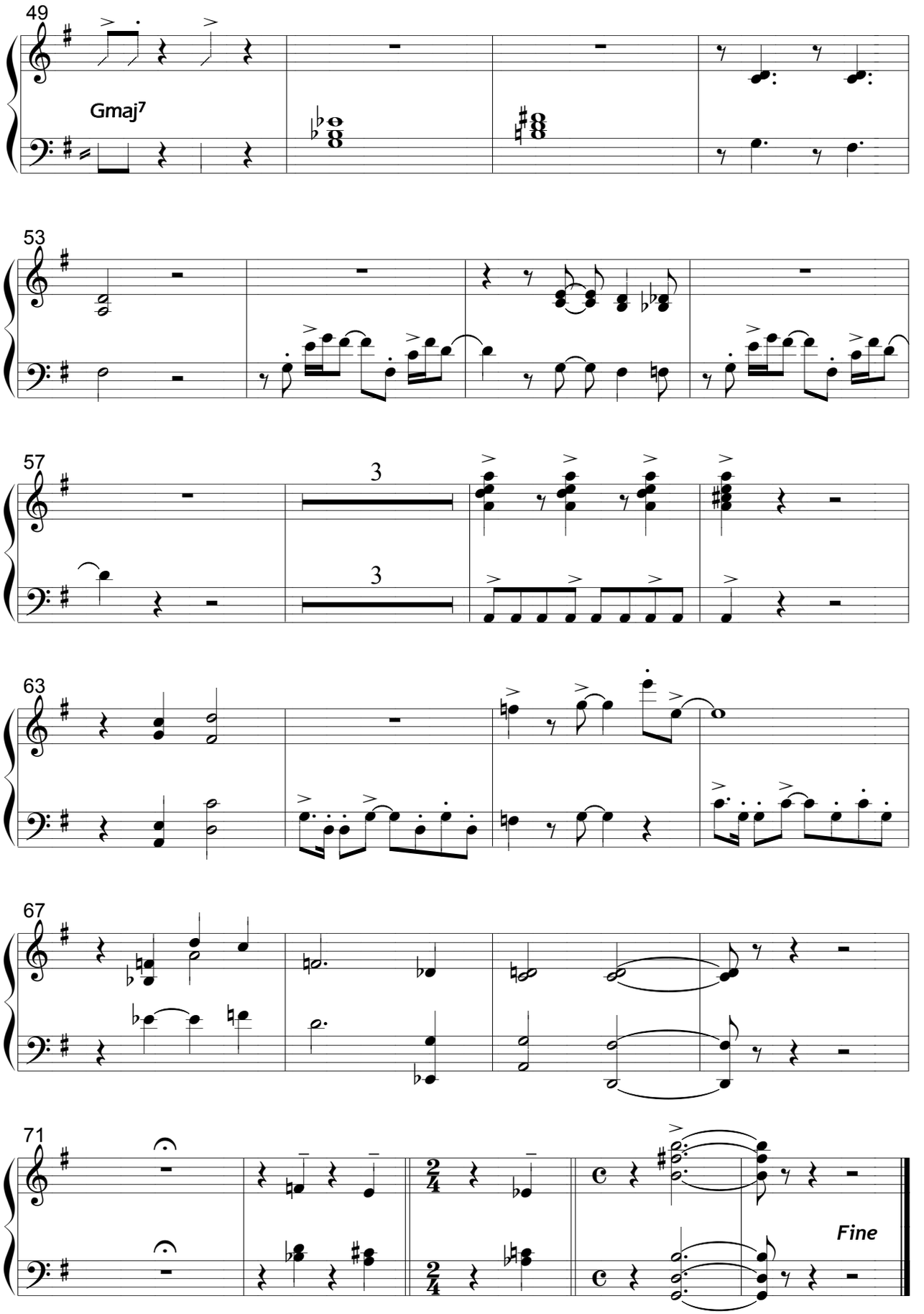
49
Gmaj7
53
57
3
3
63
67
71
Fine

Piano

Decarísimo

Tango

Música/Music: Astor Piazzolla
Transcripción/*Transcription*: Osvaldo Requena

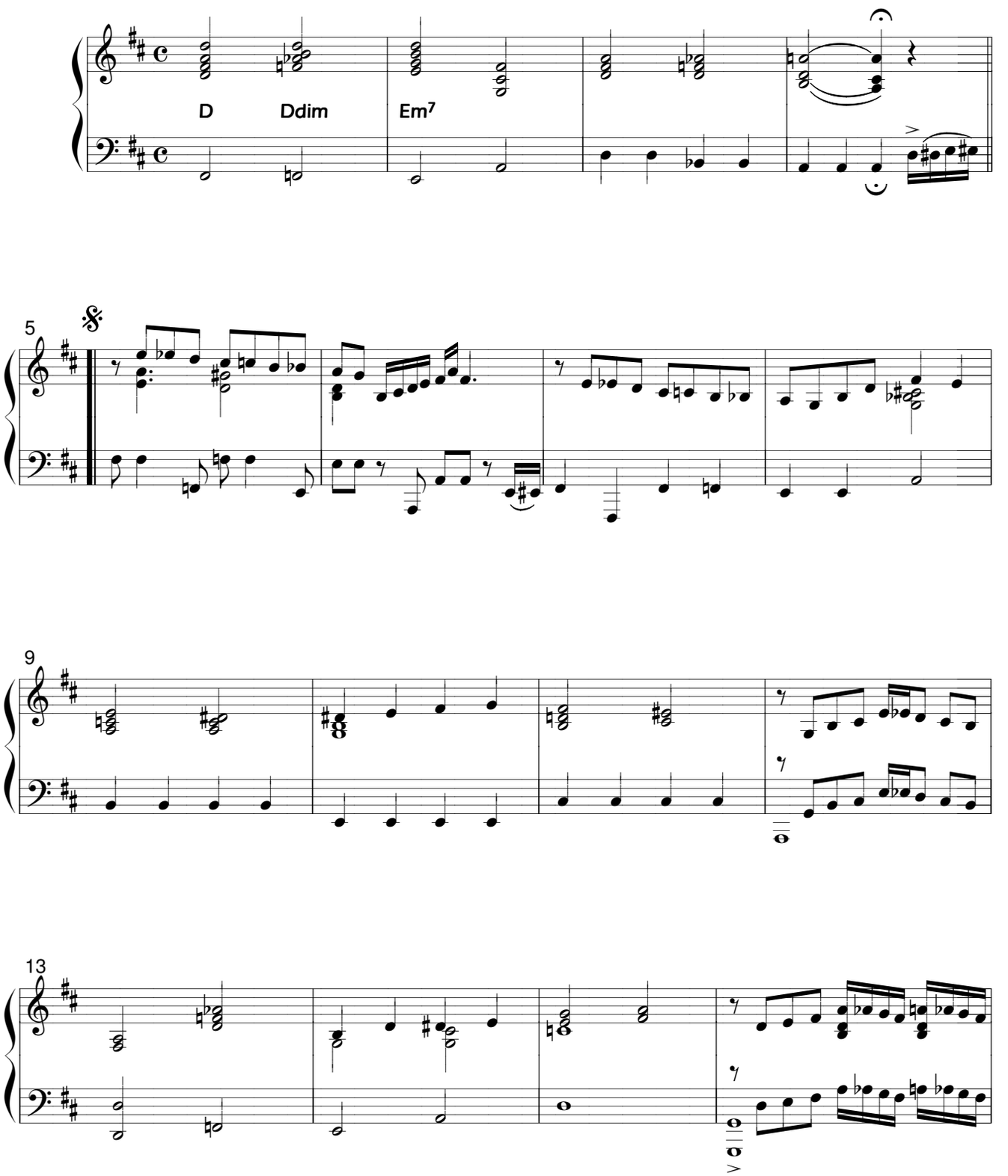

© 1960 by Les Editions Universelles. París, Francia.

MEL9366

17

To Coda

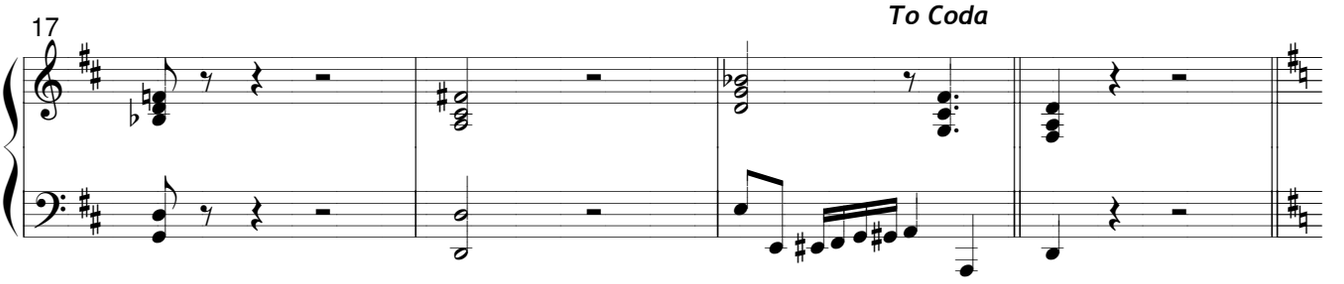

21

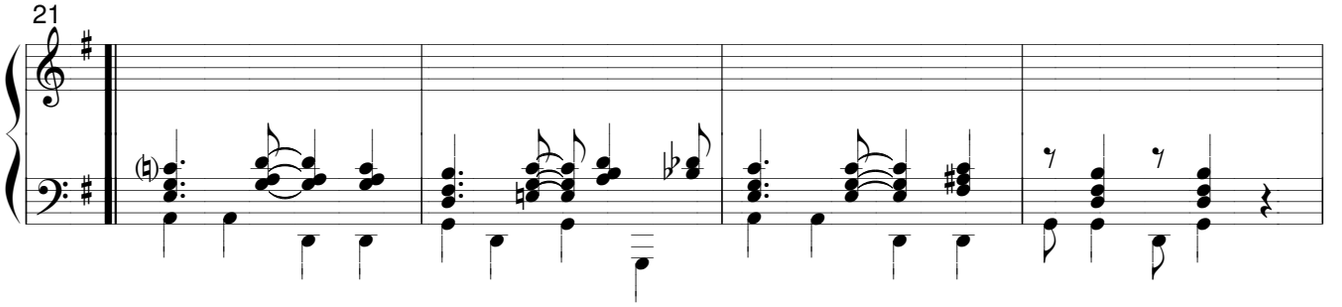

25

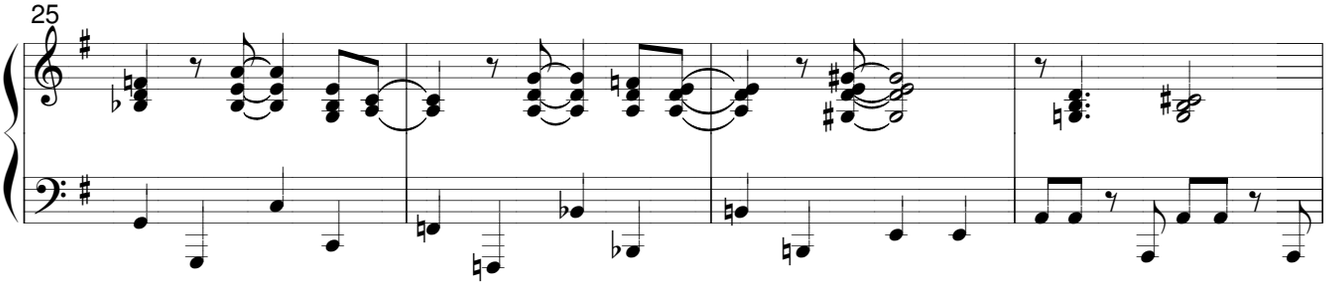

29

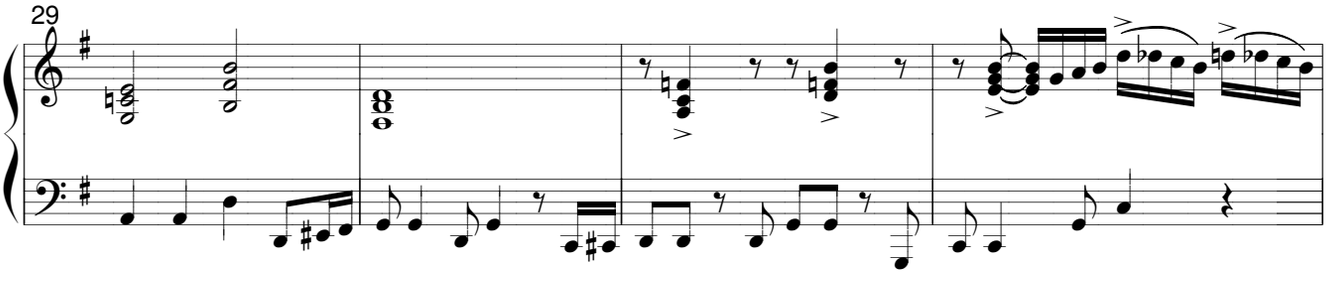

33

D.S.

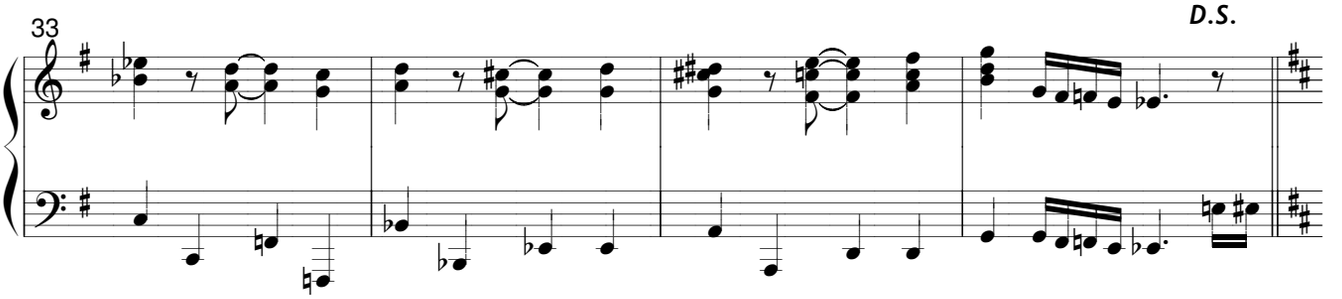

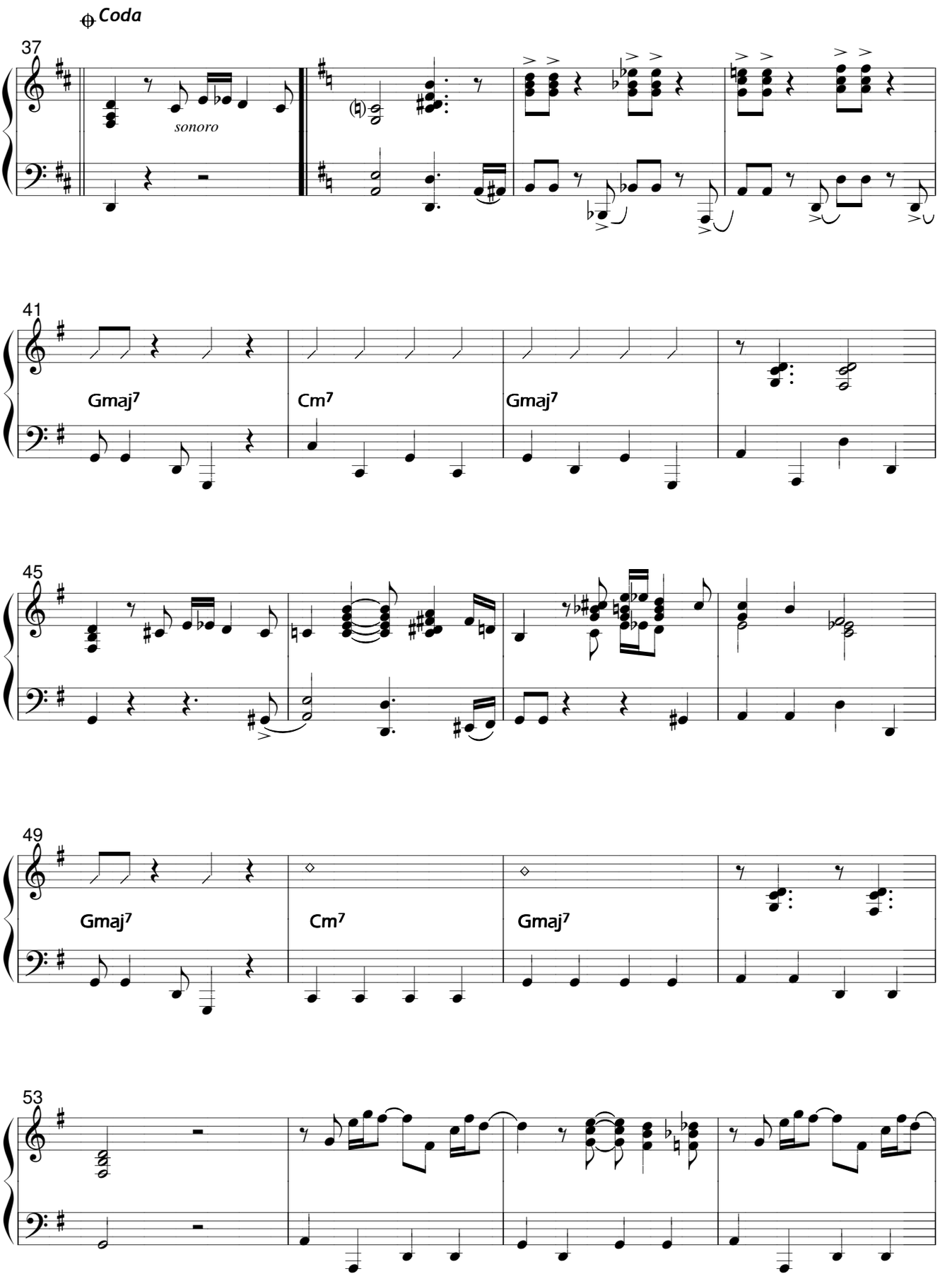
Coda
37
sonoro
41
Gmaj7
Cm7
Gmaj7
45
49
Gmaj7
Cm7
Gmaj7
53

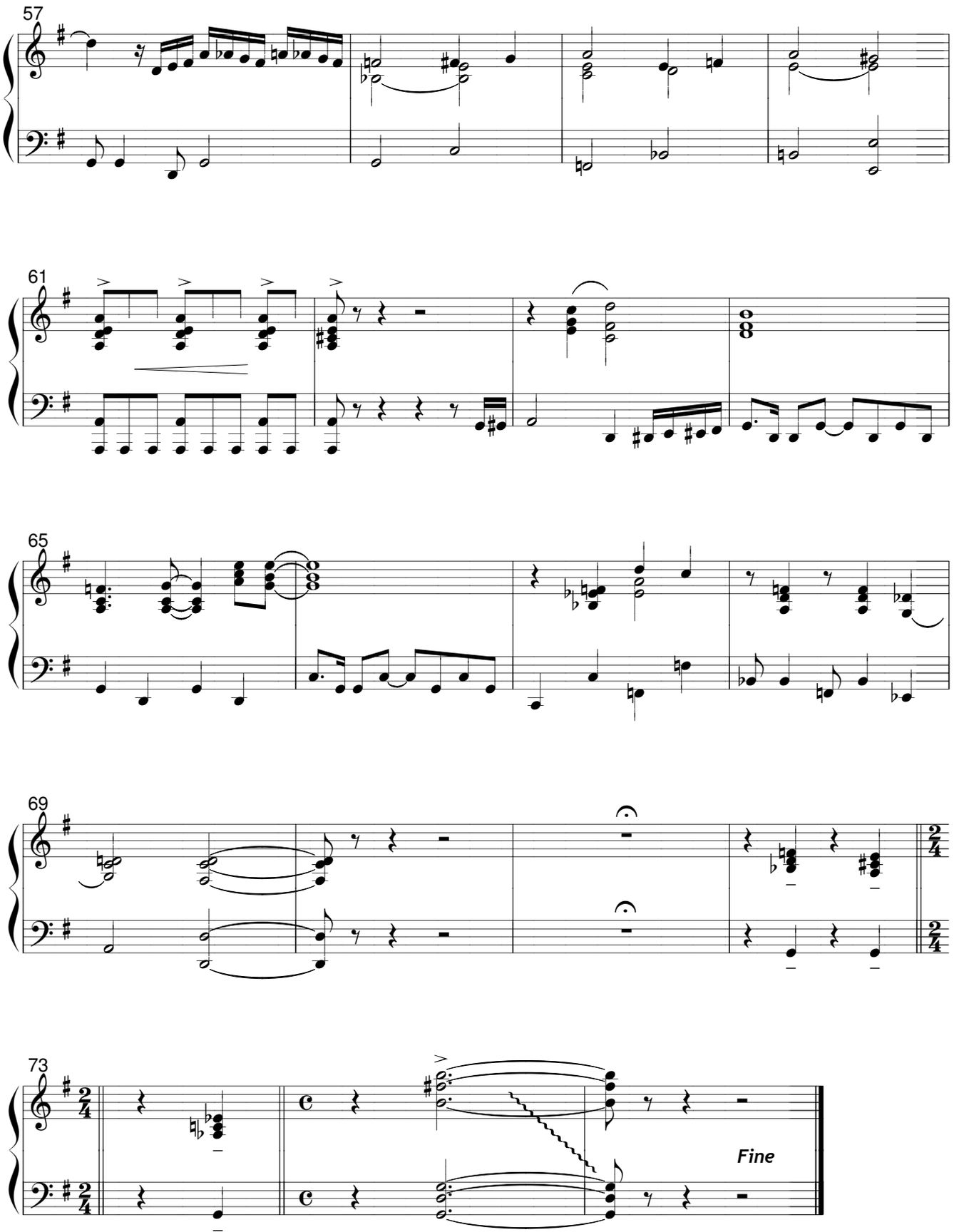
57
61
65
69
73
Fine

Contrabajo/
Double bass

Decarísimo

Tango

Música/Music: Astor Piazzolla
Transcripción/*Transcription*: Osvaldo Requena

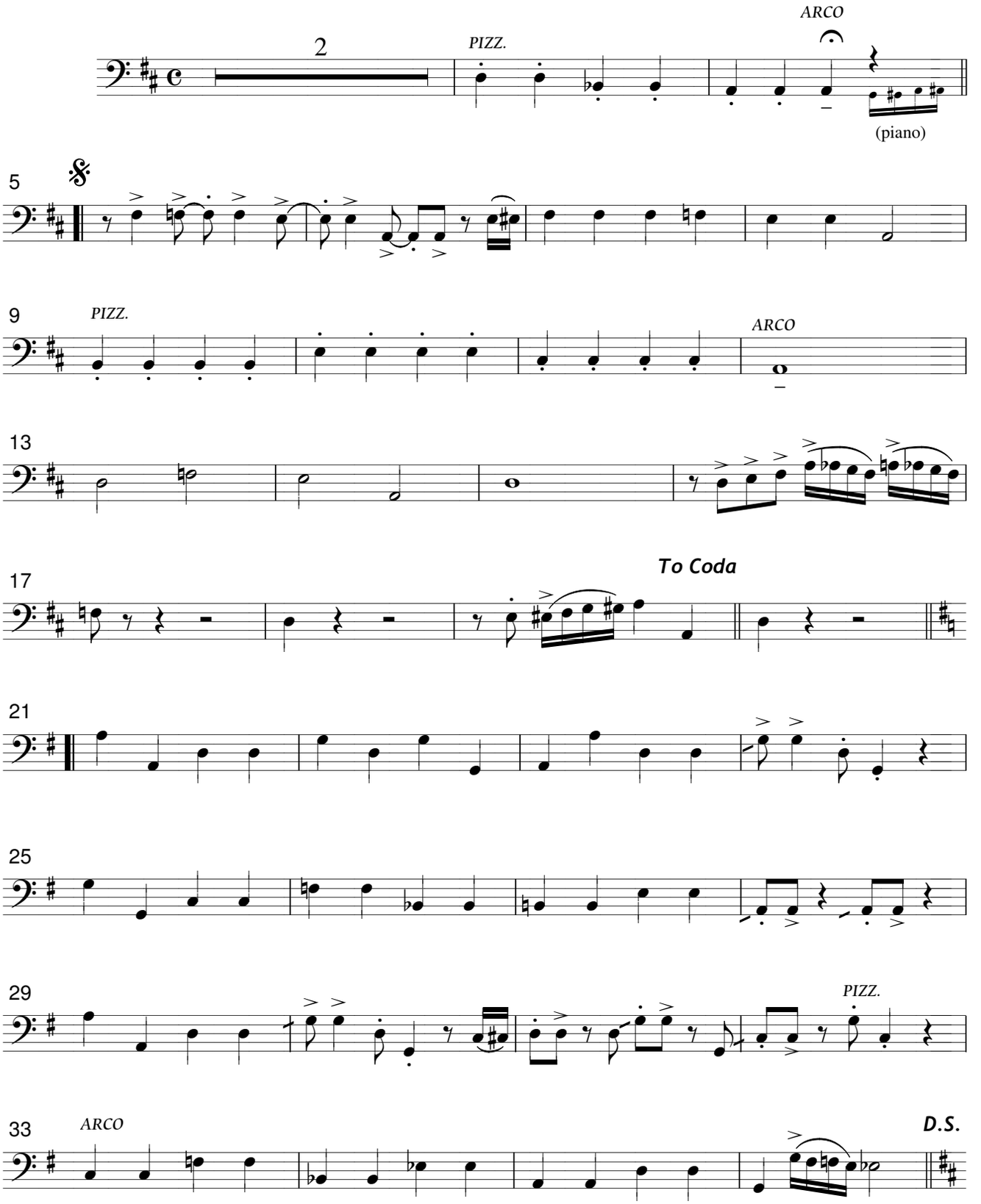

© 1960 by Les Editions Universelles. París, Francia.

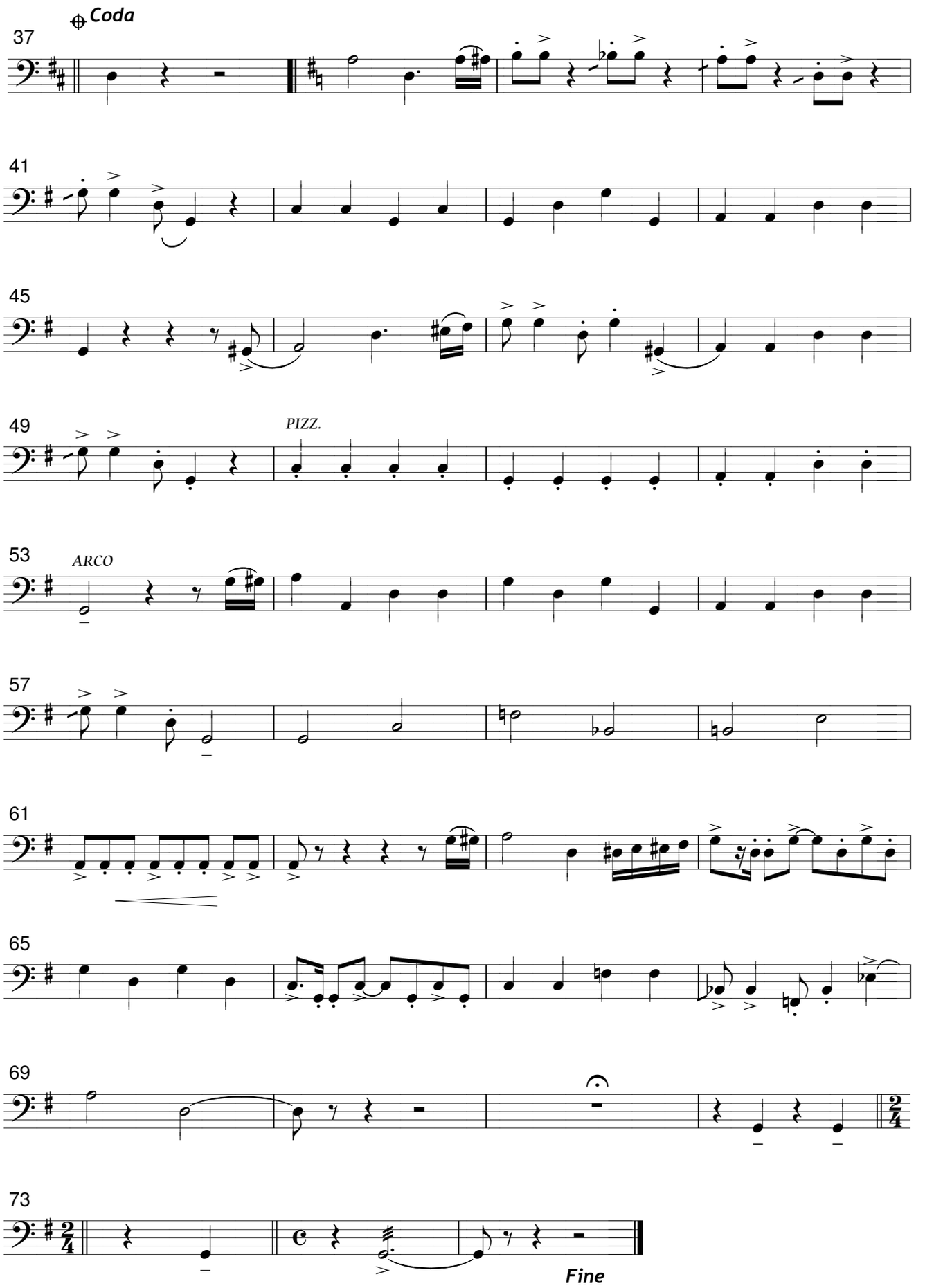
Coda
37
41
45
49
PIZZ.
53
ARCO
57
61
65
69
73
Fine

El andariego

Tango

Cuarteto / *Quartet*

Violín, Bandoneón, Piano y Contrabajo

Violin, Bandoneon, Piano and Double bass

Música/*Music*:
Alfredo Gobbi

Adaptación sobre la versión de A. Gobbi/*Adaptation on the version of A. Gobbi*:
Julián Caeiro

MELOS

ISMN 979-0-69883-624-1

9 790698 836241

www.melos.com.ar
tienda@melos.com.ar

MEL9351

El andariego

Tango

Cuarteto / *Quartet*

Violín, Bandoneón, Piano y Contrabajo

Violin, Bandoneon, Piano and Double bass

Música/*Music*:
Alfredo Gobbi

Adaptación sobre la versión de A. Gobbi/
***Adaptation on the version of A. Gobbi*:**
Julián Caeiro

MELOS

Score

El andariego

Tango

Música/*Music*: Alfredo Gobbi
Adaptación sobre la versión de Alfredo Gobbi/
Adaptation on the version of A. Gobbi: Julián Caeiro

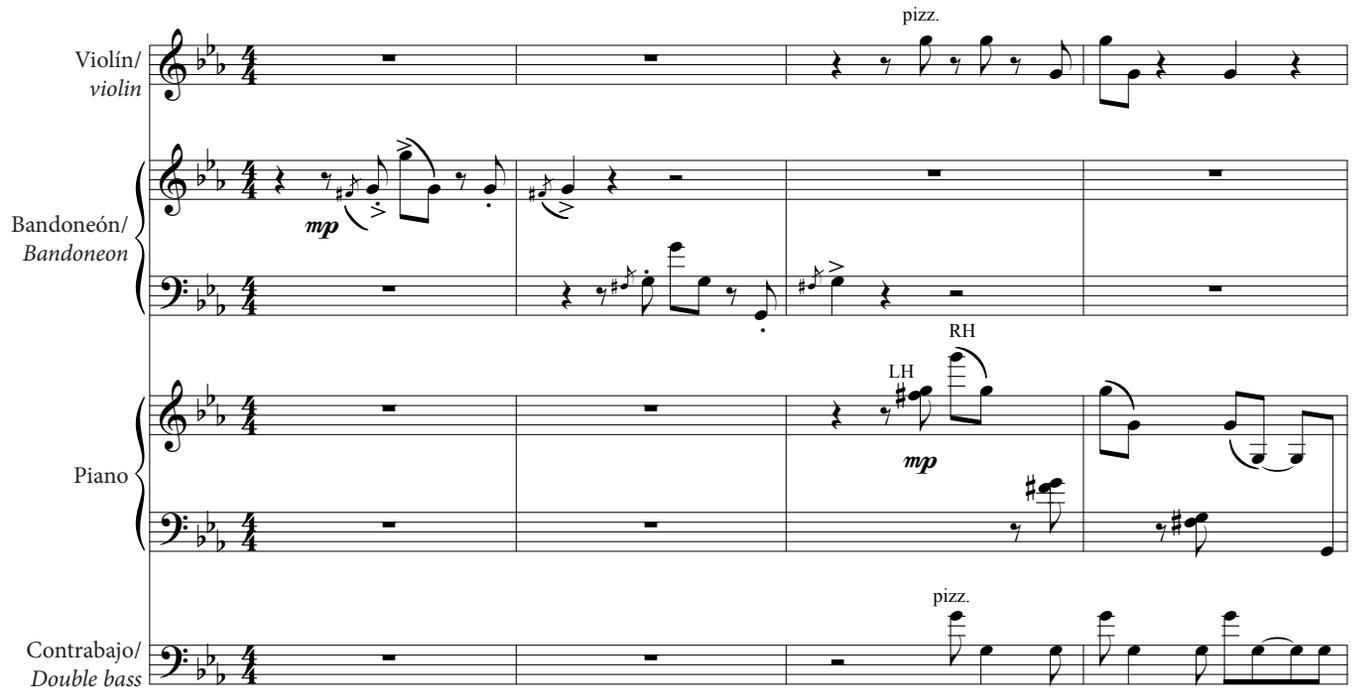

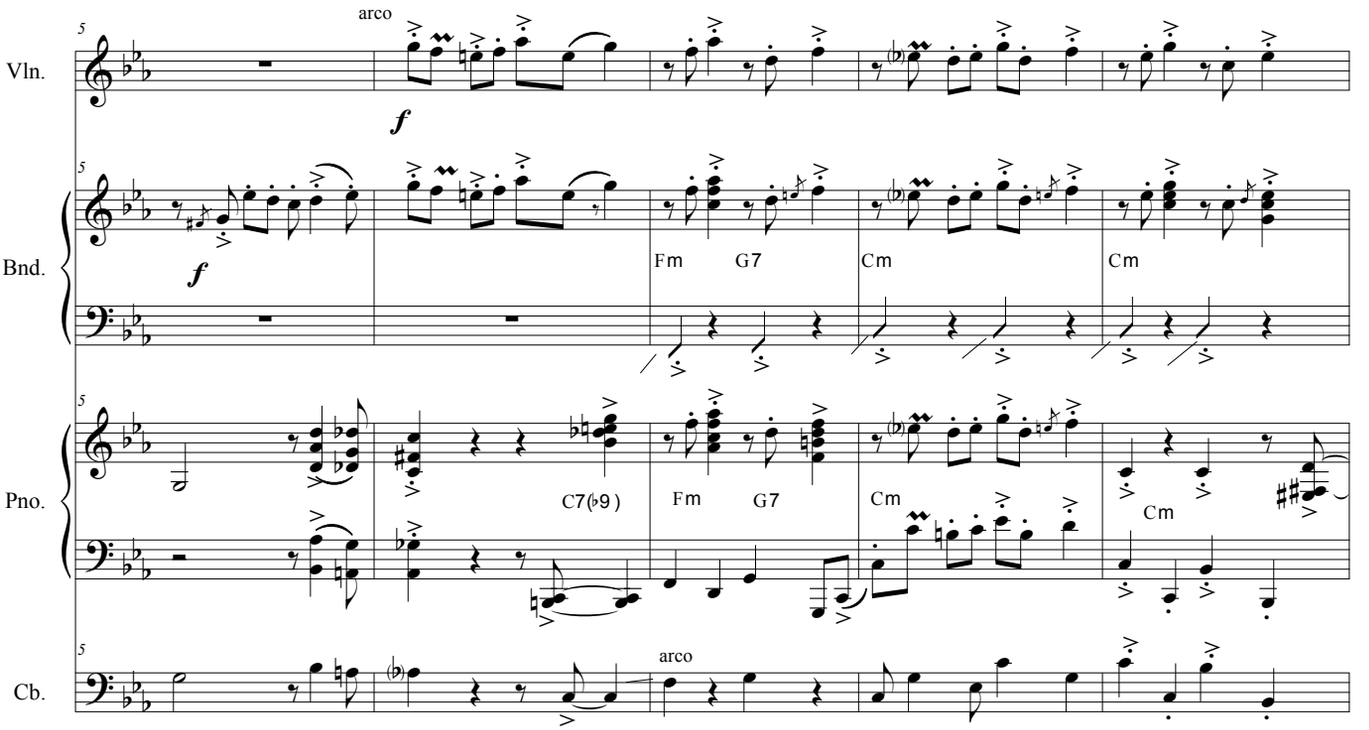

© 1971 by Editorial Record.

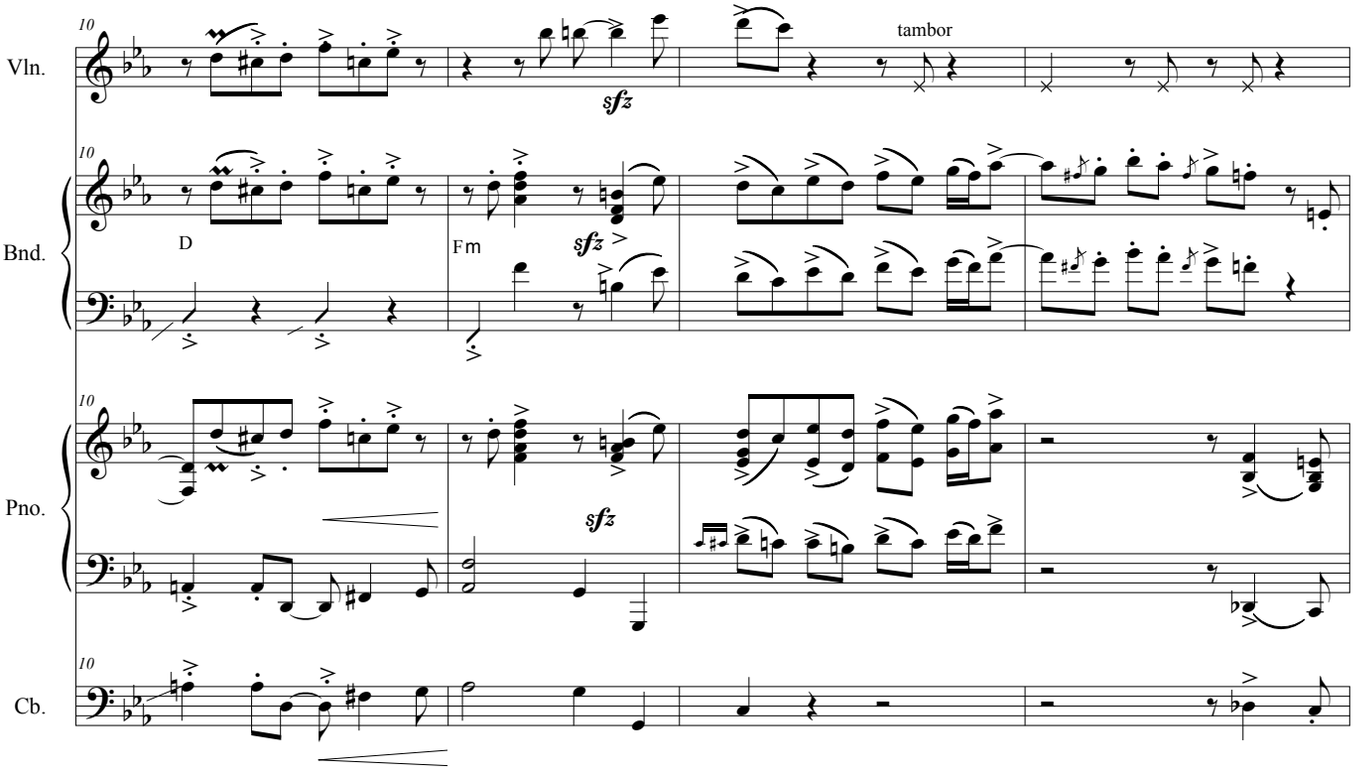
10
Vln.
tambor
sfz
10
Bnd.
D
Fm
sfz
10
Pno.
sfz
10
Cb.

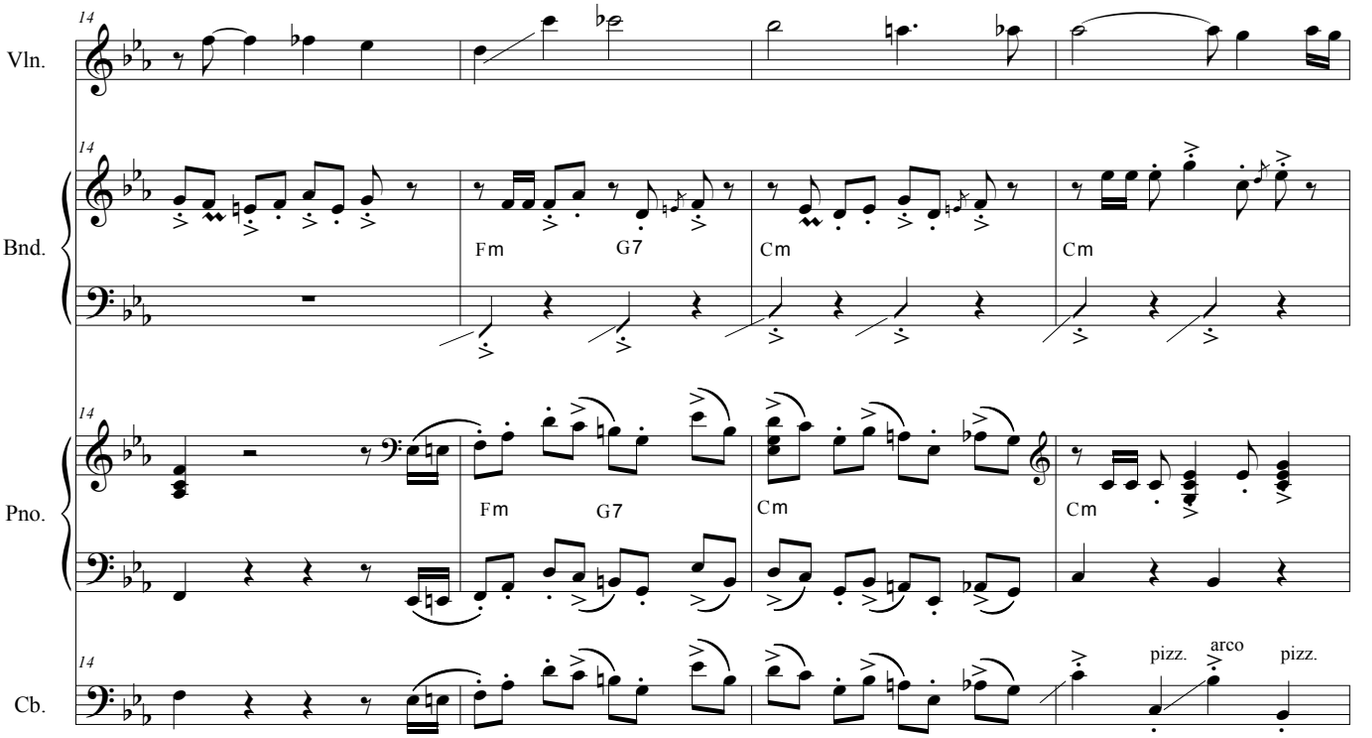
14
Vln.
14
Bnd.
Fm
G7
Cm
Cm
14
Pno.
Fm
G7
Cm
Cm
14
Cb.
pizz.
arco
pizz.

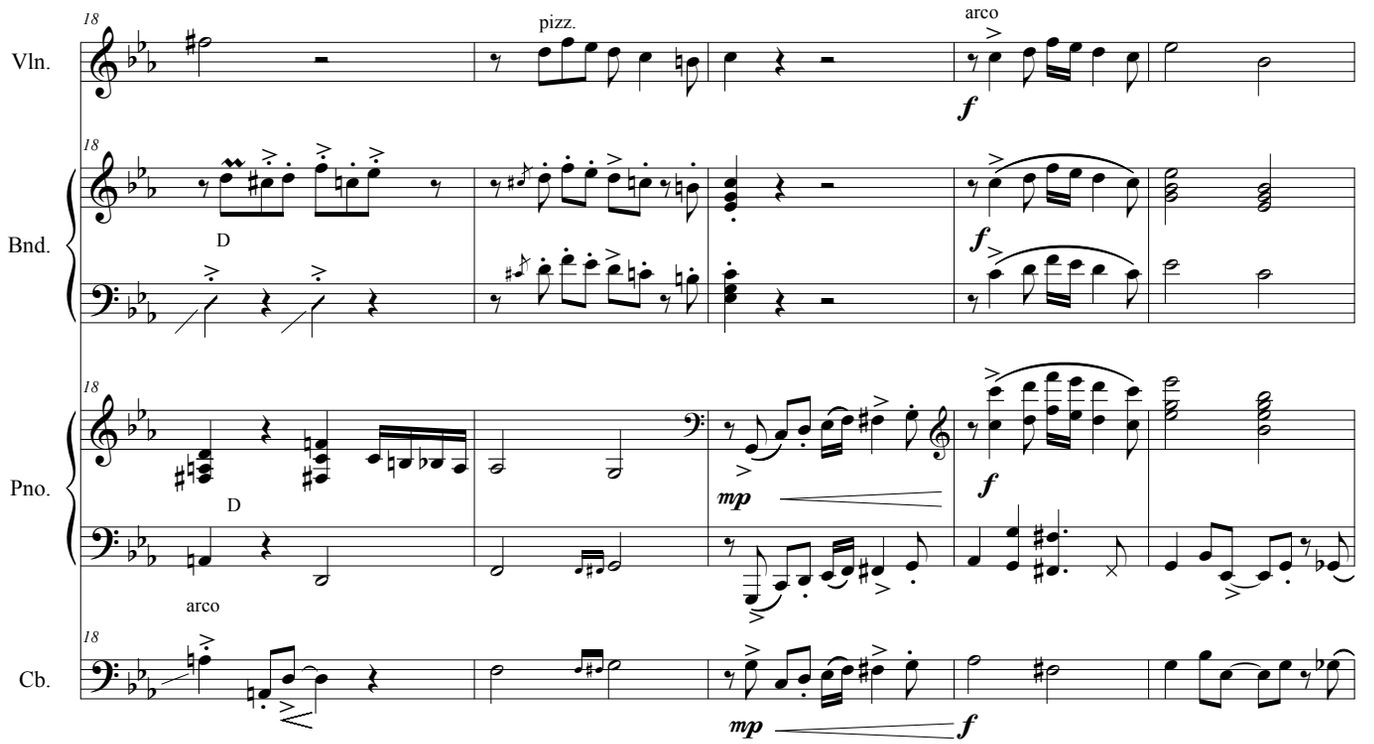
18
Vln.
pizz.
arco
f
Bnd.
D
mp
Pno.
arco
Cb.

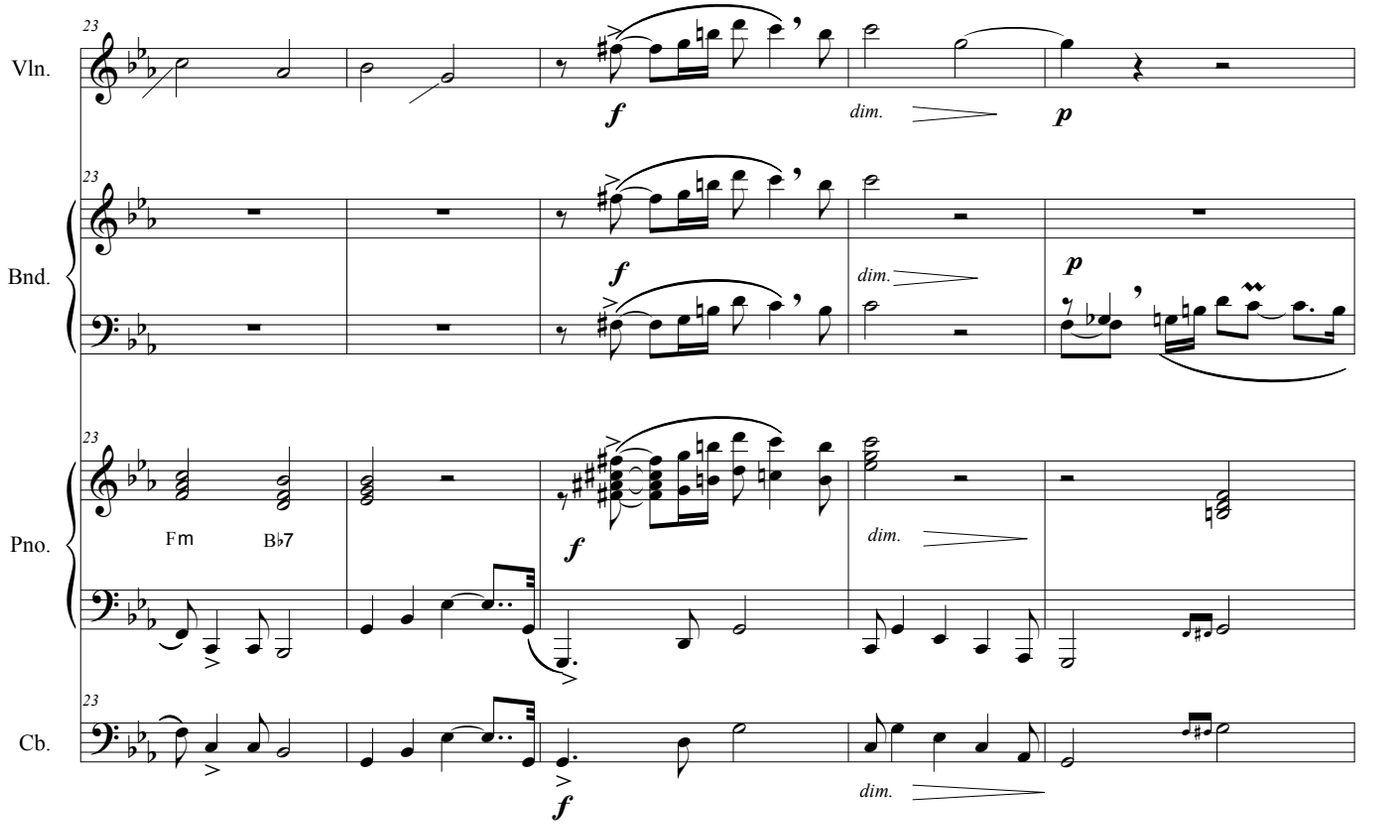
23
Vln.
dim.
p
Bnd.
Pno.
Fm
B♭7
Cb.

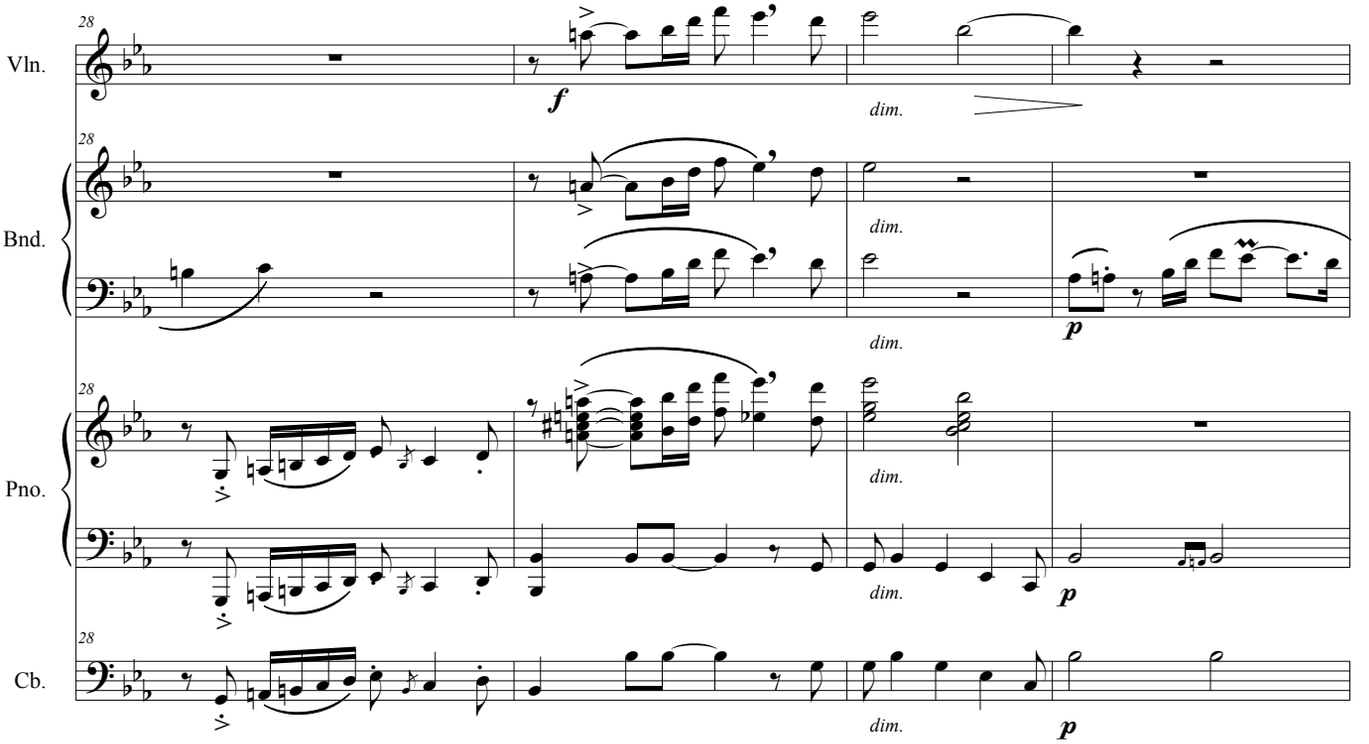
28
Vln.
Bnd.
Pno.
Cb.
f
dim.
p

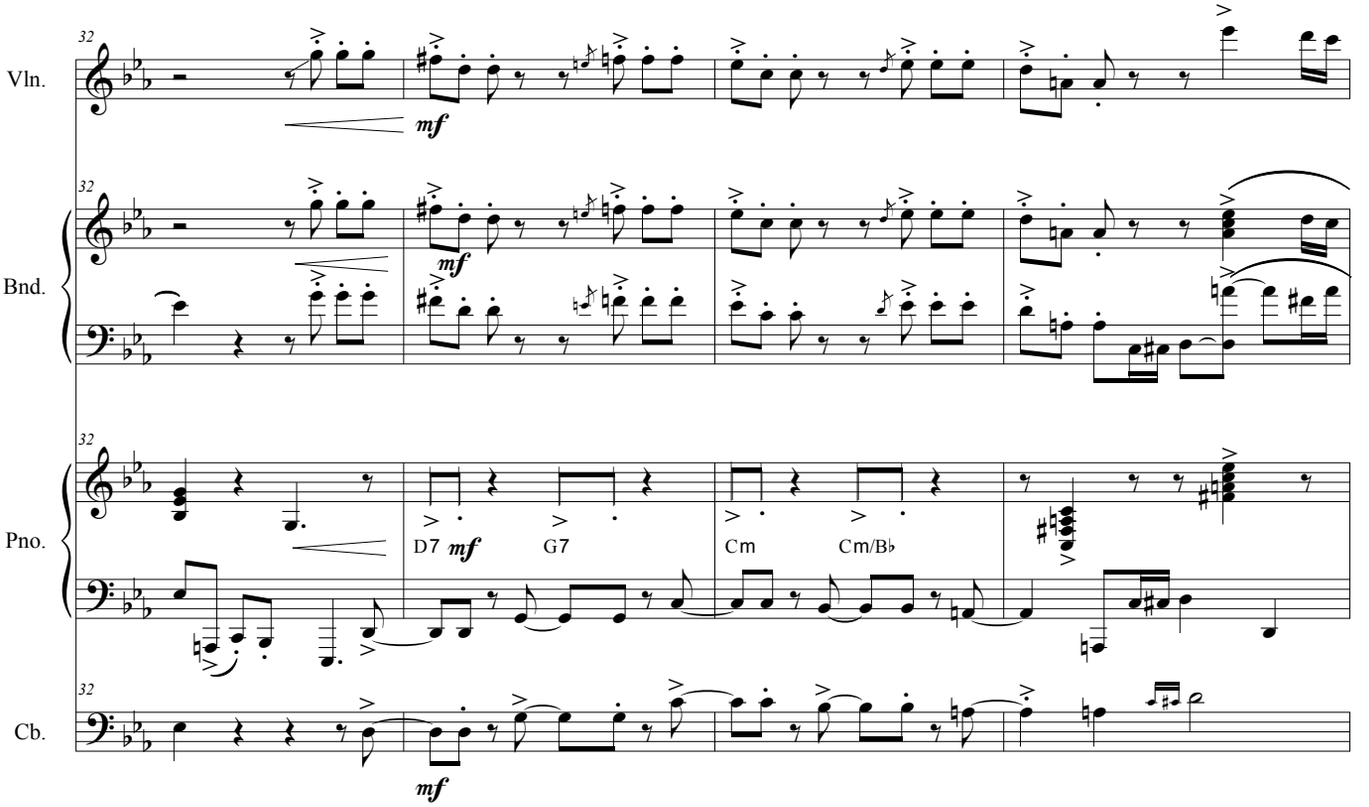
32
Vln.
Bnd.
Pno.
Cb.
mf
D7
G7
Cm
Cm/B♭

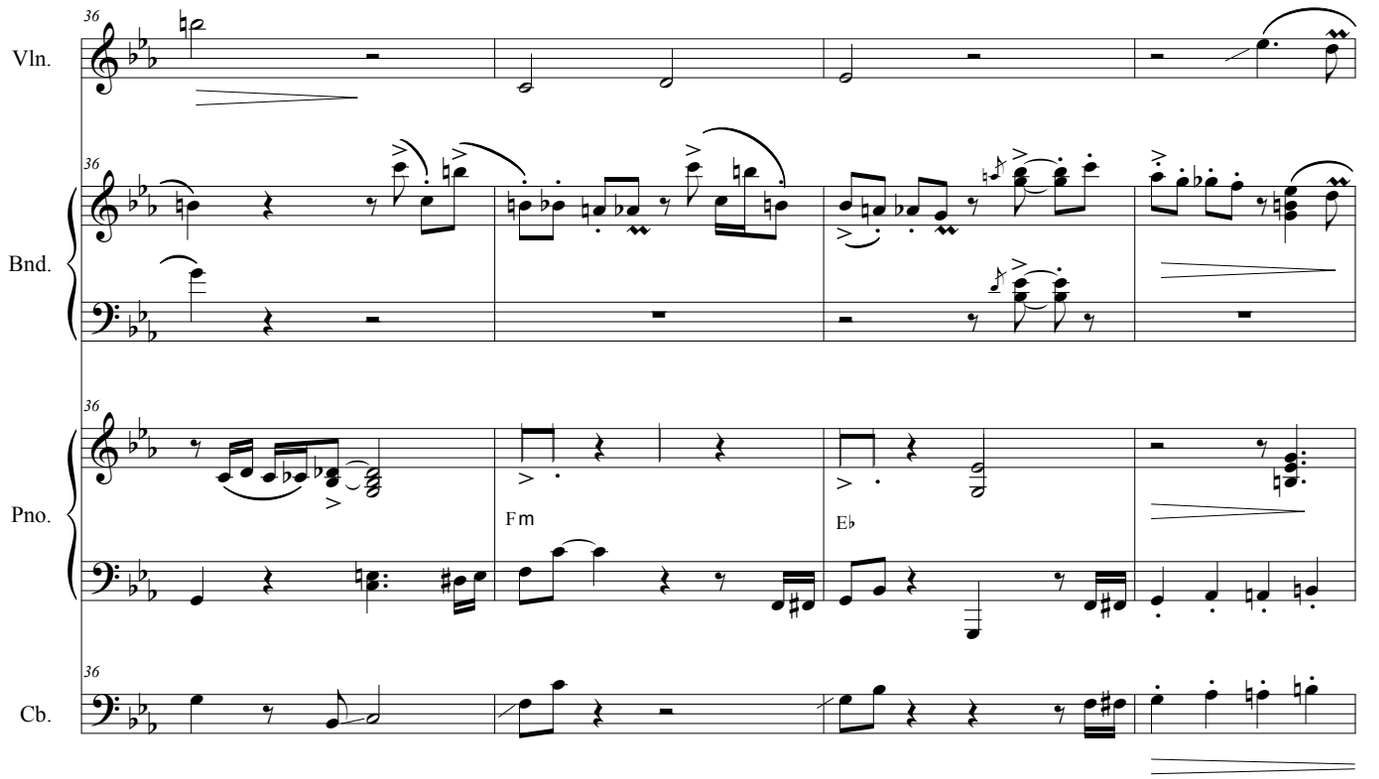
36
Vln.
Bnd.
Pno.
Cb.
Fm
E♭

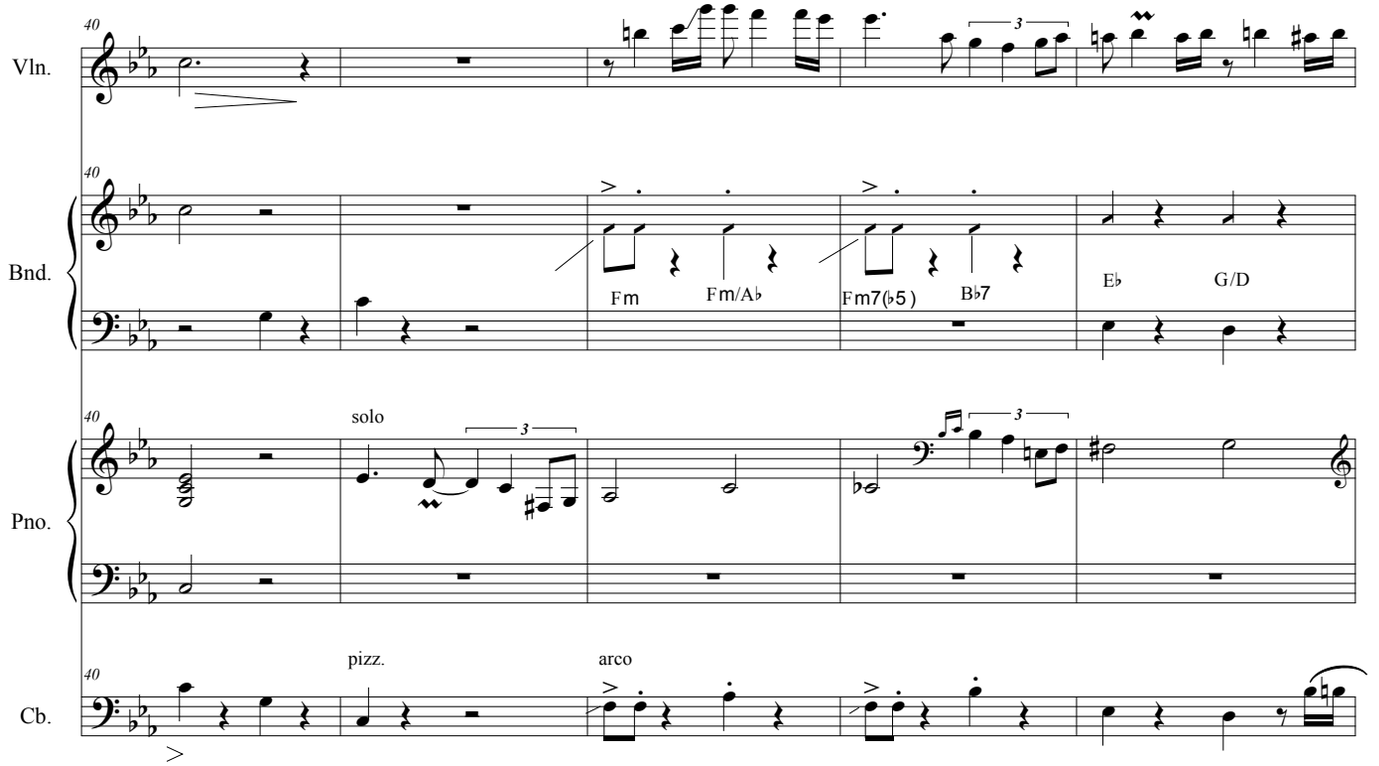
40
Vln.
Bnd.
Pno.
Cb.
Fm
Fm/A♭
Fm7(♭5)
B♭7
E♭
G/D
solo
pizz.
arco

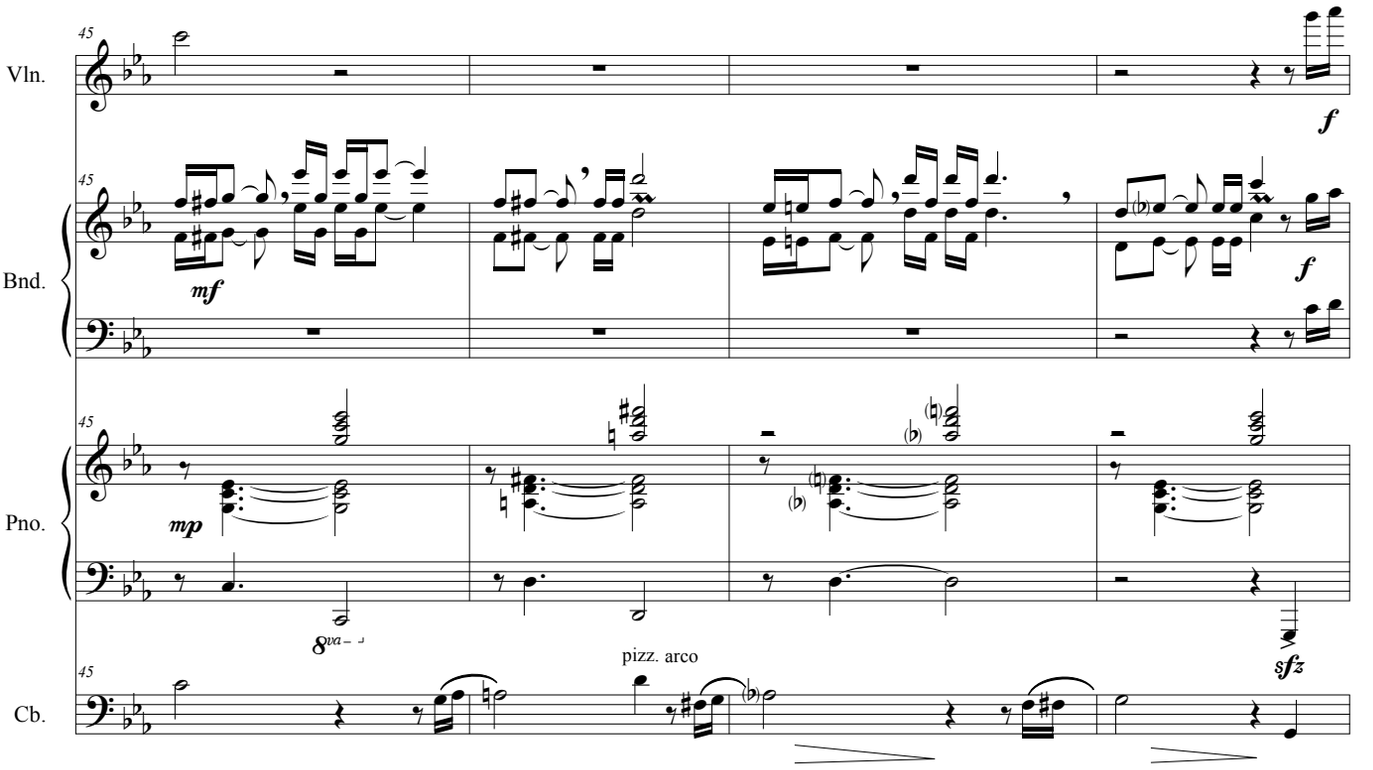
45
Vln.
f
45
Bnd.
mf
f
45
Pno.
mp
8va
sfz
45
Cb.
pizz. arco

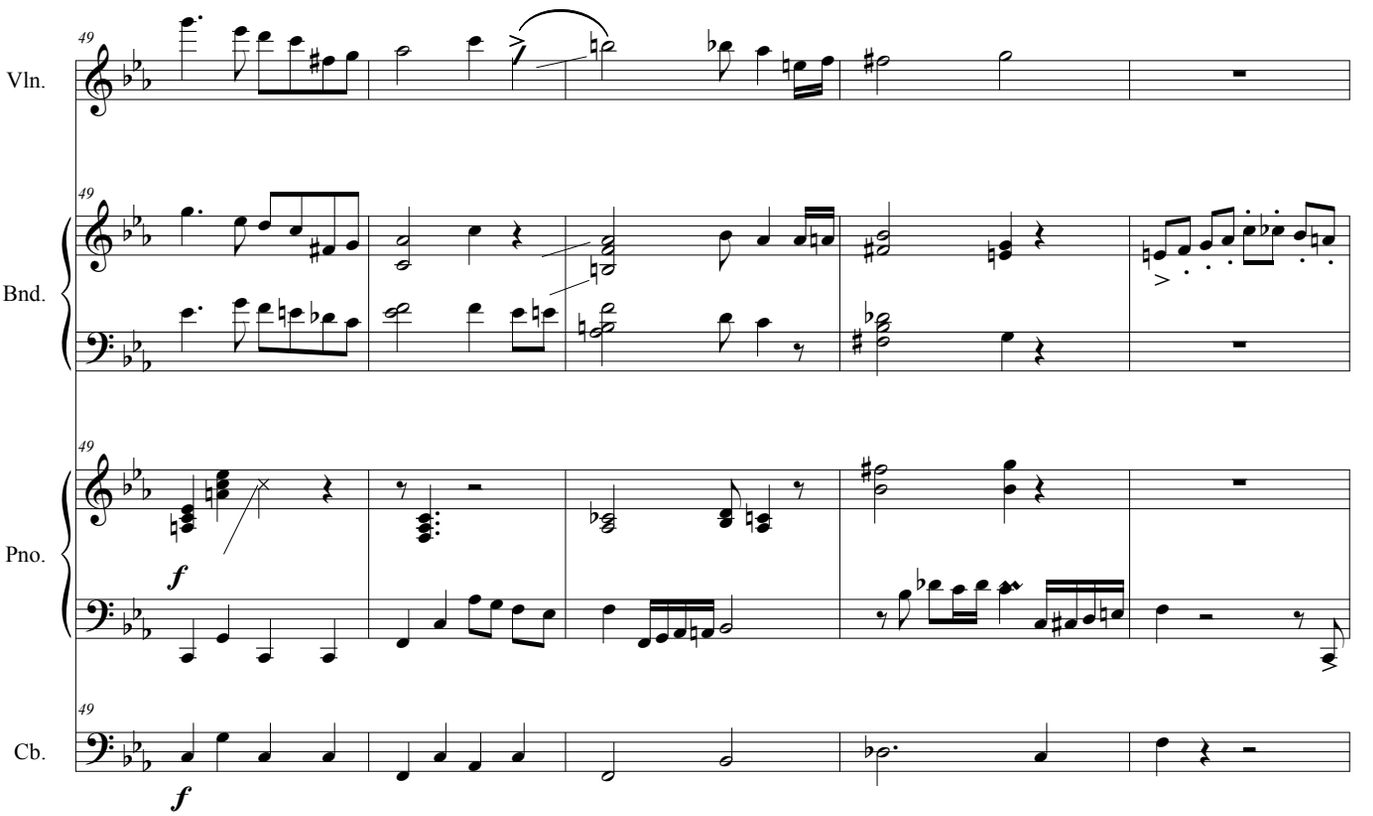
49
Vln.
49
Bnd.
49
Pno.
f
49
Cb.
f

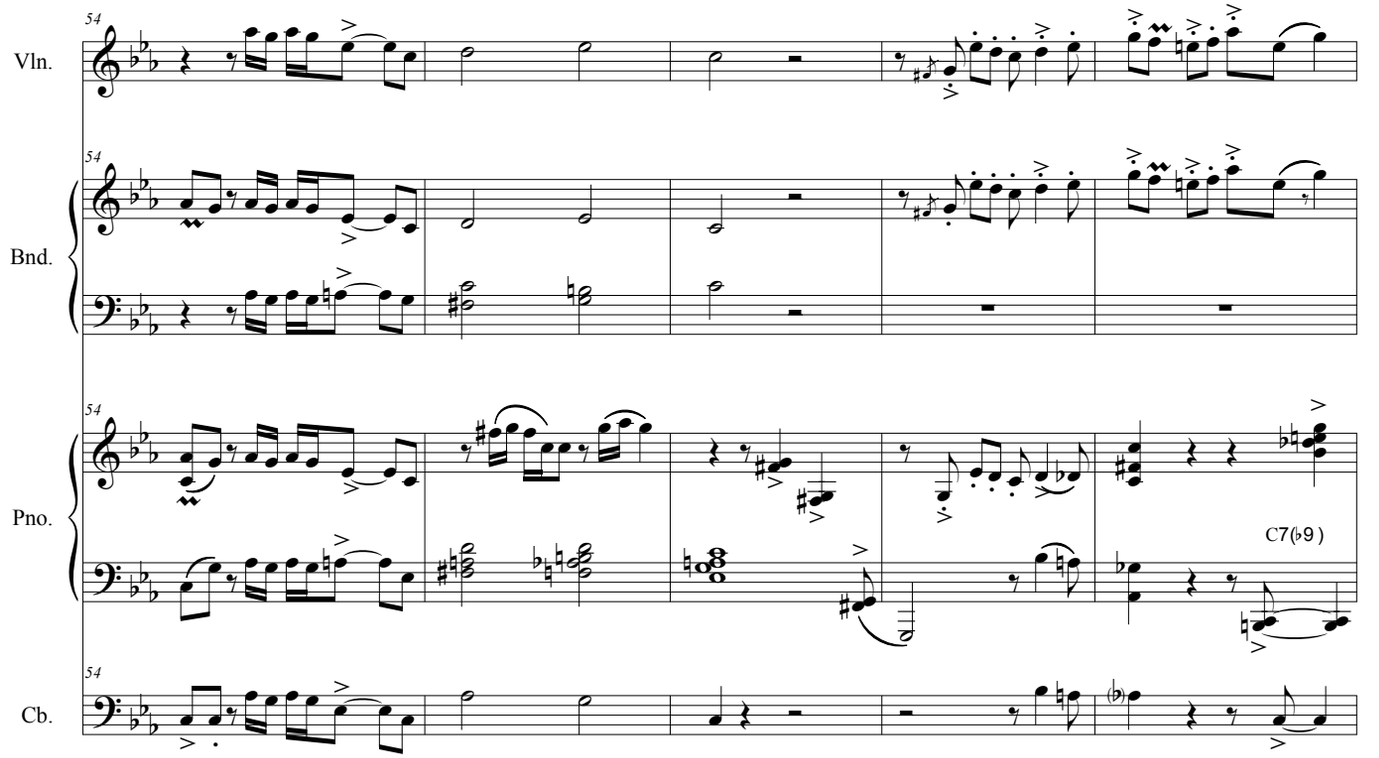
54
Vln.
54
Bnd.
54
Pno.
C7(♭9)
54
Cb.

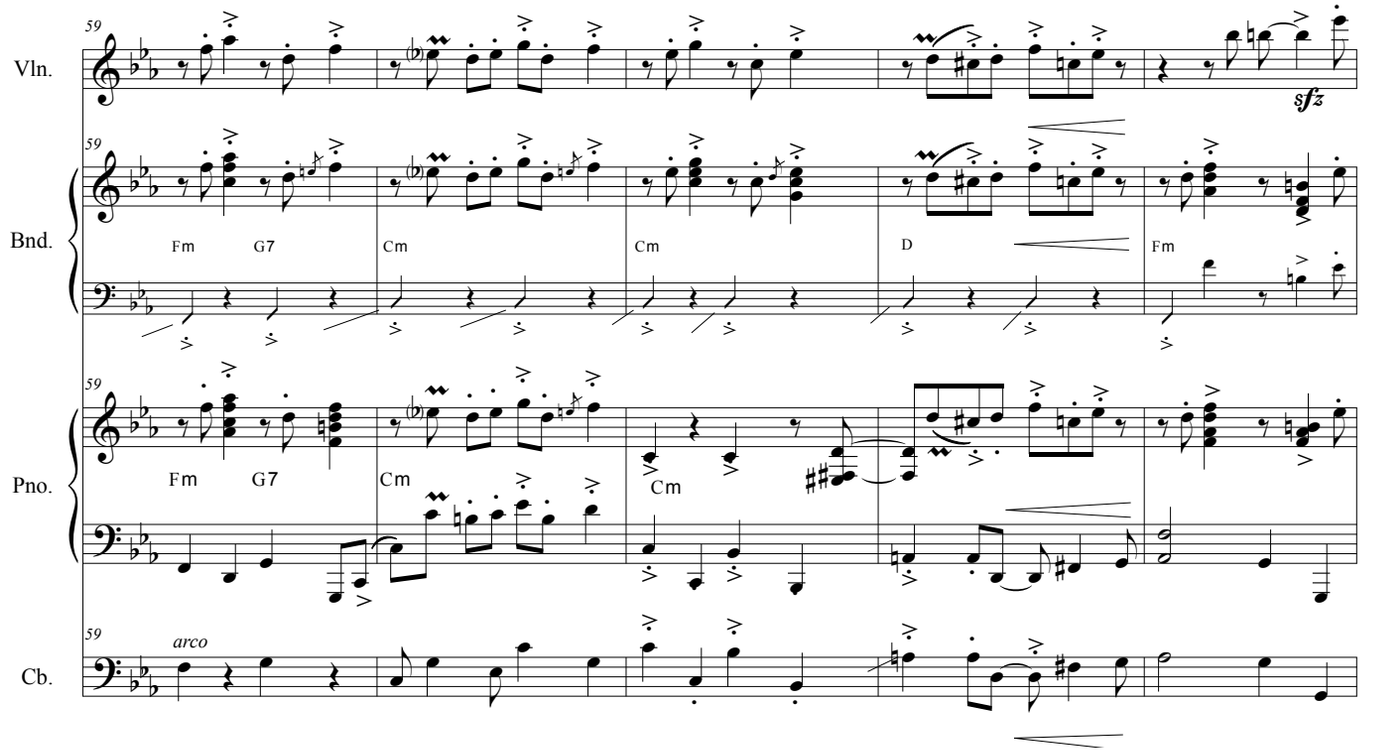
59
Vln.
sfz
59
Bnd.
Fm
G7
Cm
Cm
D
Fm
59
Pno.
Fm
G7
Cm
Cm
59
arco
Cb.

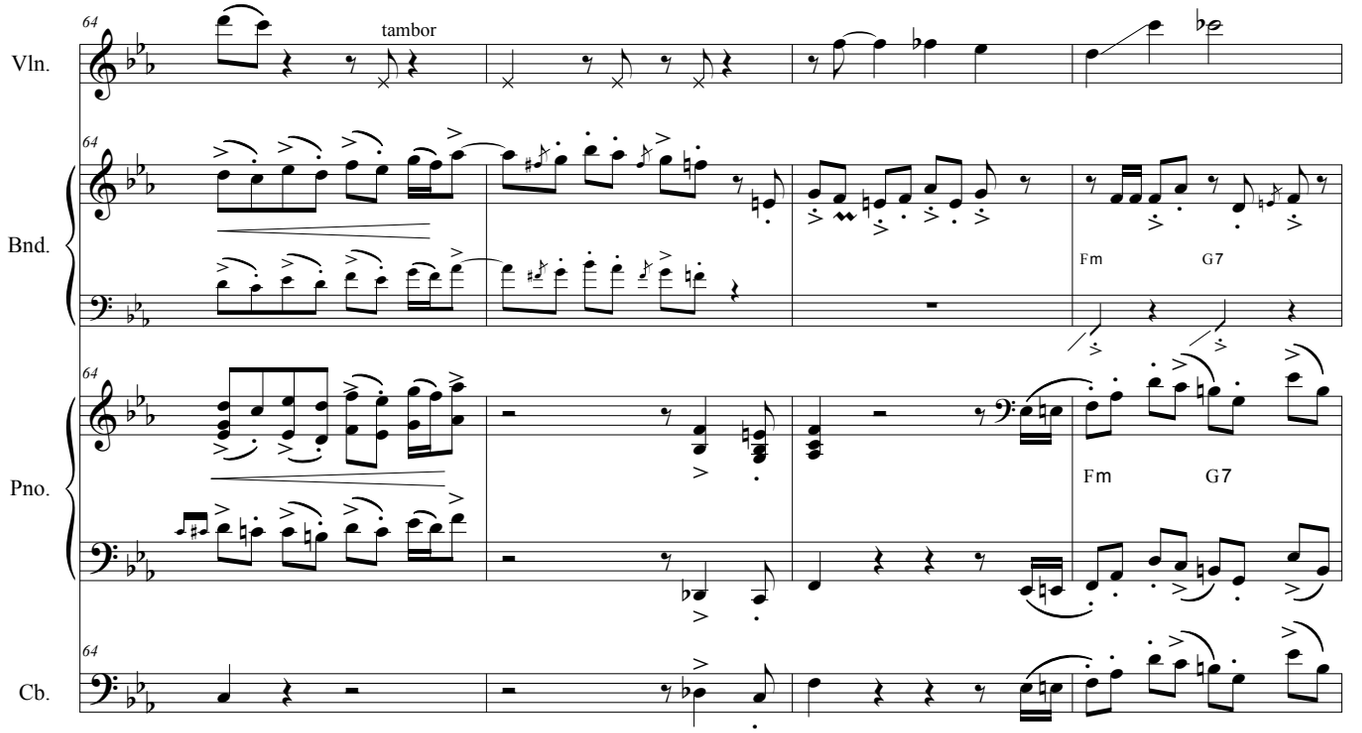
64
Vln.
tambor
64
Bnd.
Fm
G7
64
Pno.
Fm
G7
64
Cb.

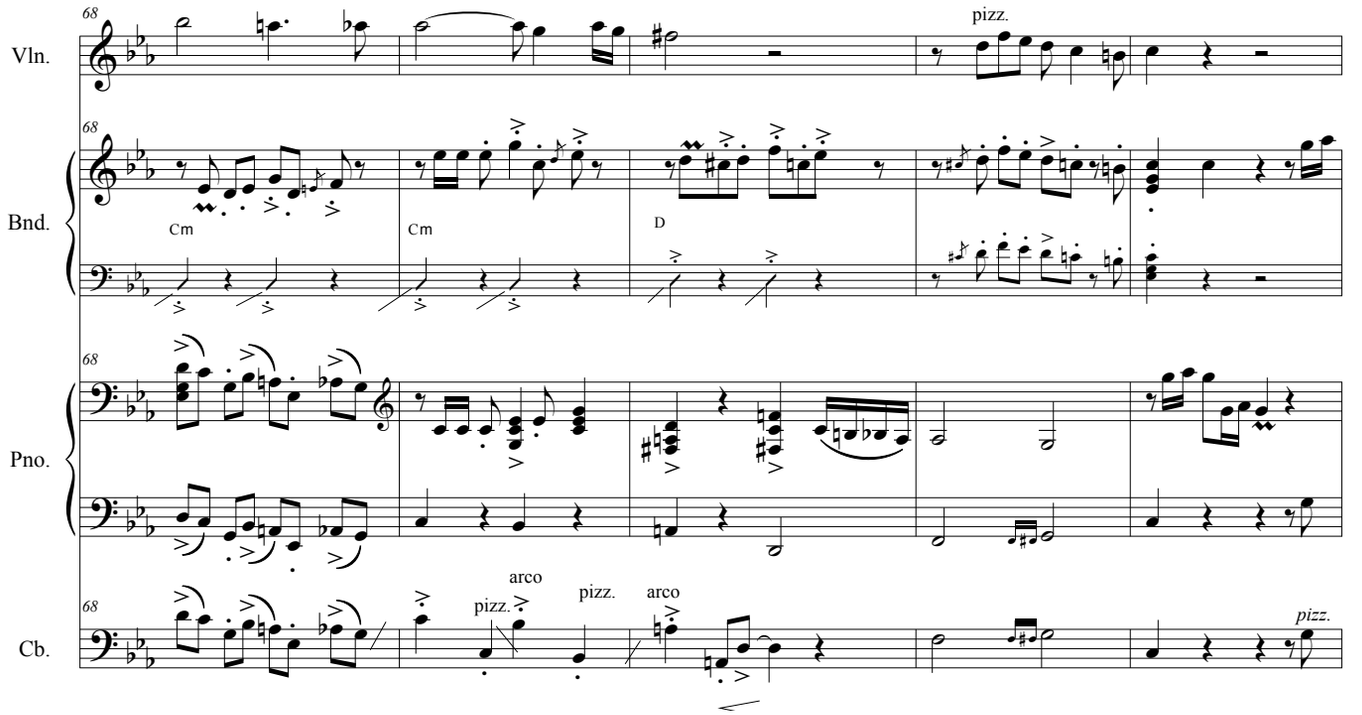
68
Vln.
pizz.
68
Bnd.
Cm
Cm
D
68
Pno.
68
Cb.
arco
pizz.
pizz.
arco
pizz.

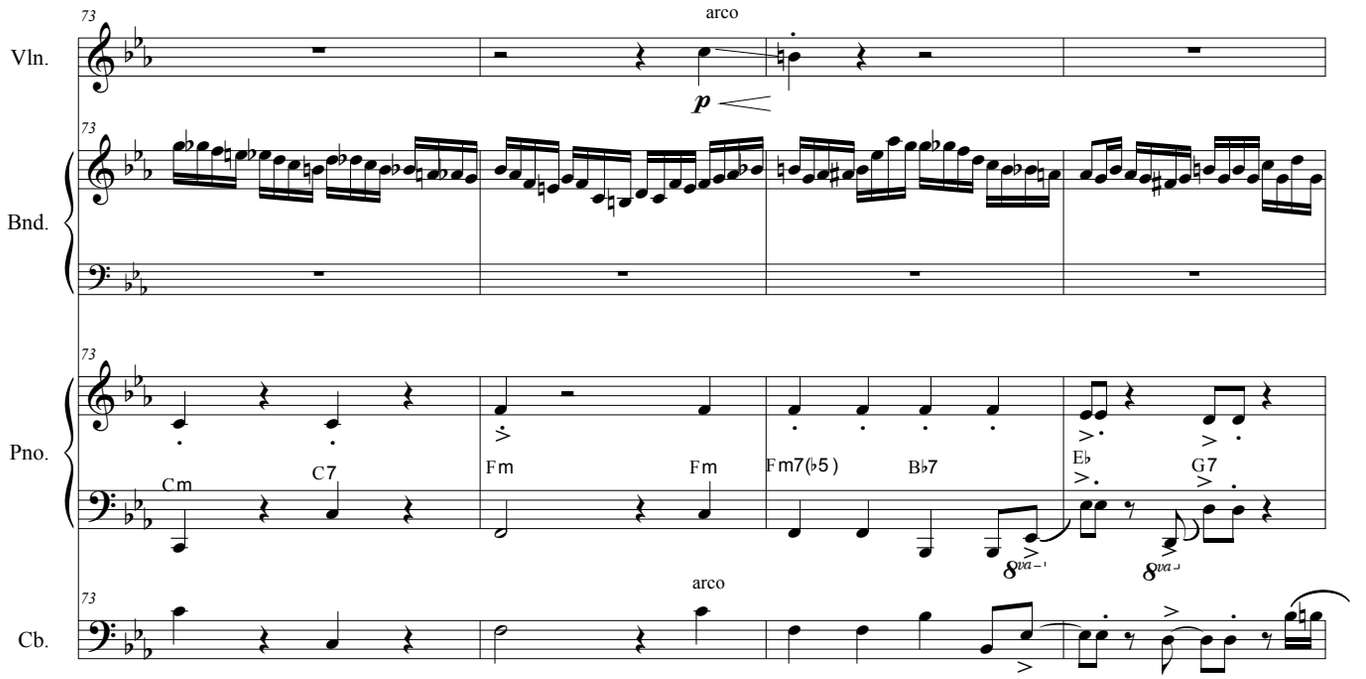
73
arco
Vln.
p
Bnd.
Pno.
Cm
C7
Fm
Fm
Fm7(♭5)
B♭7
E♭
G7
8va
Cb.
arco

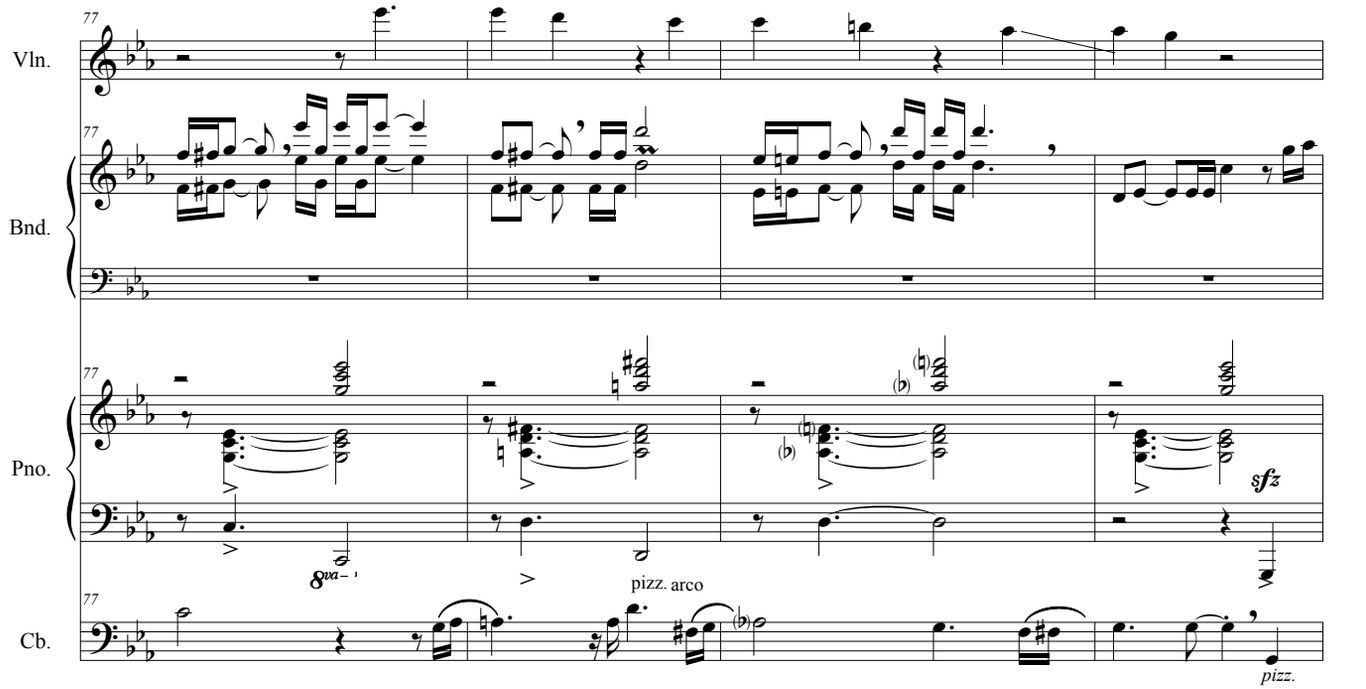
77
Vln.
Bnd.
Pno.
8va
sfz
pizz. arco
Cb.
pizz.

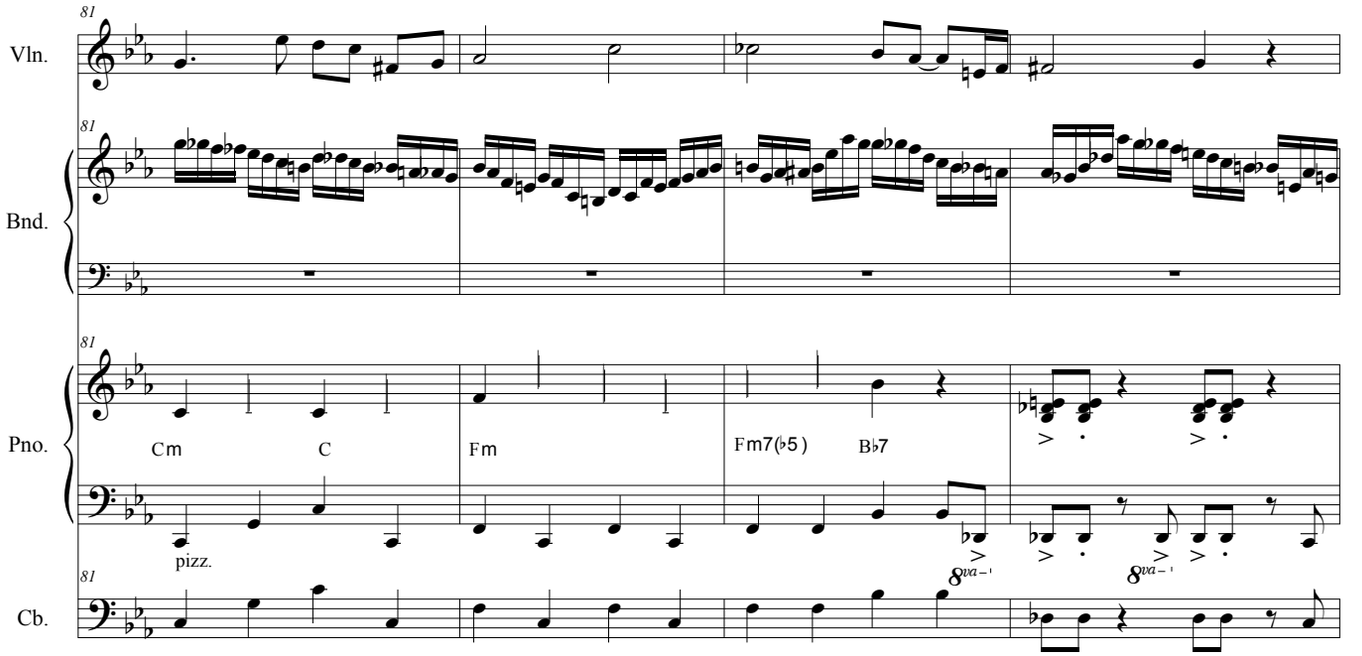
81
Vln.
Bnd.
Pno.
Cb.
Cm
C
Fm
Fm7(♭5)
B♭7
pizz.
8va

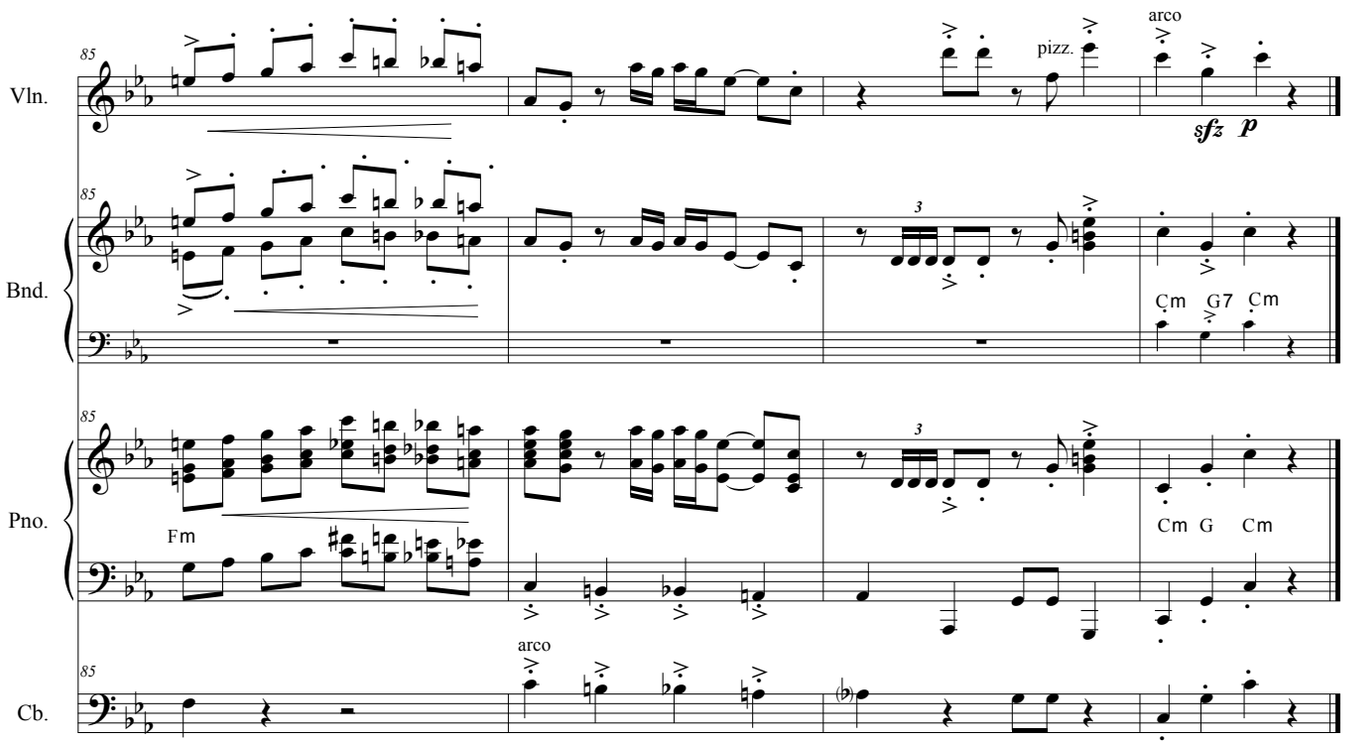
85
Vln.
Bnd.
Pno.
Cb.
pizz.
arco
sfz
p
Cm G7 Cm
Fm
Cm G Cm
arco

Violín/
Violin

El andariego

Tango

Música/*Music*: Alfredo Gobbi
Adaptación sobre la versión de Alfredo Gobbi/
Adaptation on the version of A. Gobbi: Julián Caeiro

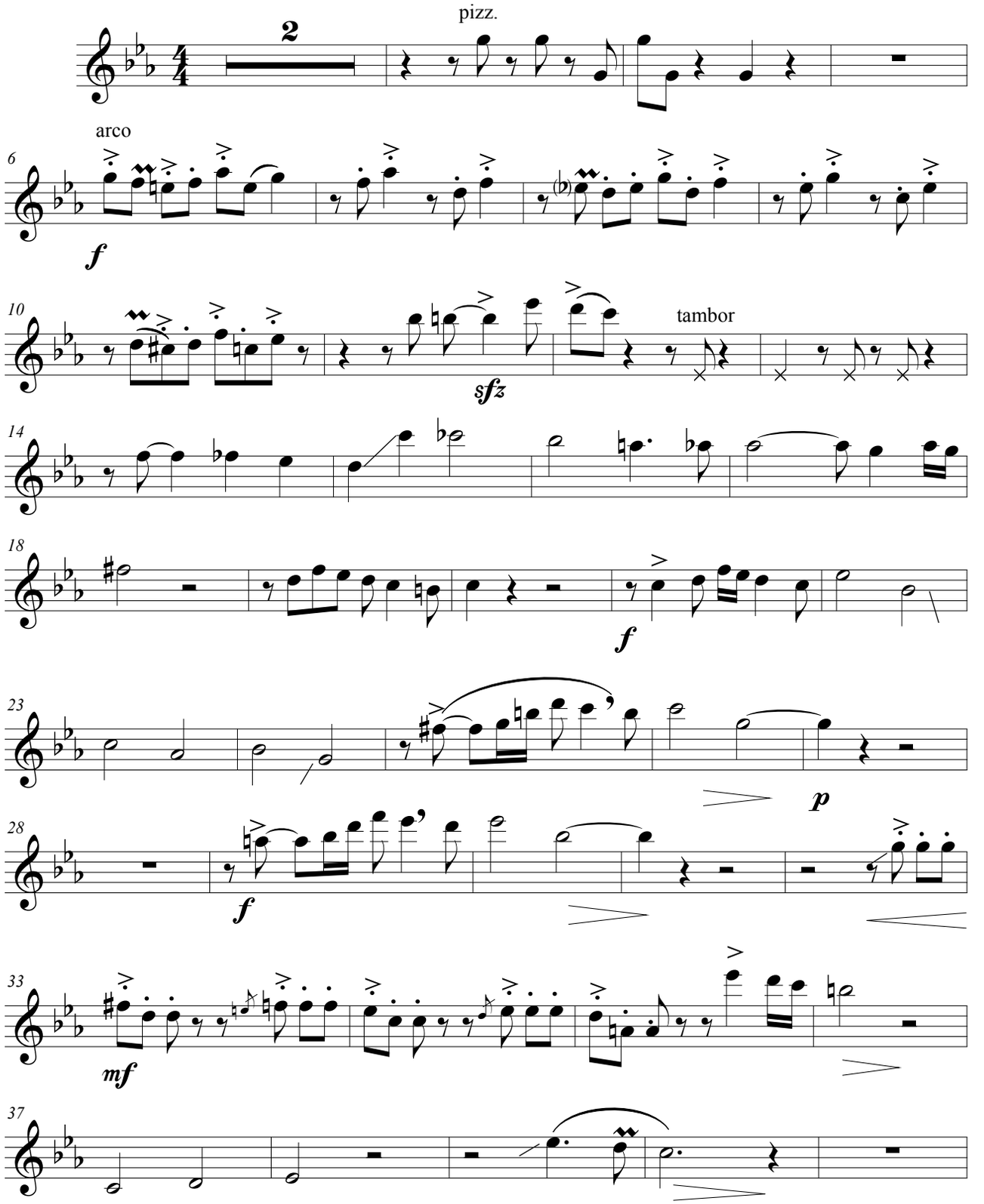

© 1971 by Editorial Record.

MEL9350

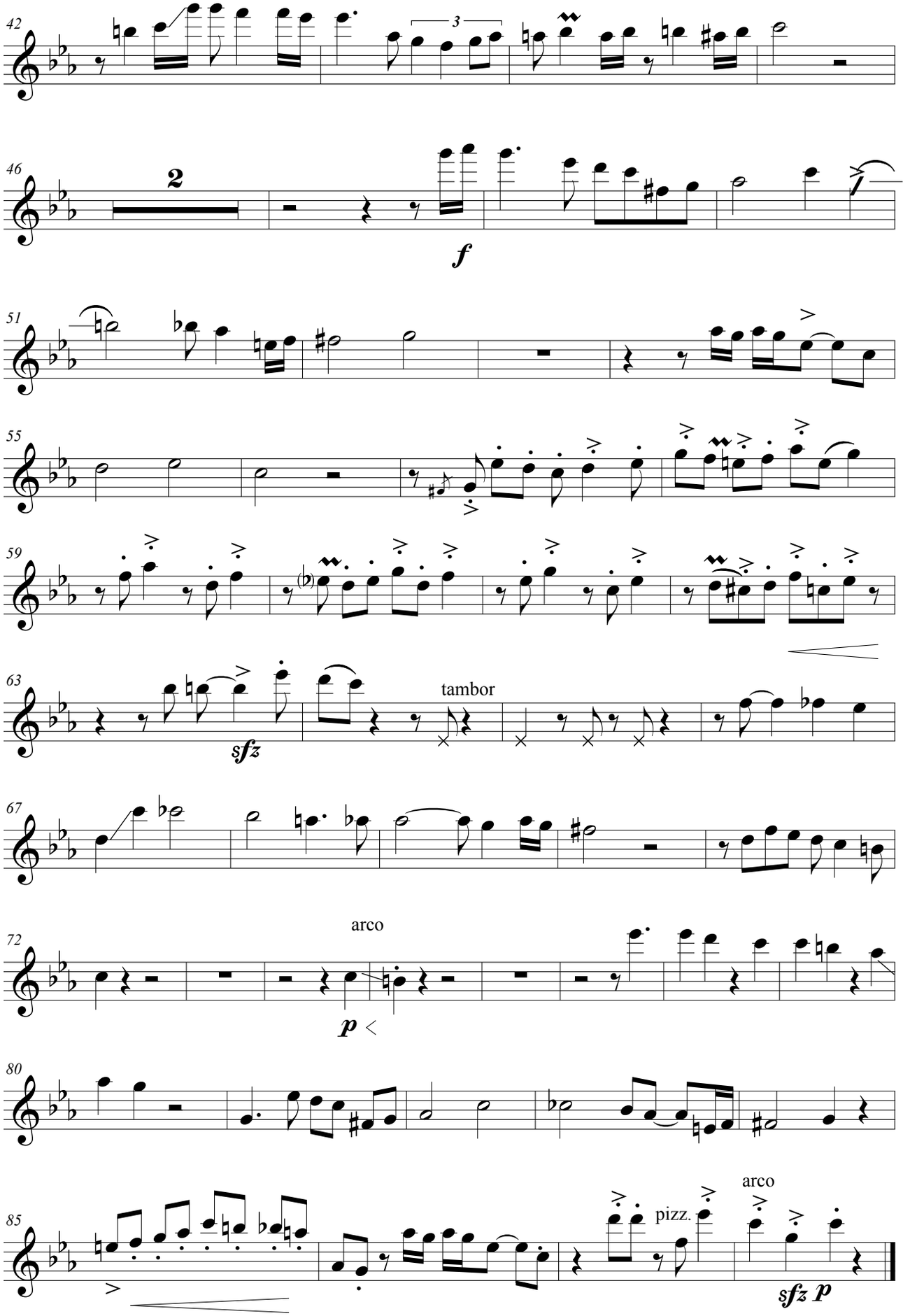
42
3
46
2
f
51
55
59
63
sfz
tambor
67
72
arco
p
80
85
pizz.
arco
sfz p

Bandoneón/
Bandoneon

El andariego

Tango

Música/*Music*: Alfredo Gobbi
Adaptación sobre la versión de Alfredo Gobbi/
Adaptation on the version of A. Gobbi: Julián Caeiro

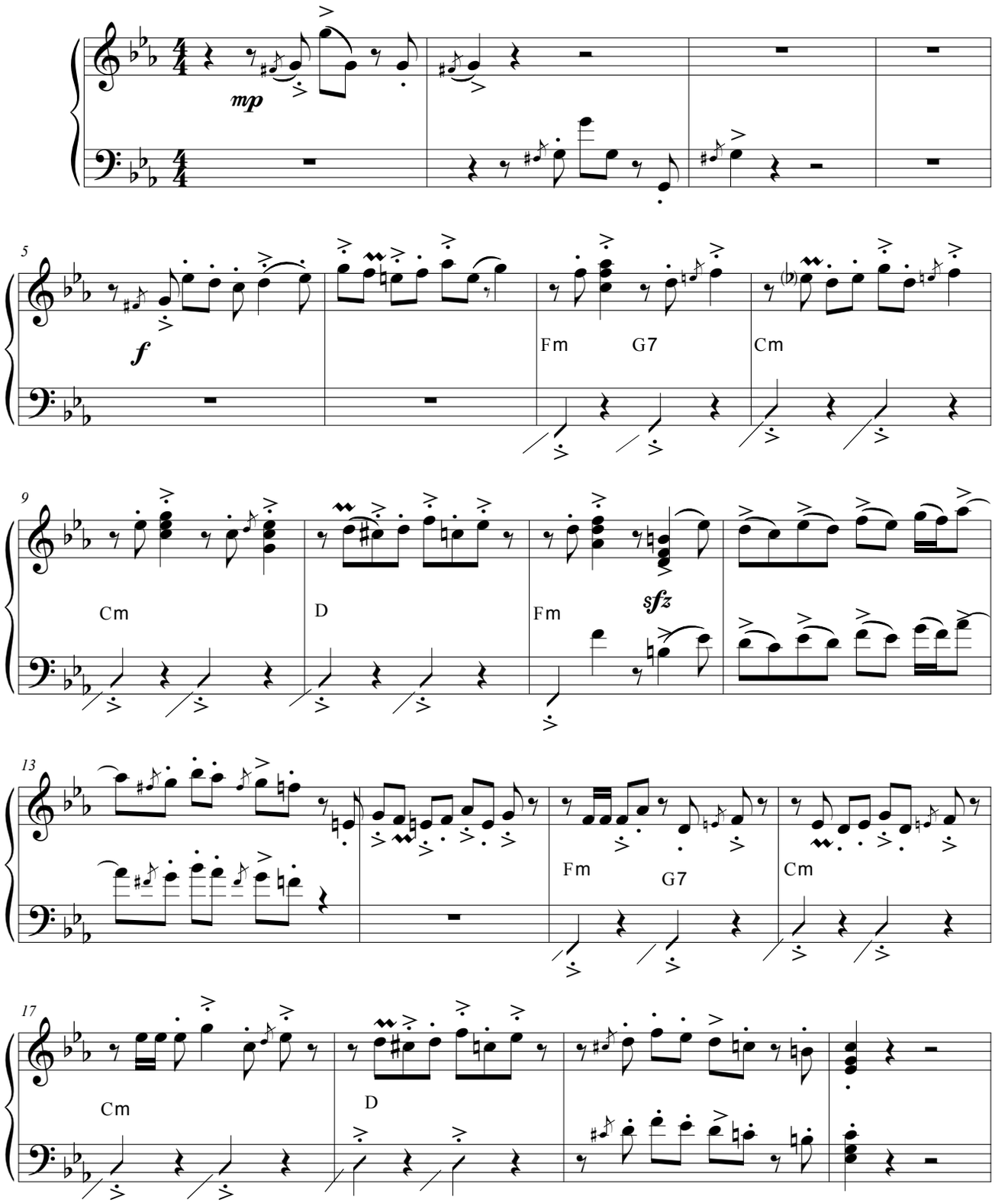

© 1971 by Editorial Record.

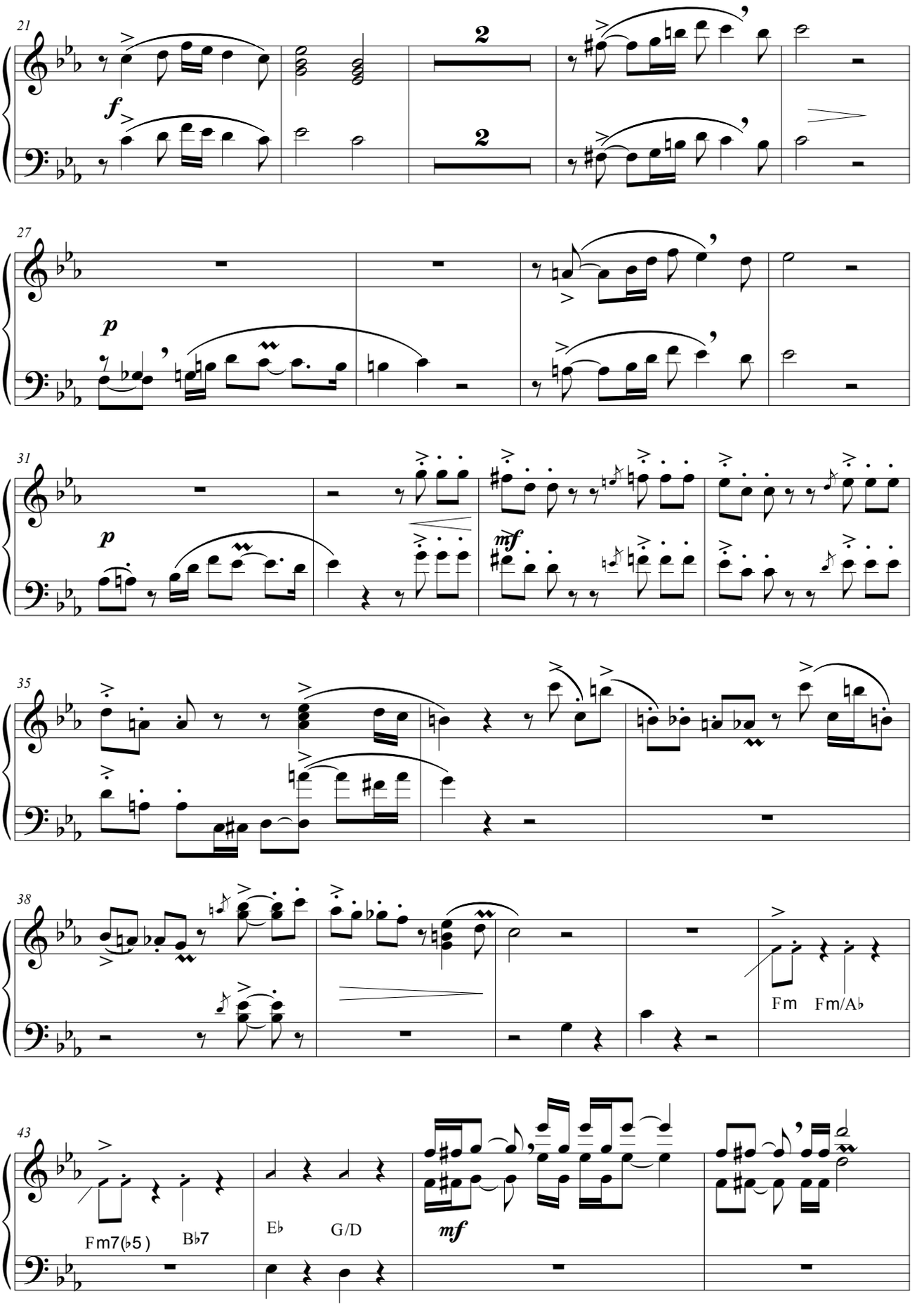
21
f
2
2
27
p
31
p
mf
35
38
Fm
Fm/A♭
43
Fm7(♭5)
B♭7
E♭
G/D
mf

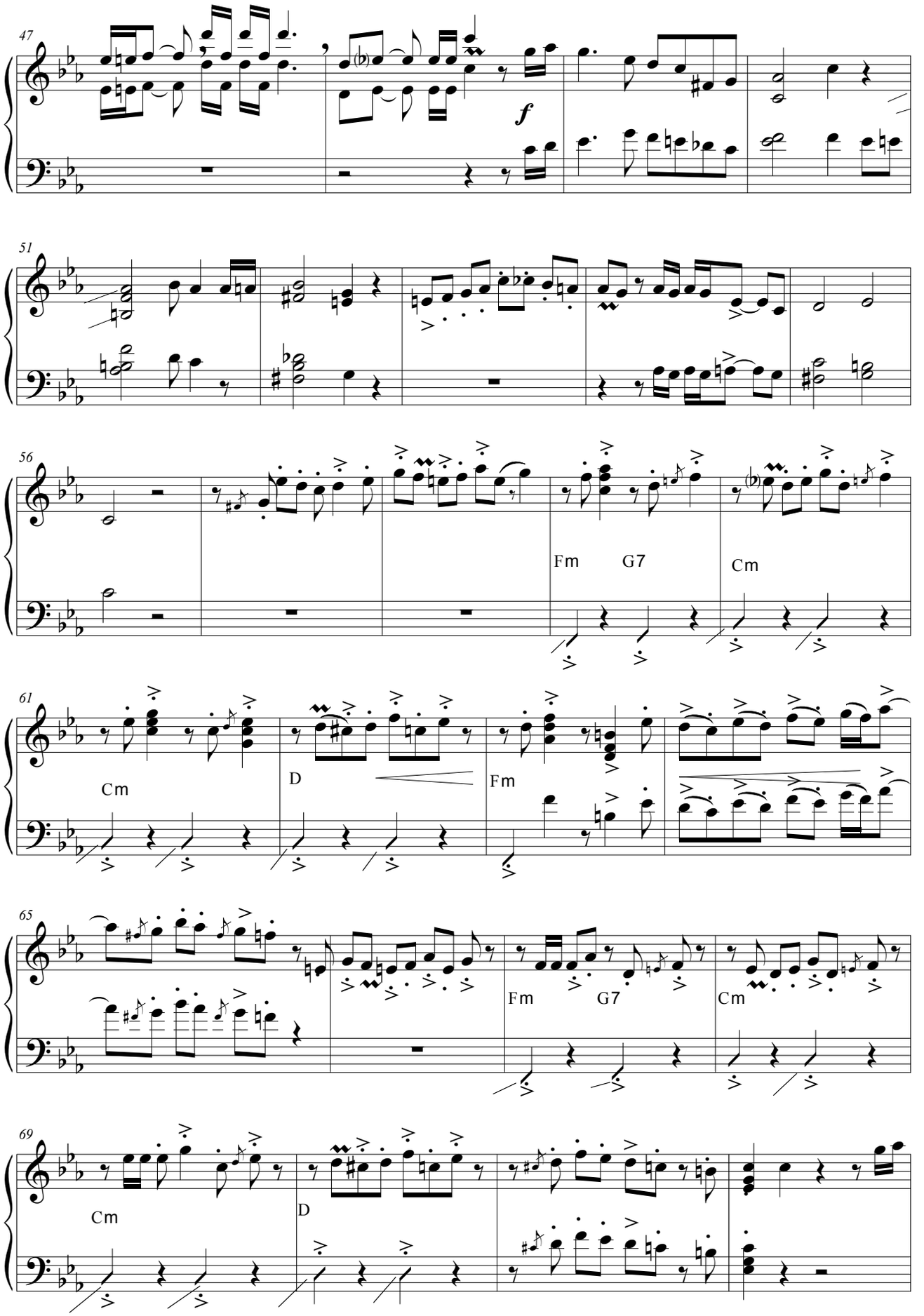
47
f
51
56
Fm
G7
Cm
61
Cm
D
Fm
65
Fm
G7
Cm
69
Cm
D

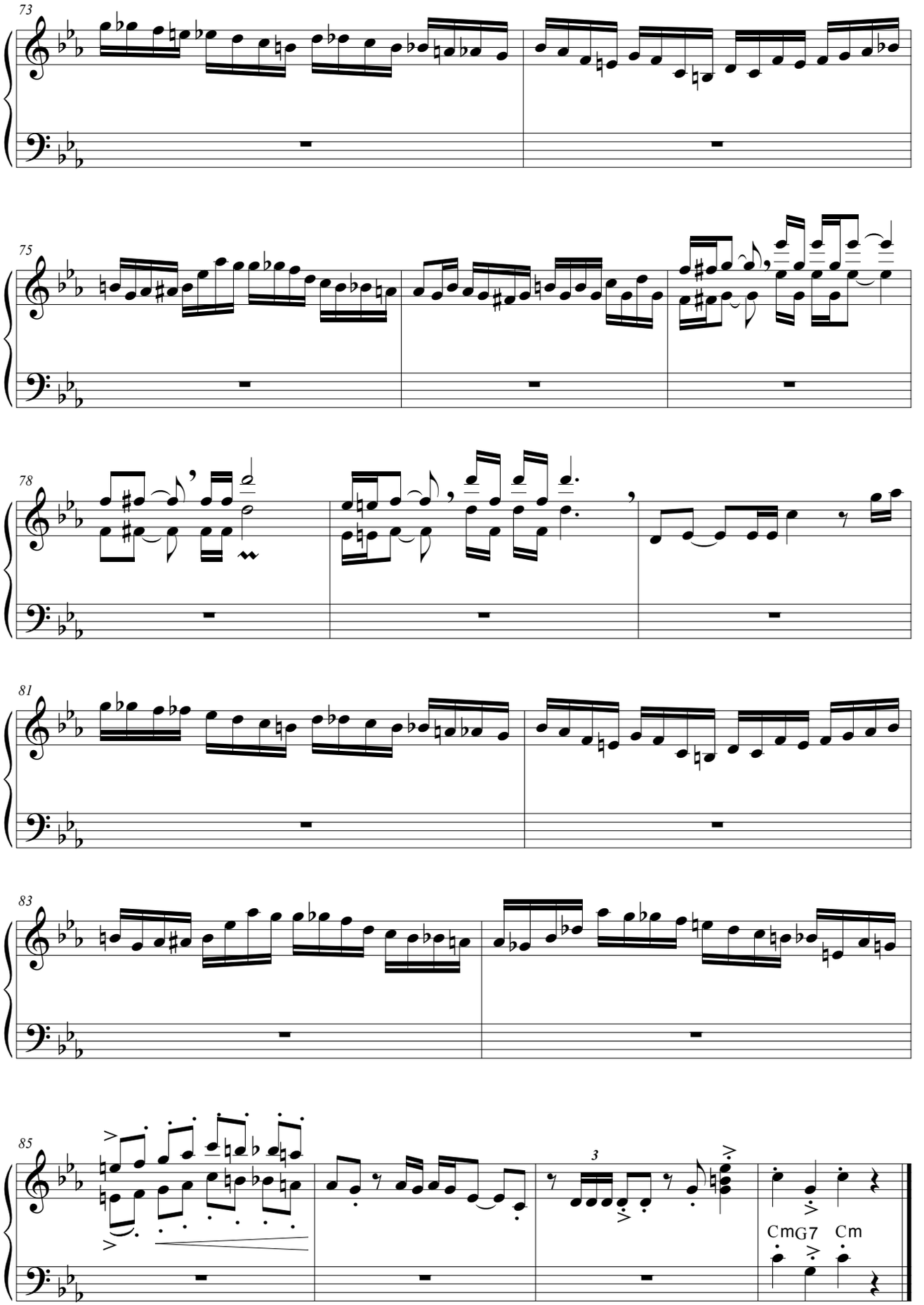
73
75
78
81
83
85
3
Cm
G7
Cm

Piano

El andariego

Tango

Música/*Music*: Alfredo Gobbi
Adaptación sobre la versión de Alfredo Gobbi/
Adaptation on the version of A. Gobbi: Julián Caeiro

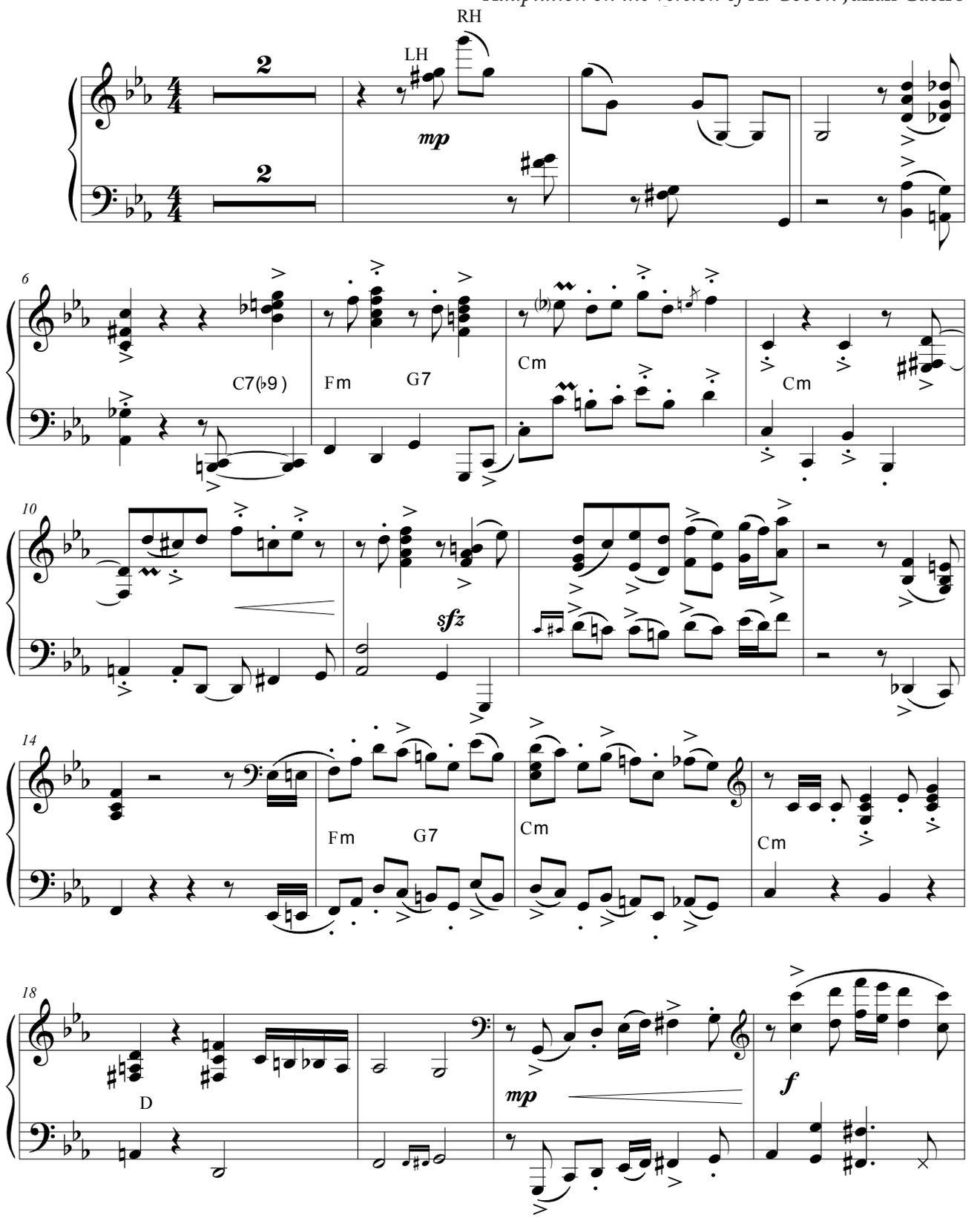

© 1971 by Editorial Record.

MEL9350

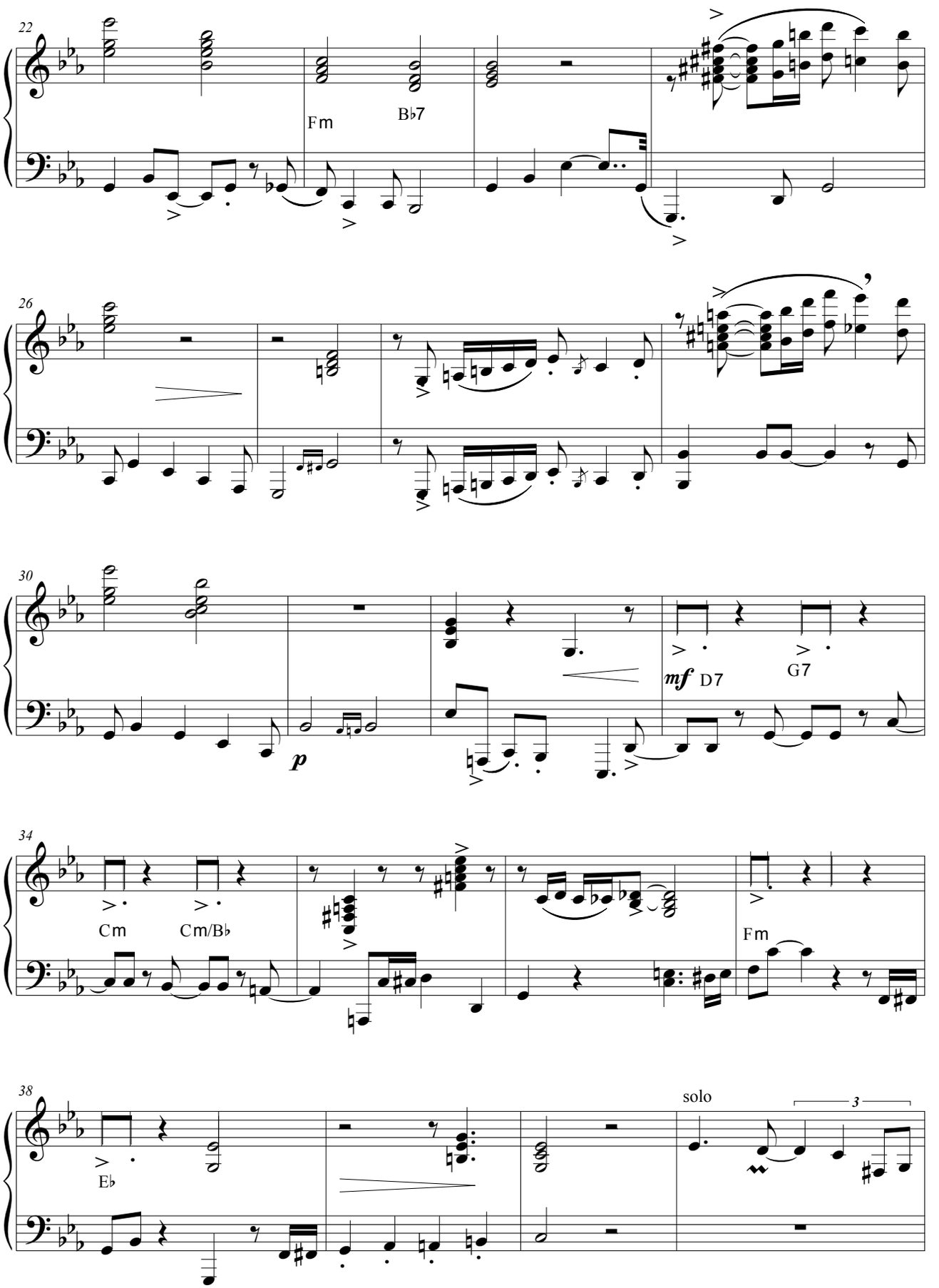
22
Fm
B♭7
26
30
p
mf D7
G7
34
Cm
Cm/B♭
Fm
38
E♭
solo
3

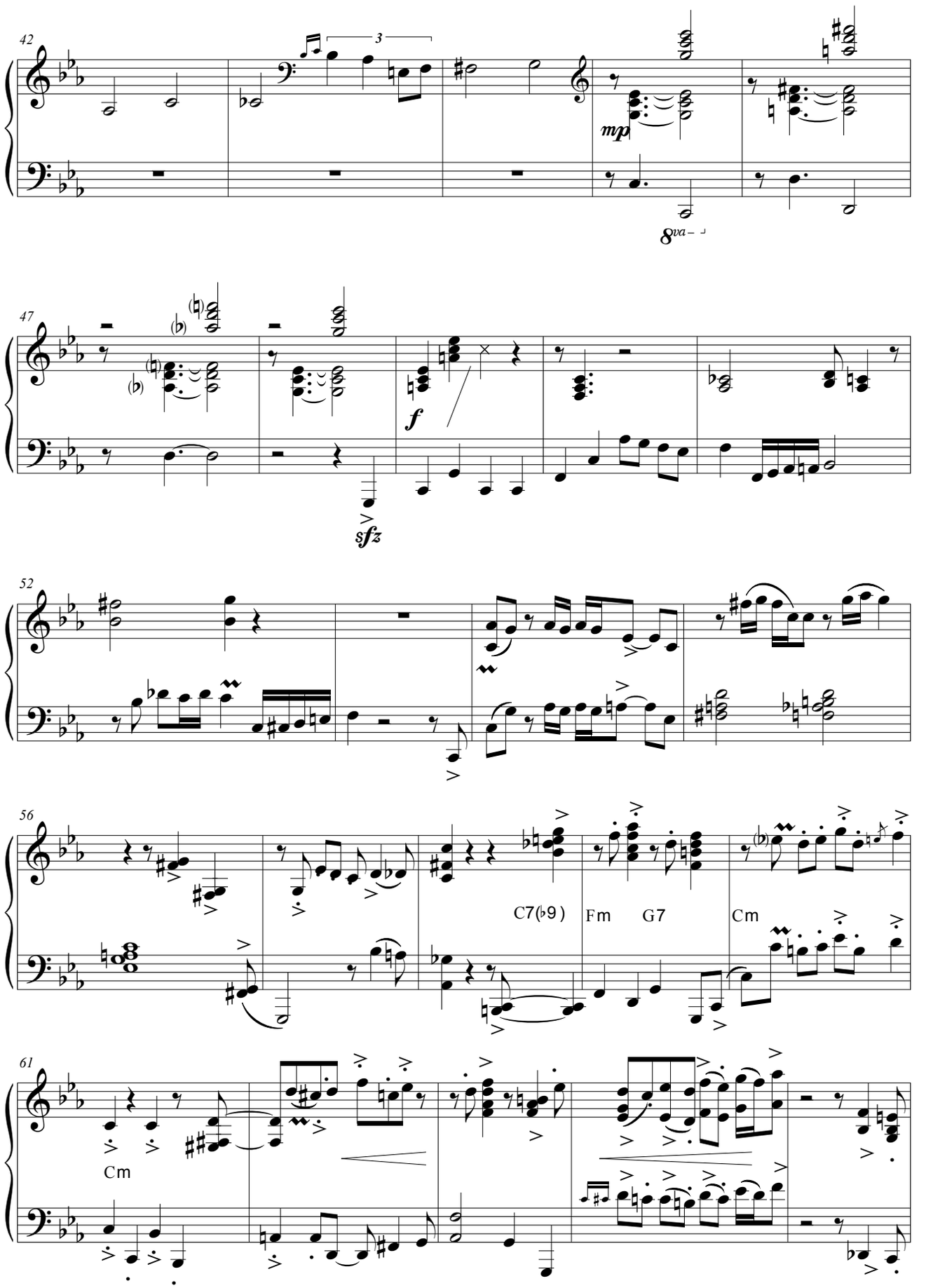
42
3
mp
8va
47
f
sfz
52
56
C7(♭9)
Fm
G7
Cm
61
Cm

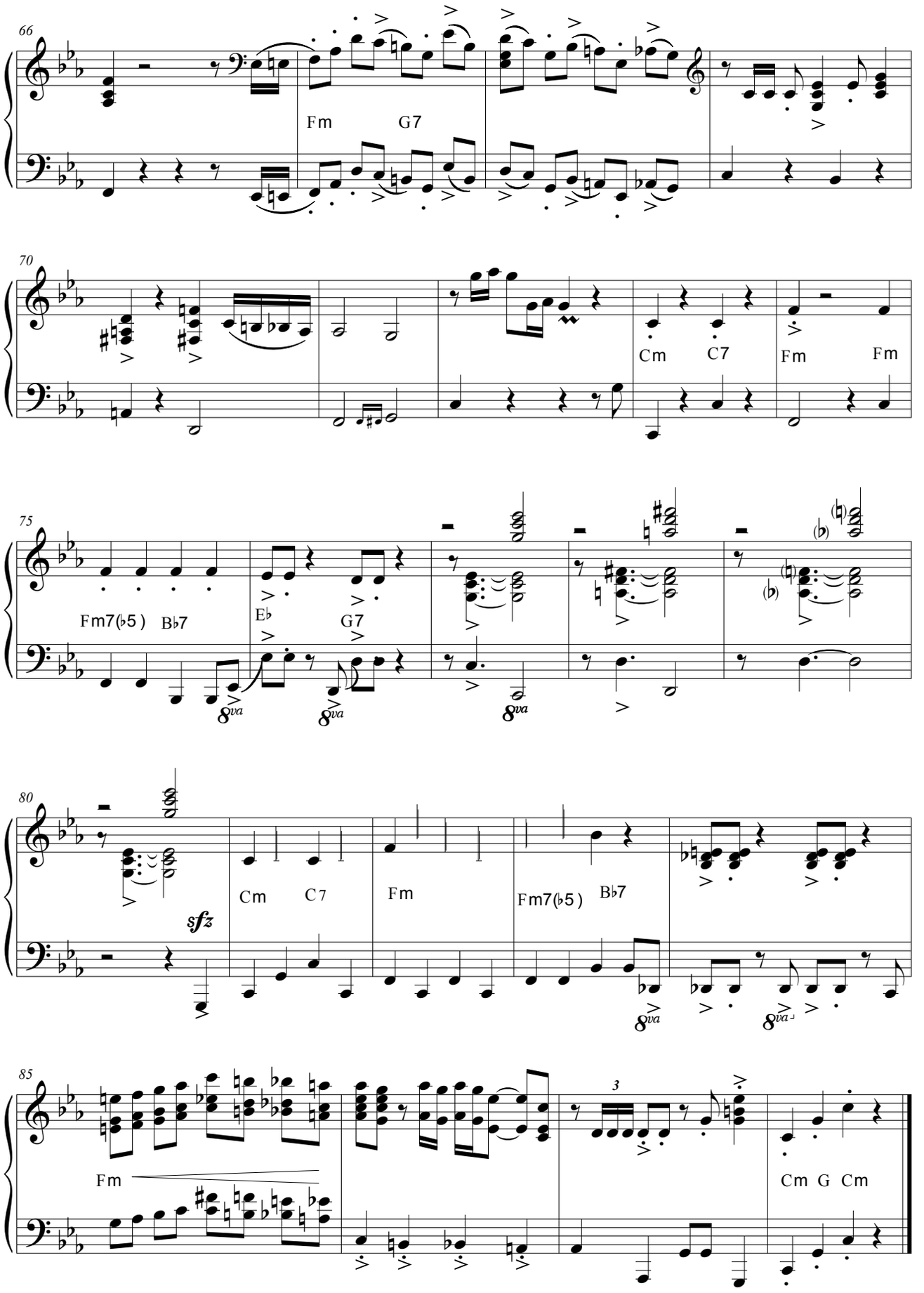
66
Fm
G7
70
Cm
C7
Fm
Fm
75
Fm7(♭5)
B♭7
E♭
G7
8va
8va
8va
80
sfz
Cm
C7
Fm
Fm7(♭5)
B♭7
8va
8va
85
3
Fm
Cm G Cm

Contrabajo/
Double bass

El andariego

Tango

Música/*Music*: Alfredo Gobbi
Adaptación sobre la versión de Alfredo Gobbi/
Adaptation on the version of A. Gobbi: Julián Caeiro

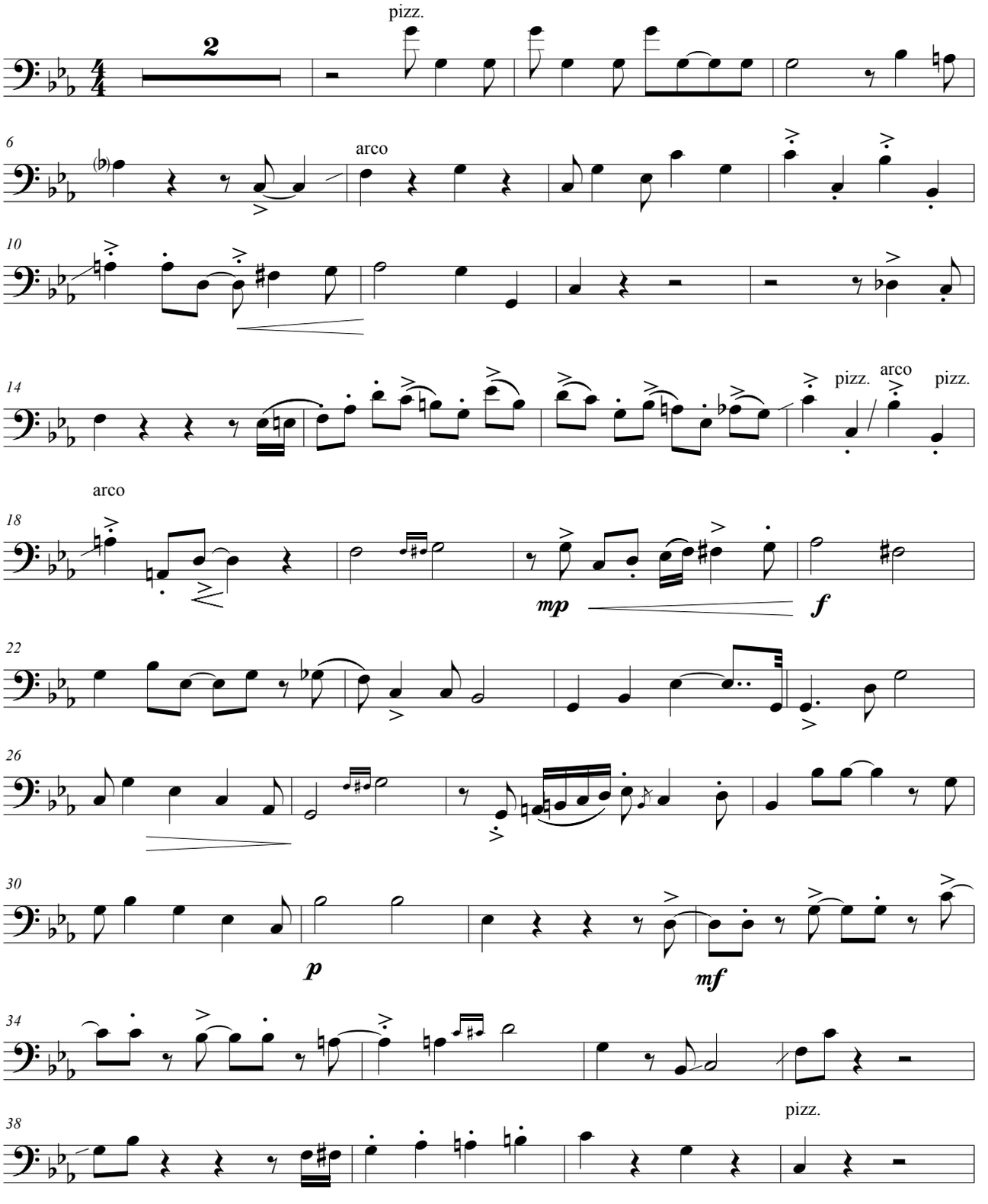

© 1971 by Editorial Record.

MEL9350

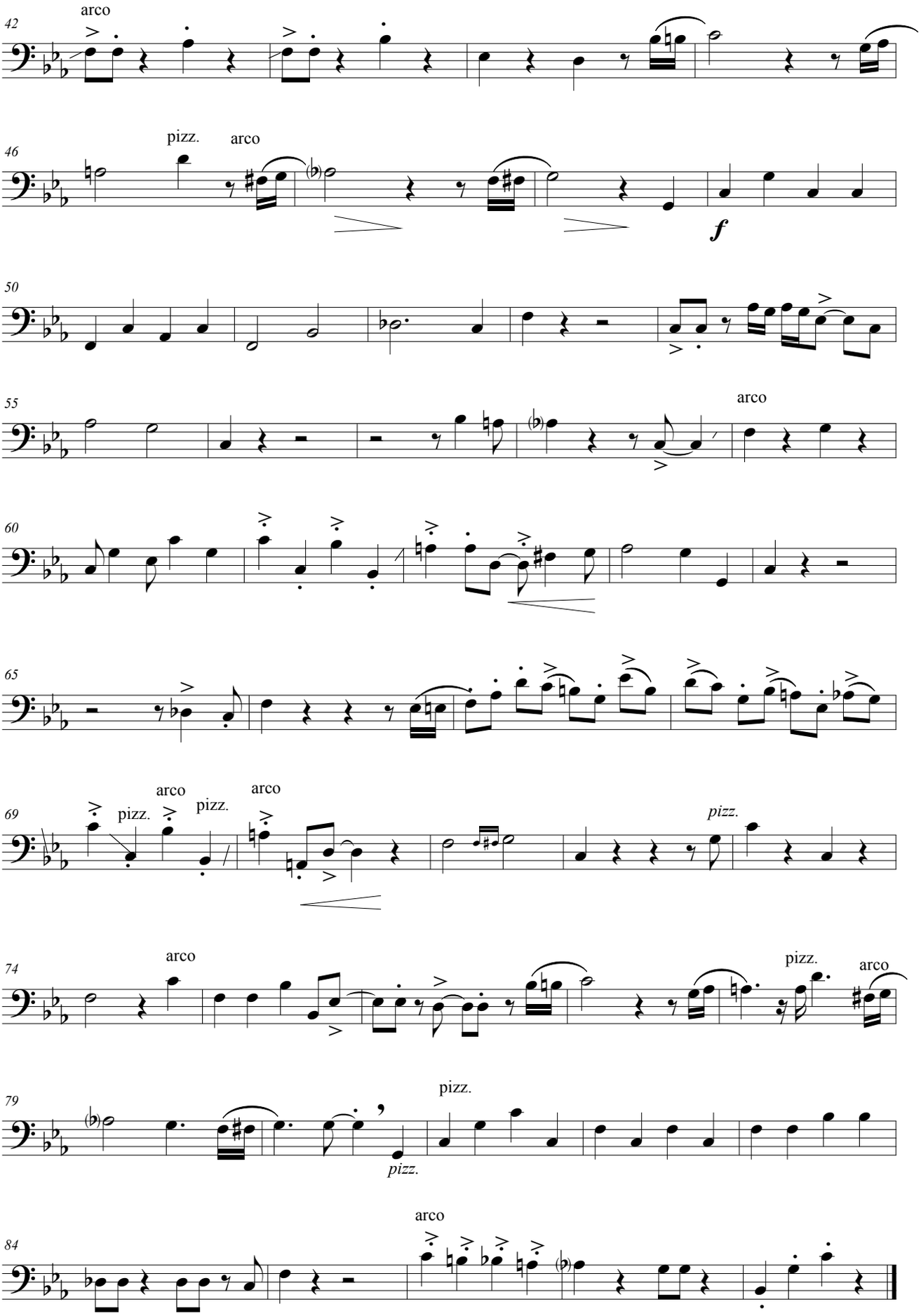
42
arco
46
pizz.
arco
f
50
55
arco
60
65
69
arco
pizz.
arco
pizz.
pizz.
74
arco
pizz.
arco
79
pizz.
pizz.
84
arco

El día que me quieras

Tango Canción

Trío / *Trio*

Violín, Bandoneón, y Contrabajo

Violin, Bandoneon and Double bass

Música/*Music*:
Carlos Gardel
Letra/*Lyrics*:
Alfredo le Pera

Arreglo/*Arrangement*:
Néstor Marconi

MELOS

ISMN 979-0-69883-634-0

9 790698 836340

www.melos.com.ar
tienda@melos.com.ar

MEL9361

El día que me quieras

Tango Canción

Trío / *Trio*

Violín, Bandoneón, y Contrabajo

Violin, Bandoneon and Double bass

Música/*Music*:
Carlos Gardel
Letra/*Lyrics:*
Alfredo le Pera

Arreglo/*Arrangement*:
Néstor Marconi

MELOS

Score

El día que me quieras

Tango Canción

Música/*Music*: Carlos Gardel
Letra/*Lyrics*: Alfredo le Pera
Arreglo/*Arrangement*: Néstor Marconi

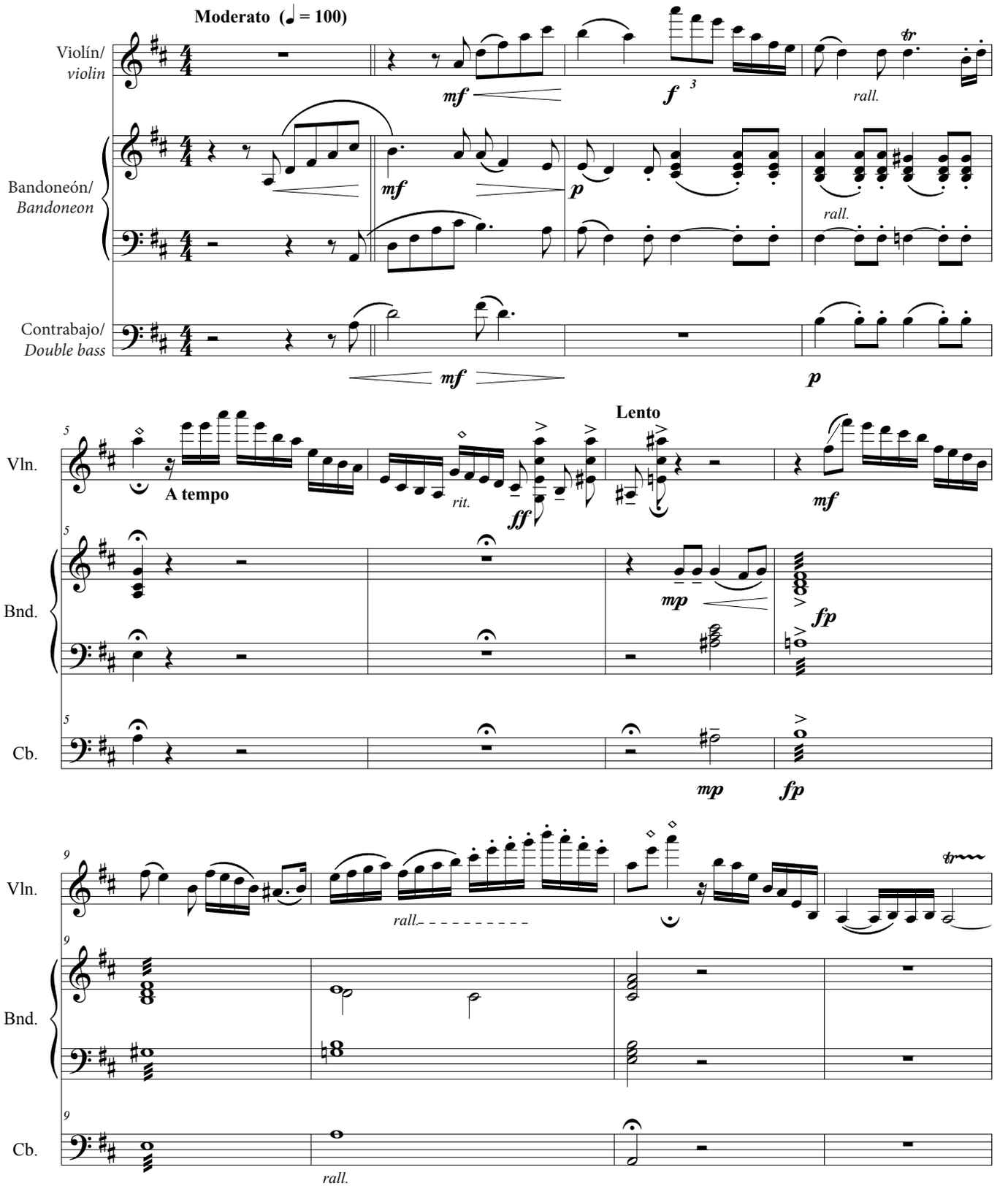

© 2061 By Warner Chappell Music Argentina S.A.I.C. Buenos Aires. Argentina.

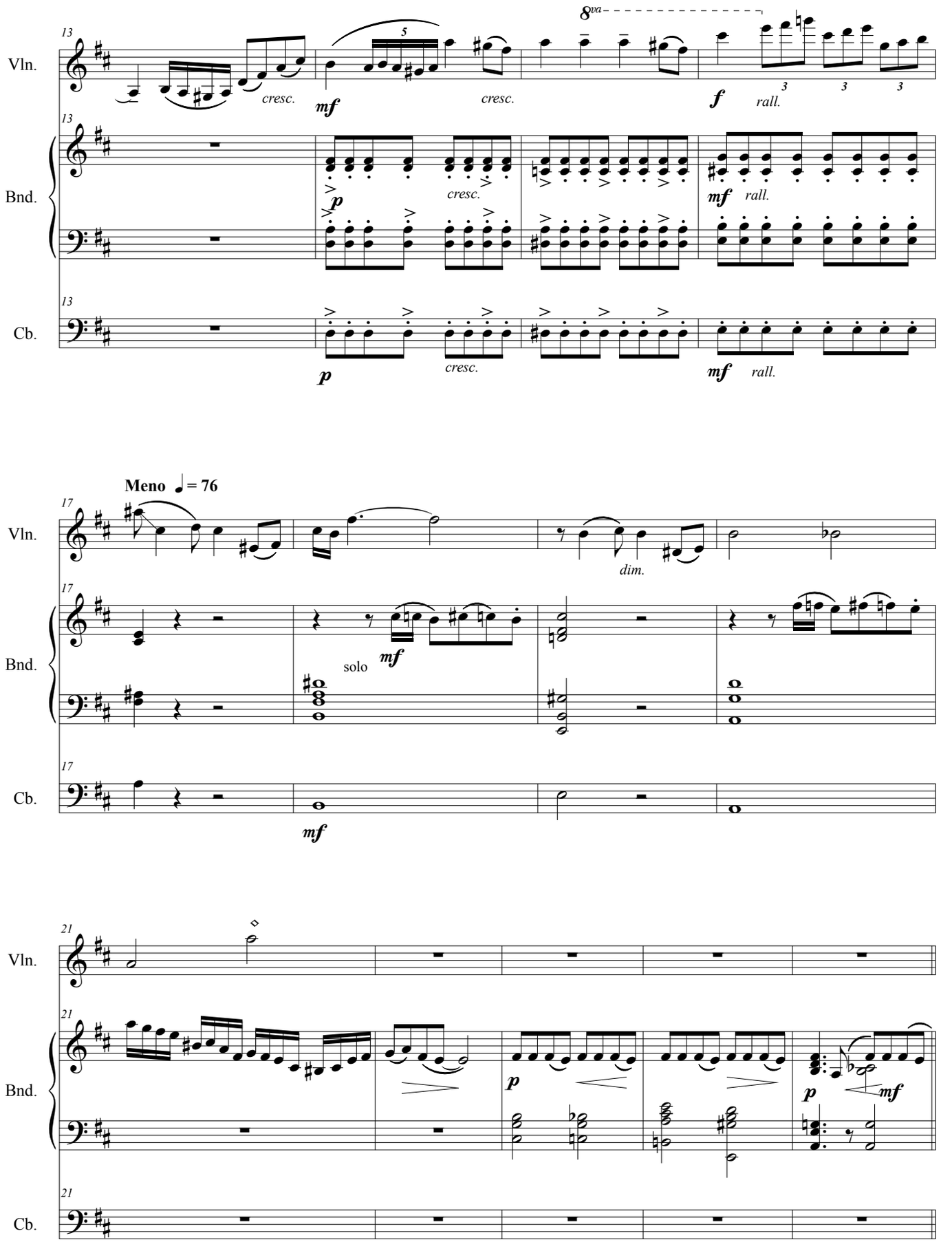
Vln.
Bnd.
Cb.
13
8va
cresc.
mf
cresc.
f
rall.
p
cresc.
mf
rall.
p
cresc.
mf
rall.
Meno ♩= 76
17
dim.
solo
mf
mf
21
p
p
mf

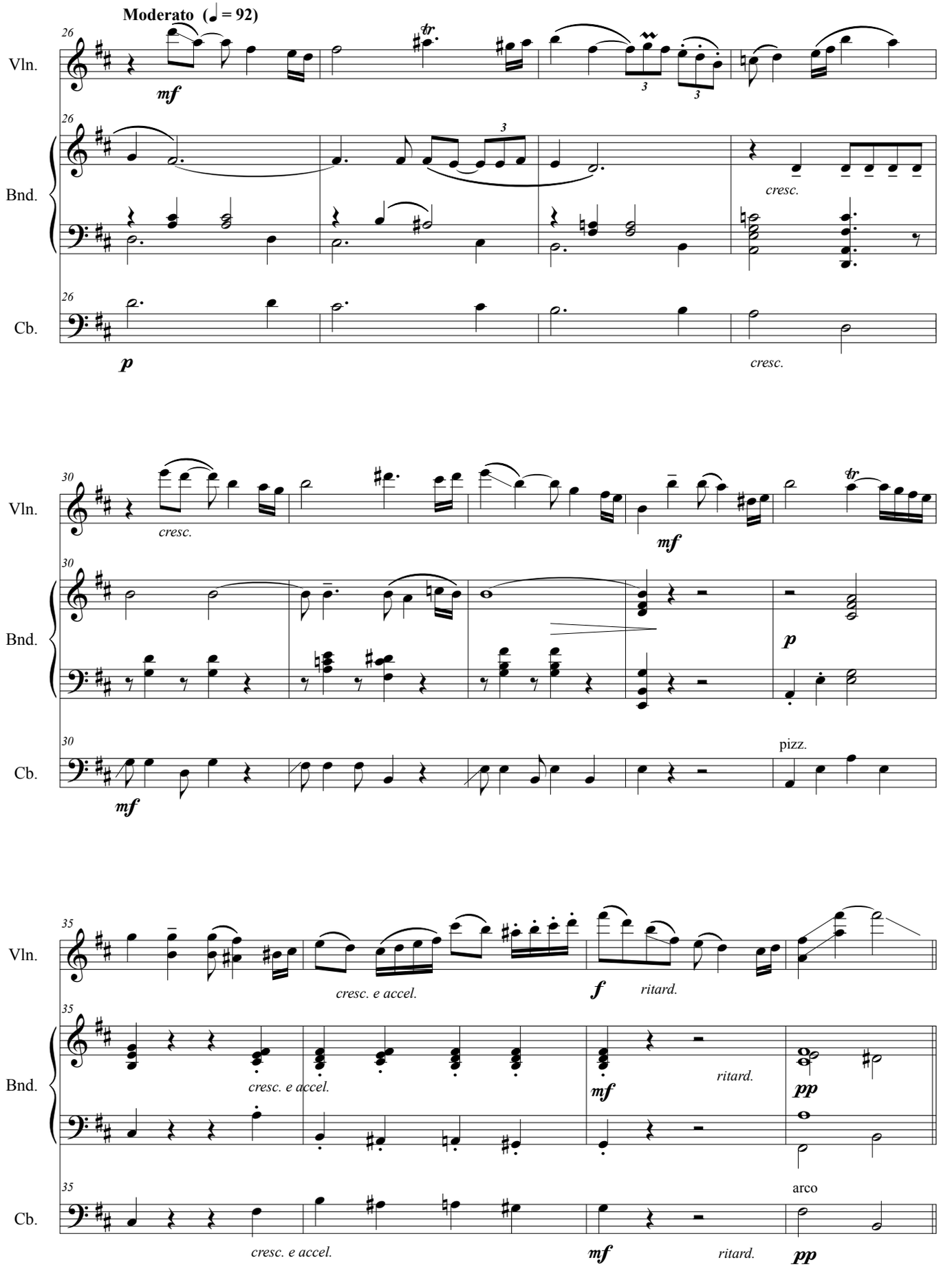
Moderato (♩ = 92)
26
Vln.
Bnd.
Cb.
mf
p
cresc.
30
mf
p
pizz.
35
cresc. e accel.
f
ritard.
pp
arco

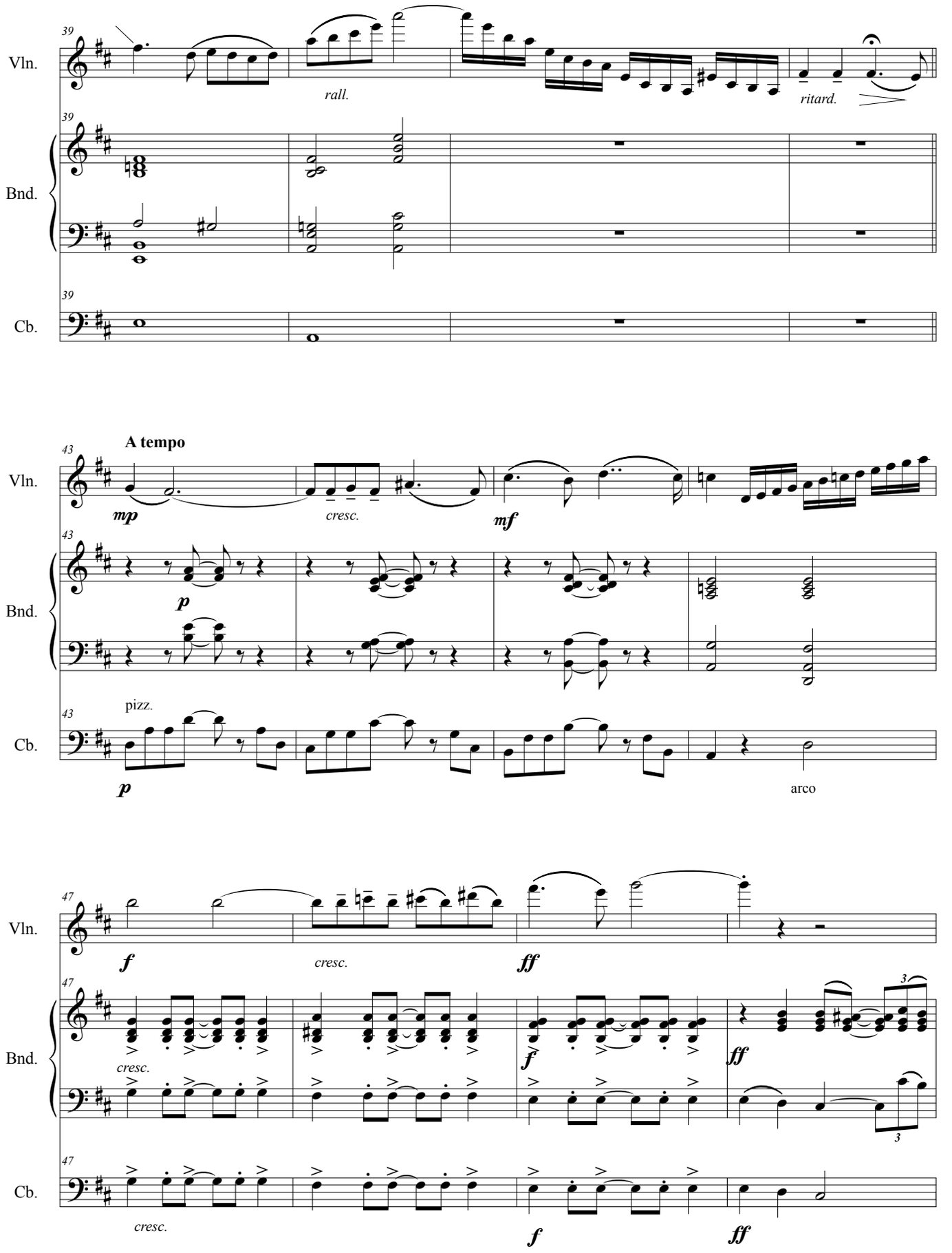
39
Vln.
rall.
ritard.
Bnd.
Cb.
A tempo
43
mp
cresc.
mf
p
pizz.
arco
47
f
ff
3

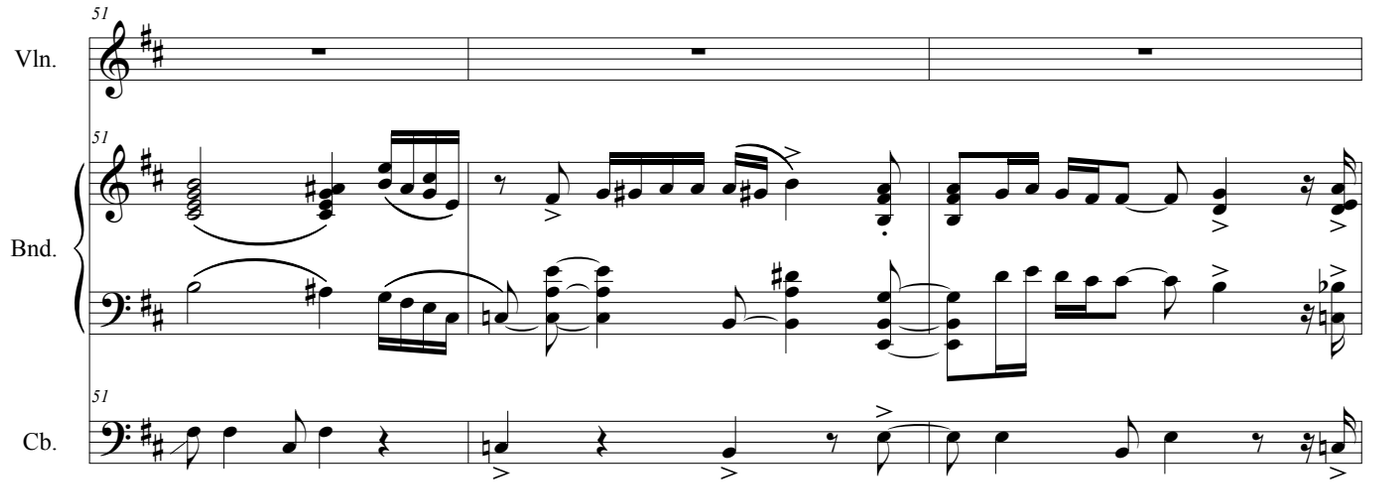
51
Vln.
51
Bnd.
51
Cb.

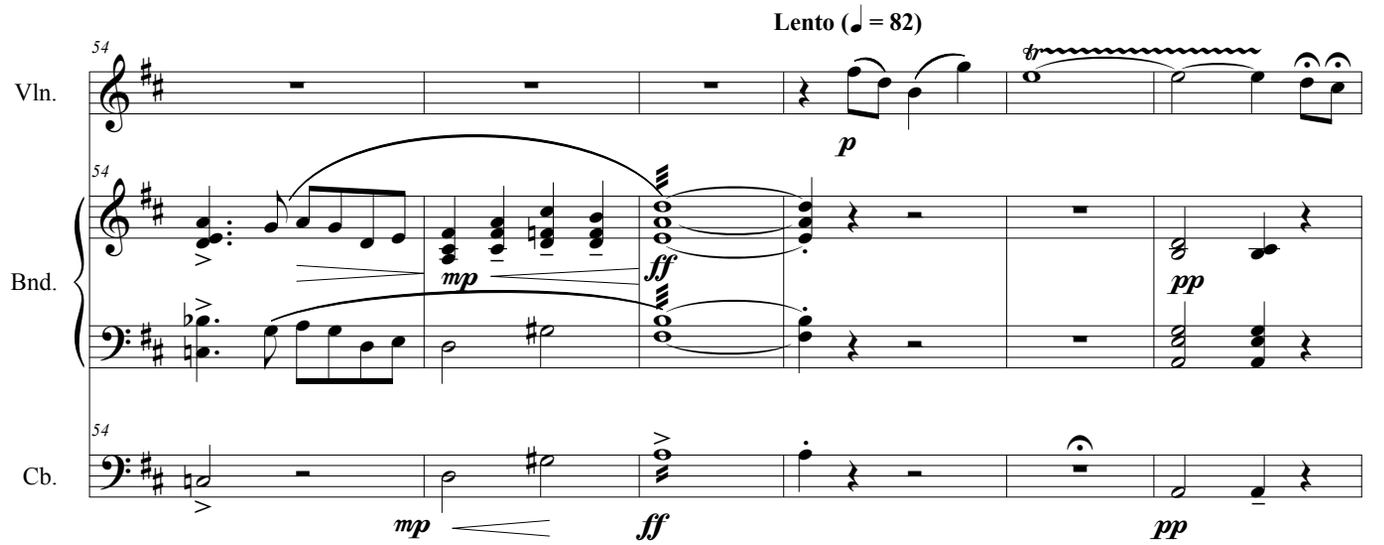
Lento (♩ = 82)
54
Vln.
54
Bnd.
54
Cb.
p
mp
ff
pp
tr

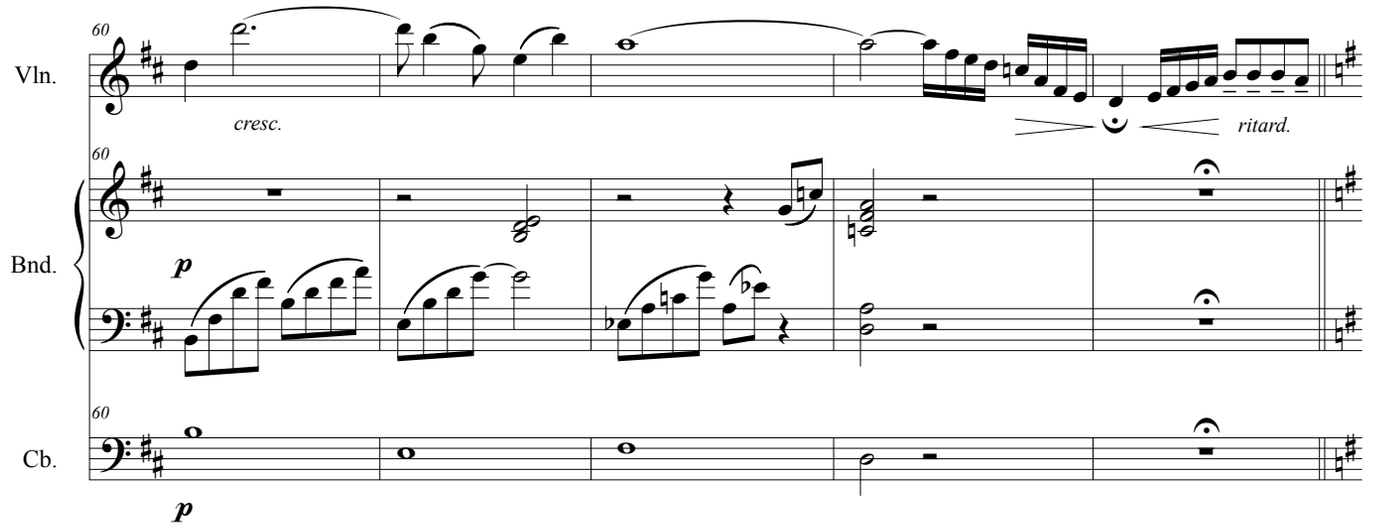
60
Vln.
cresc.
ritard.
60
Bnd.
p
60
Cb.
p

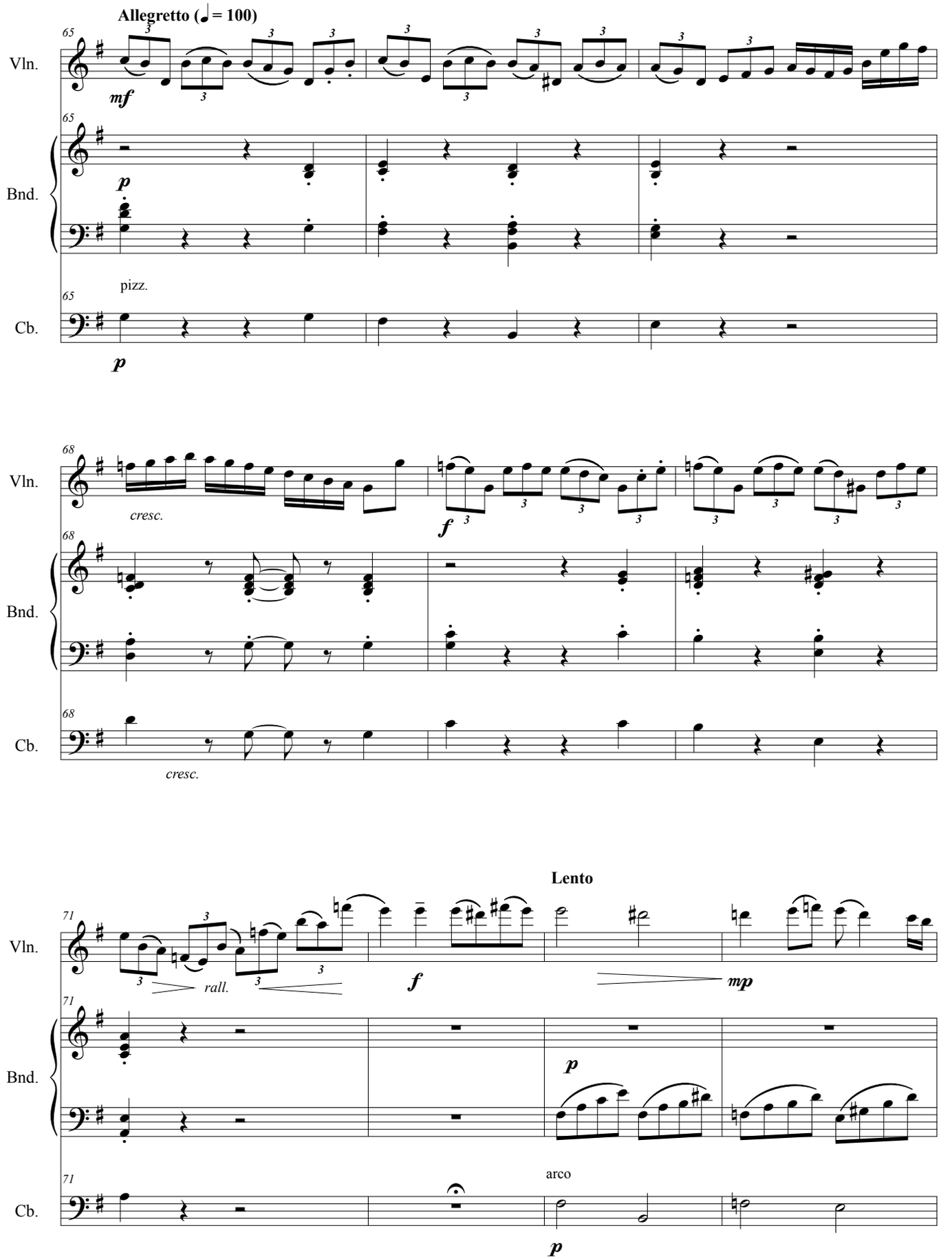
Allegretto (♩ = 100)
65
Vln.
mf
Bnd.
p
pizz.
Cb.
p
68
cresc.
f
cresc.
71
rall.
f
mp
Lento
p
arco
p

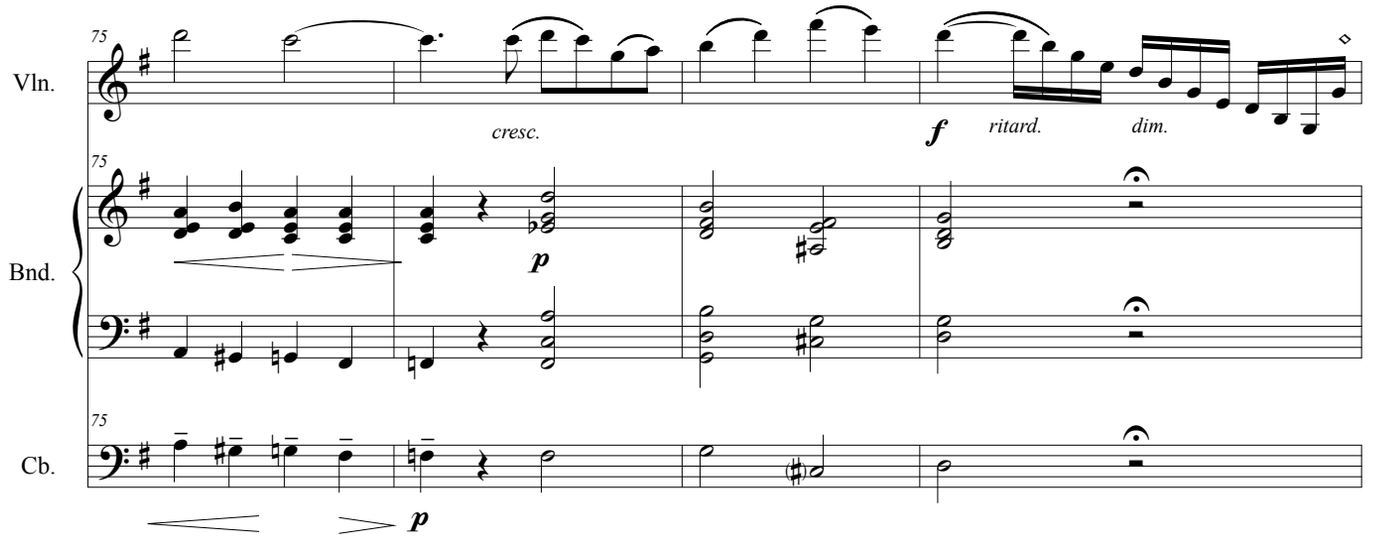
75
Vln.
cresc.
f
ritard.
dim.
75
Bnd.
p
75
Cb.
p

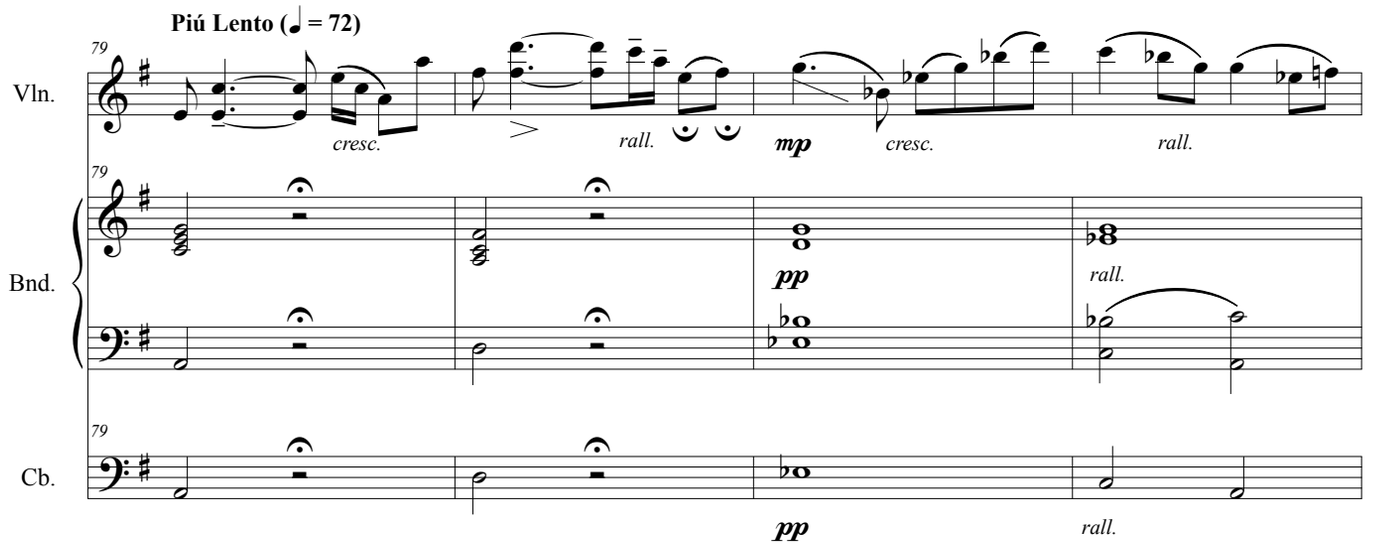
Piú Lento (♩ = 72)
79
Vln.
cresc.
rall.
mp
cresc.
rall.
79
Bnd.
pp
rall.
79
Cb.
pp
rall.

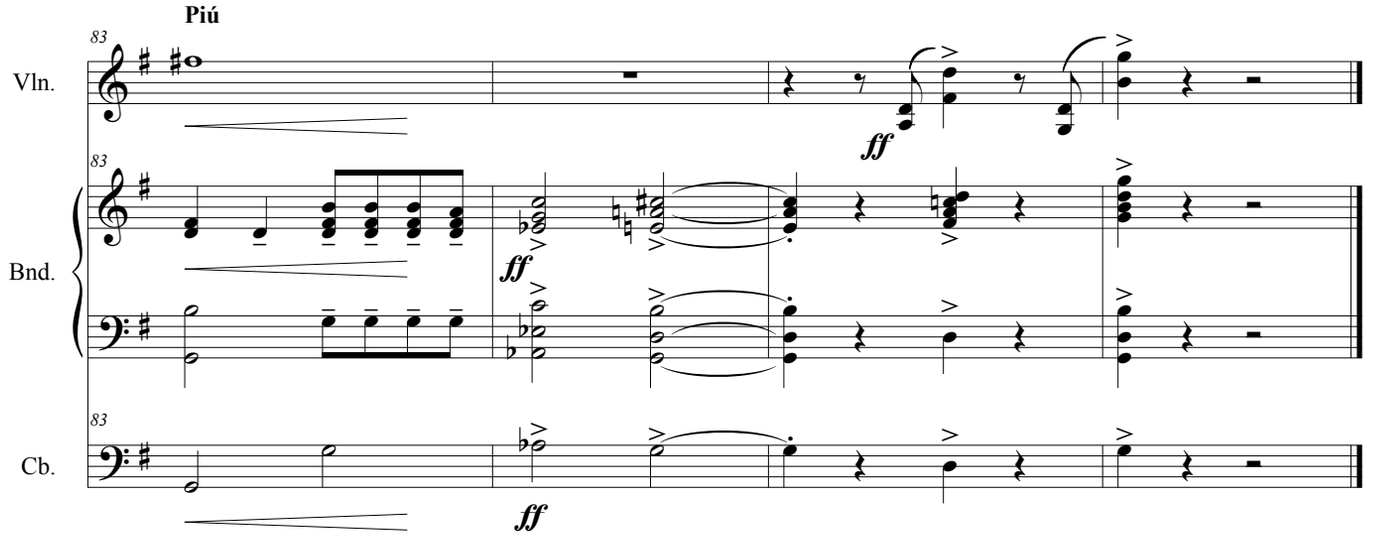
Piú
83
Vln.
ff
83
Bnd.
ff
83
Cb.
ff

Violín/
Violin

El día que me quieras

Tango Canción

Música/*Music*: Carlos Gardel
Letra/*Lyrics*: Alfredo le Pera
Arreglo/*Arrangement*: Néstor Marconi

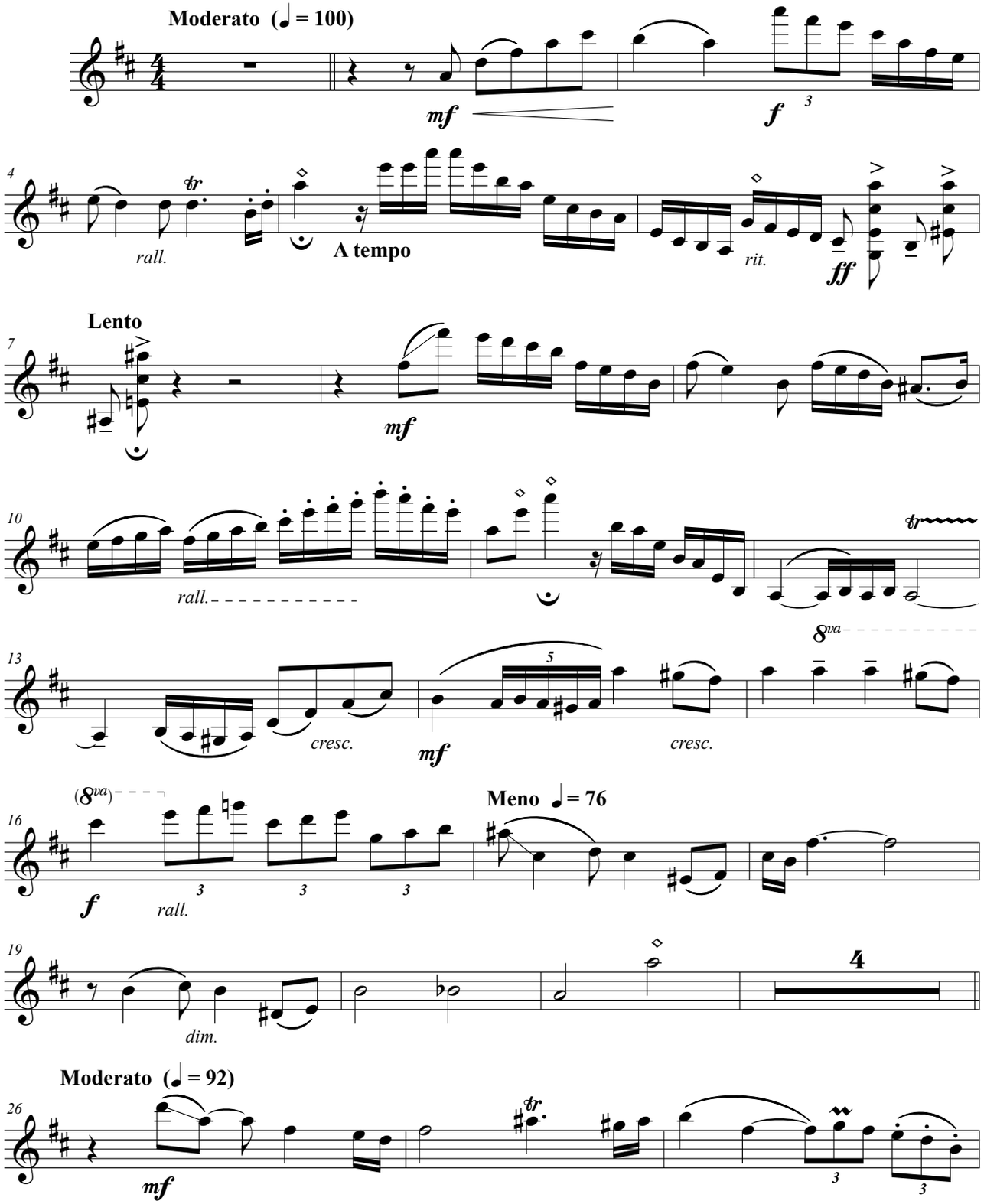

© 2061 By Warner Chappell Music Argentina S.A.I.C. Buenos Aires. Argentina.

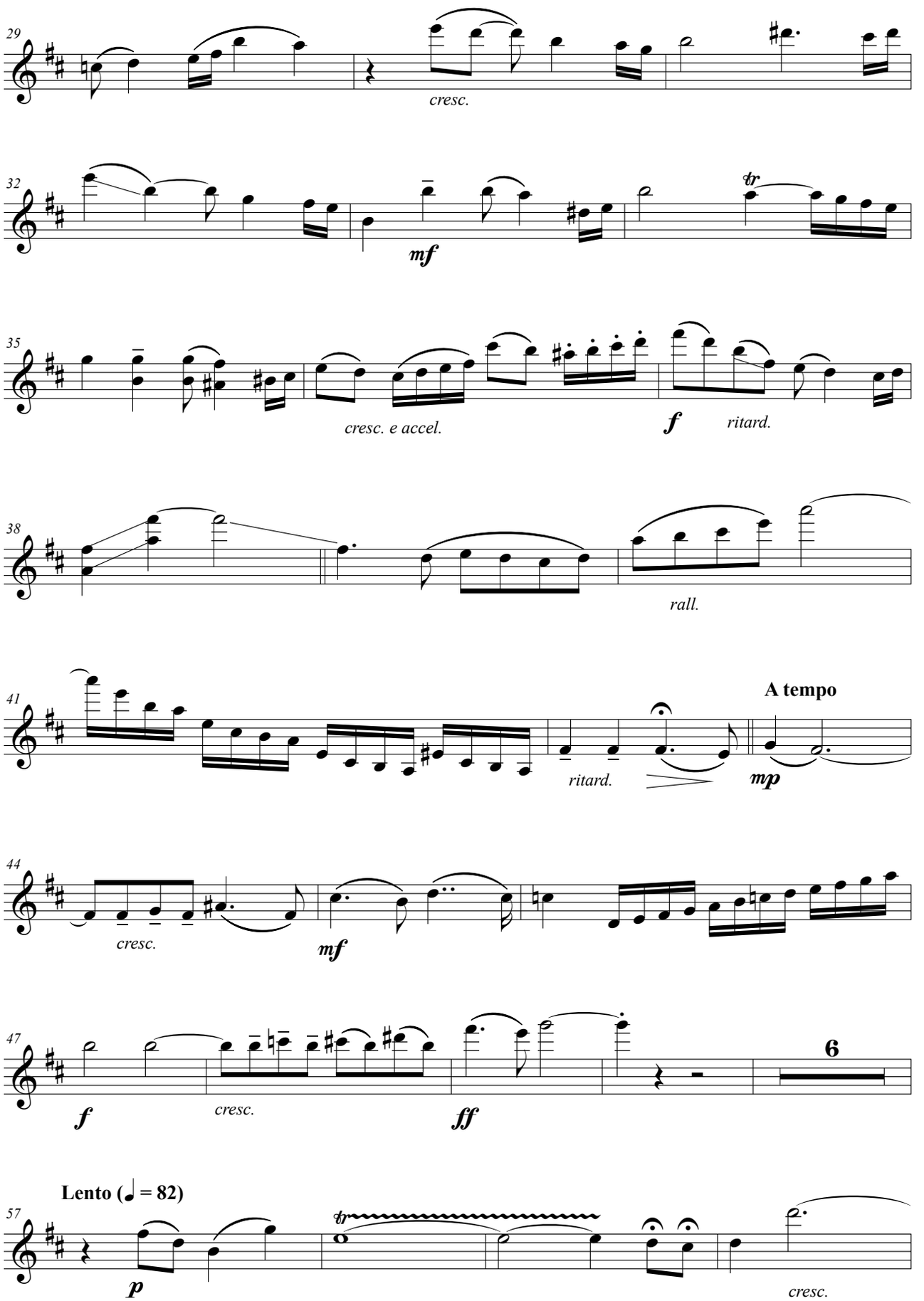
29
cresc.
32
mf
35
cresc. e accel.
f
ritard.
38
rall.
41
ritard.
A tempo
mp
44
cresc.
mf
47
f
cresc.
ff
6
Lento (♩ = 82)
57
p
cresc.

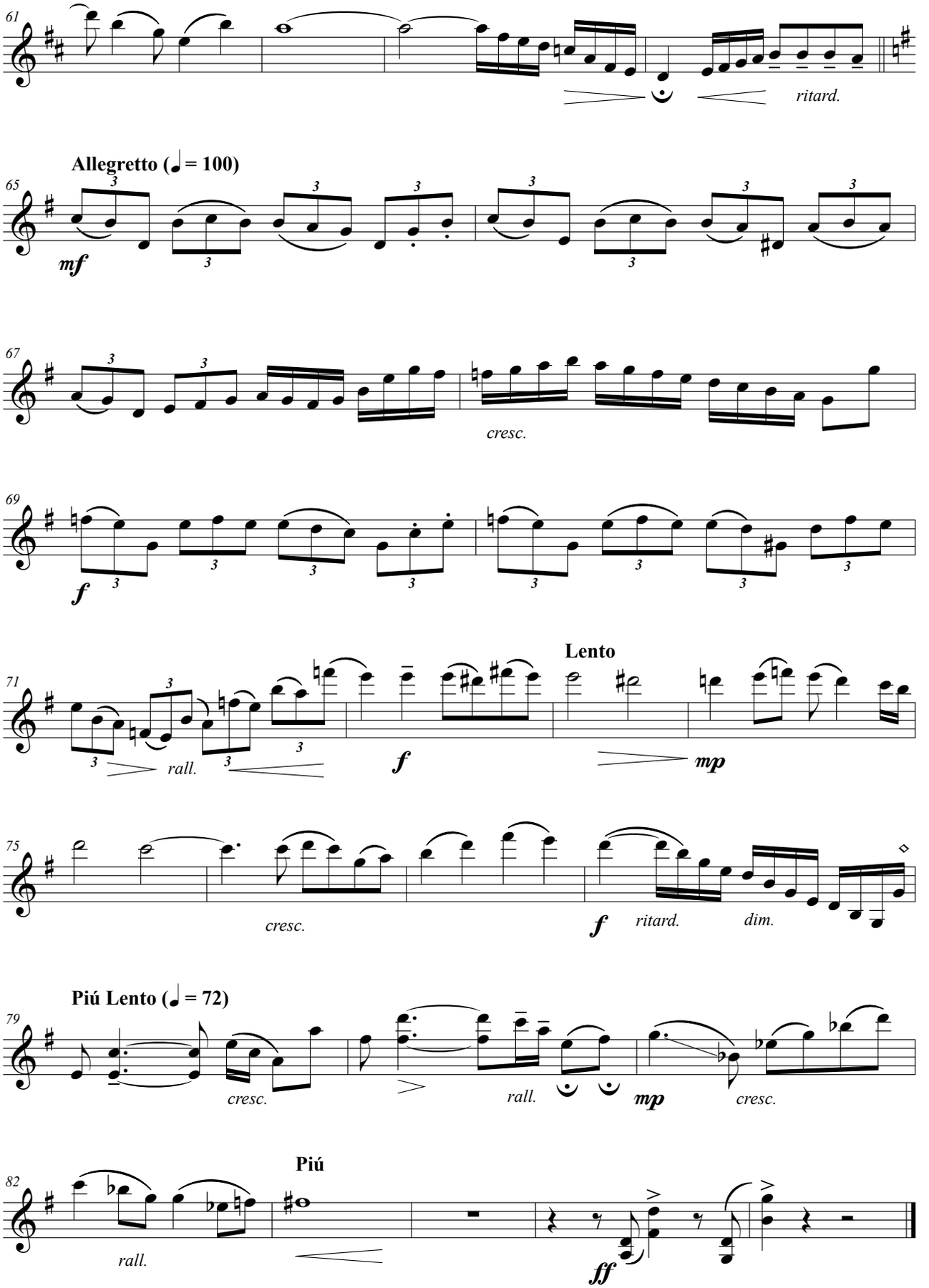
61
ritard.
Allegretto (♩= 100)
65
mf
67
cresc.
69
f
Lento
71
rall.
f
mp
75
cresc.
f
ritard.
dim.
Piú Lento (♩= 72)
79
cresc.
rall.
mp
cresc.
Piú
82
rall.
ff

Bandoneón/
Bandoneon

El día que me quieras

Tango Canción

Música/*Music*: Carlos Gardel
Letra/*Lyrics*: Alfredo le Pera
Arreglo/*Arrangement*: Néstor Marconi

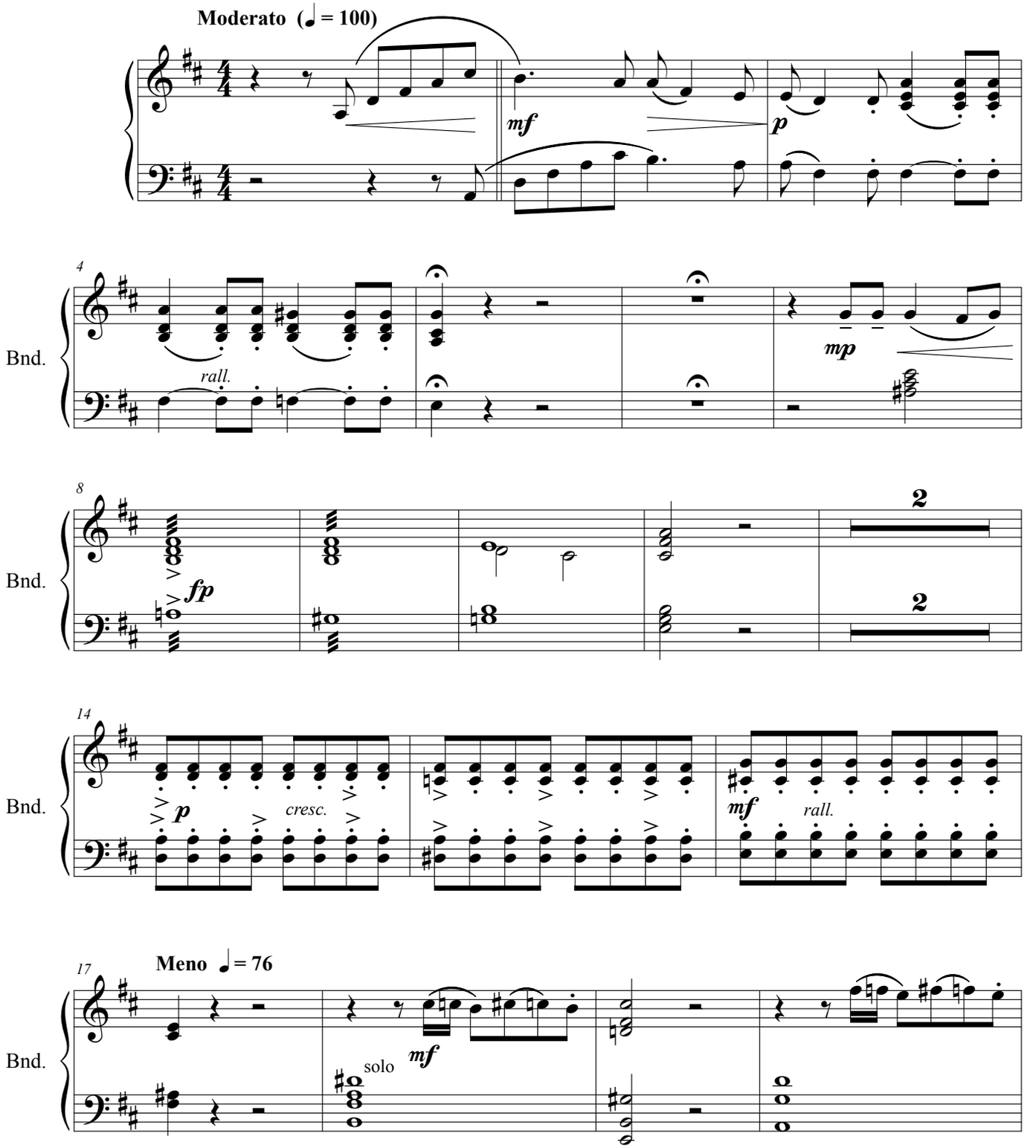

© 2061 By Warner Chappell Music Argentina S.A.I.C. Buenos Aires. Argentina.

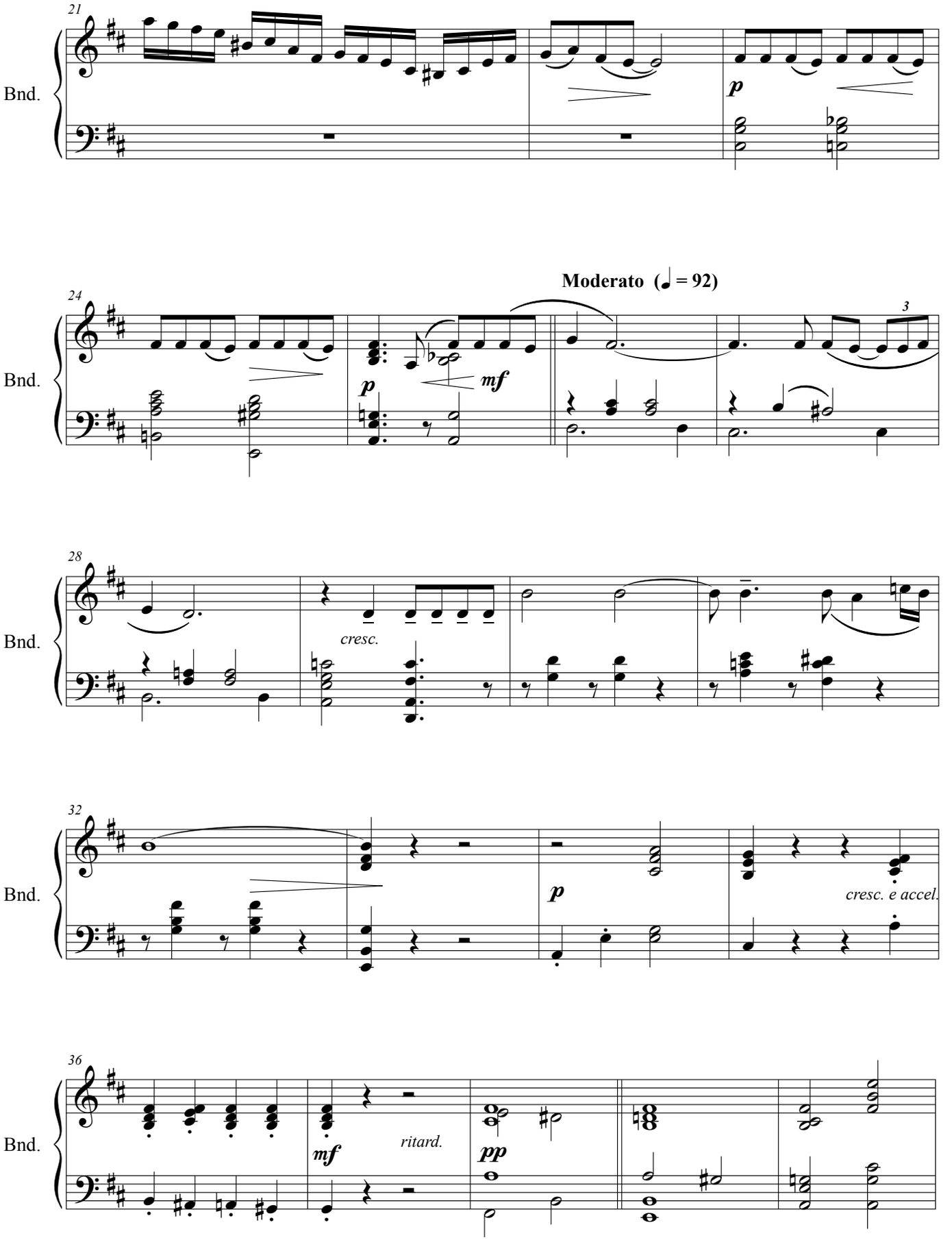
21
Bnd.
p
24
Moderato (♩ = 92)
3
Bnd.
p
mf
28
Bnd.
cresc.
32
Bnd.
p
cresc. e accel.
36
Bnd.
mf
ritard.
pp

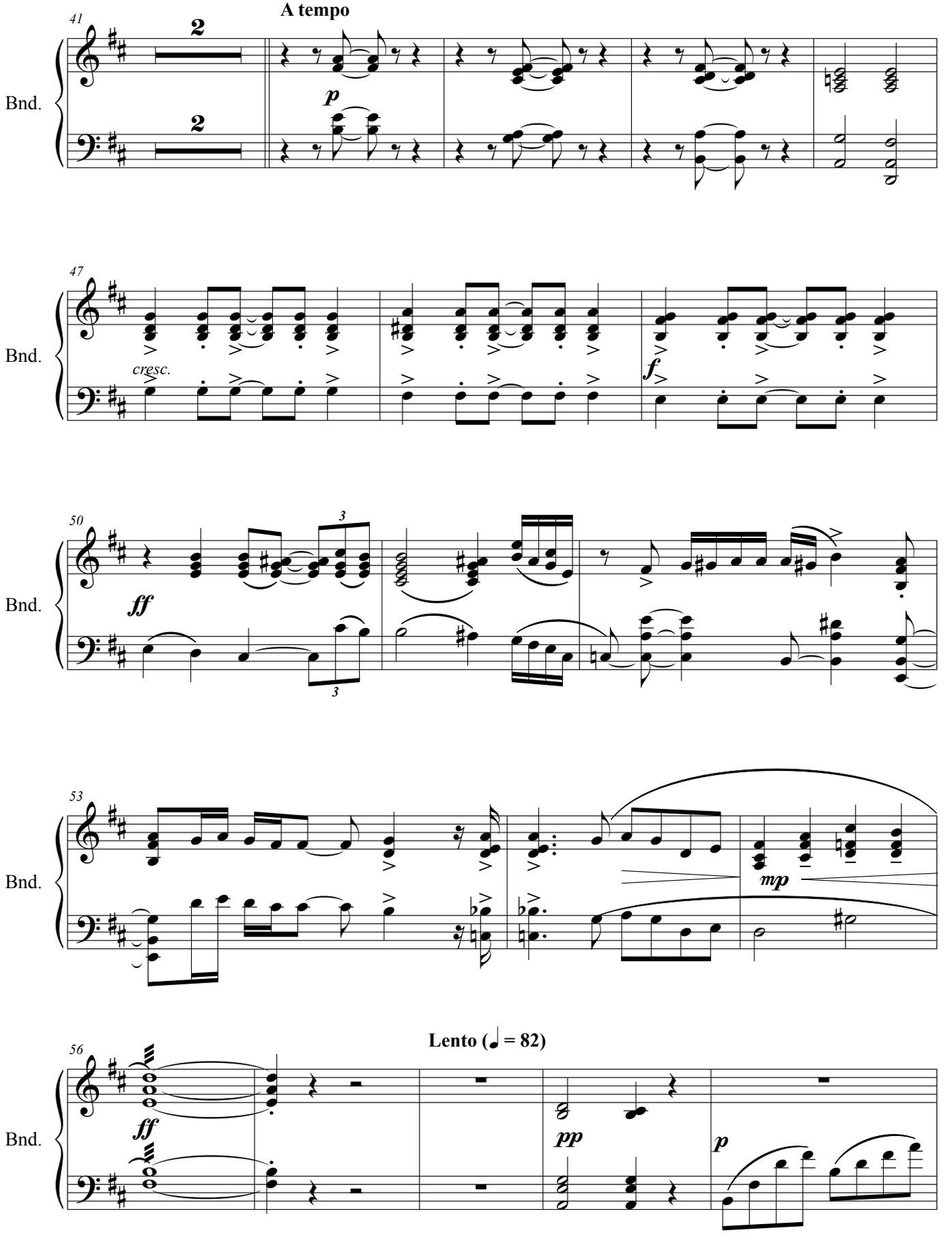
A tempo
41
Bnd.
p
47
cresc.
f
50
ff
3
53
mp
Lento (♩ = 82)
56
pp
p

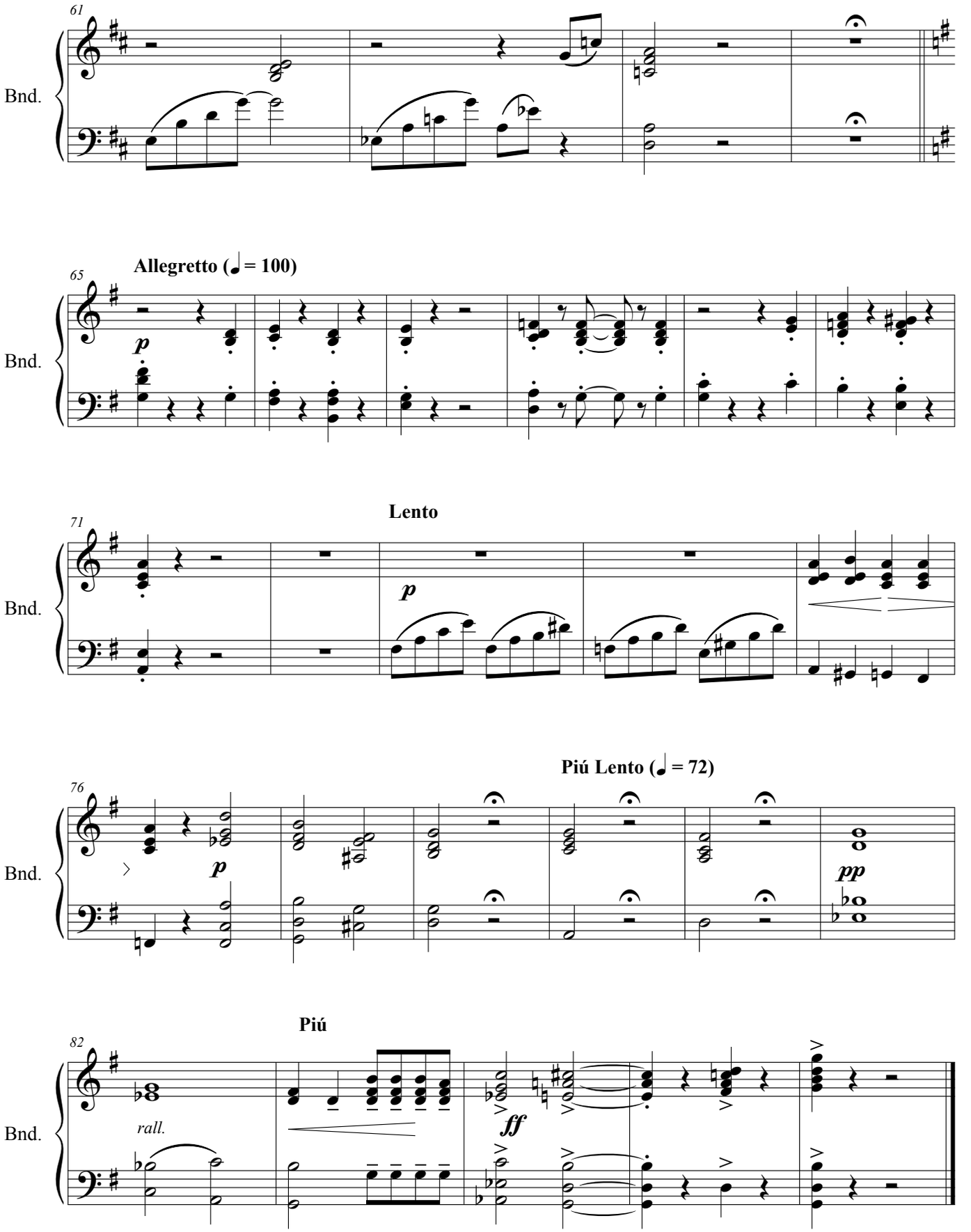
61
Bnd.
Allegretto (♩= 100)
65
p
Bnd.
Lento
71
p
Bnd.
Piú Lento (♩= 72)
76
p
pp
Bnd.
Piú
82
rall.
ff
Bnd.

Contrabajo/
Double Bass

El día que me quieras

Tango Canción

Música/*Music*: Carlos Gardel
Letra/*Lyrics*: Alfredo le Pera
Arreglo/*Arrangement*: Néstor Marconi

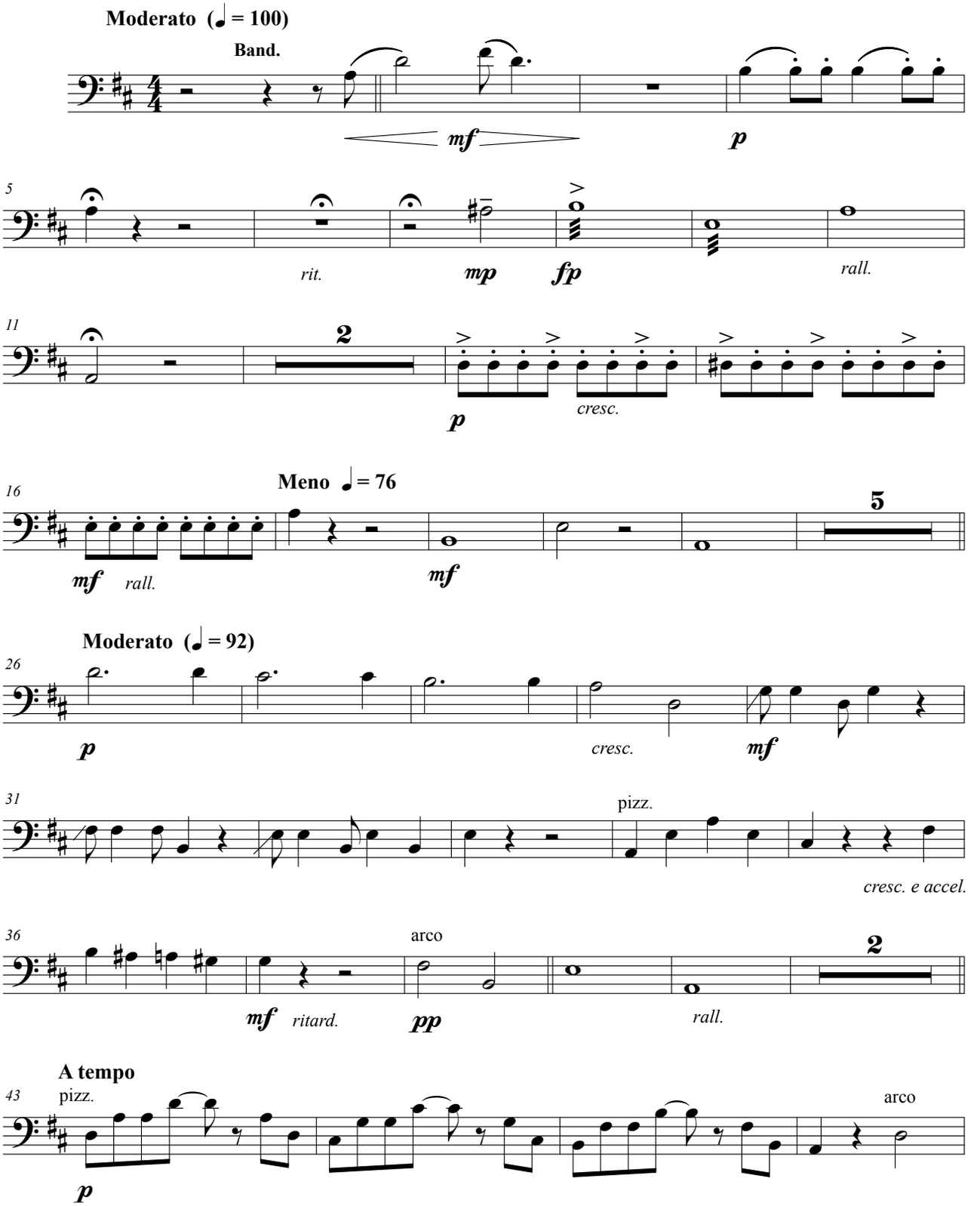

© 2061 By Warner Chappell Music Argentina S.A.I.C. Buenos Aires. Argentina.

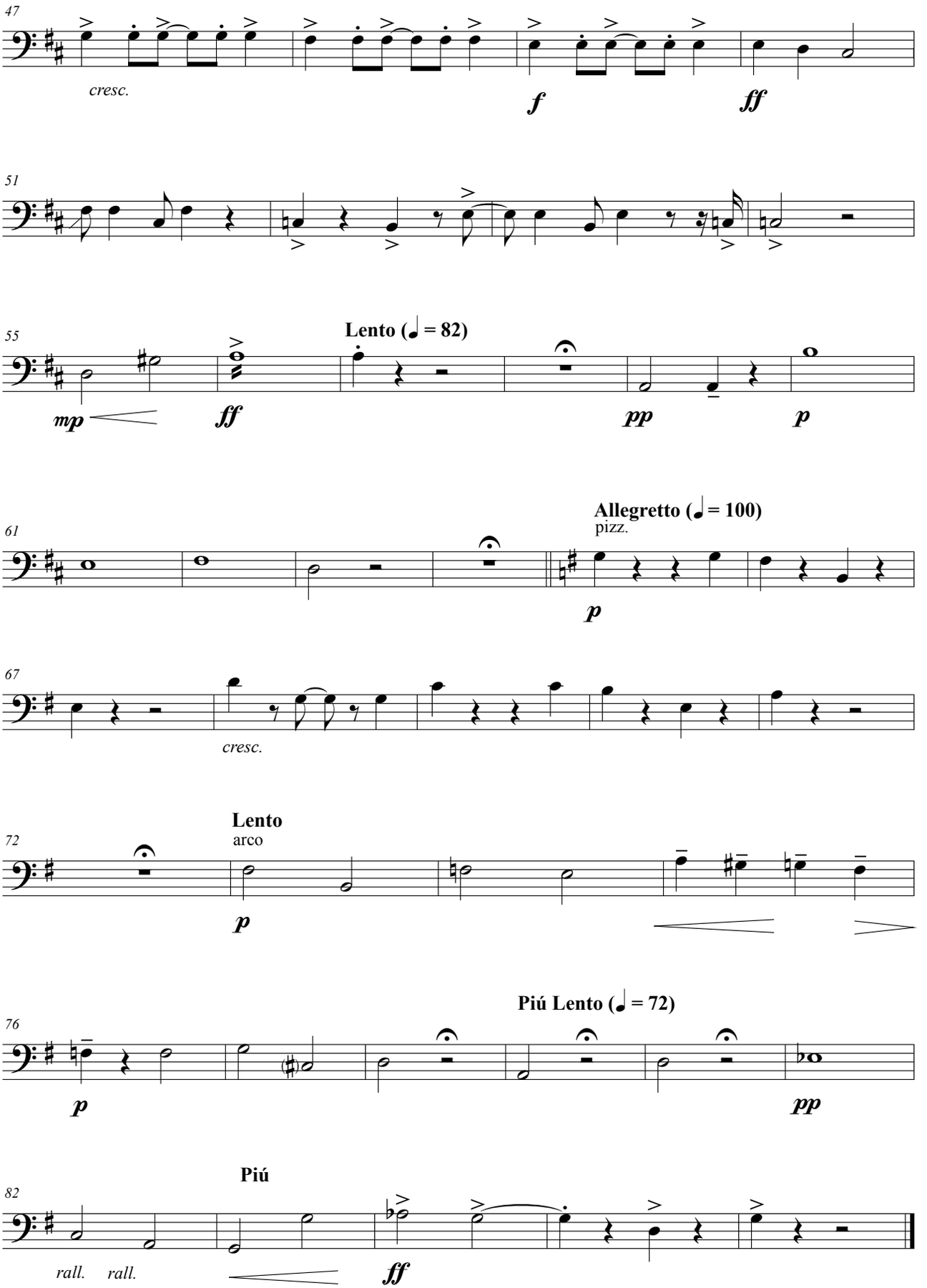
47
cresc.
f
ff
51
55
Lento (♩ = 82)
mp
ff
pp
p
61
Allegretto (♩ = 100)
pizz.
p
67
cresc.
72
Lento
arco
p
76
Piú Lento (♩ = 72)
p
pp
82
Piú
rall. rall.
ff

ISMN 979-0-69883-635-7

www.melos.com.ar
tienda@melos.com.ar

MEL9362

El flete

Tango

Cuarteto / *Quartet*

Violín, Bandoneón, Piano y Contrabajo

Violin, Bandoneon, Piano and Double bass

Música/*Music*:
Vicente Greco
Letra/*Lyrics*:
Pascual Contursi

Arreglo/*Arrangement*:
Oscar De Elía

MELOS

El flete

Tango

Cuarteto / *Quartet*

Violín, Bandoneón, Piano y Contrabajo

Violin, Bandoneon, Piano and Double bass

Música/*Music*:
Vicente Greco
Letra/*Lyrics*:
Pascual Contursi

Arreglo/*Arrangement*:
Oscar De Elía

MELOS

Score

El flete

Tango

Música/*Music*: Vicente Greco
Letra/*Lyrics*: Pascual Contursi
Arreglo/*Arrangement*: Oscar De Elía

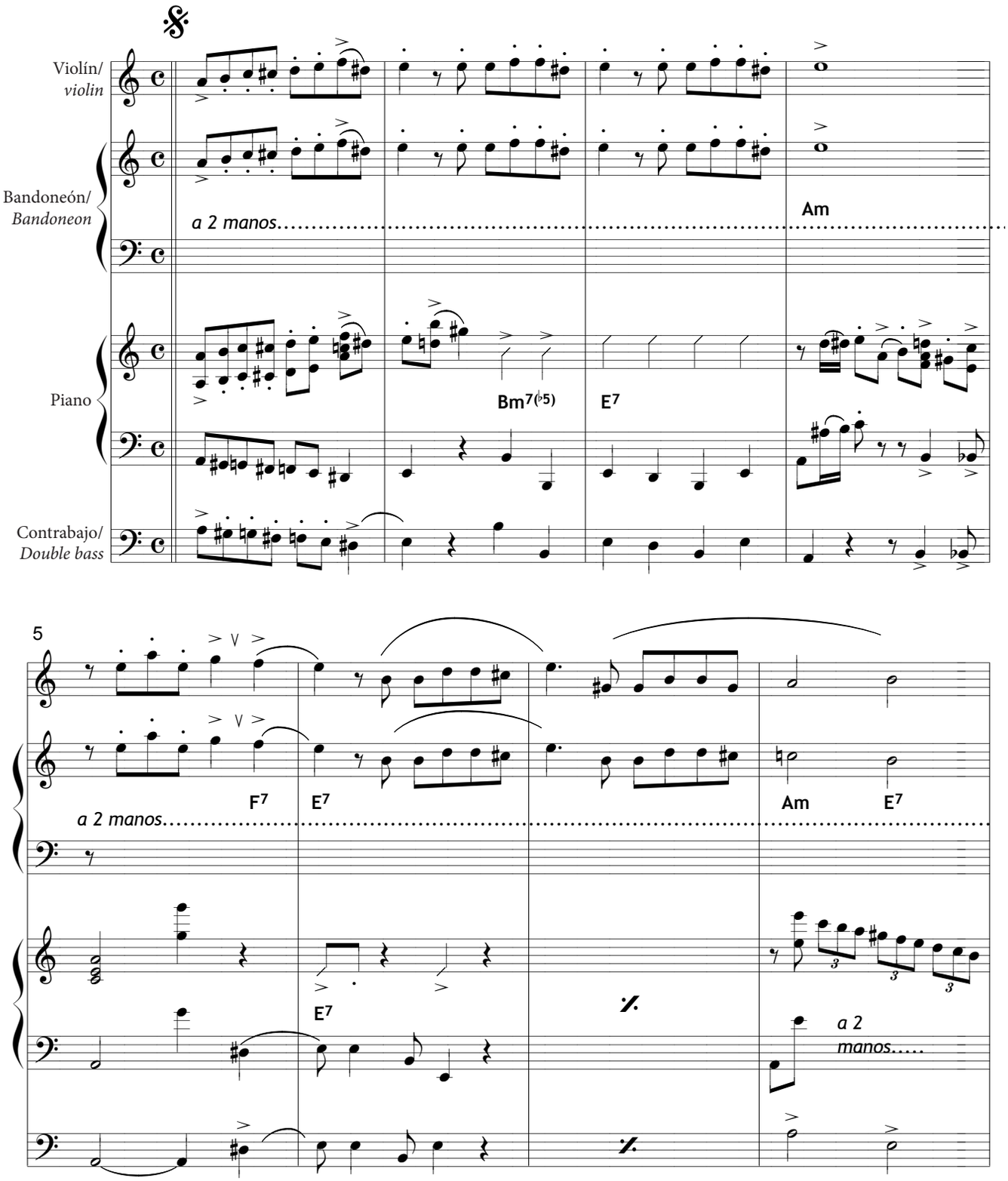

© D.P.

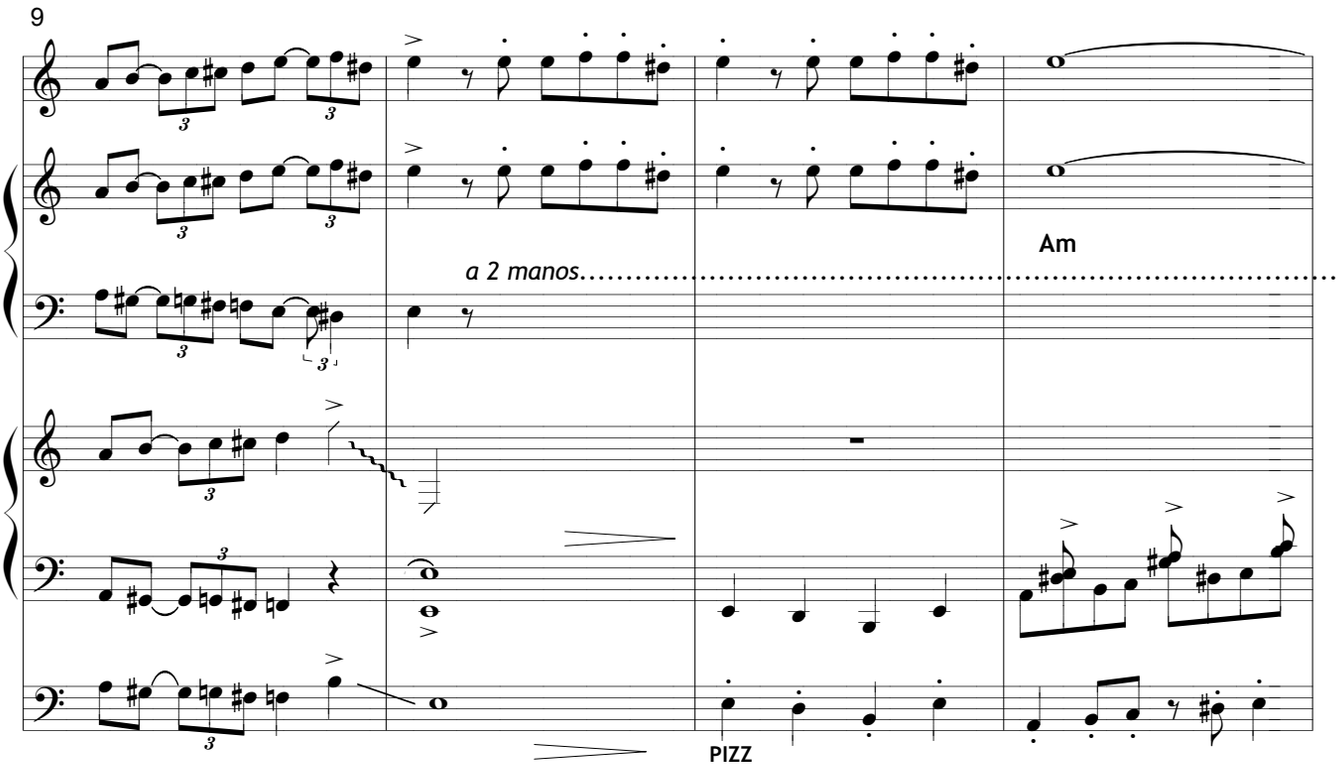
9
Am
a 2 manos.....
PIZZ

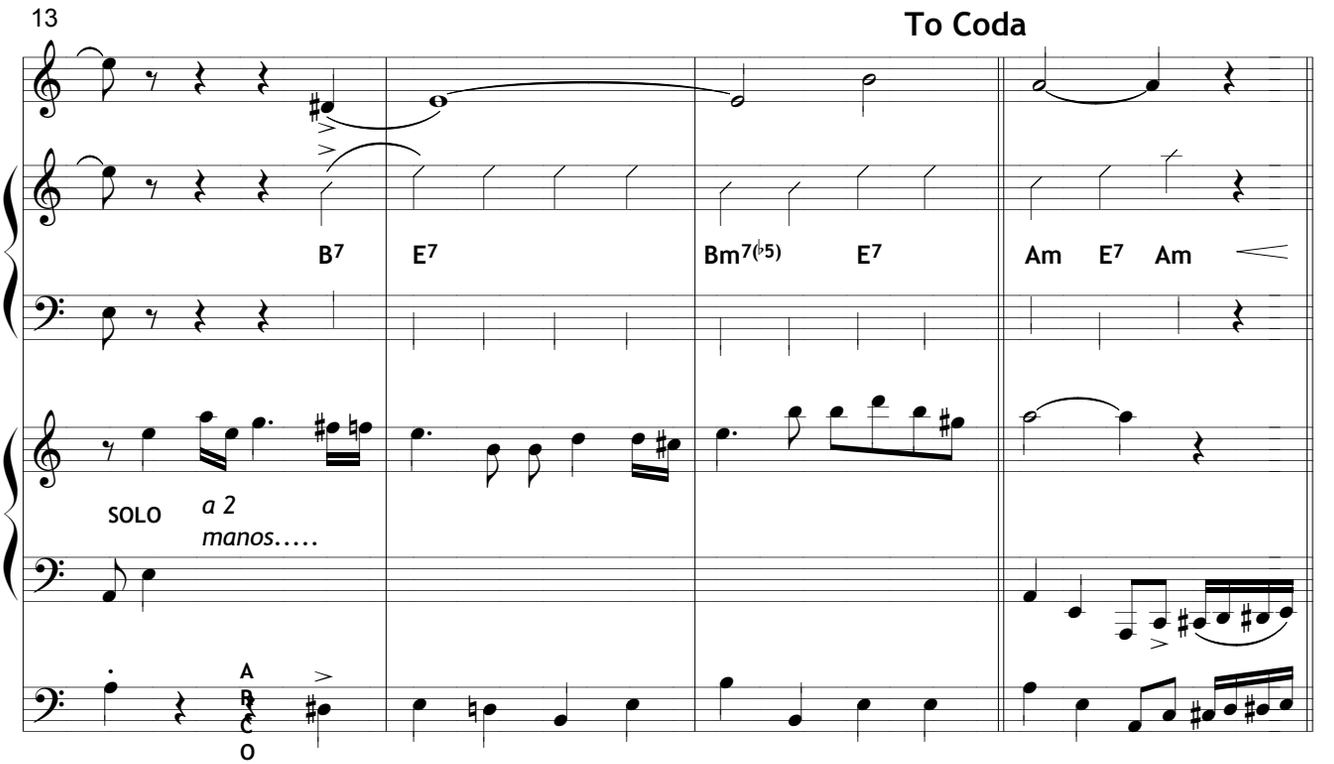
13
To Coda
B7
E7
Bm7(♭5)
E7
Am
E7
Am
SOLO
a 2
manos.....
A
B
C
O

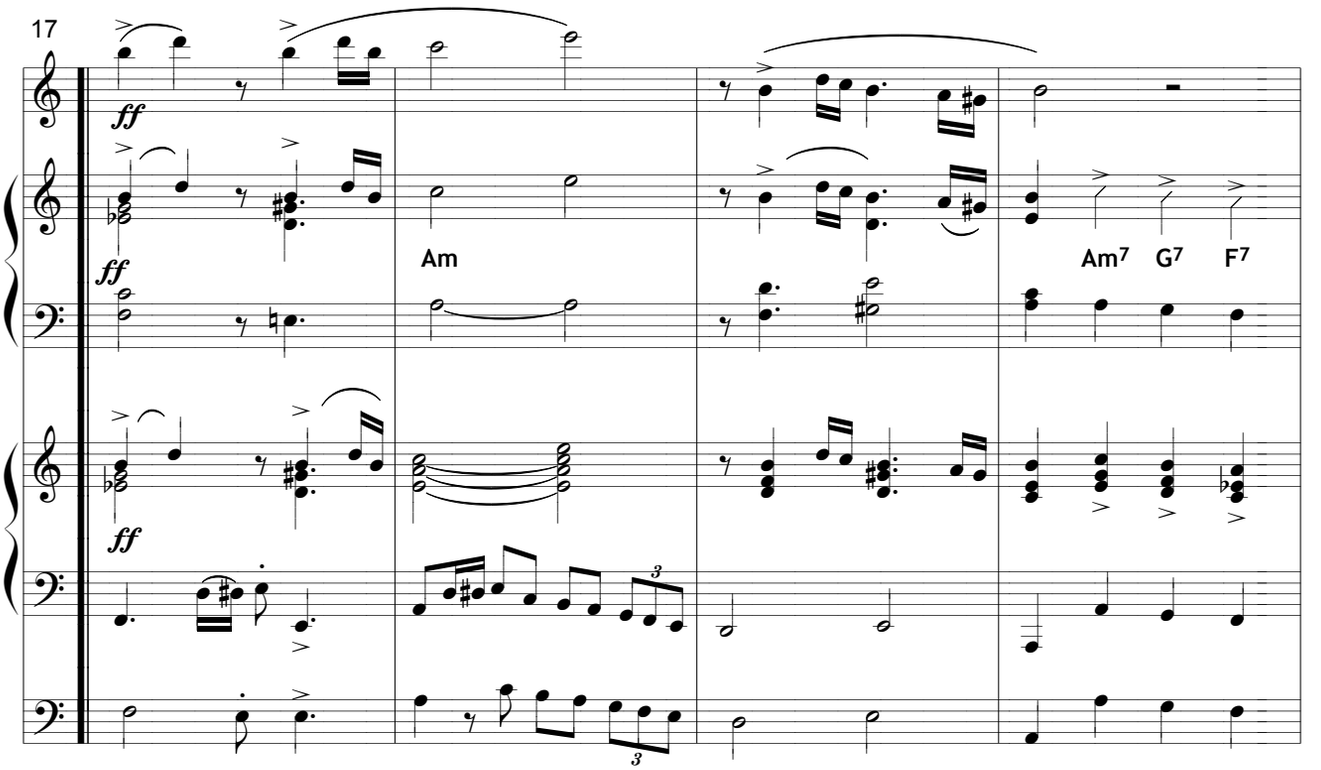
17
ff
ff
ff
Am
Am7
G7
F7
3
3

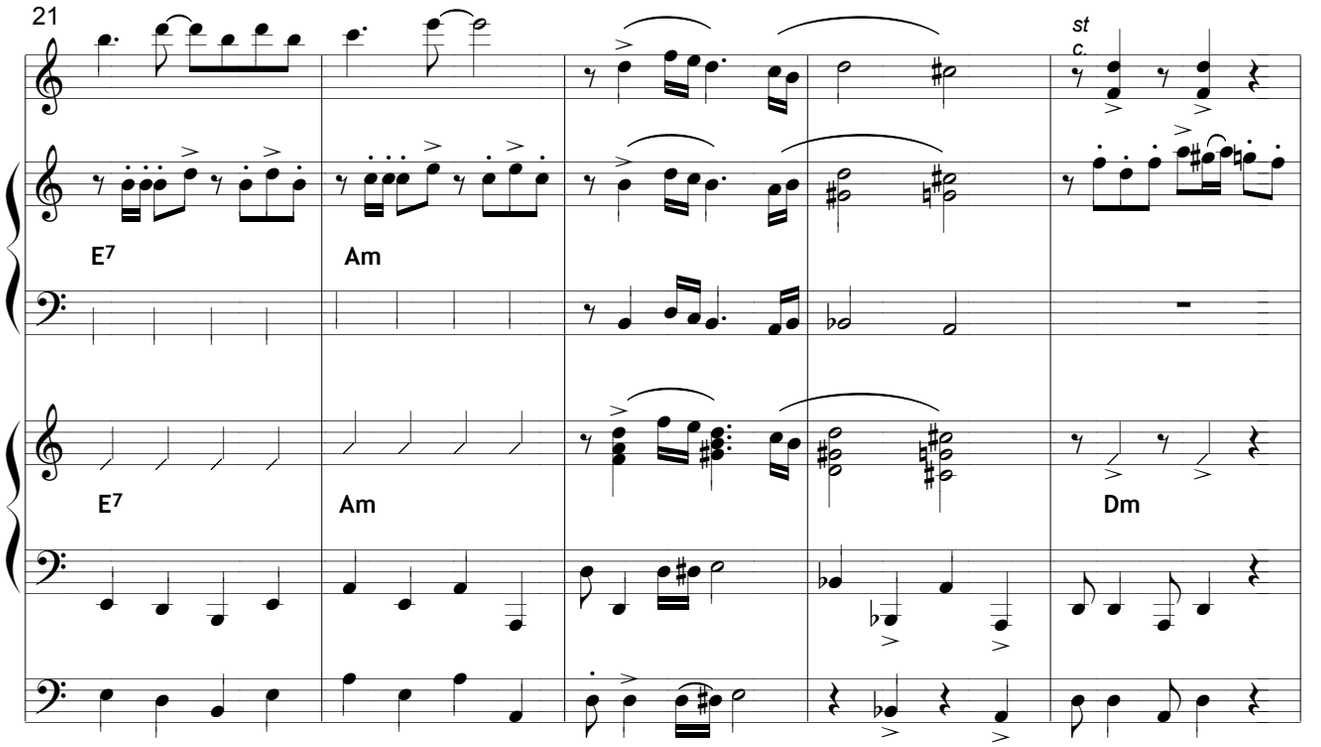
21
E7
Am
E7
Am
st
c.
Dm

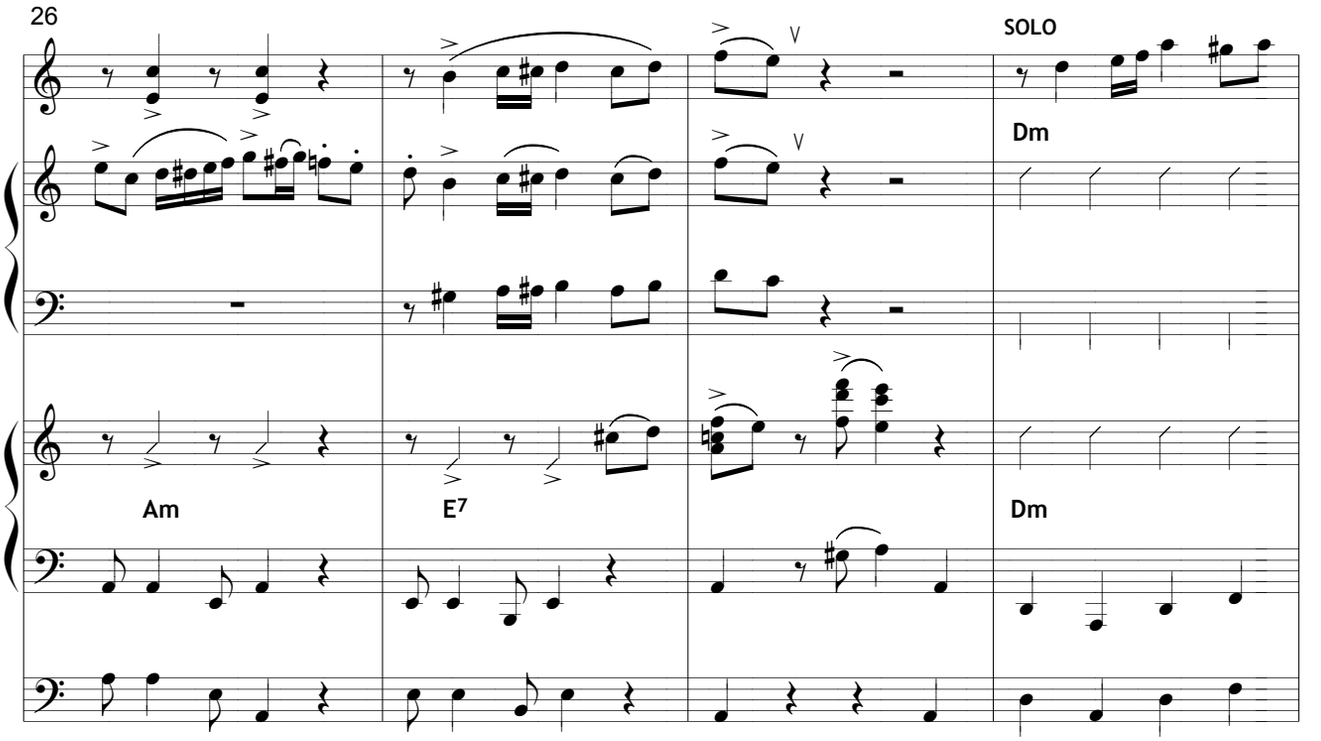
26
SOLO
Dm
Am
E7
Dm

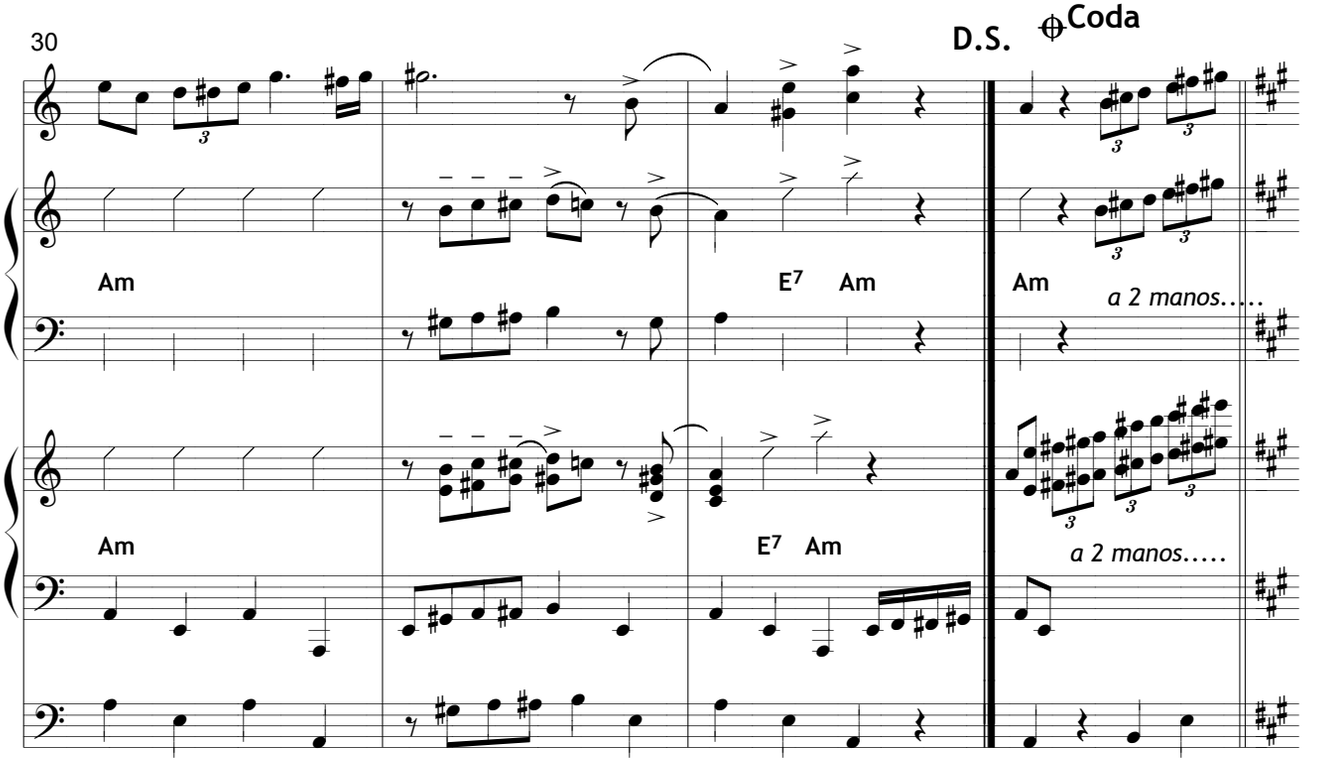
30
D.S.
Coda
Am
E7 Am
Am
a 2 manos.....
Am
E7 Am
a 2 manos.....

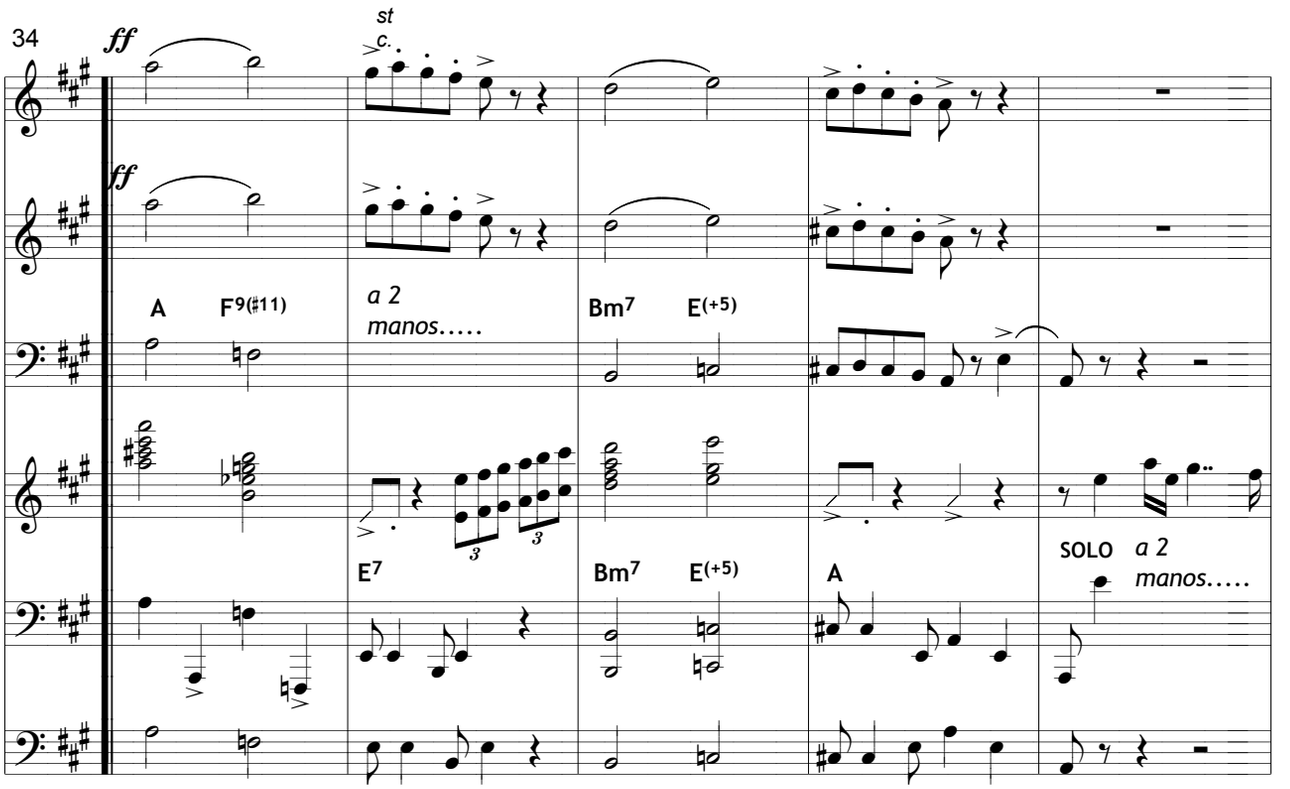
34
ff
st
c.
ff
A
F9(♯11)
a 2
manos.....
Bm7
E(+5)
E7
Bm7
E(+5)
A
SOLO
a 2
manos.....

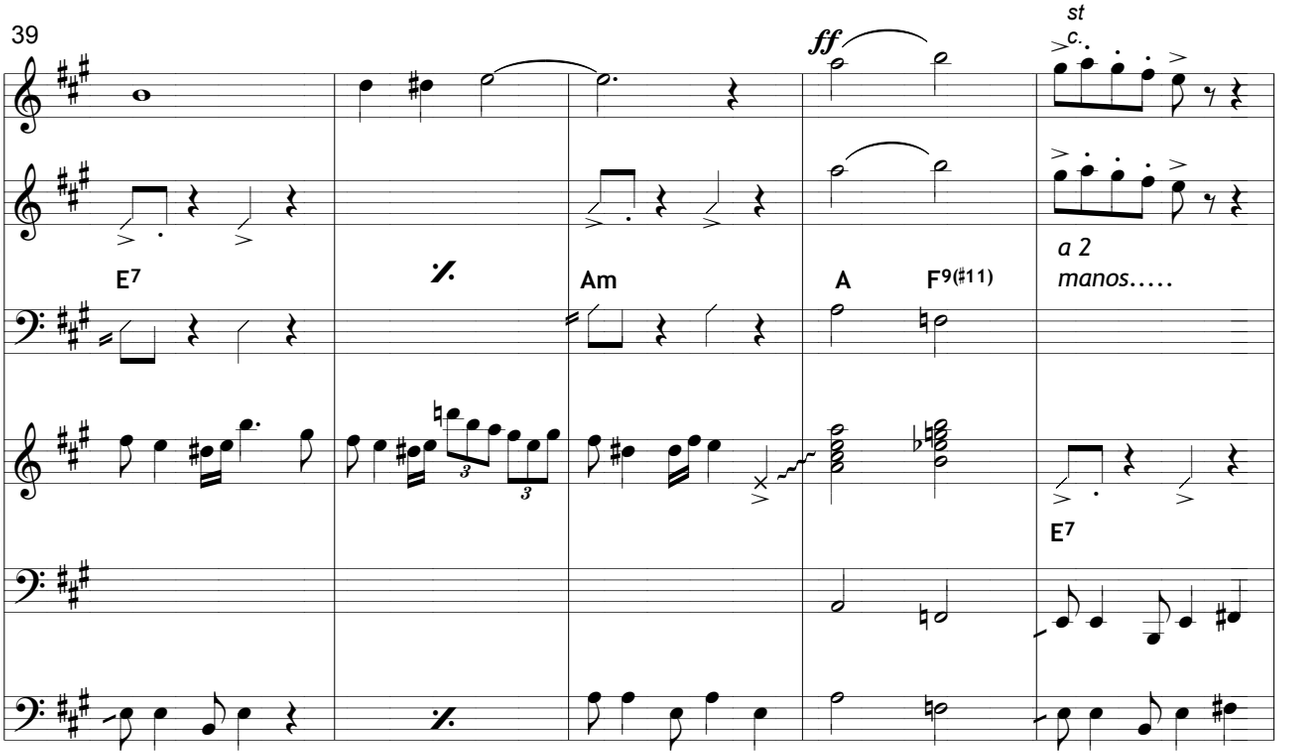
39
E7
Am
ff
A
F9(♯11)
st
c.
a 2
manos.....
E7

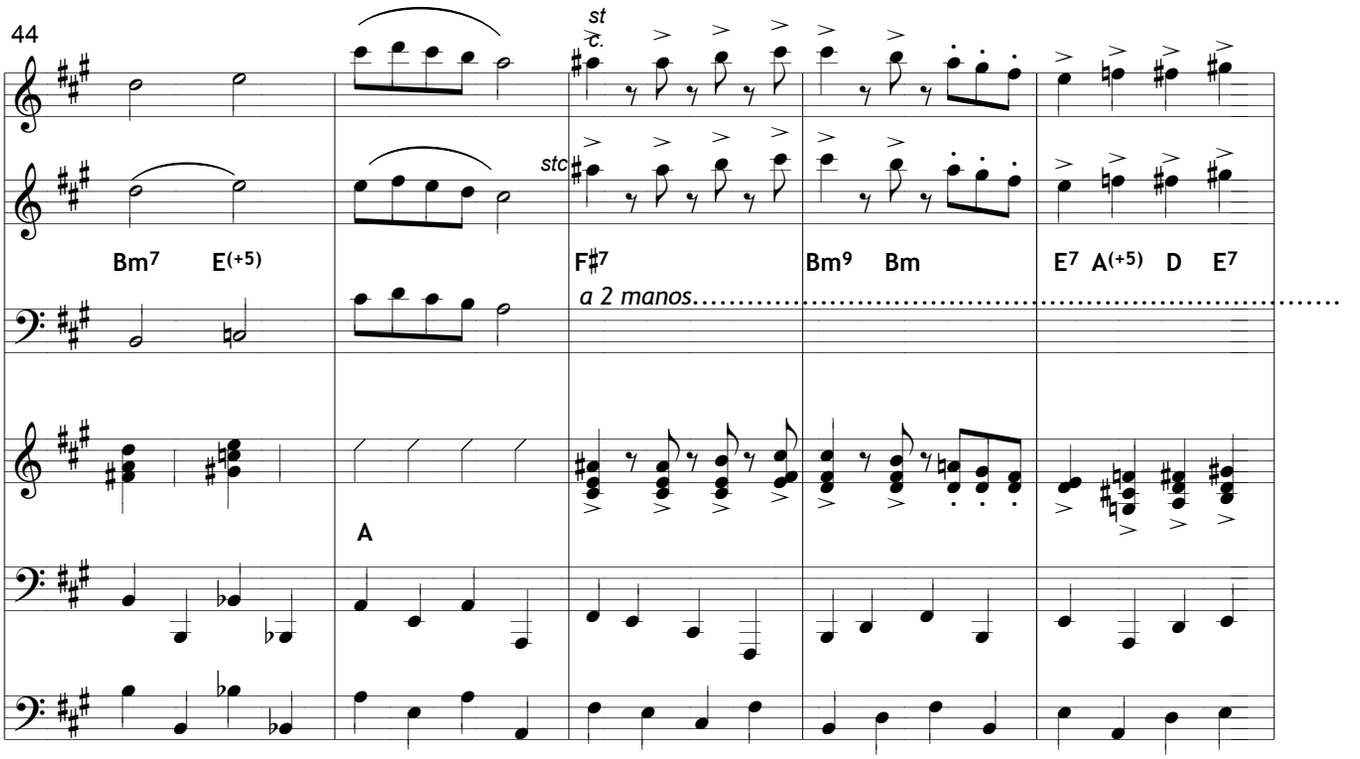
44
st
stc
Bm7 E(+5)
F#7
Bm9 Bm
E7 A(+5) D E7
a 2 manos
A

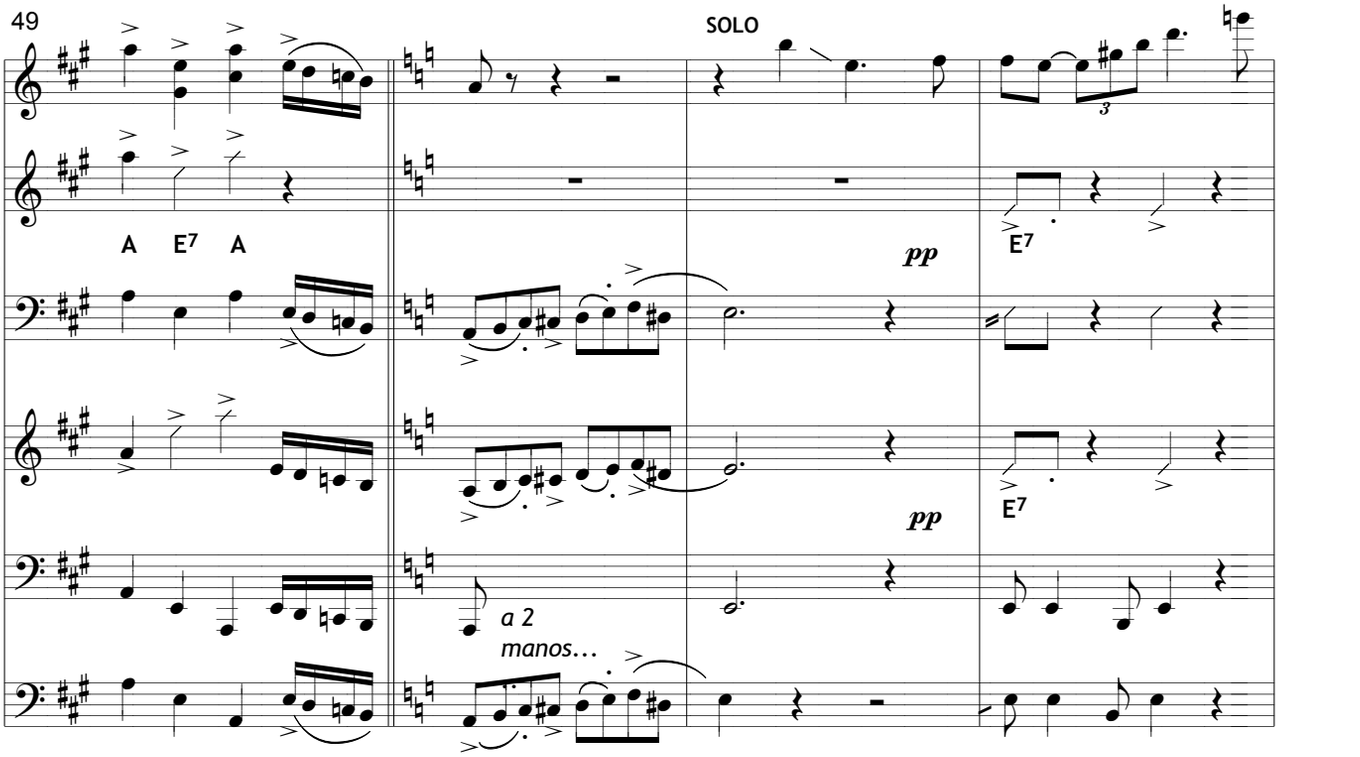
49
SOLO
A E7 A
pp
E7
pp
E7
a 2
manos...

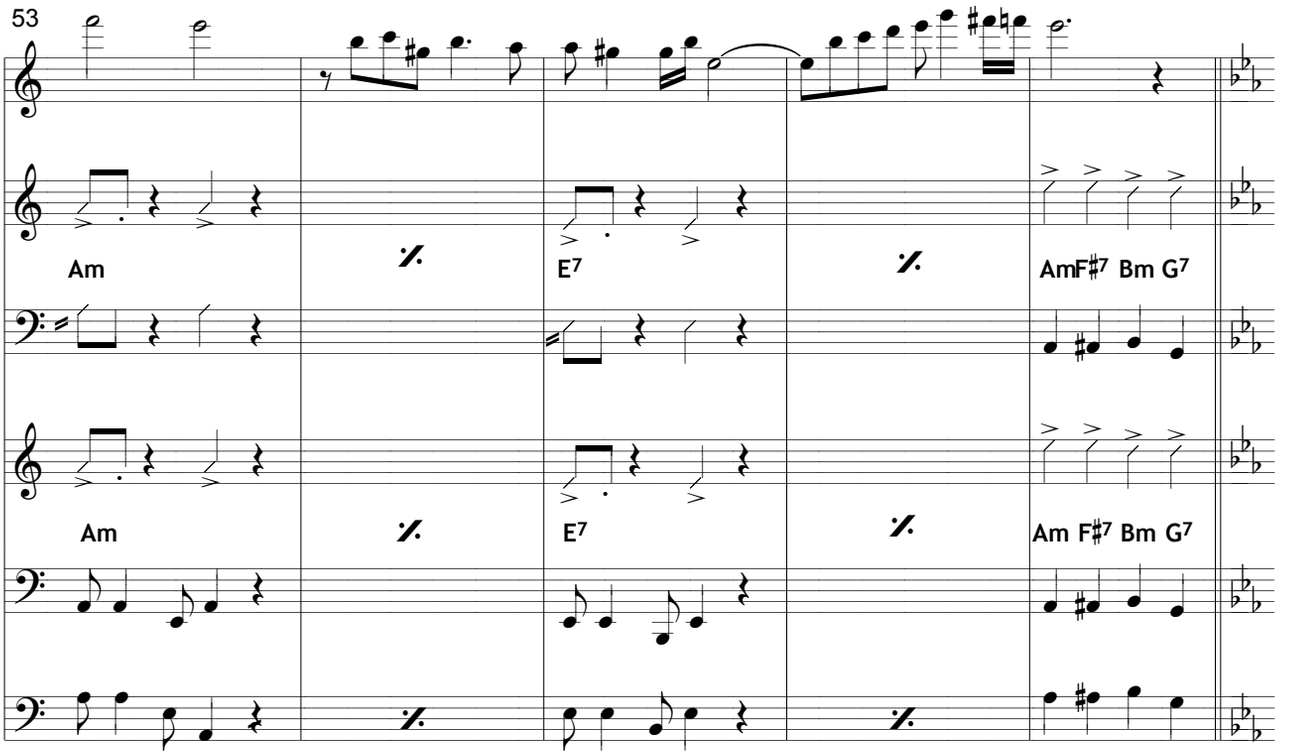
53
Am
E7
AmF♯7 Bm G7
Am
E7
Am F♯7 Bm G7

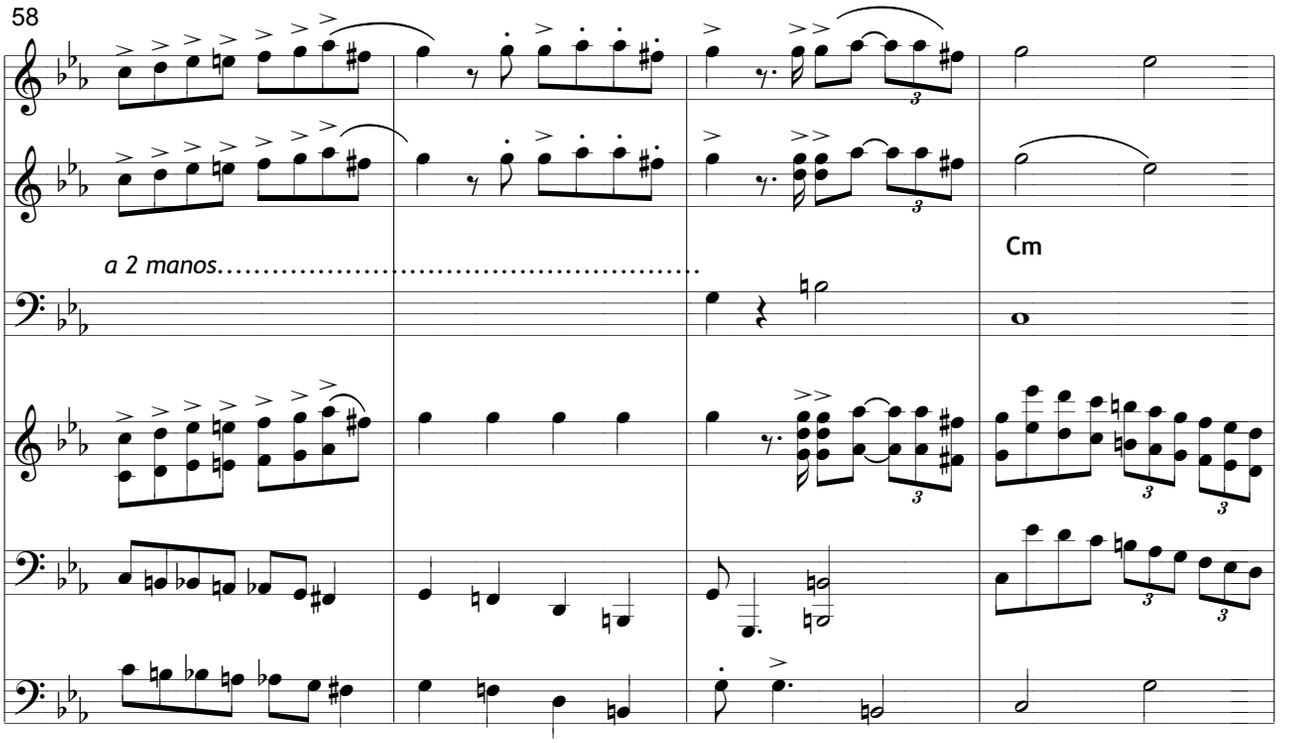
58
a 2 manos.....
Cm

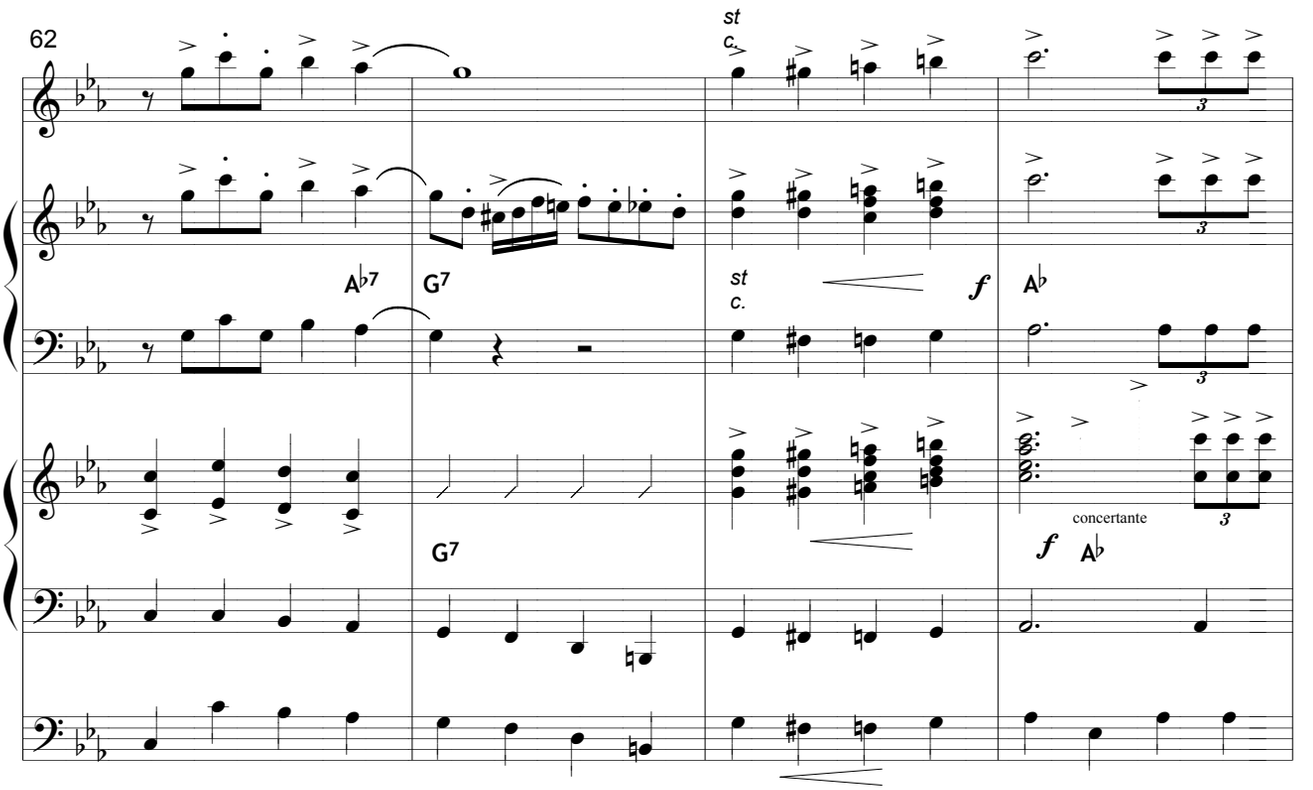
62
st
c.
A♭7
G7
st
c.
f
A♭
G7
f
A♭
concertante

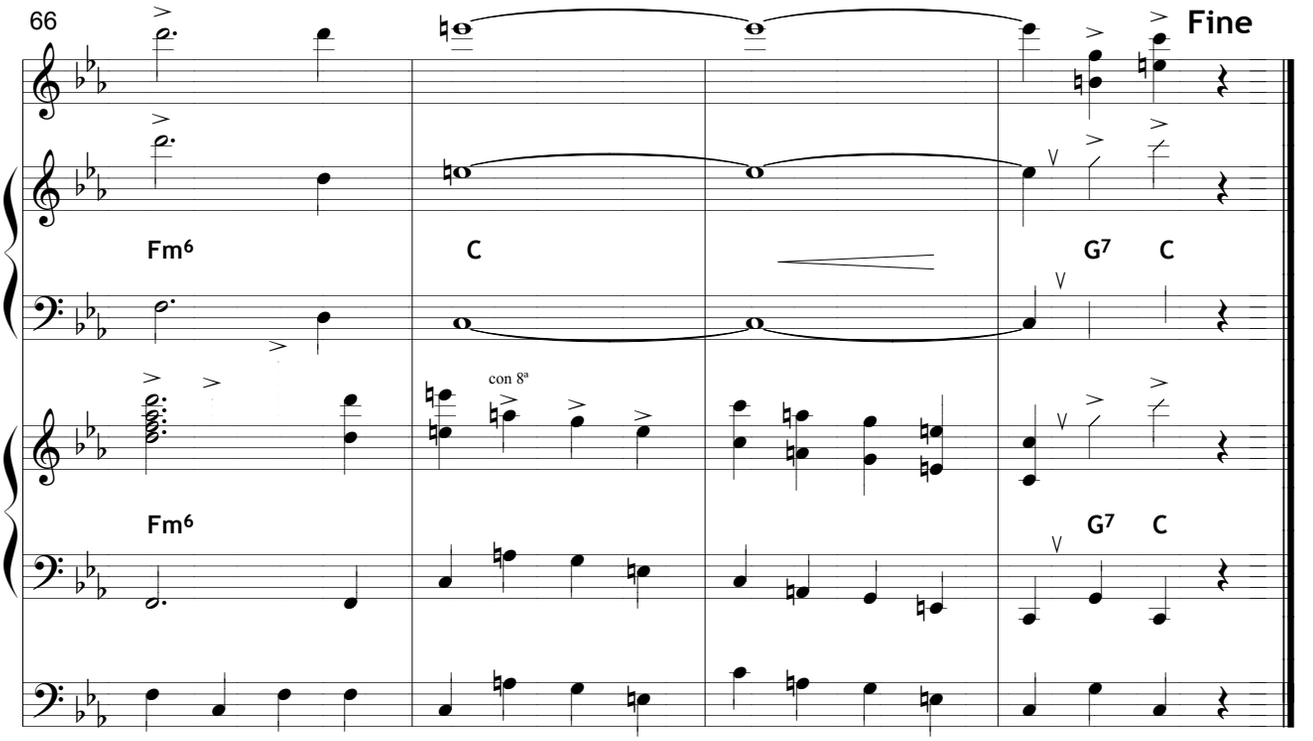
66
Fine
Fm6
C
G7
C
con 8ª
Fm6
G7
C

Violín/
Violin

El flete

Tango

Música/*Music*: Vicente Greco
Letra/*Lyrics*: Pascual Contursi
Arreglo/*Arrangement*: Oscar De Elía

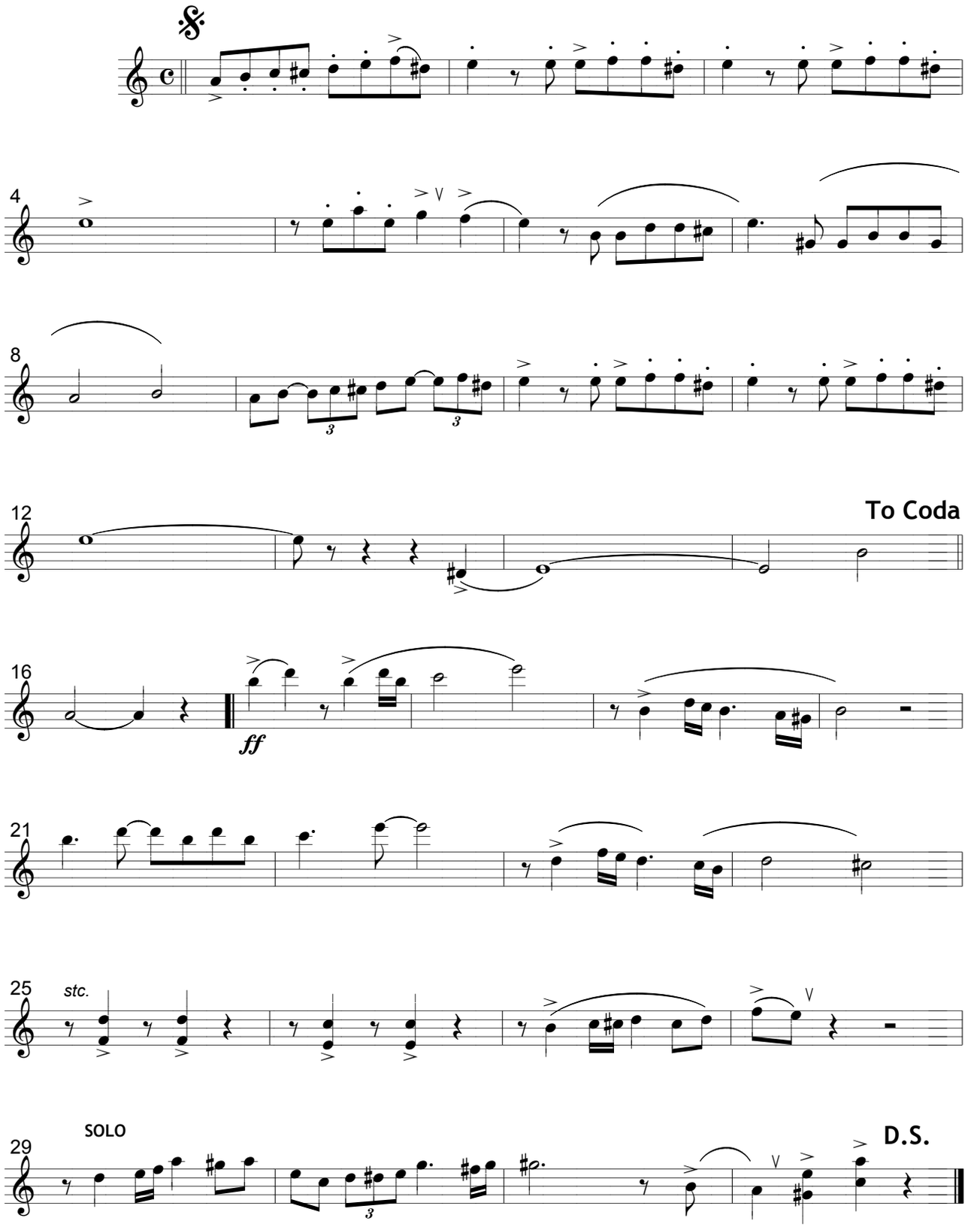

© D.P.

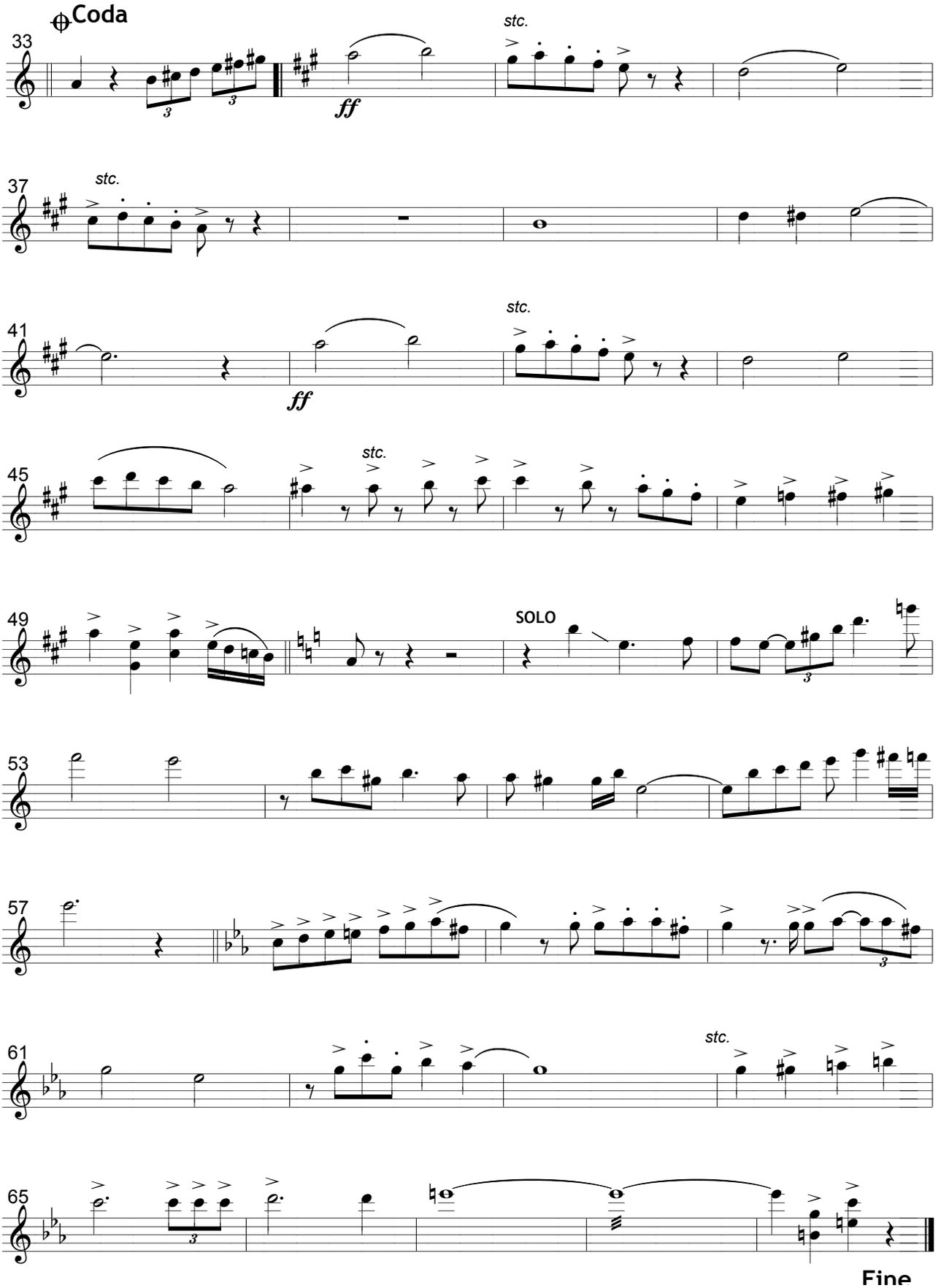
Coda
33
stc.
ff
37
stc.
41
stc.
ff
45
stc.
49
SOLO
53
57
61
stc.
65
Fine

Bandoneón/
Bandoneon

El flete

Tango

Música/*Music*: Vicente Greco
Letra/*Lyrics*: Pascual Contursi
Arreglo/*Arrangement*: Oscar De Elía

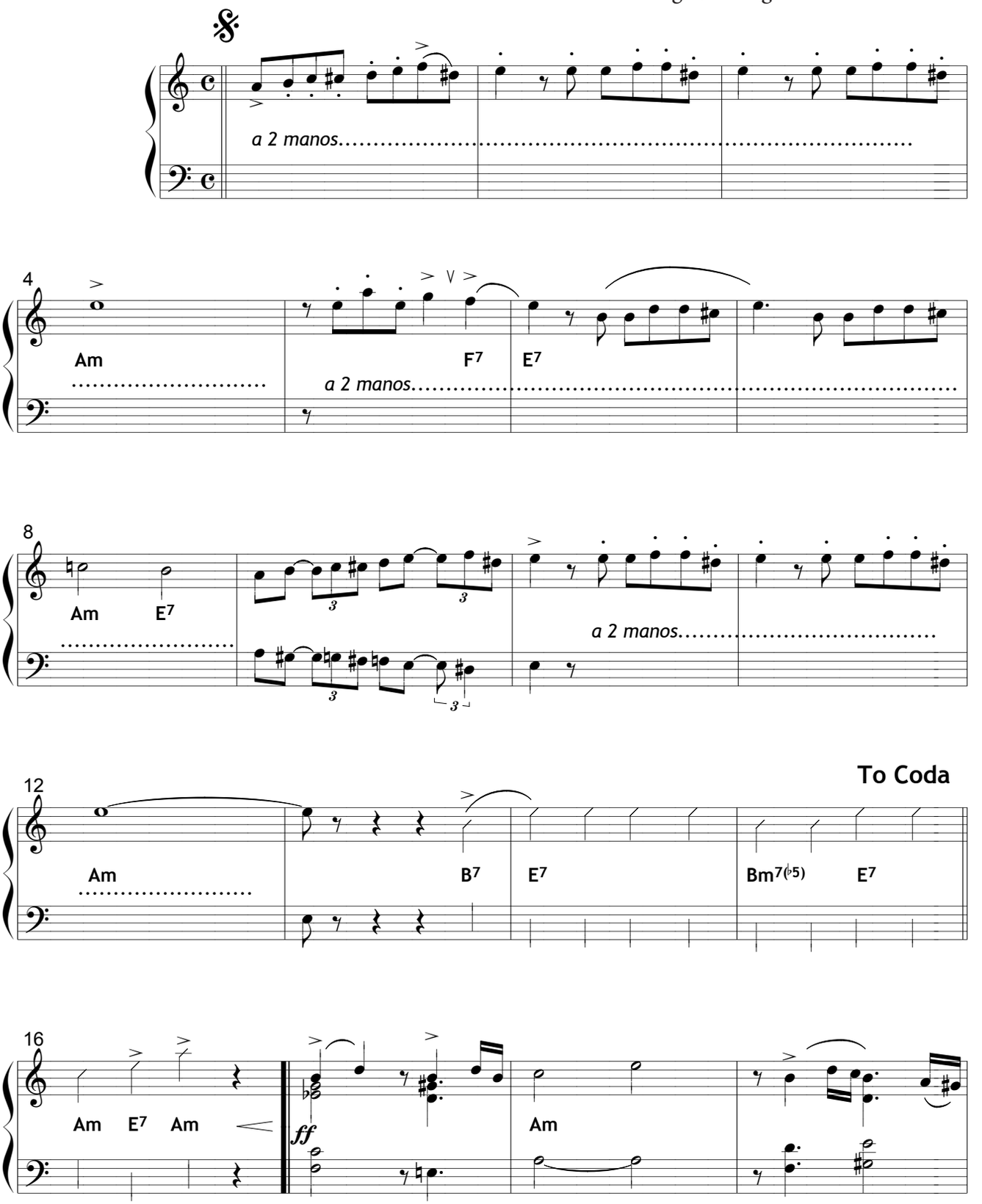

© D.P.

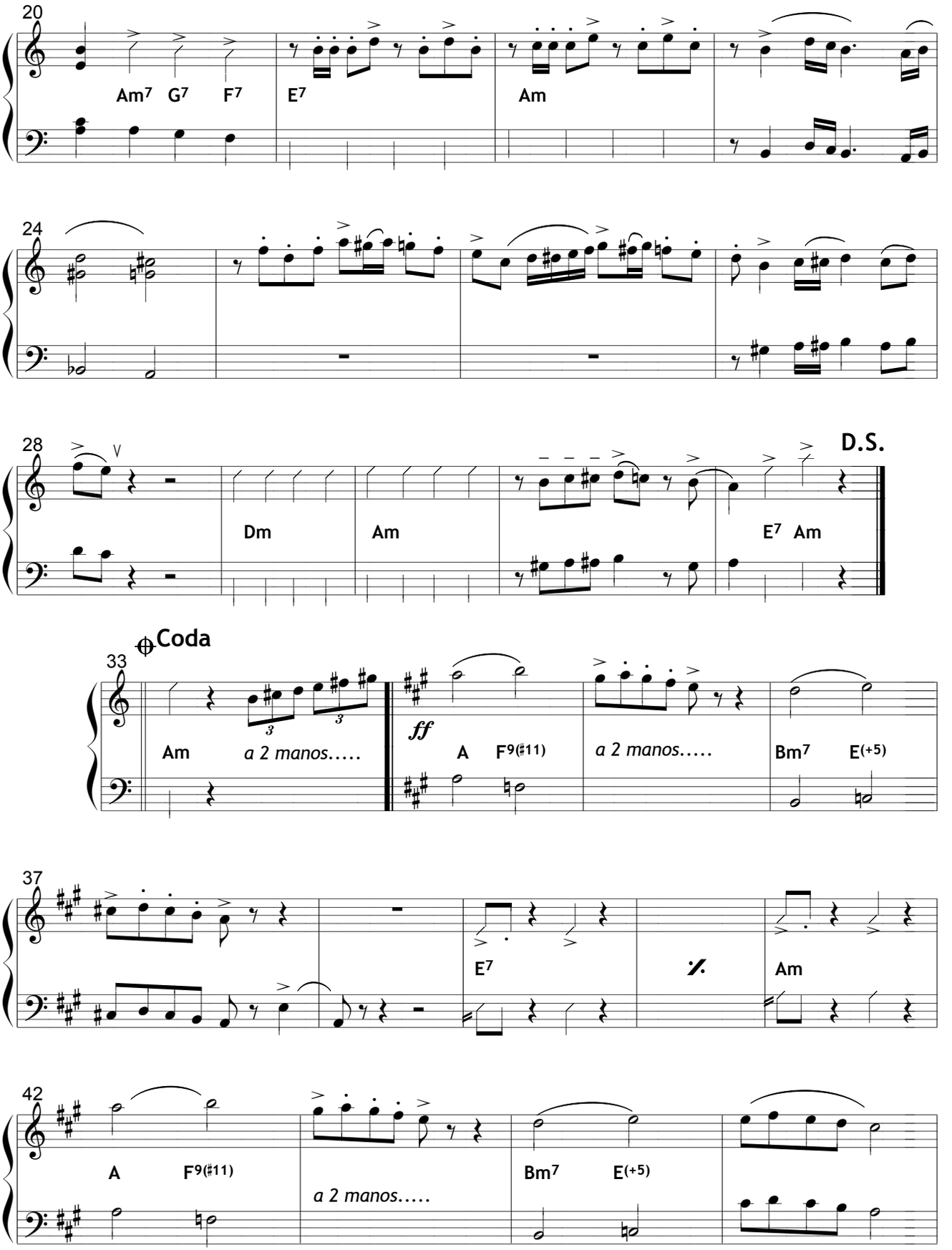
20
Am7 G7 F7
E7
Am
24
28
V
Dm
Am
E7 Am
D.S.
Coda
33
Am
a 2 manos.....
ff
A F9(♯11)
a 2 manos.....
Bm7 E(+5)
37
E7
Am
42
A F9(♯11)
a 2 manos.....
Bm7 E(+5)

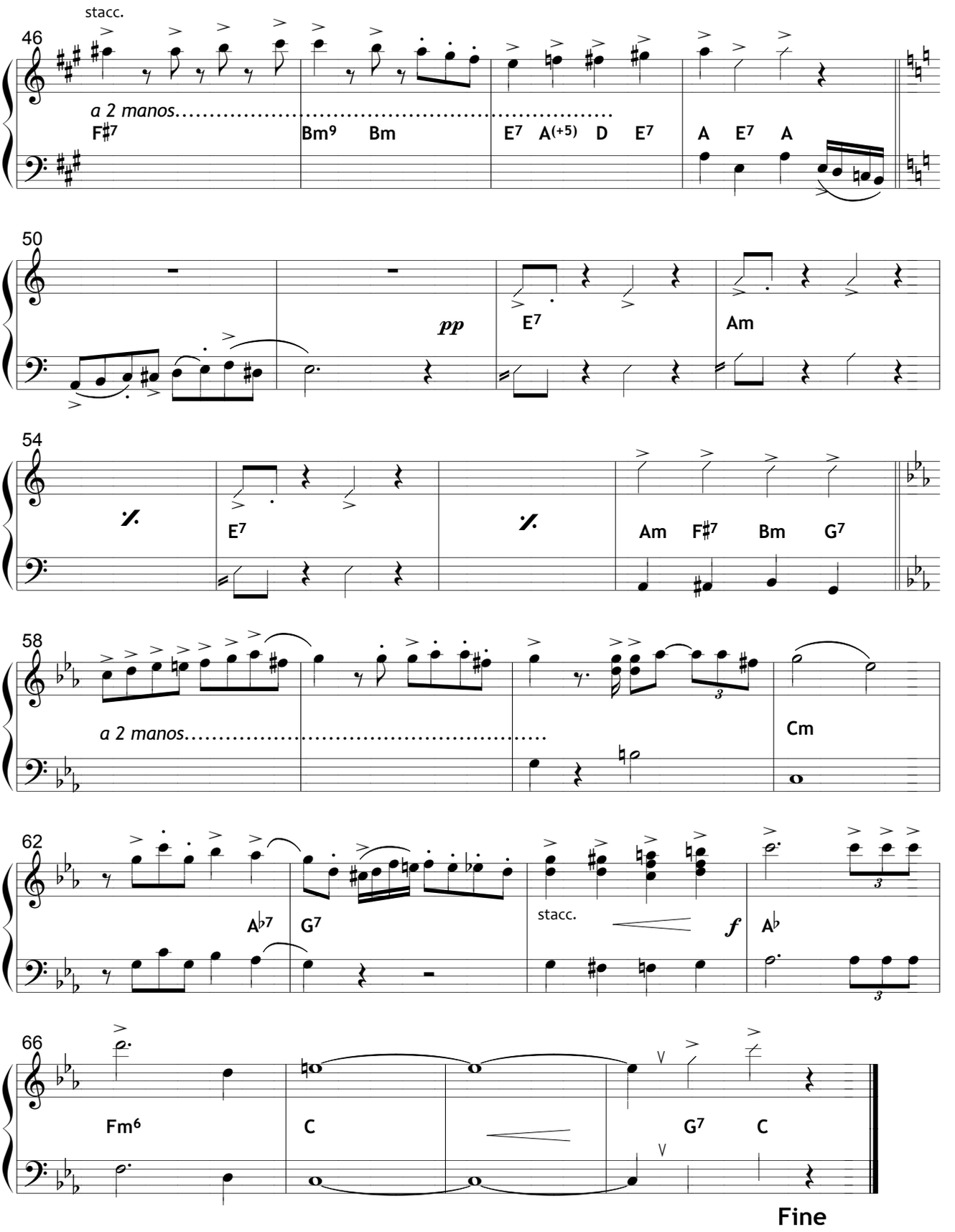
stacc.
46
a 2 manos
F♯7
Bm9
Bm
E7
A(+5)
D
E7
A
E7
A
50
pp
E7
Am
54
E7
Am
F♯7
Bm
G7
58
a 2 manos
Cm
62
A♭7
G7
stacc.
f
A♭
66
Fm6
C
G7
C
Fine

Piano

El flete

Tango

Música/*Music*: Vicente Greco
Letra/*Lyrics*: Pascual Contursi
Arreglo/*Arrangement*: Oscar De Elía

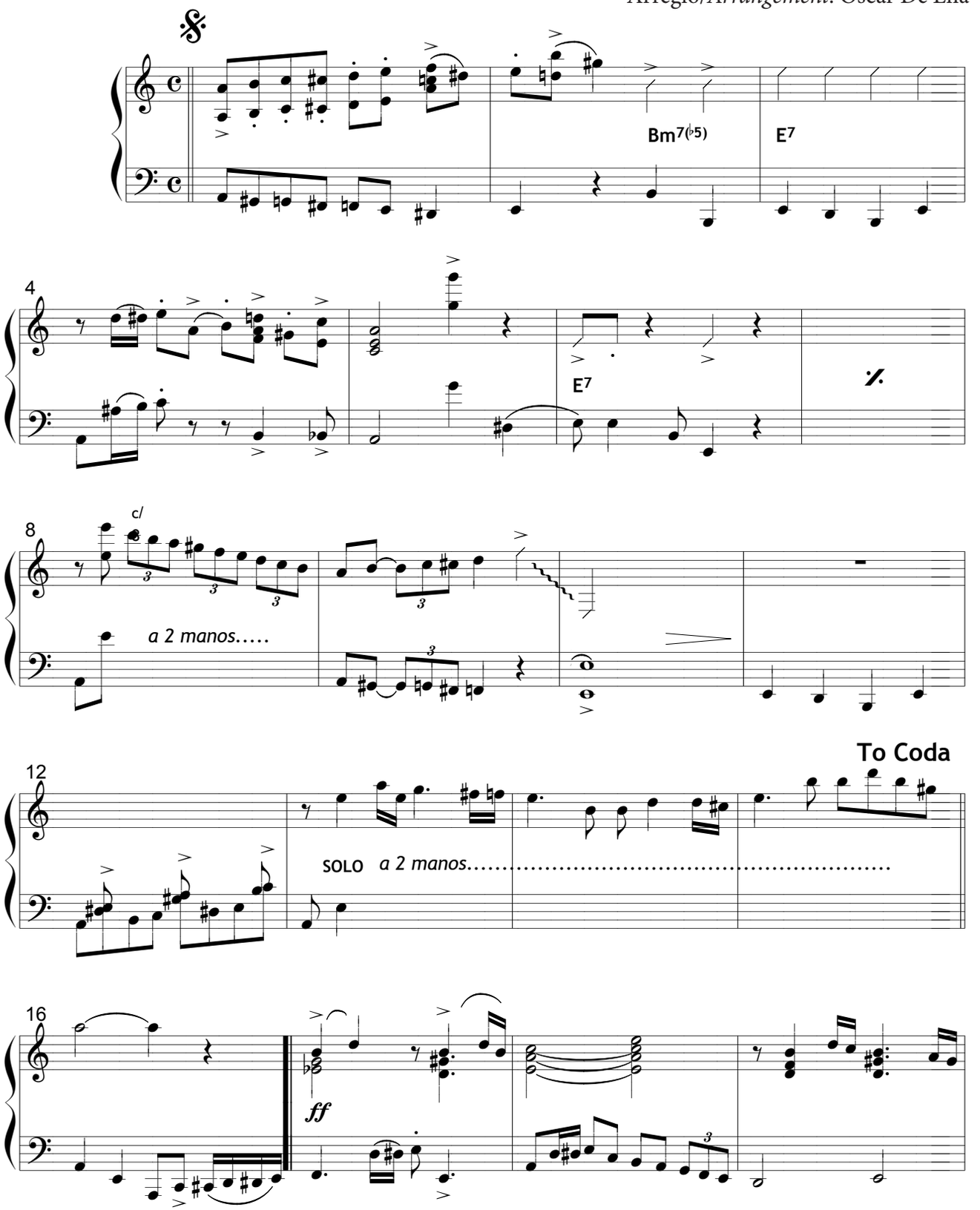

© D.P.

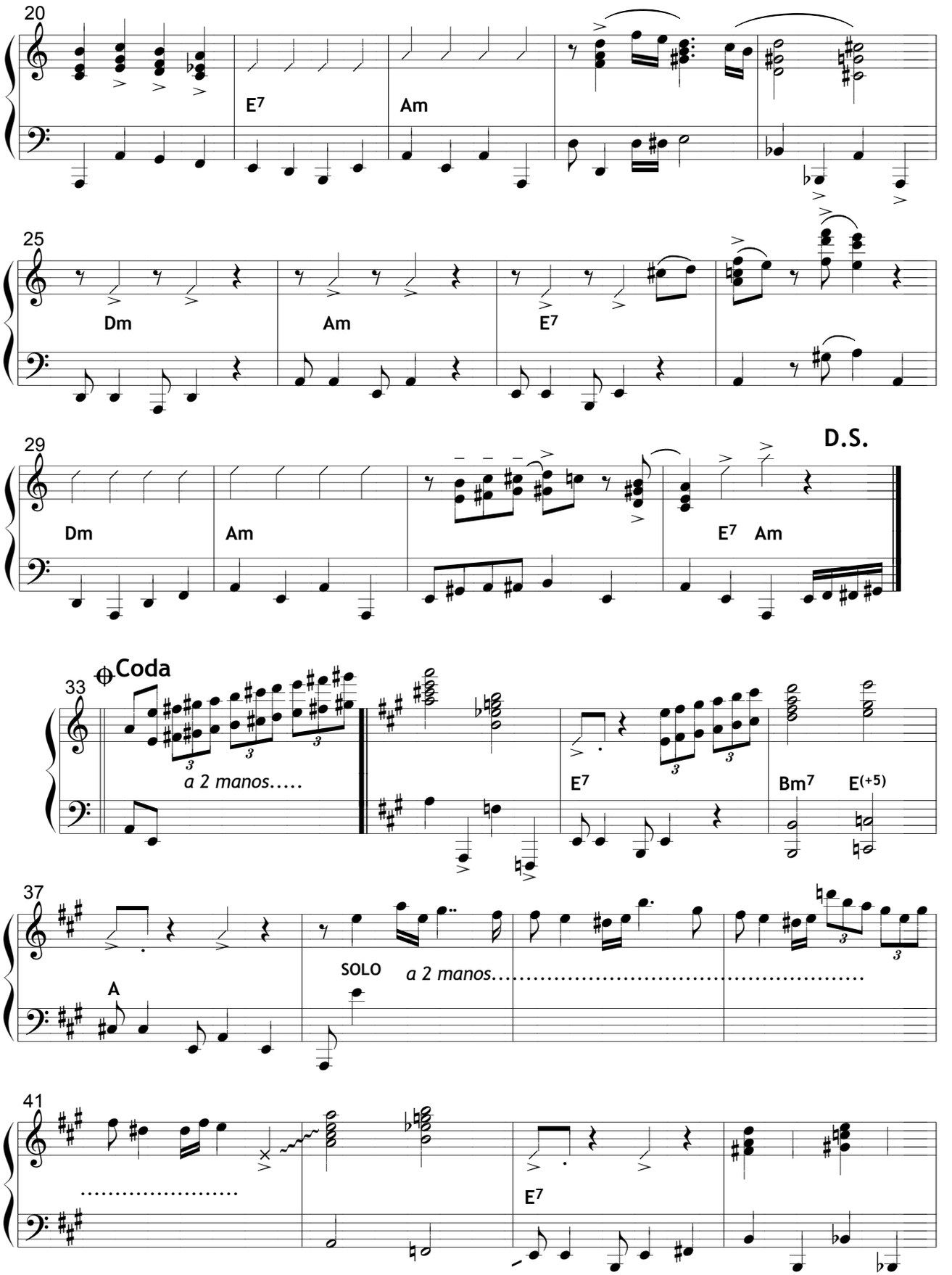
20
E7
Am
25
Dm
Am
E7
29
Dm
Am
E7
Am
D.S.
Coda
33
a 2 manos.....
E7
Bm7
E(+5)
37
A
SOLO
a 2 manos.....
41
E7

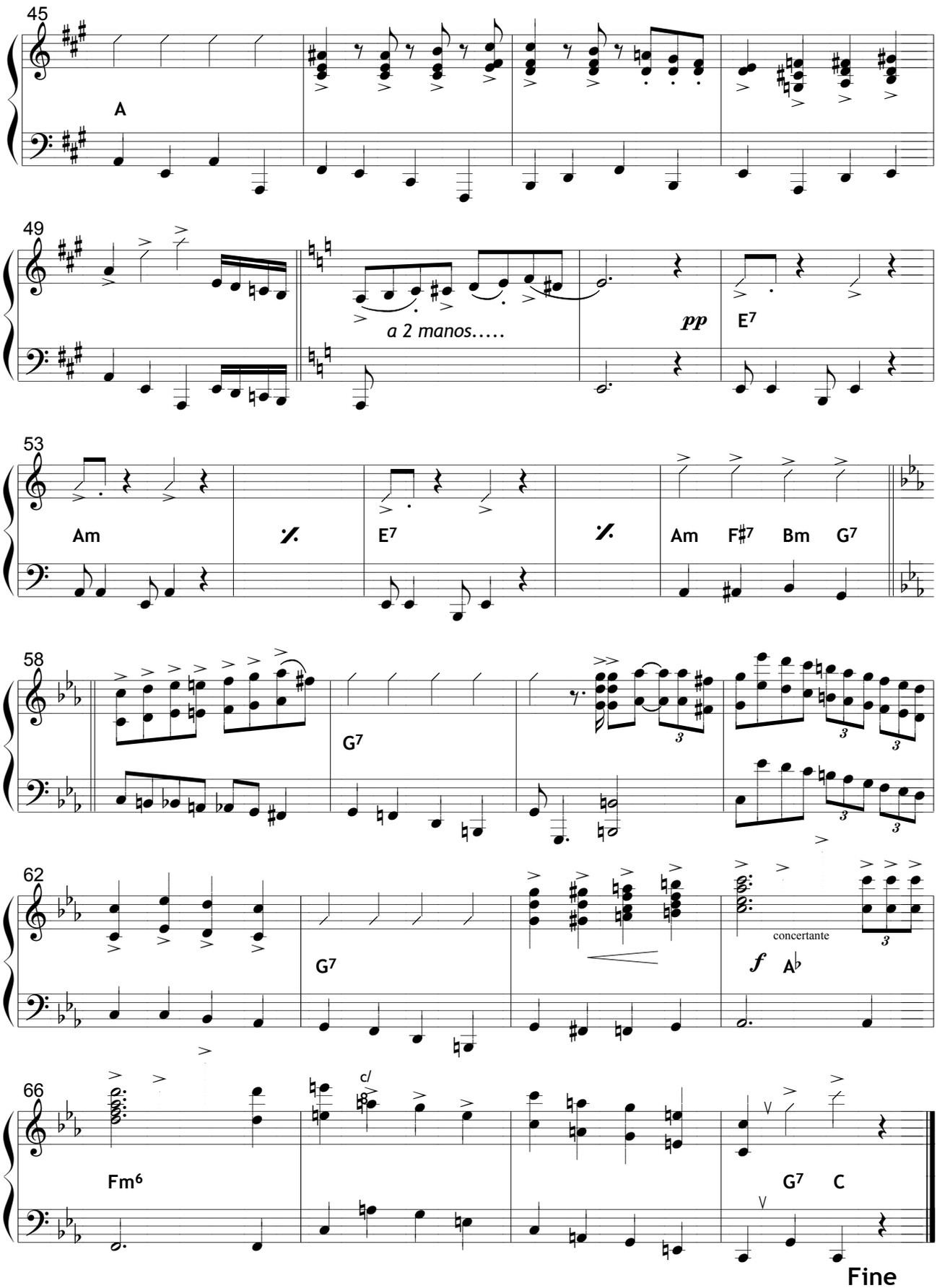
45
A
49
a 2 manos.....
pp
E7
53
Am
E7
Am F#7 Bm G7
58
G7
62
G7
concertante
f
Ab
66
Fm6
G7 C
Fine

Contrabajo/
Double Bass

El flete

Tango

Música/*Music*: Vicente Greco
Letra/*Lyrics*: Pascual Contursi
Arreglo/*Arrangement*: Oscar De Elía

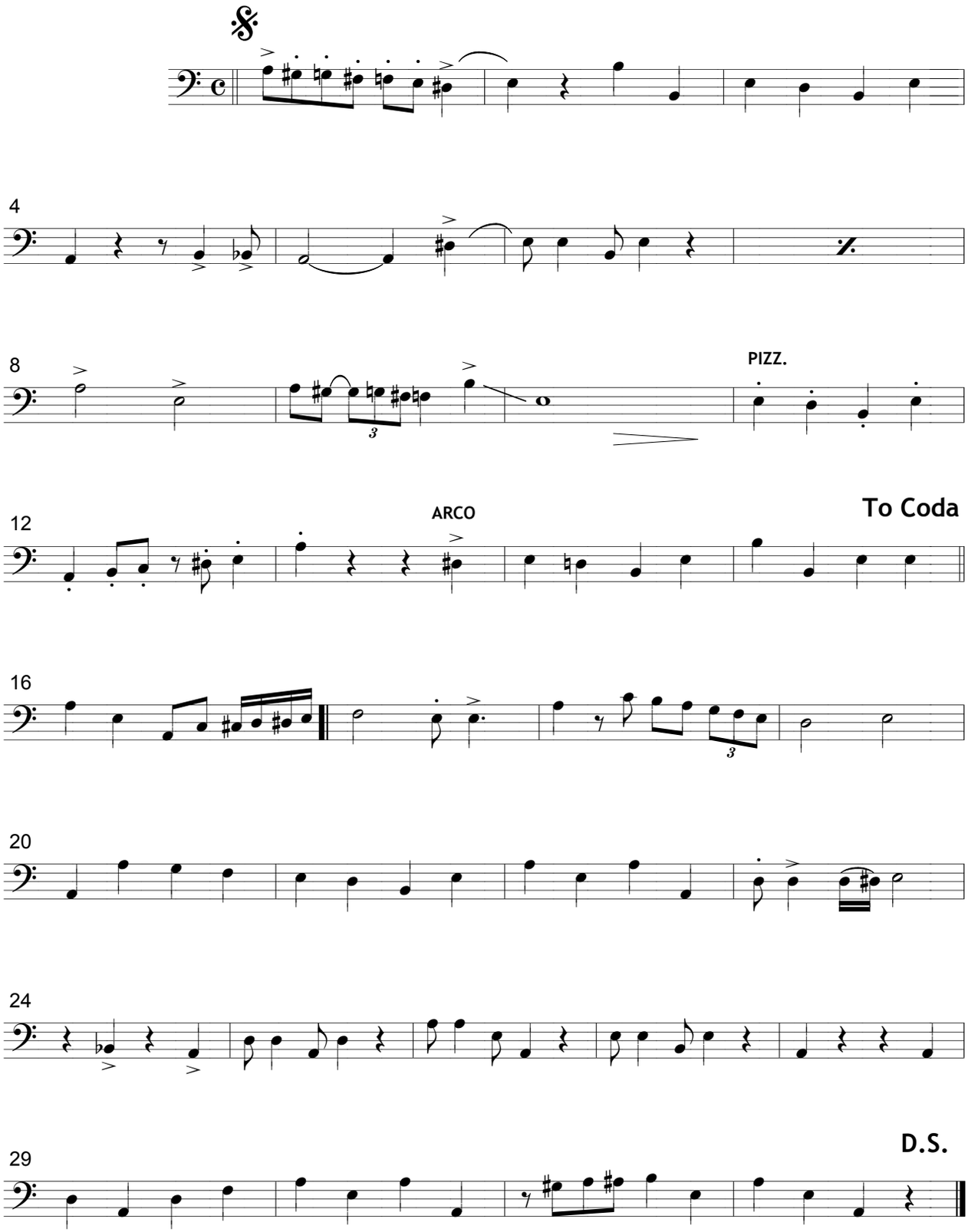

© D.P.

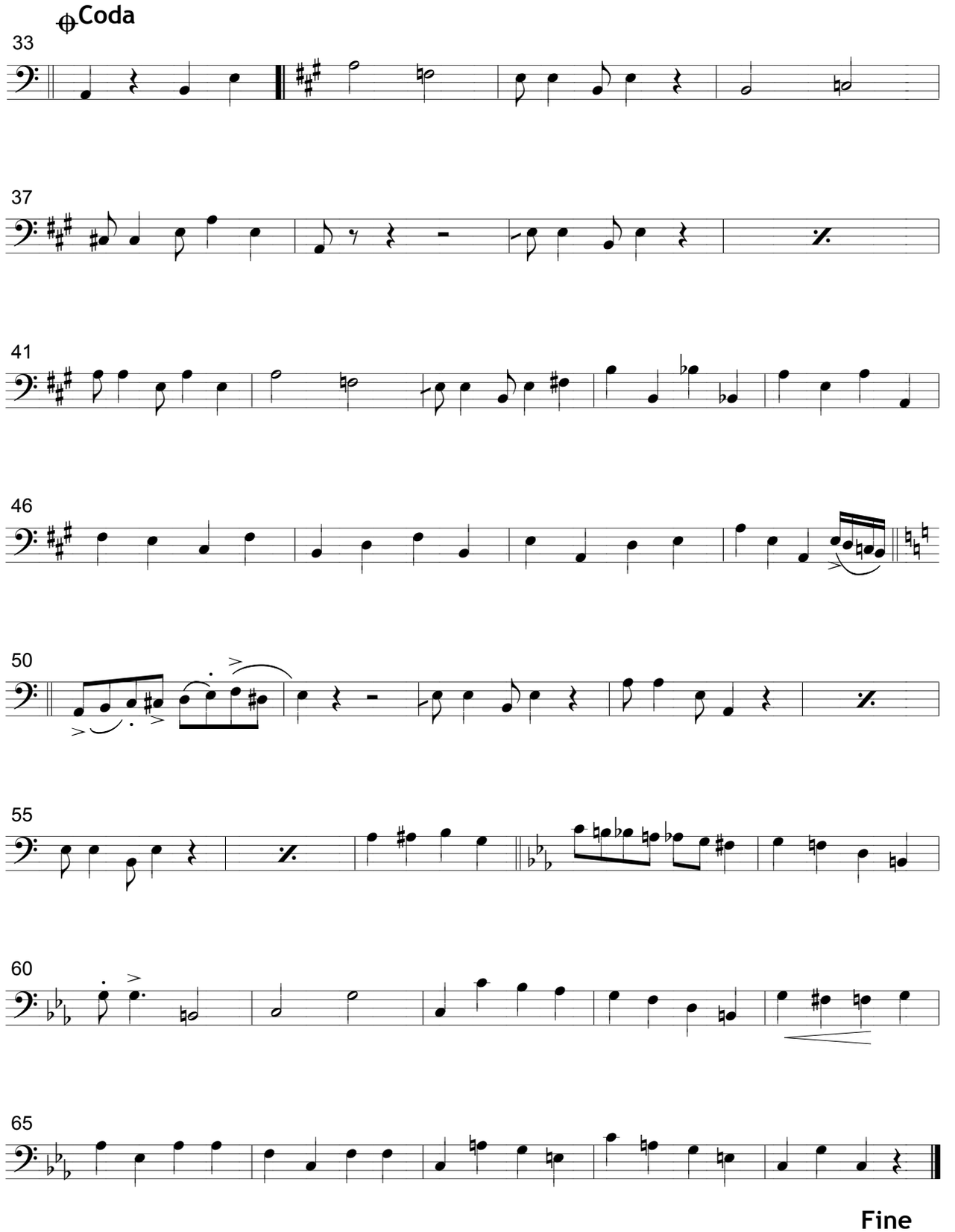
Coda
33
37
41
46
50
55
60
65
Fine

ISMN 979-0-69883-628-9

www.melos.com.ar
tienda@melos.com.ar

MEL9355

Escualo

Tango

Quinteto / *Quintet*

Violín, Bandoneón, Guitarra, Piano y Contrabajo

Violin, Bandoneon, Guitar, Piano and Double bass

Música/*Music*:
Astor Piazzolla

Transcripción/*Transcription*:
Julián Caeiro

MELOS

Escualo

Tango

Quinteto / *Quintet*

Violín, Bandoneón, Guitarra, Piano y Contrabajo

Violin, Bandoneon, Guitar, Piano and Double bass

Música/*Music*:
Astor Piazzolla

Transcripción/*Transcription*:
Julián Caeiro

MELOS

Score

Escualo

Tango

Música/*Music*: Astor Piazzolla
Transcripción/*Transcription*: Julián Caeiro

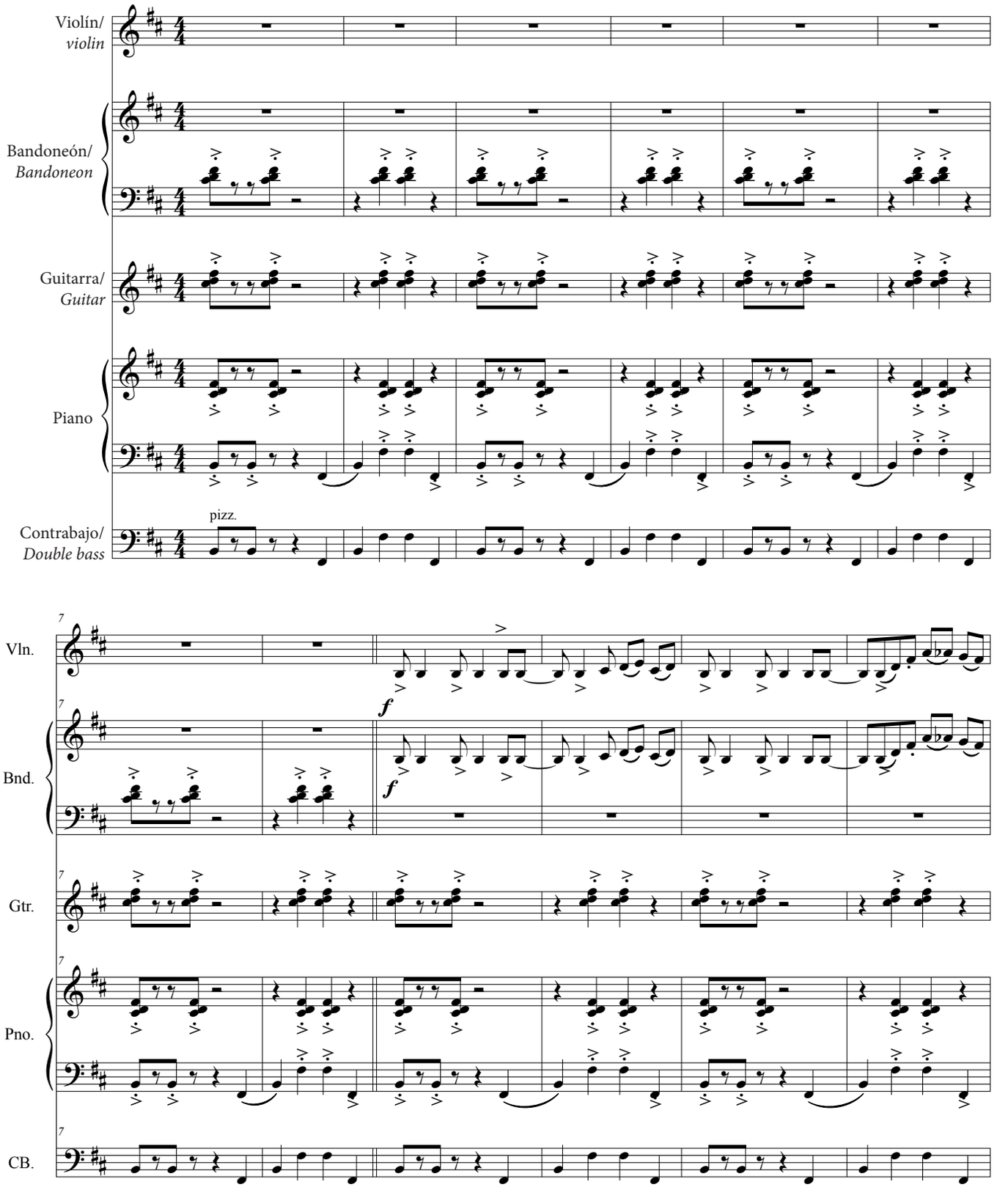

© by Edizioni Curci. Milán. Italia./Edizioni Musicali Paganmusic. Milán. Italia.
Único autorizado para República Argentina Editorial Lagos. Buenos Aires. Argentina.

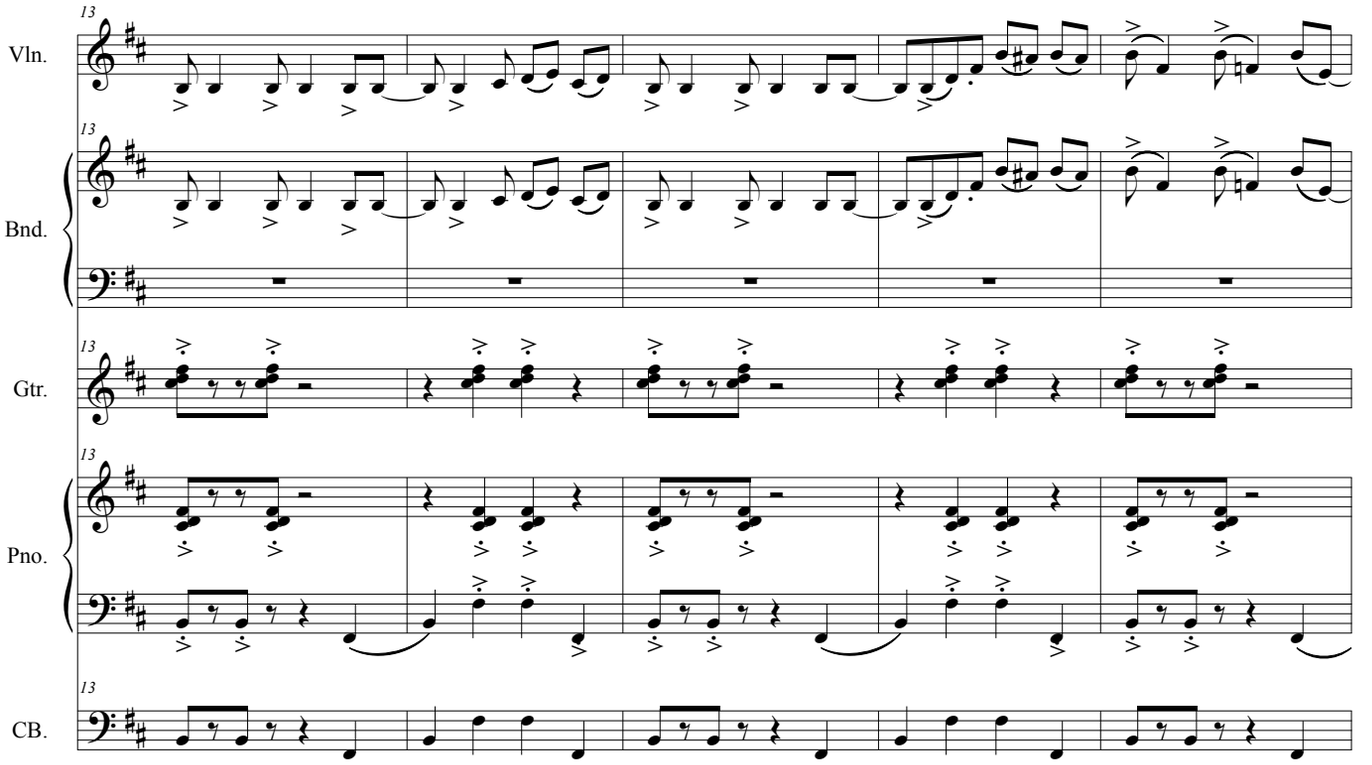
13
Vln.
Bnd.
Gtr.
Pno.
CB.

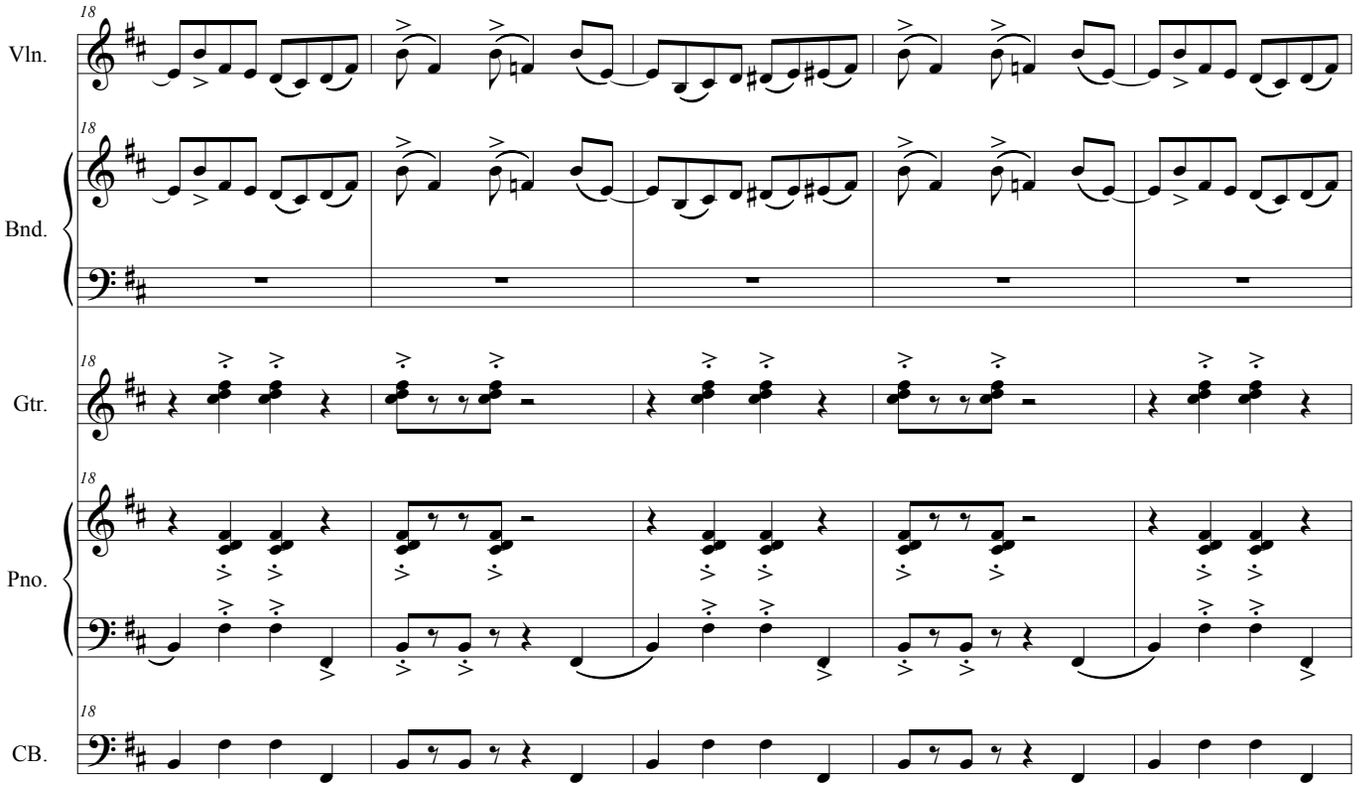
18
Vln.
Bnd.
Gtr.
Pno.
CB.

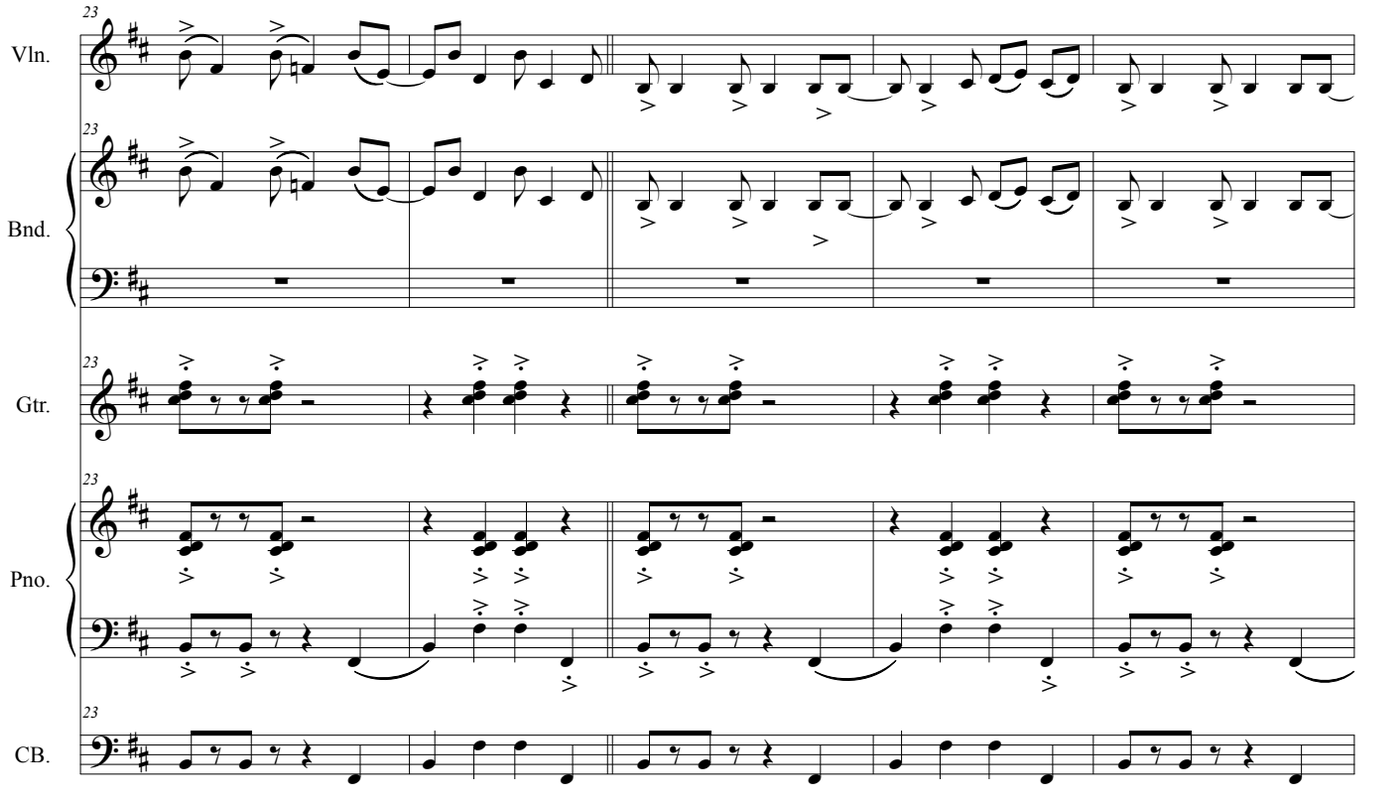
23
Vln.
Bnd.
Gtr.
Pno.
CB.

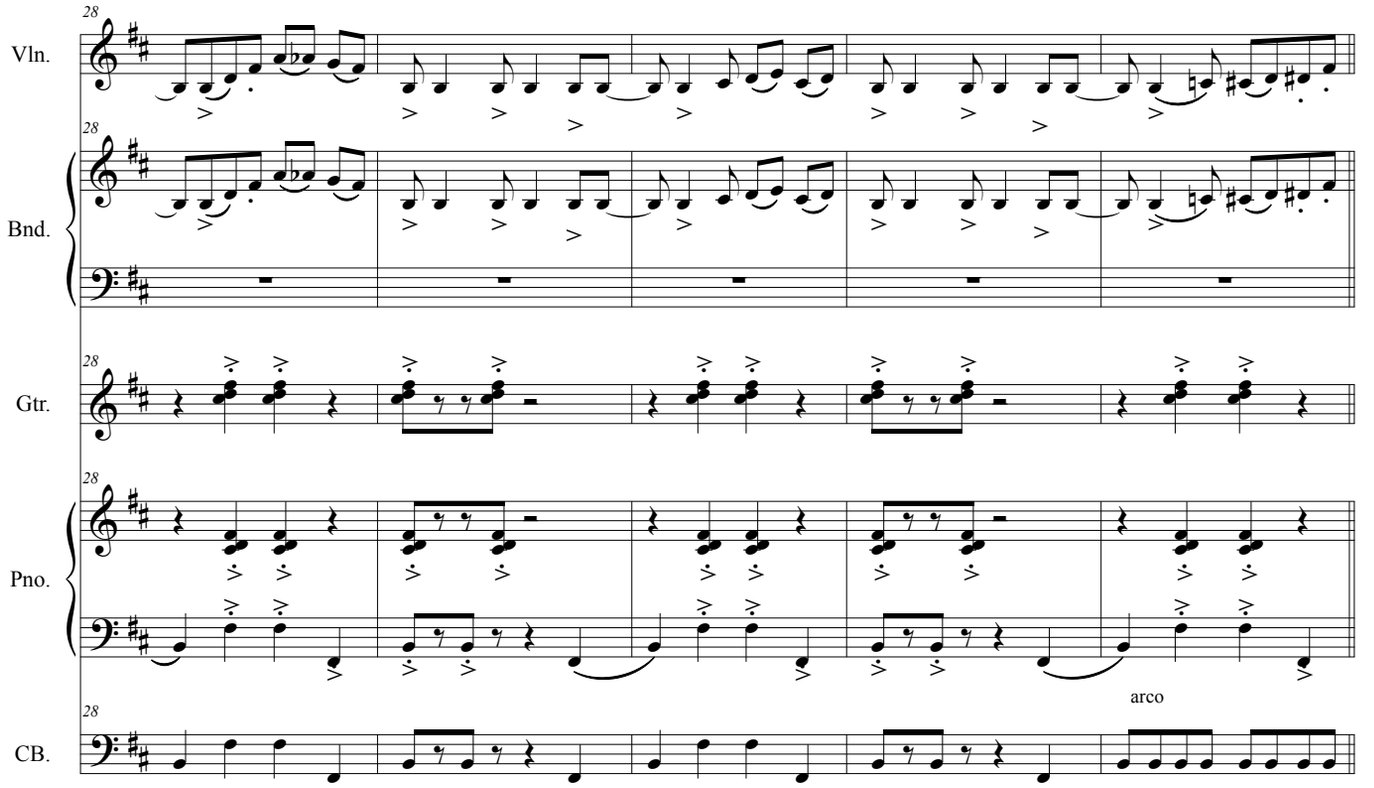
28
Vln.
Bnd.
Gtr.
Pno.
CB.
arco

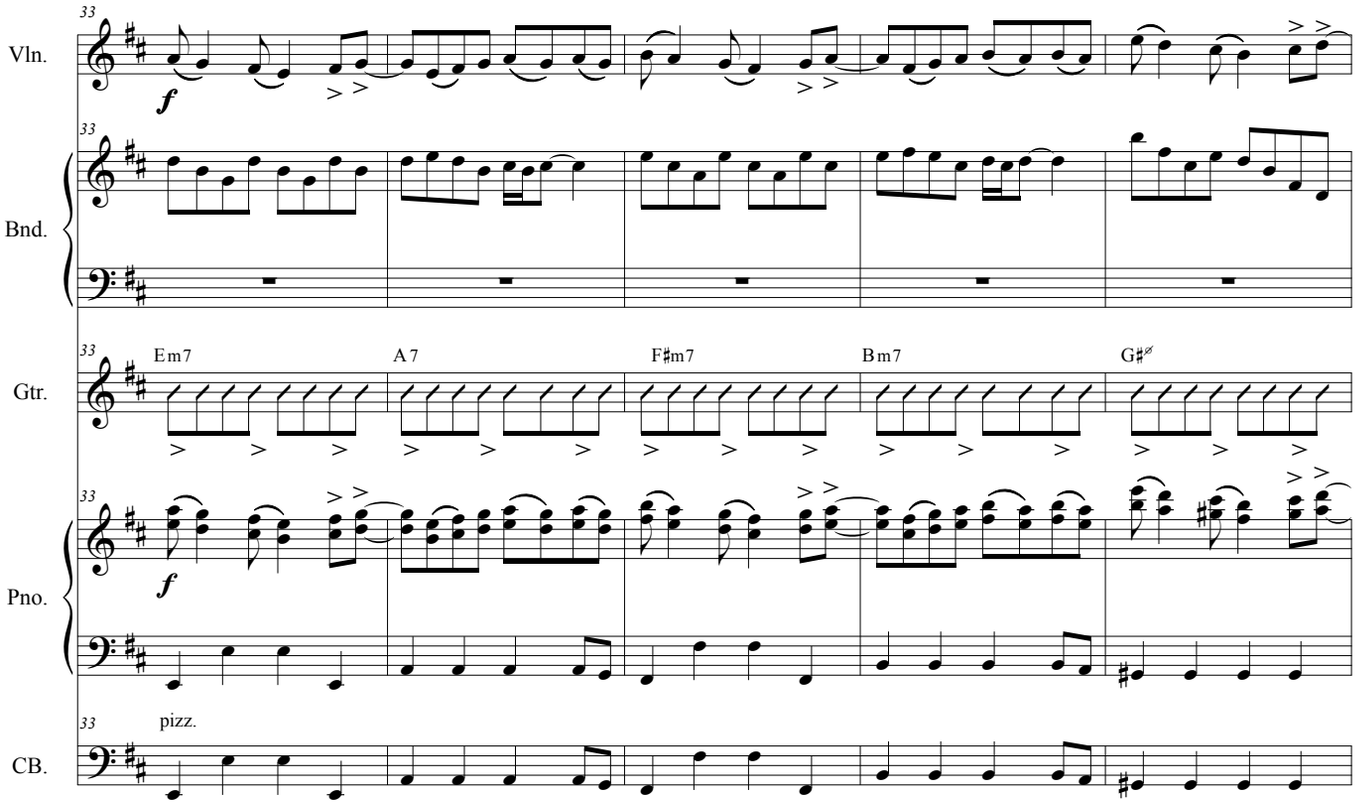
33
Vln.
Bnd.
Gtr.
Em7
A7
F♯m7
Bm7
G♯ø
Pno.
pizz.
CB.

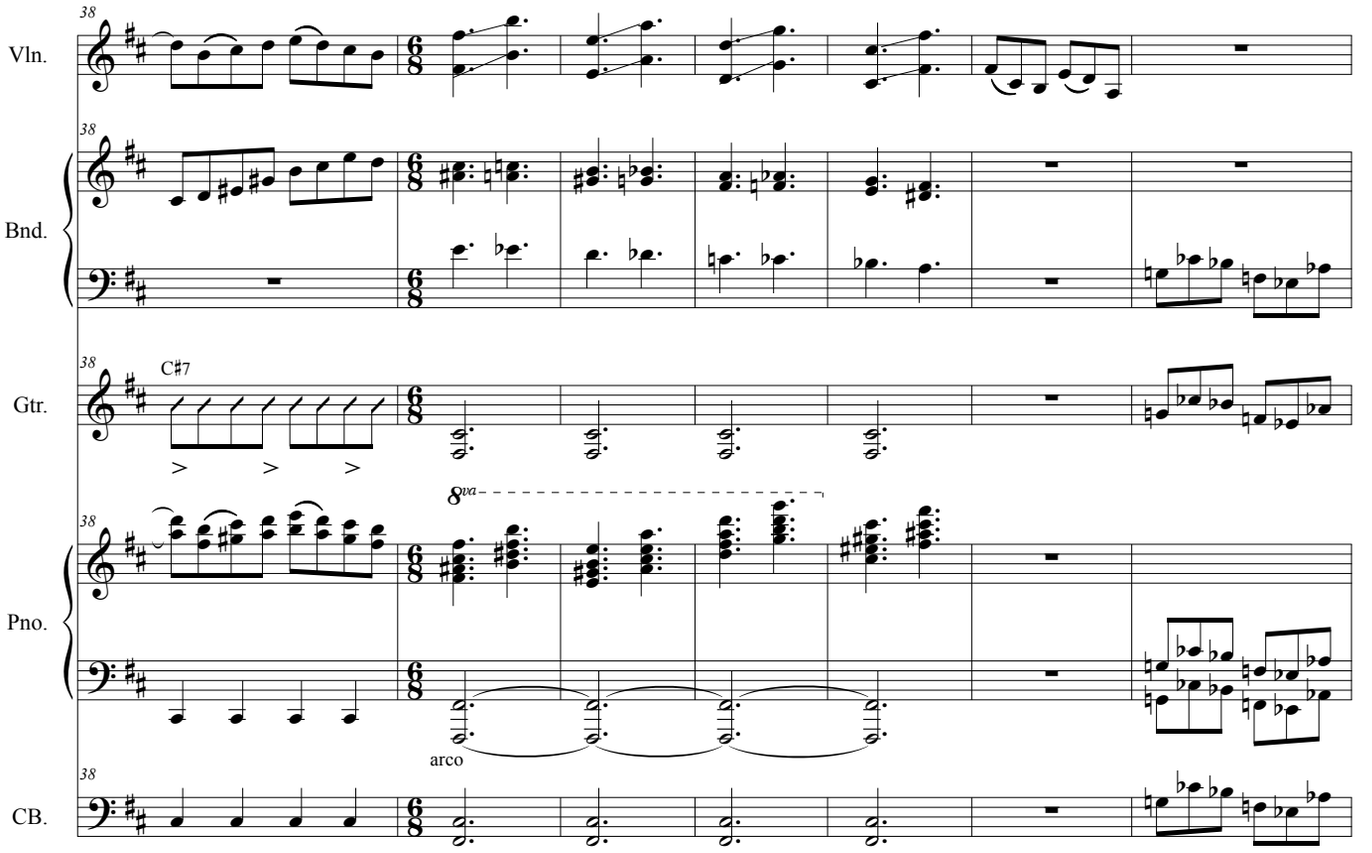
38
Vln.
Bnd.
Gtr.
C♯7
8va
Pno.
arco
CB.

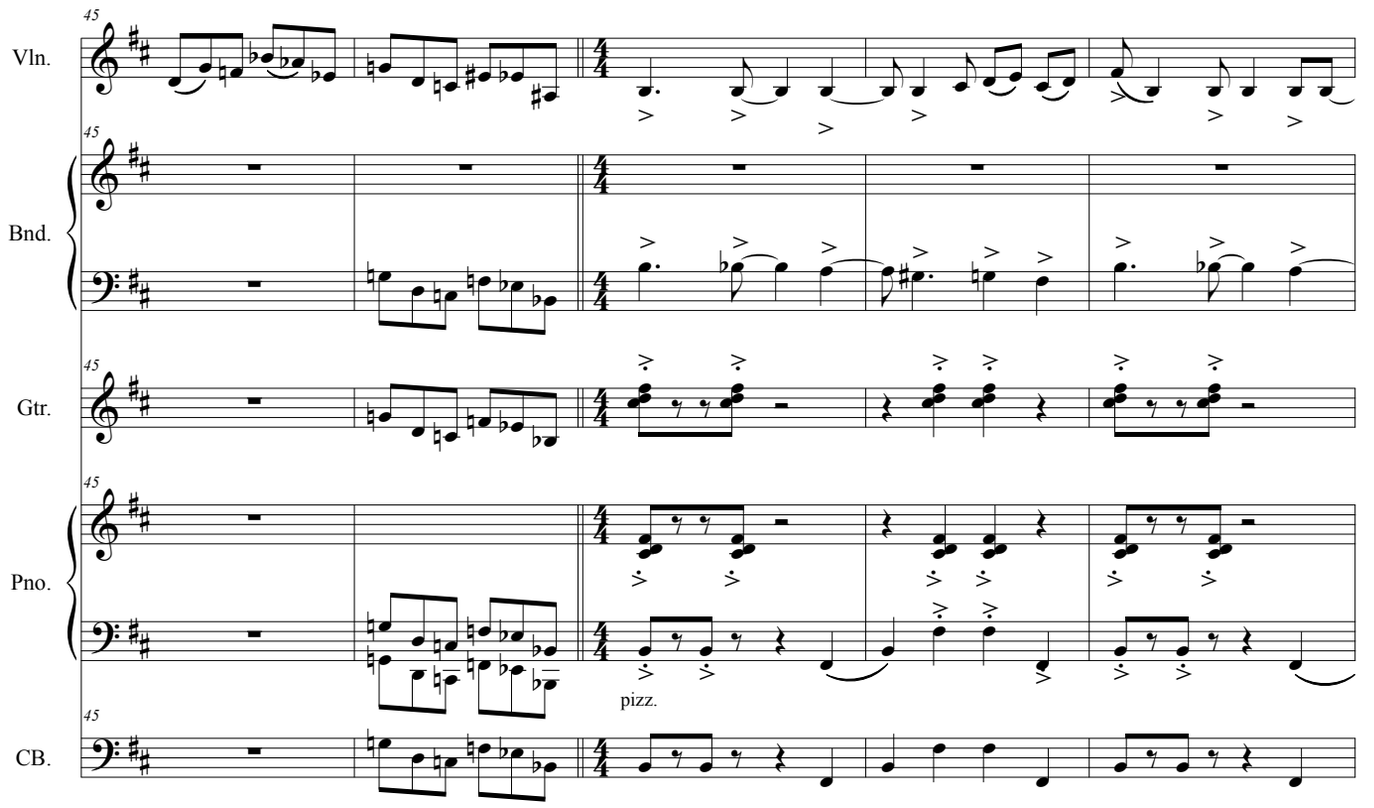
45
Vln.
Bnd.
Gtr.
Pno.
CB.
pizz.

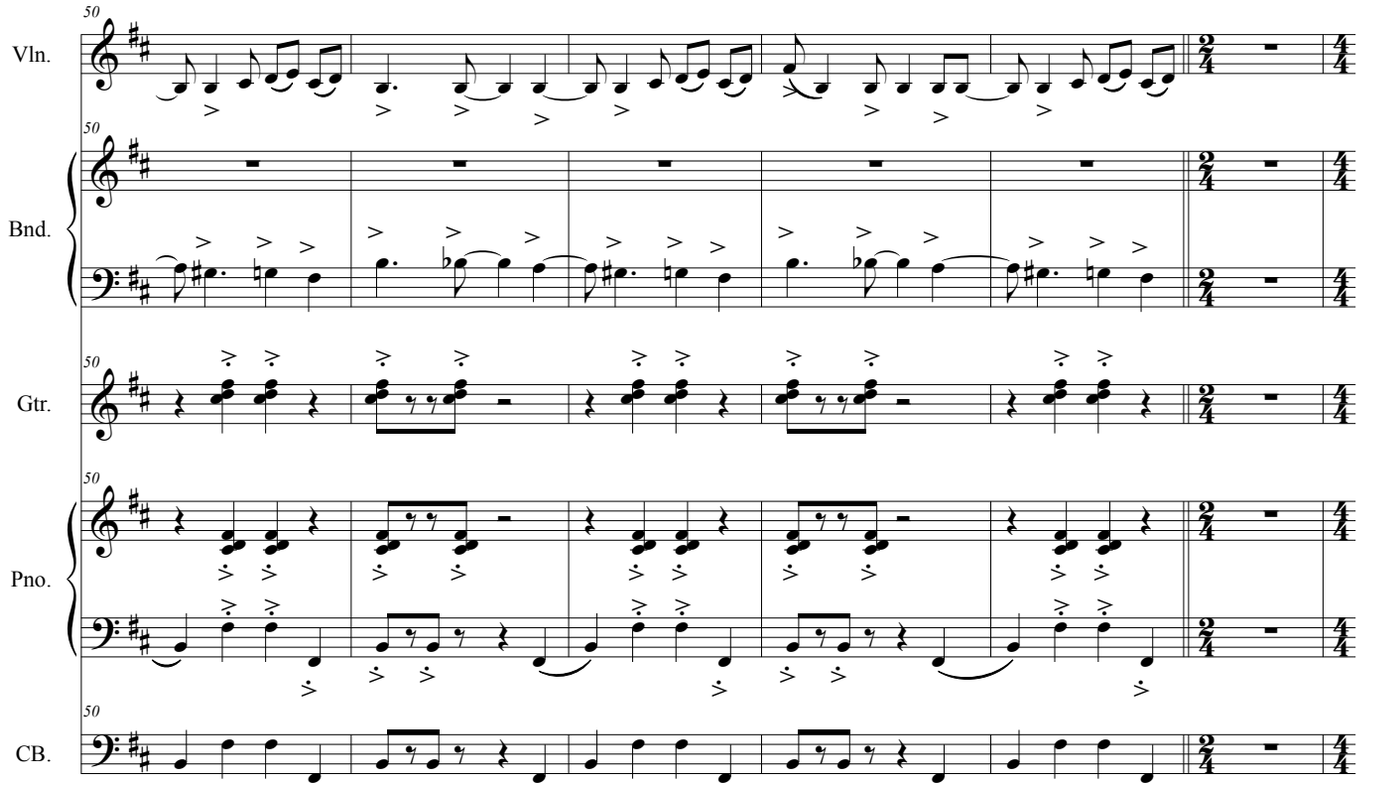
50
Vln.
Bnd.
Gtr.
Pno.
CB.

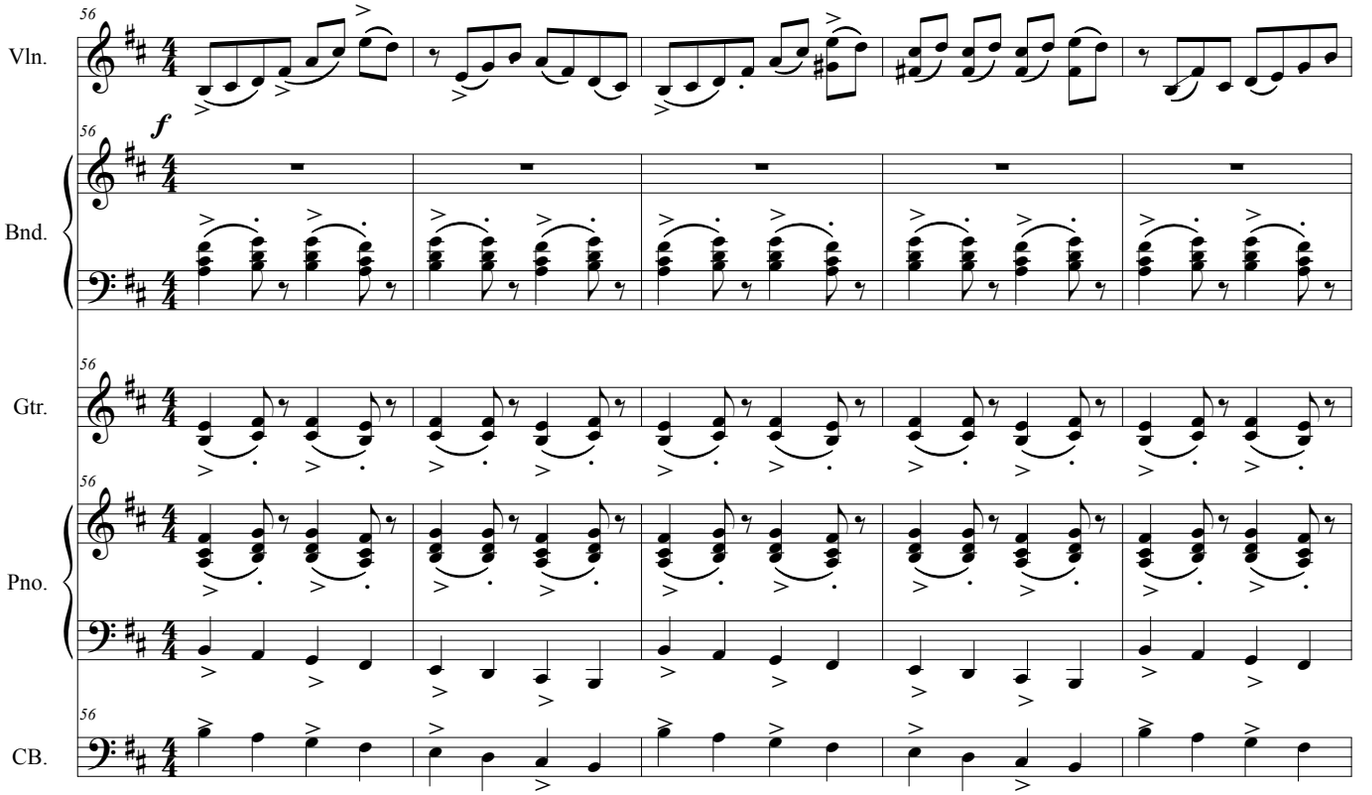
56
Vln.
f
Bnd.
Gtr.
Pno.
CB.

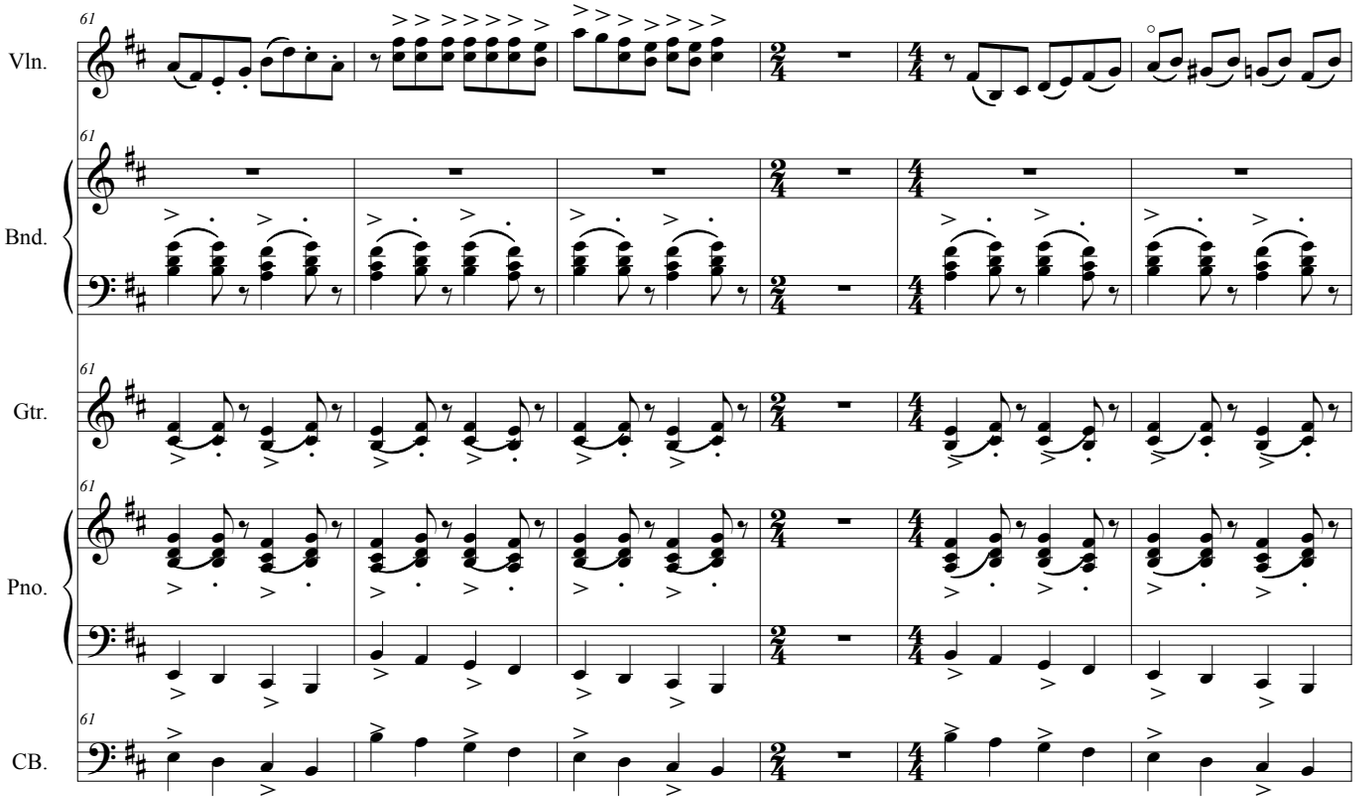
61
Vln.
Bnd.
Gtr.
Pno.
CB.

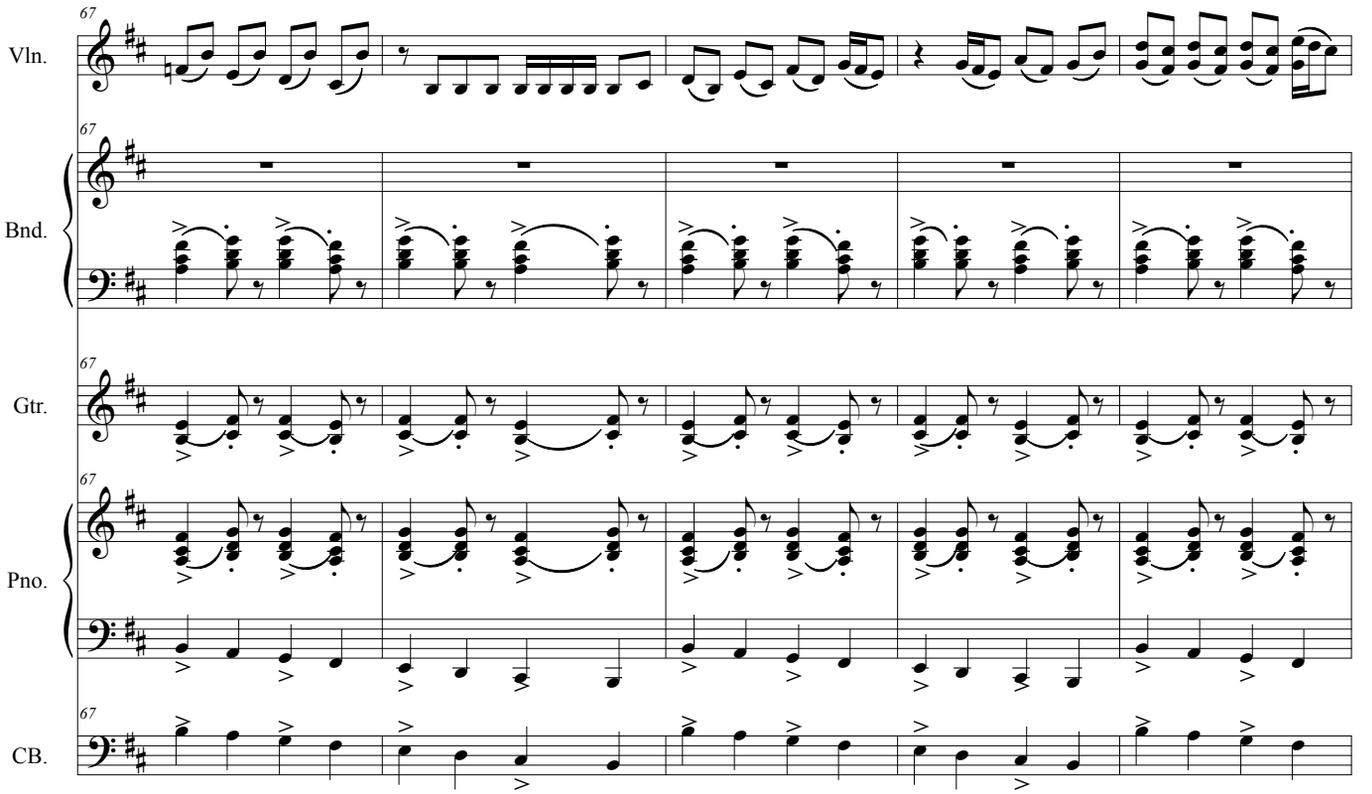
67
Vln.
Bnd.
Gtr.
Pno.
CB.

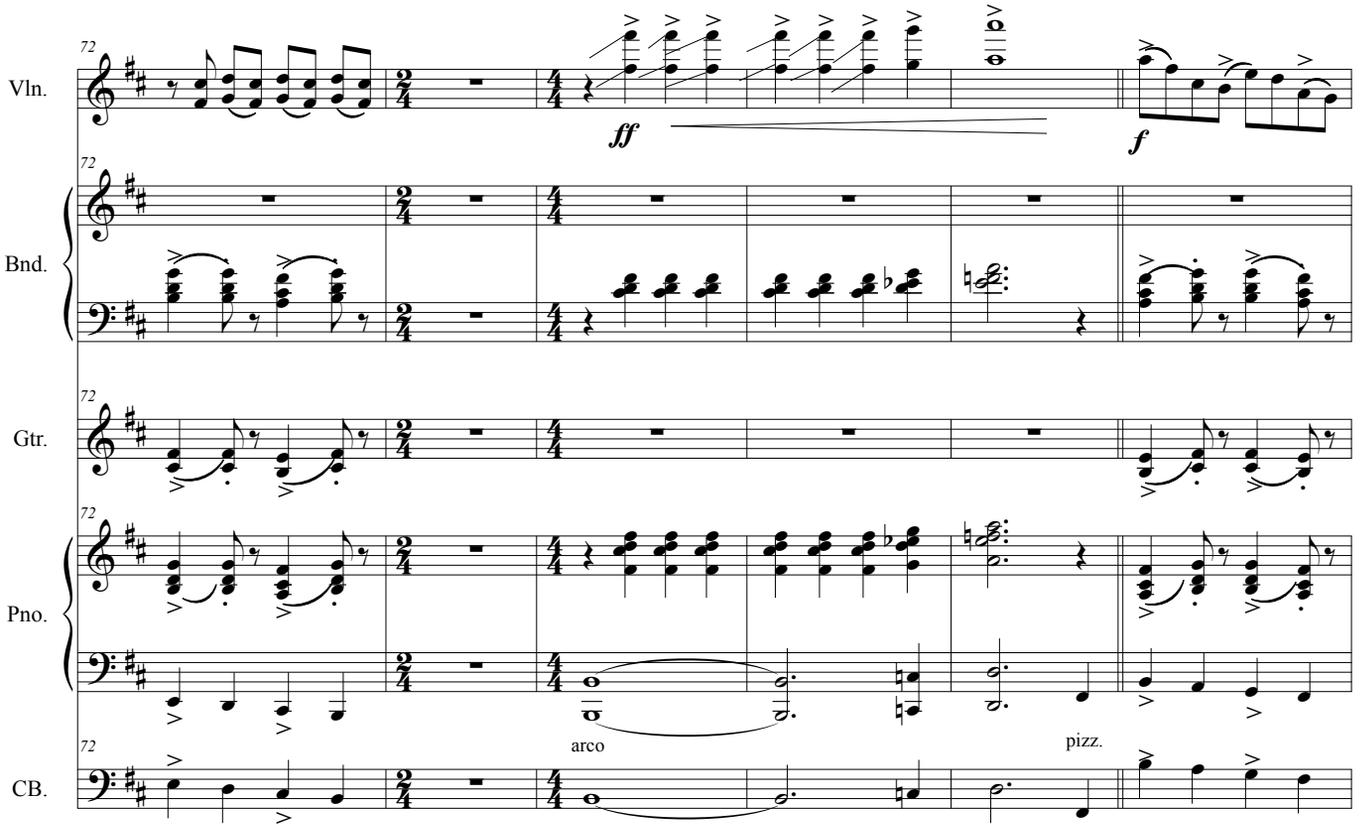
72
Vln.
Bnd.
Gtr.
Pno.
CB.
ff
f
arco
pizz.

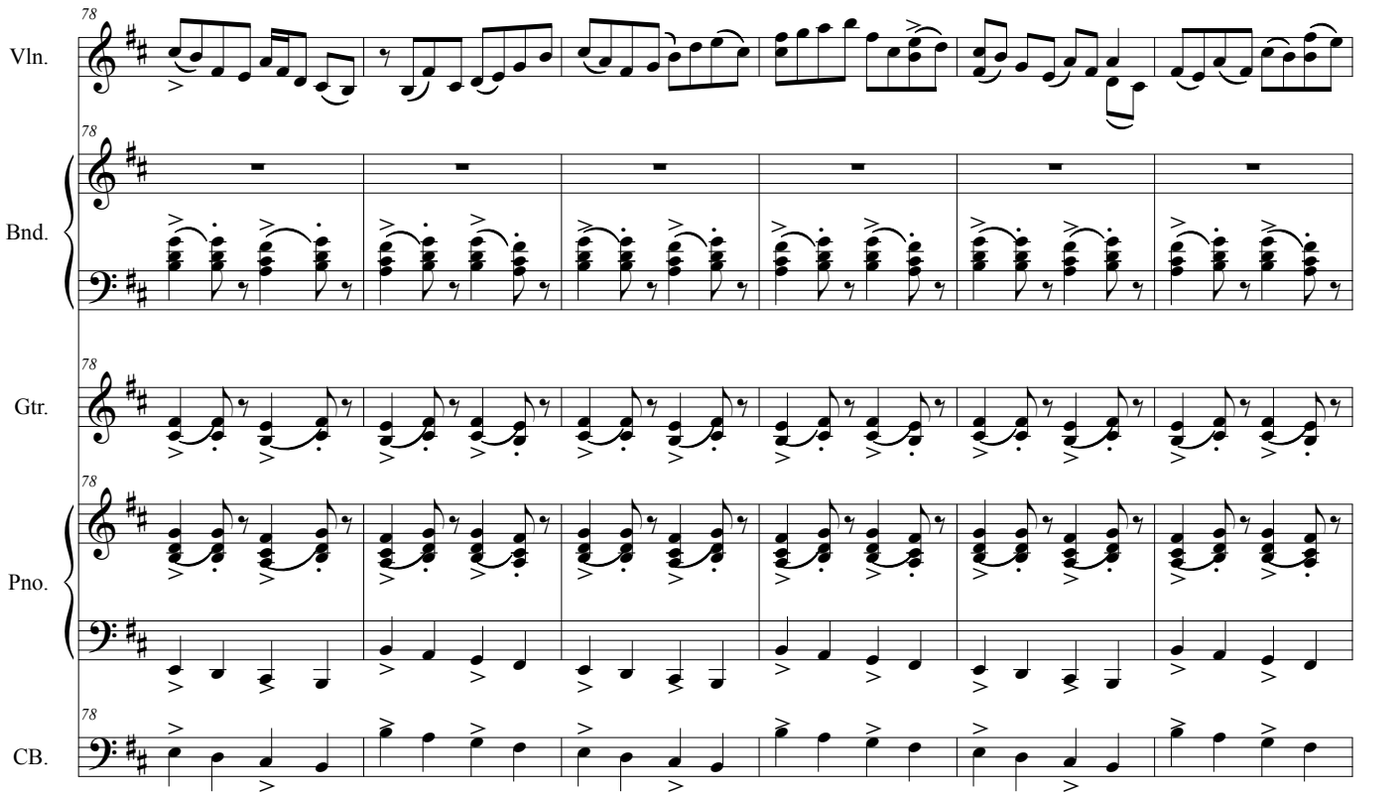
78
Vln.
Bnd.
Gtr.
Pno.
CB.

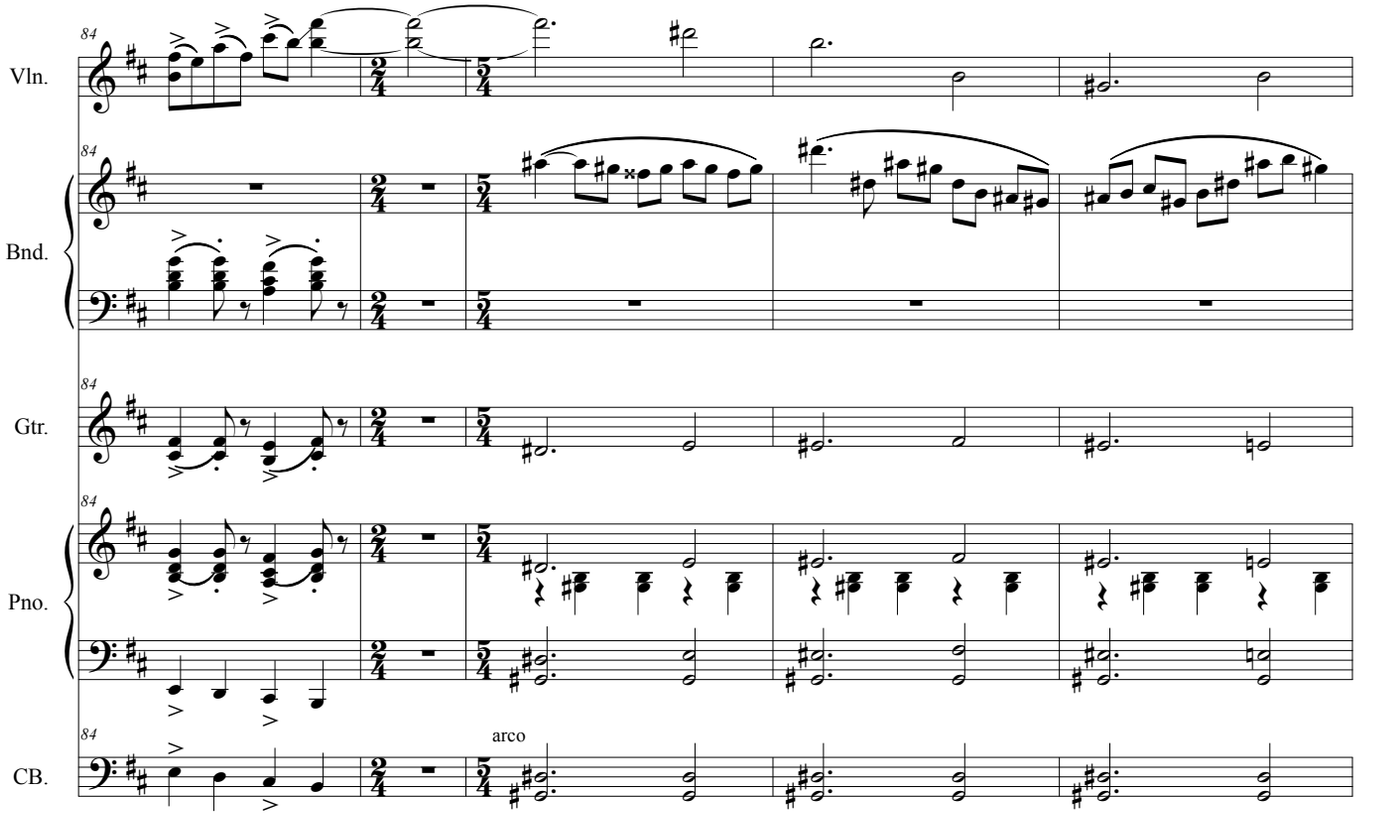
84
Vln.
Bnd.
Gtr.
Pno.
CB.
arco

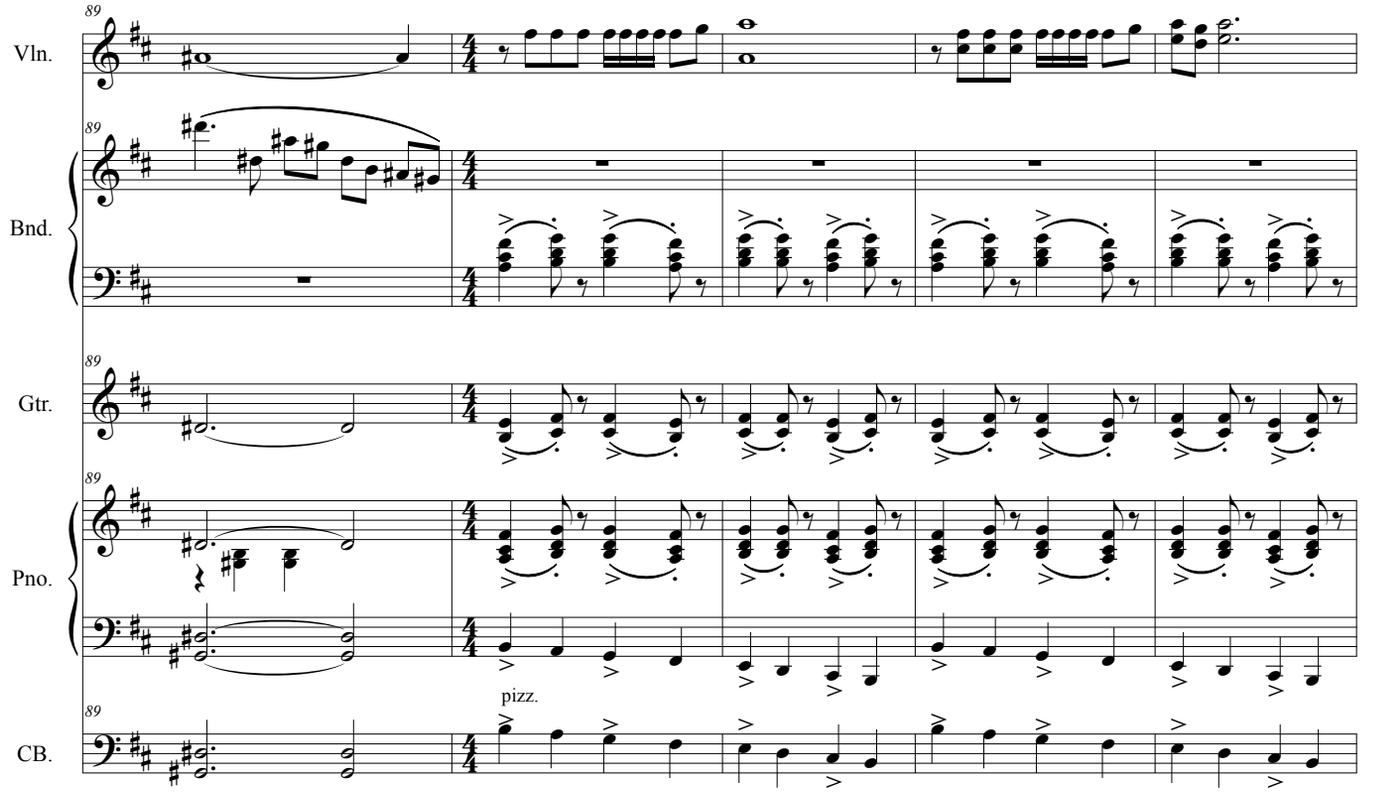
89
Vln.
Bnd.
Gtr.
Pno.
CB.
pizz.

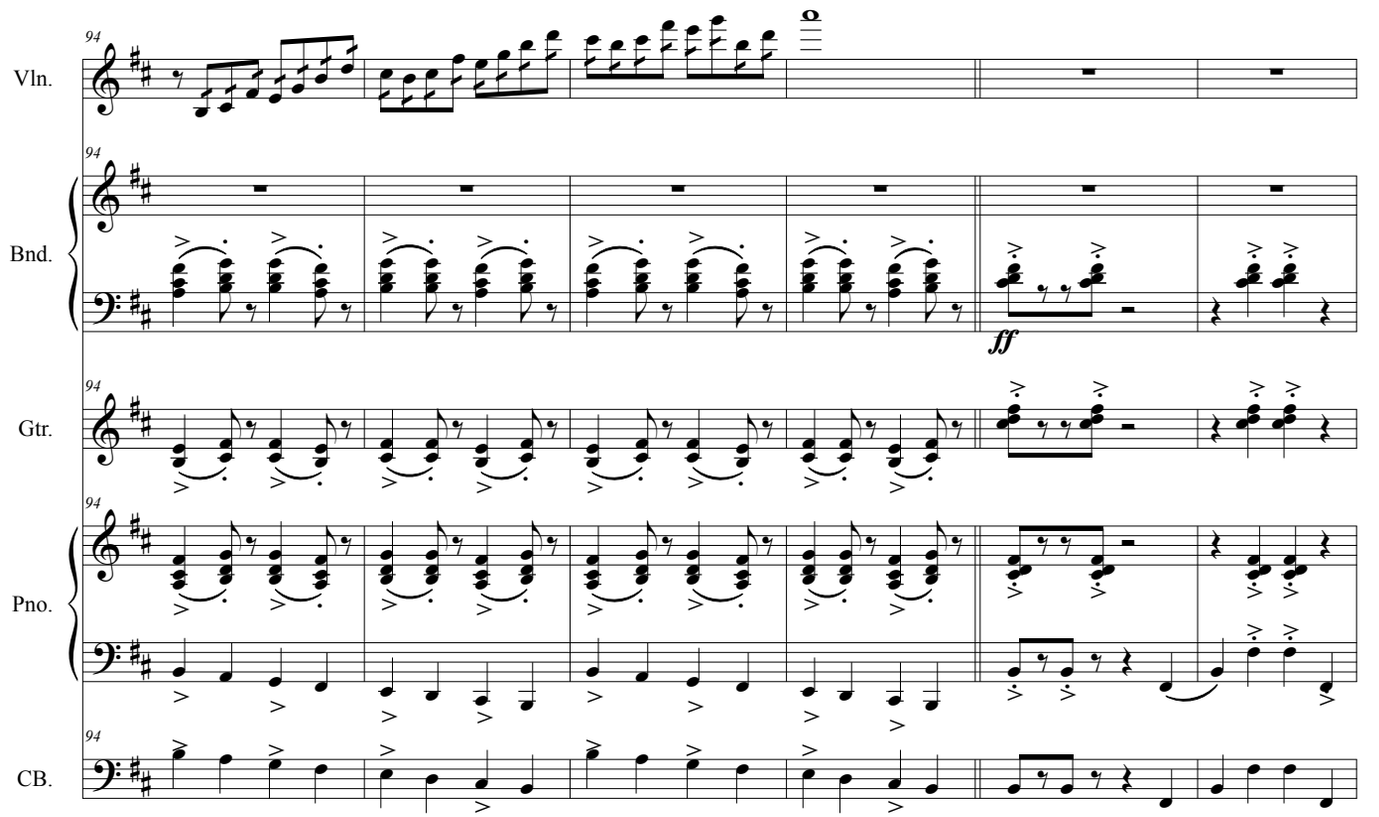
94
Vln.
Bnd.
Gtr.
Pno.
CB.
ff

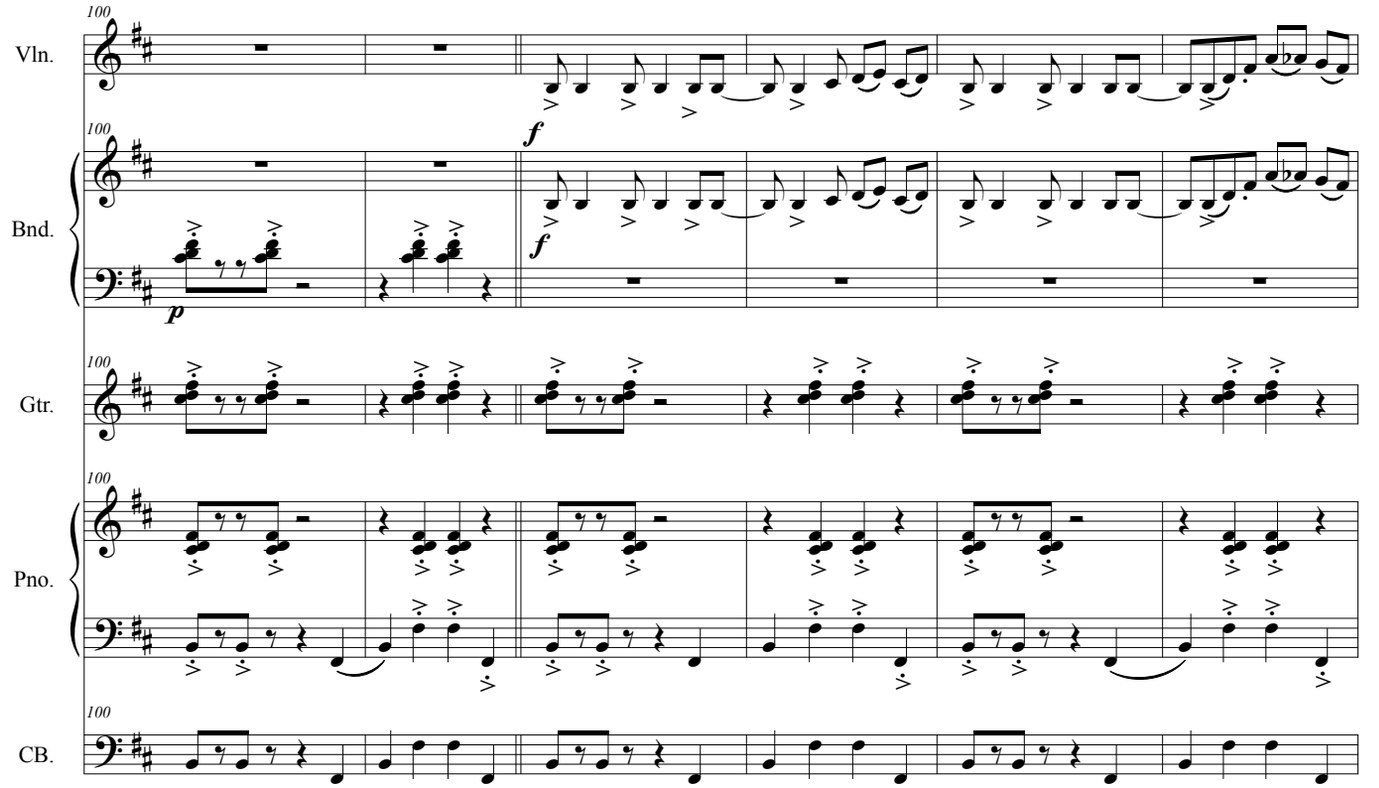
100
Vln.
Bnd.
Gtr.
Pno.
CB.
f
p

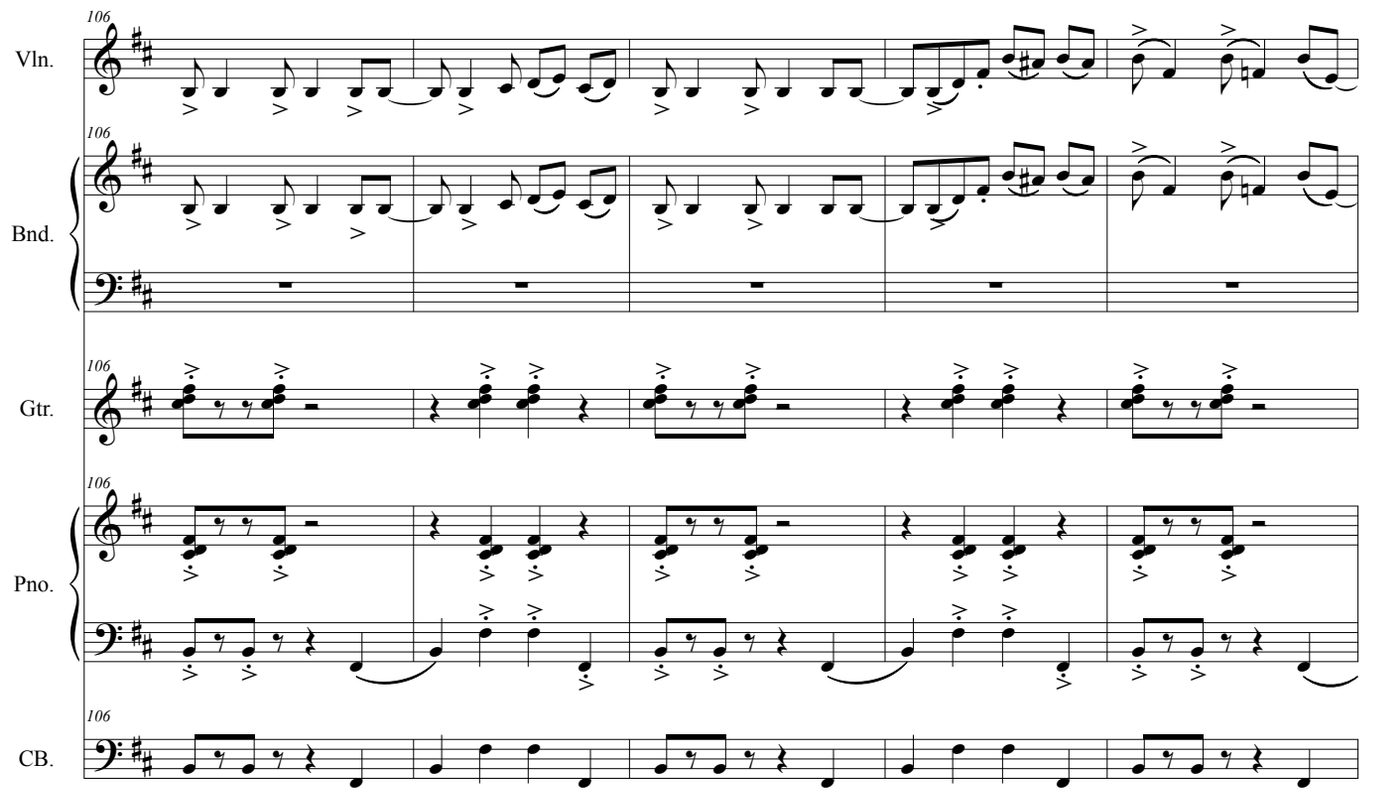
106
Vln.
Bnd.
Gtr.
Pno.
CB.

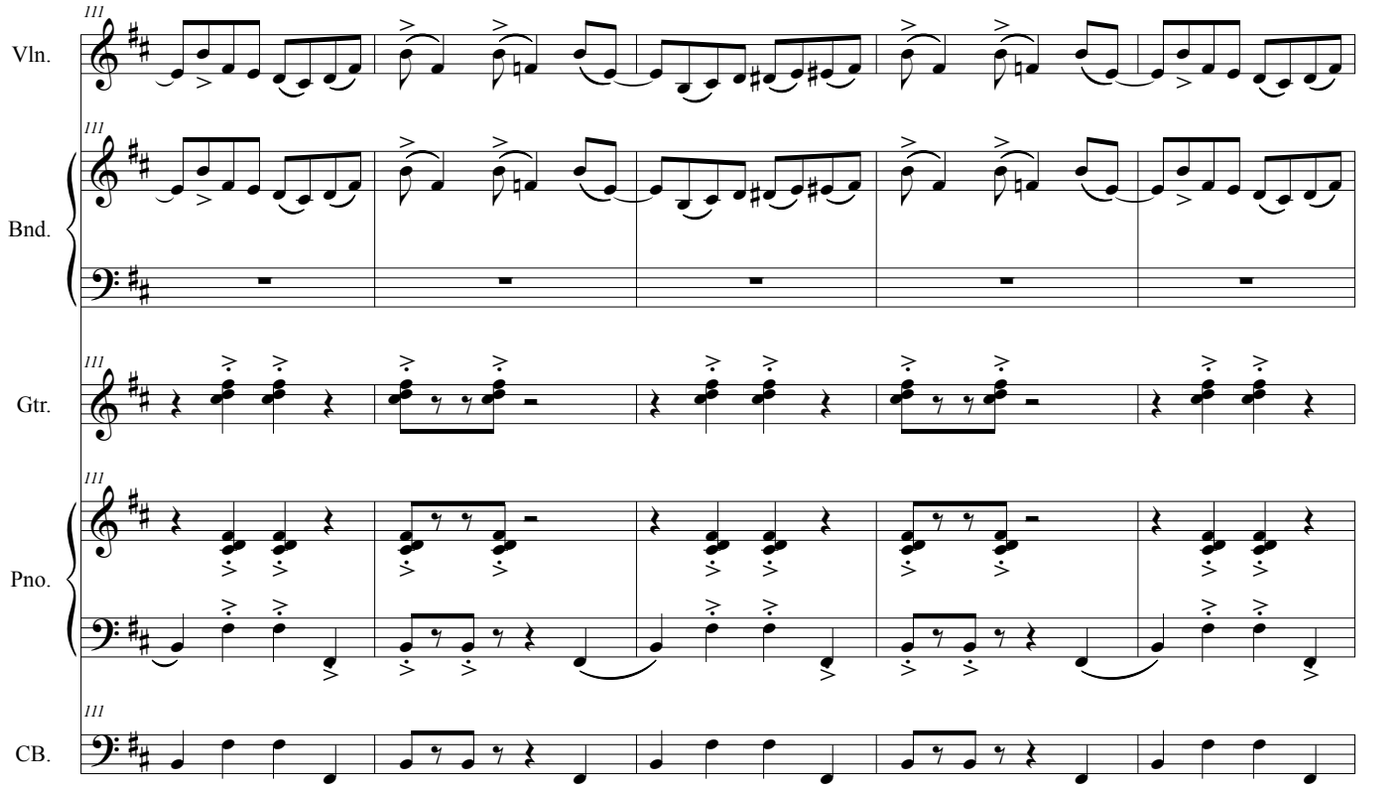
111
Vln.
Bnd.
Gtr.
Pno.
CB.

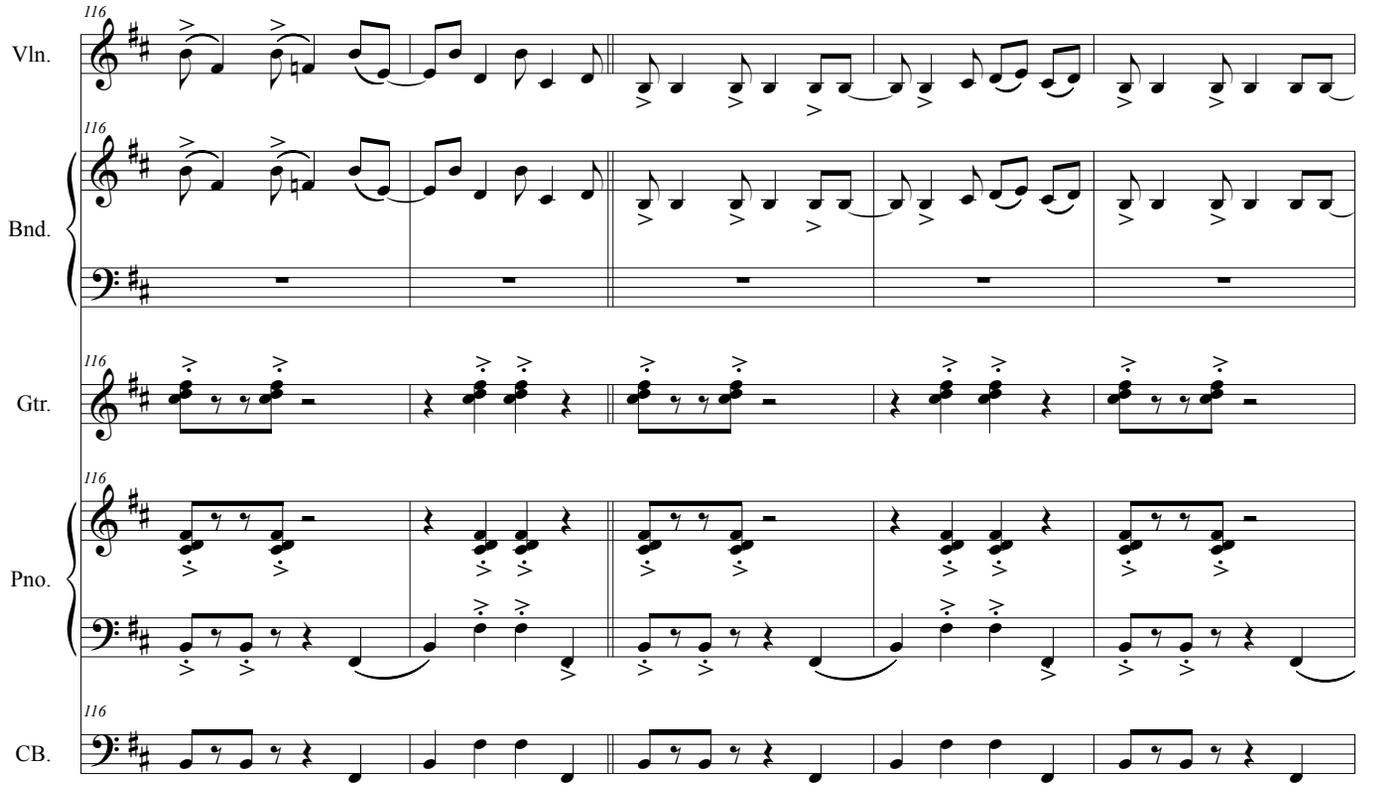
116
Vln.
Bnd.
Gtr.
Pno.
CB.

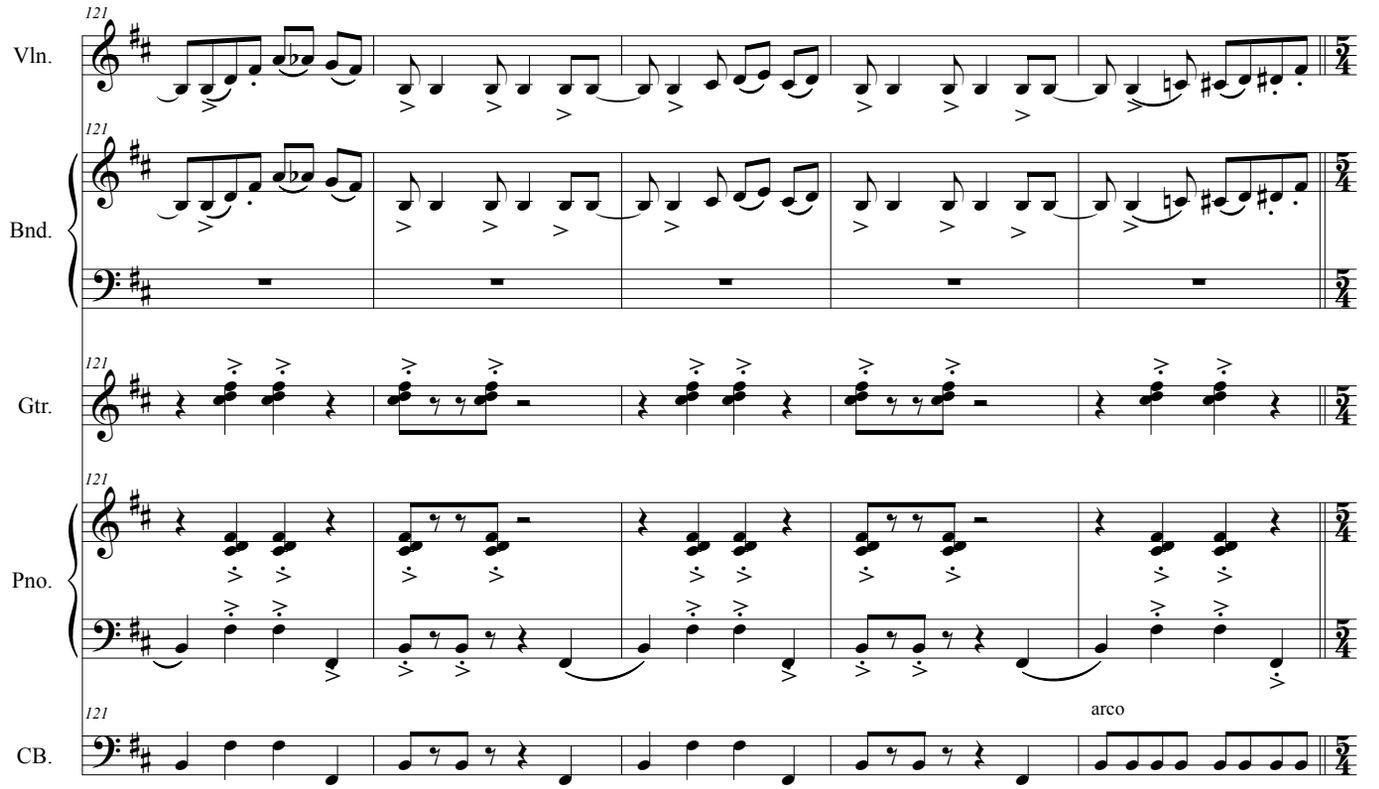
121
Vln.
Bnd.
Gtr.
Pno.
CB.
arco

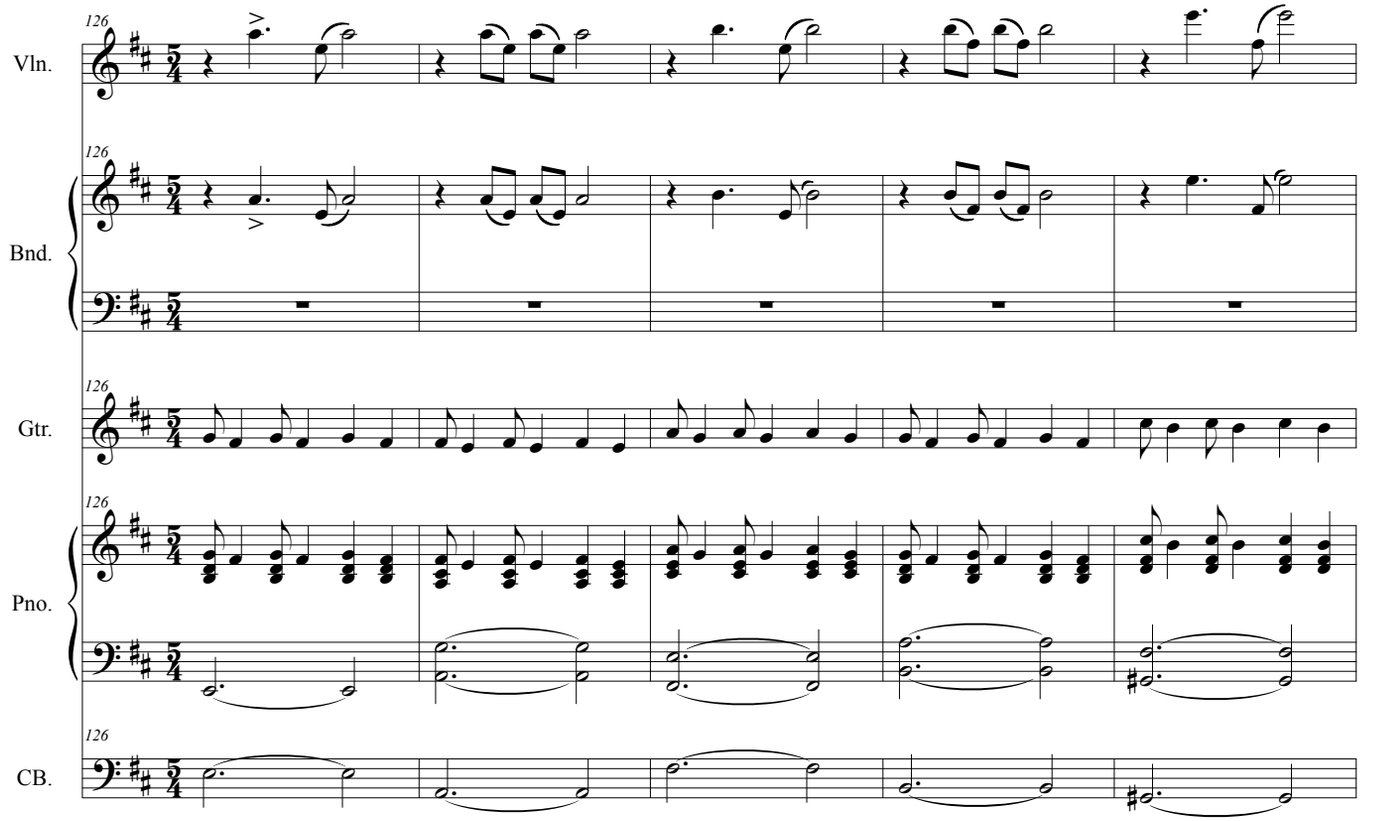
126
Vln.
Bnd.
Gtr.
Pno.
CB.

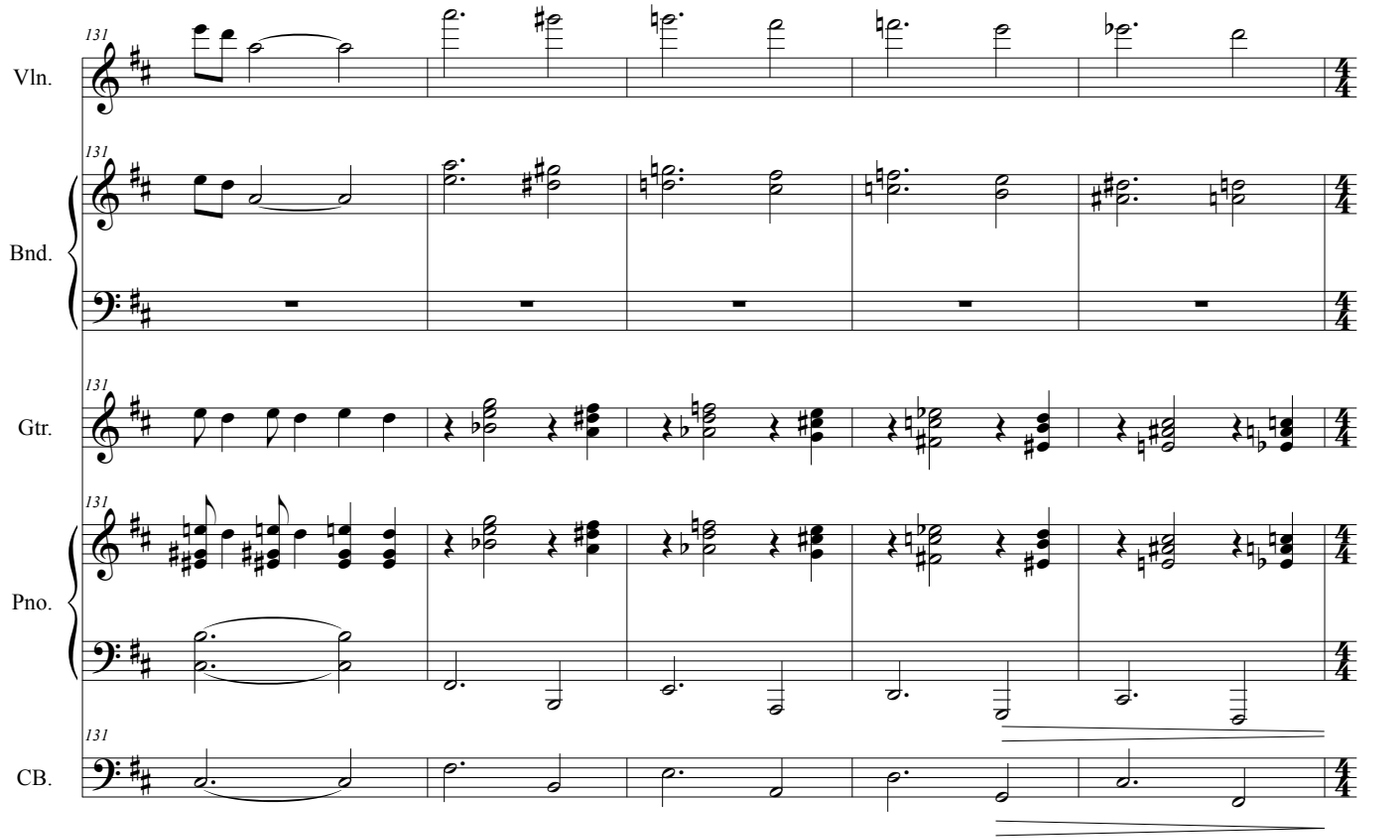
131
Vln.
Bnd.
Gtr.
Pno.
CB.

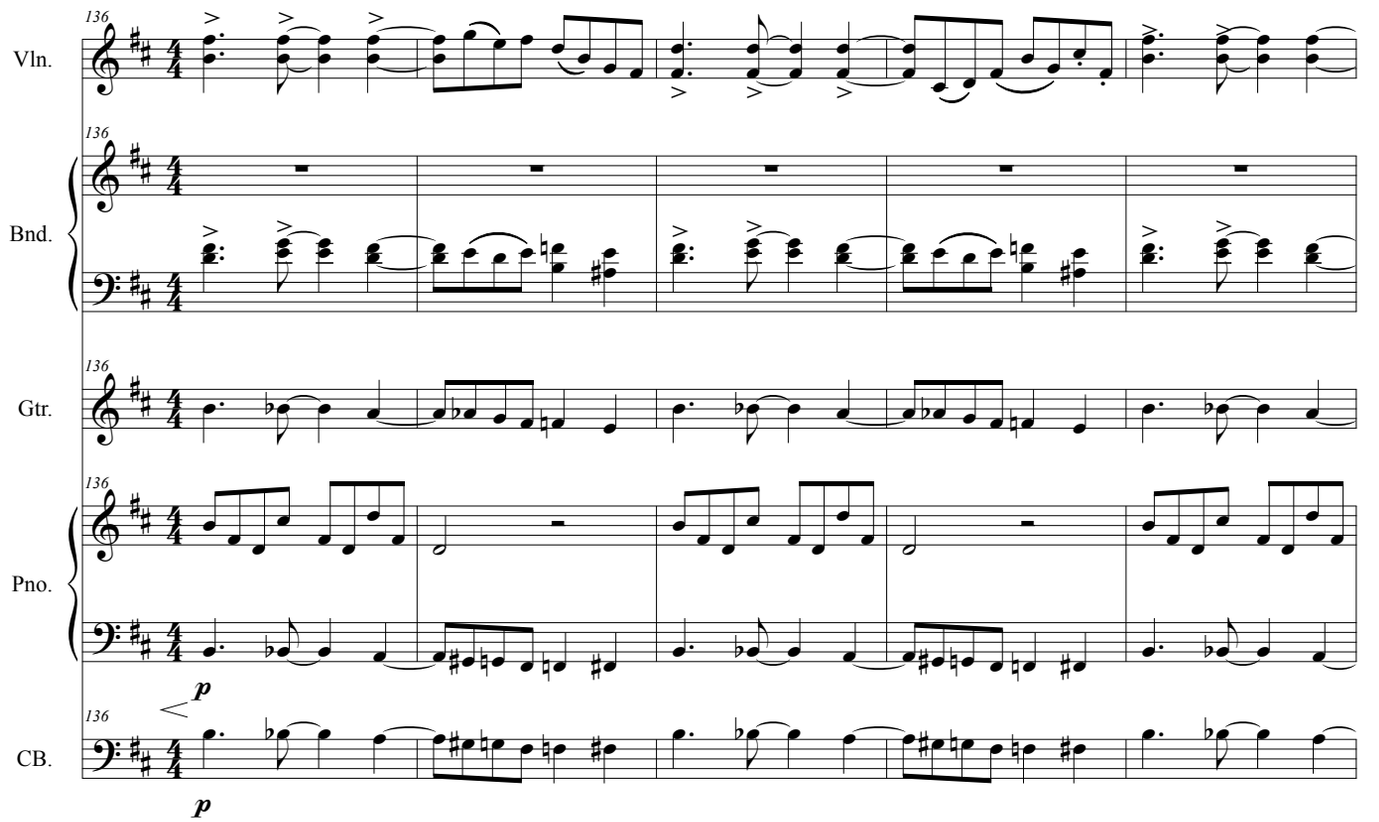
136
Vln.
Bnd.
Gtr.
Pno.
CB.
p
p

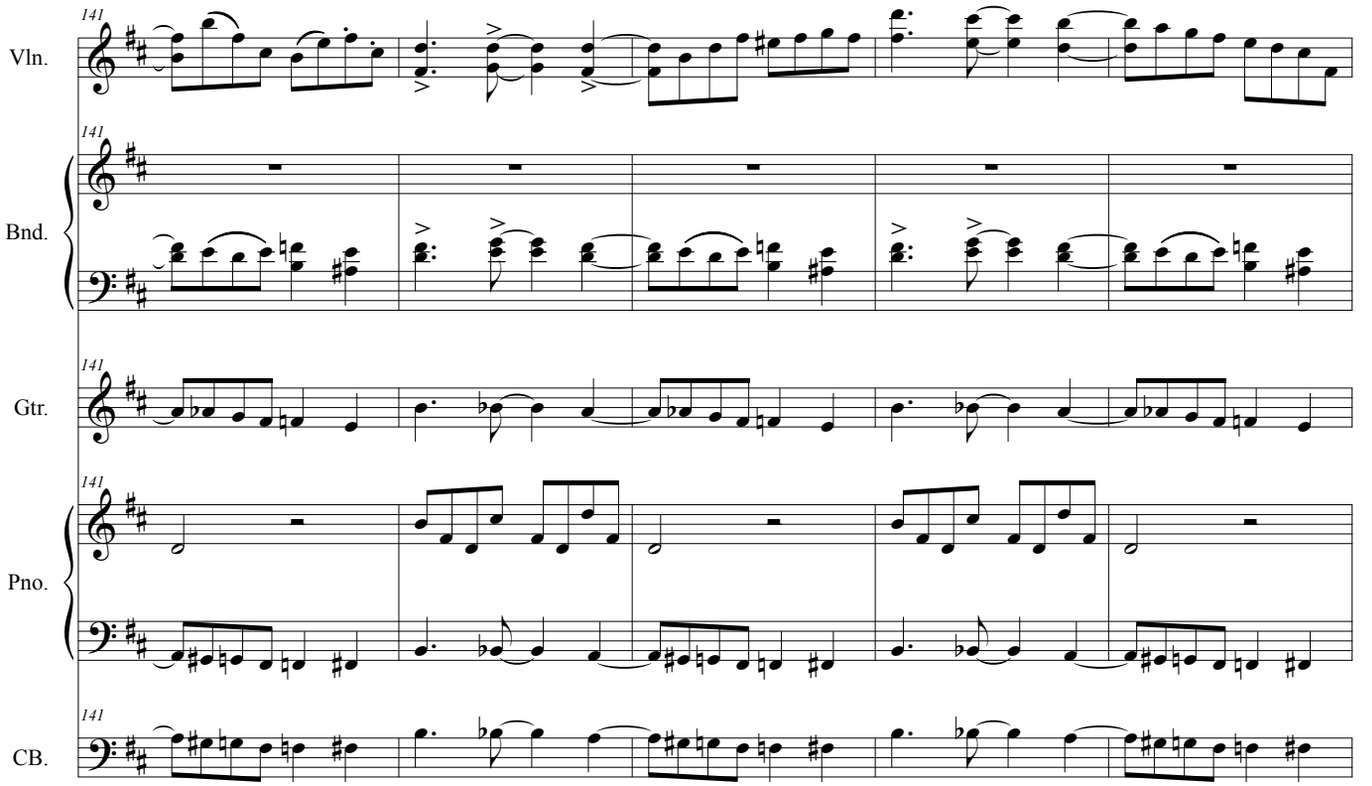
141
Vln.
Bnd.
Gtr.
Pno.
CB.

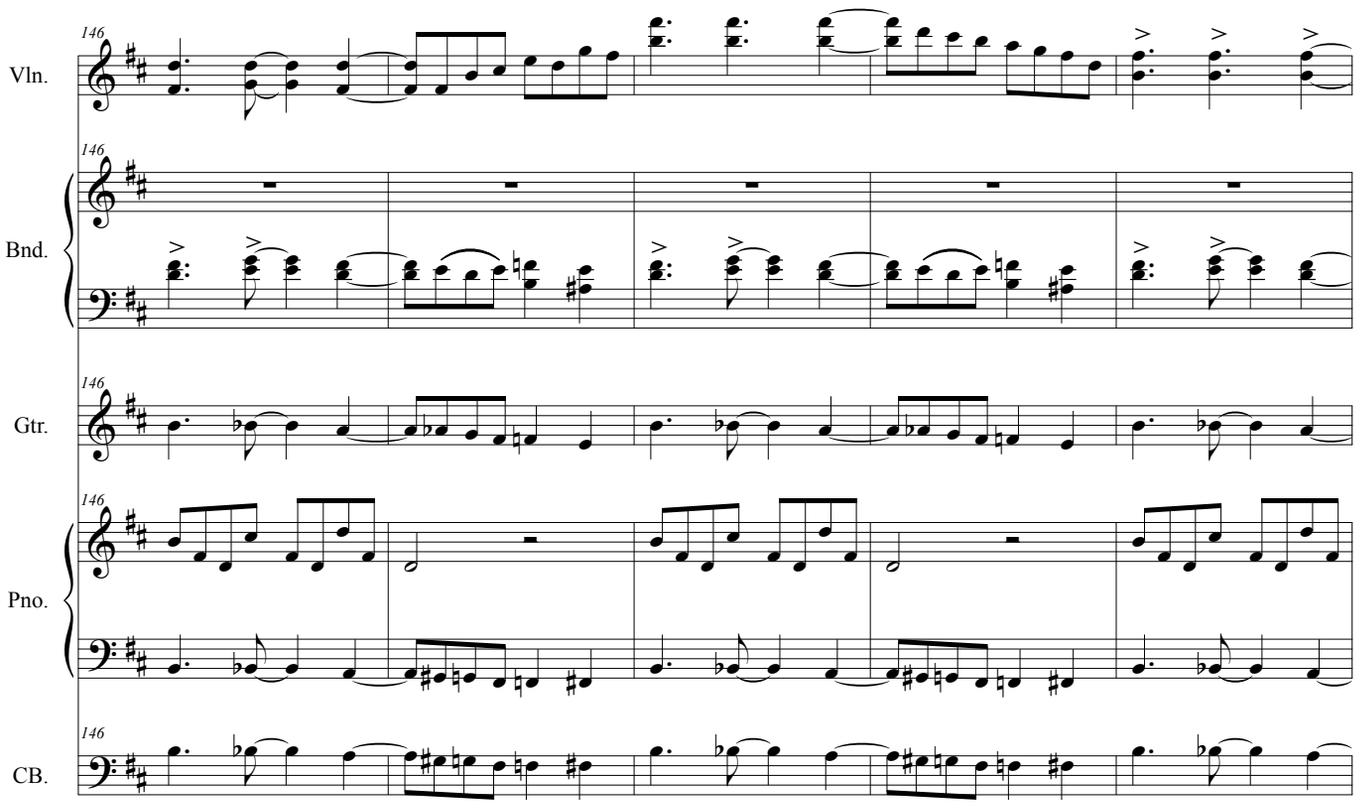
146
Vln.
Bnd.
Gtr.
Pno.
CB.

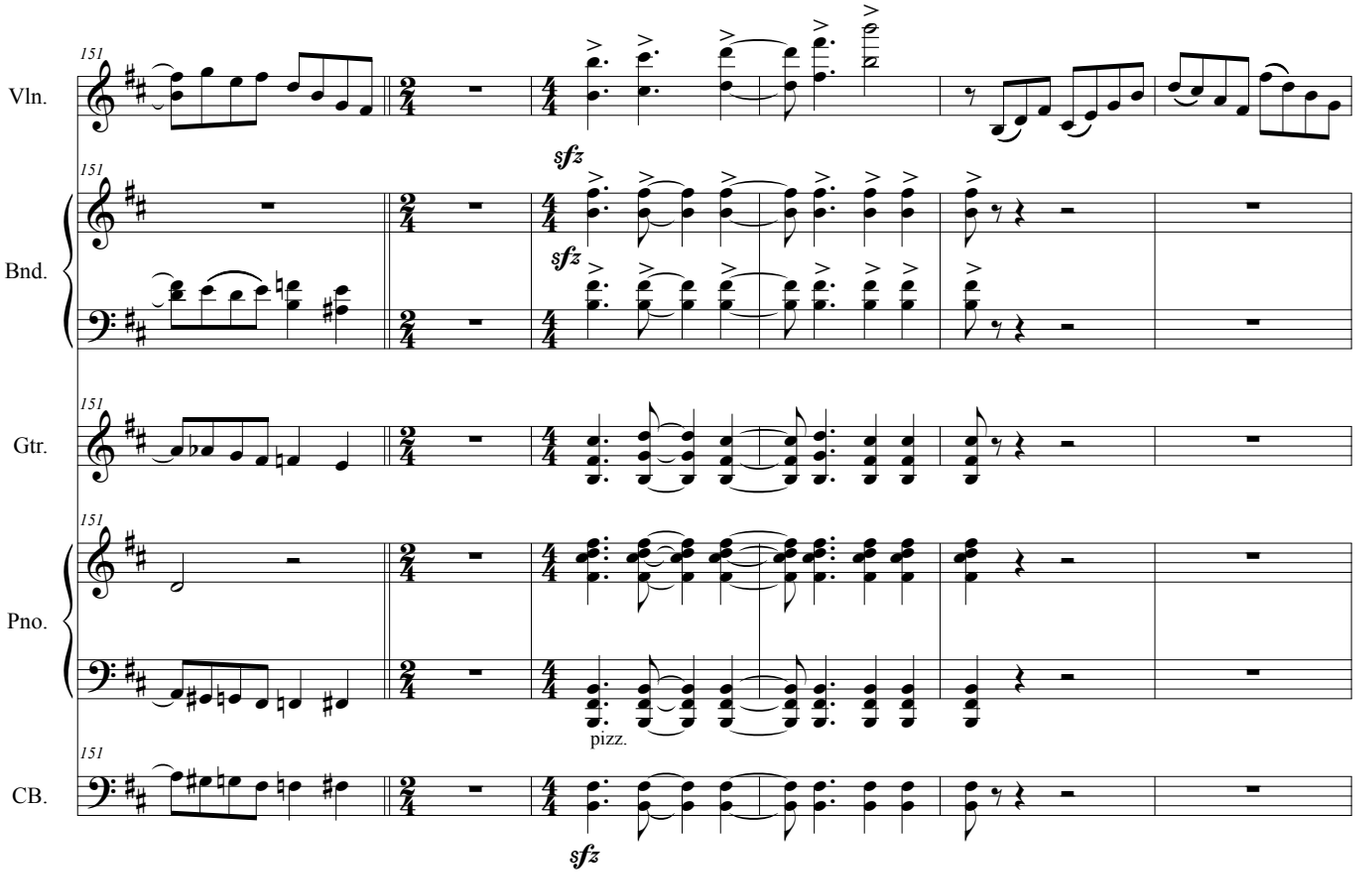
151
Vln.
Bnd.
Gtr.
Pno.
CB.
sfz
pizz.

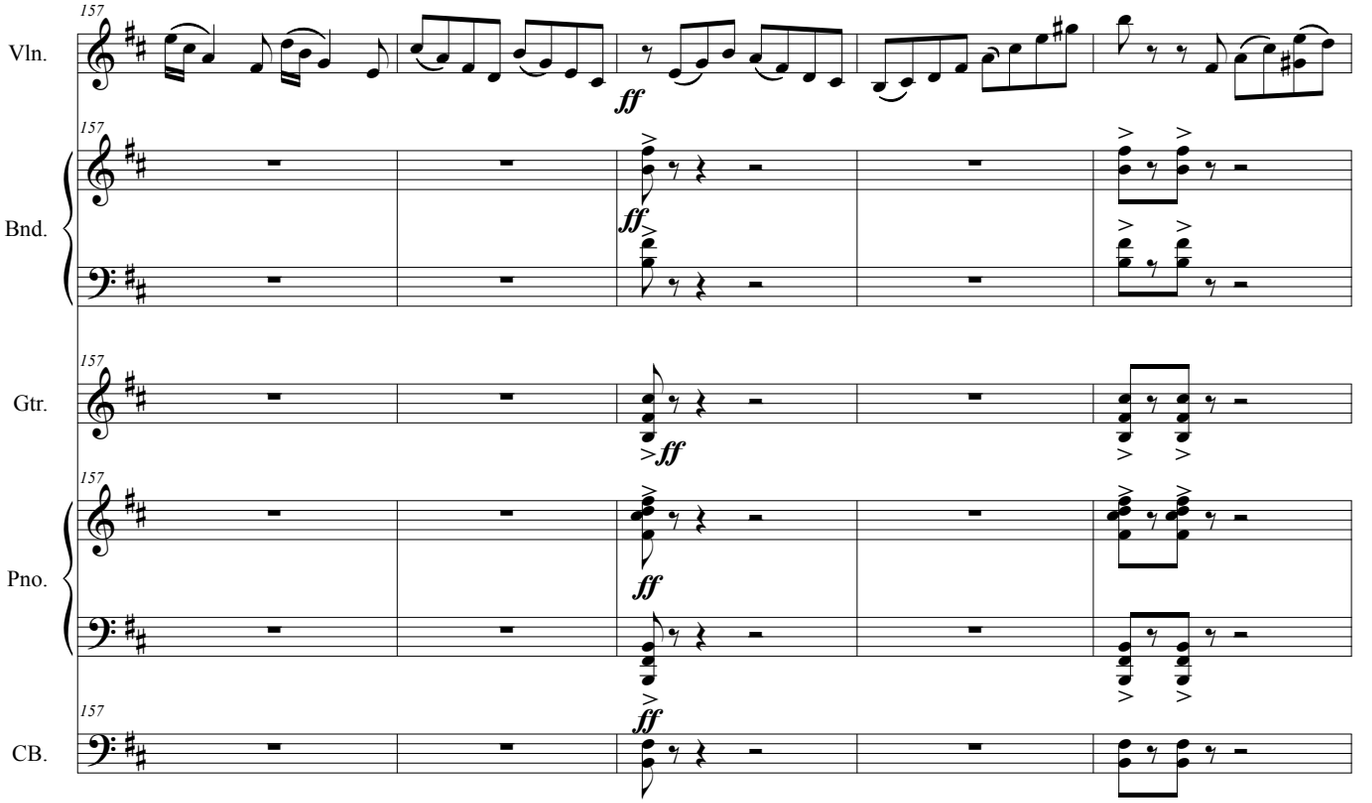
157
Vln.
Bnd.
Gtr.
Pno.
CB.
ff

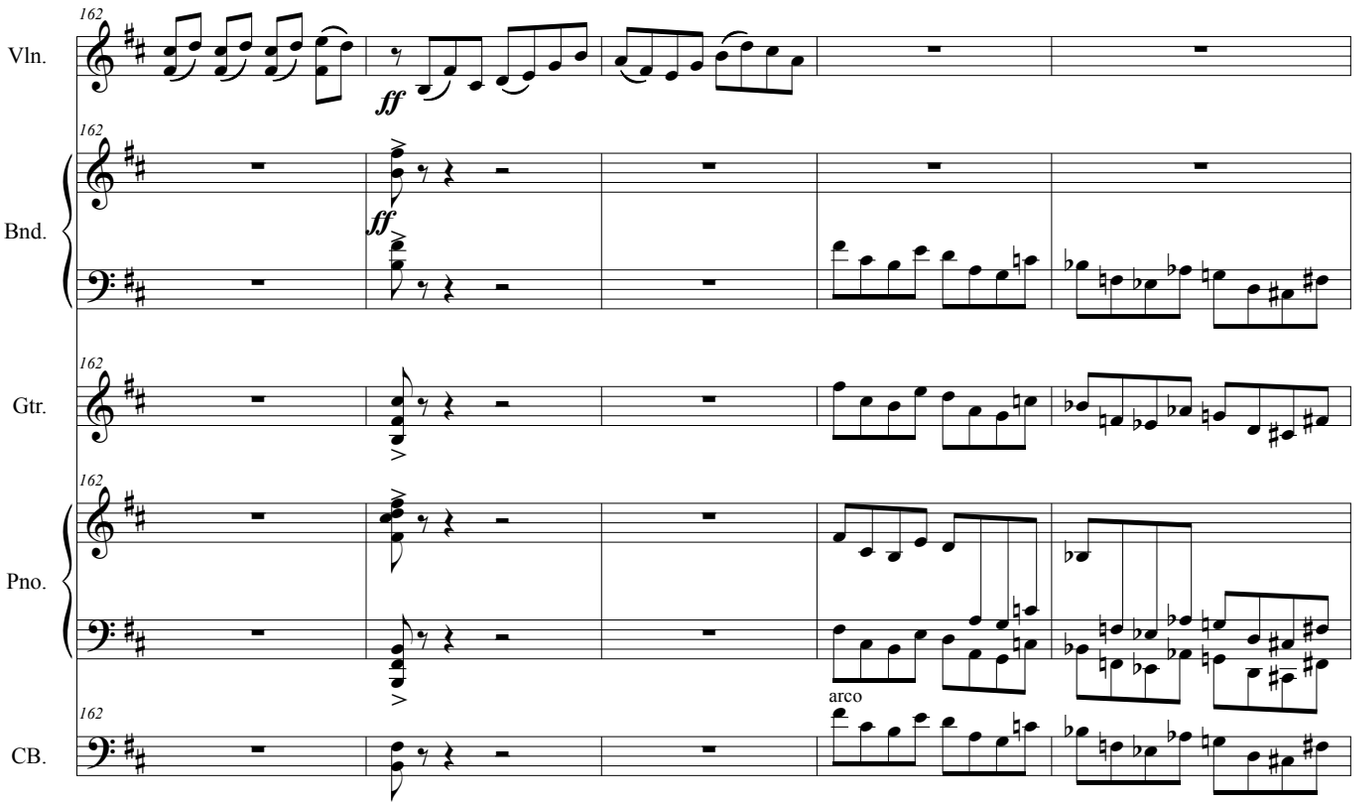
162
Vln.
ff
Bnd.
Gtr.
Pno.
arco
CB.

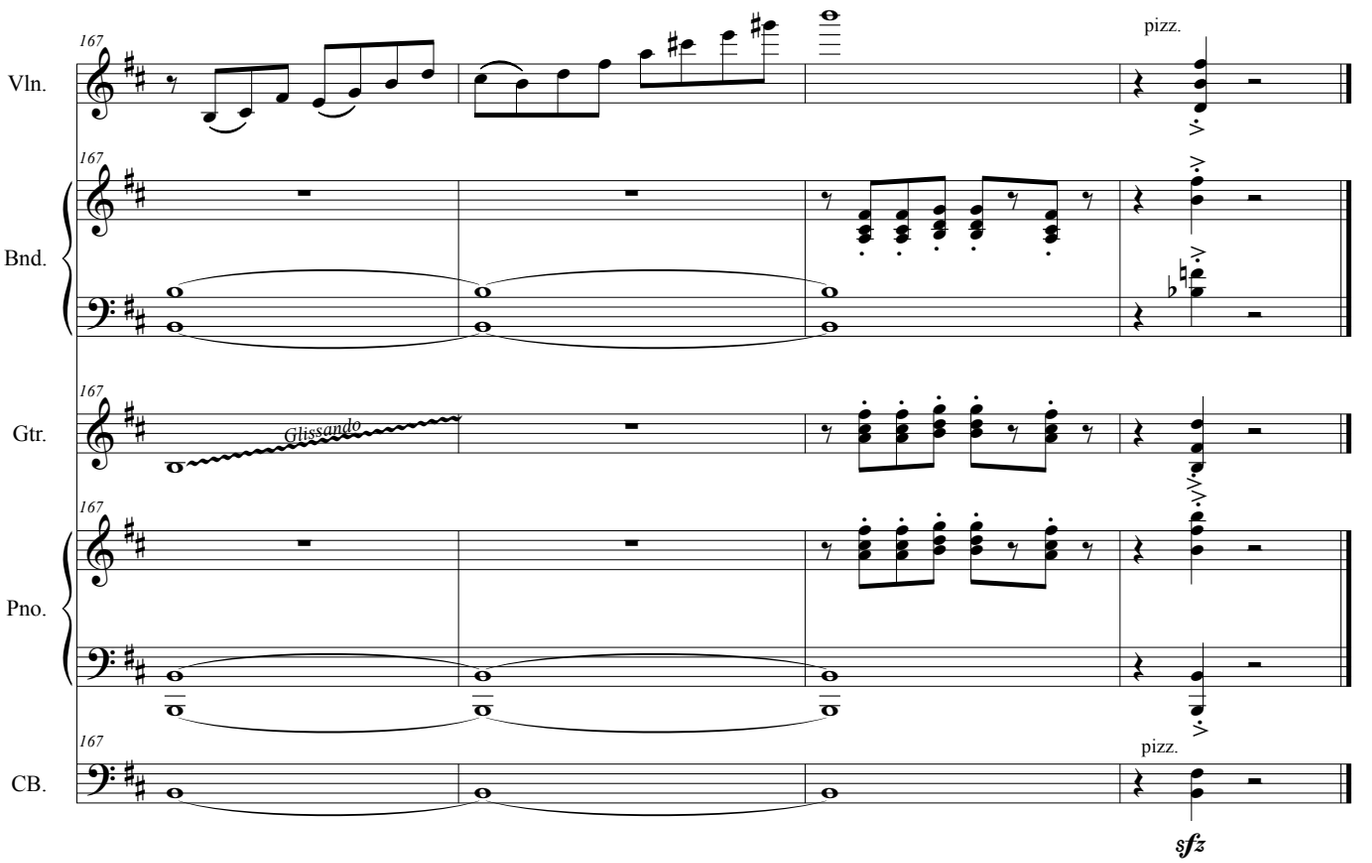
167
Vln.
pizz.
Bnd.
Gtr.
Glissando
Pno.
CB.
pizz.
sfz

Violín/
Violin

Escualo

Tango

Música/*Music*: Astor Piazzolla
Transcripción/*Transcription*: Julián Caeiro

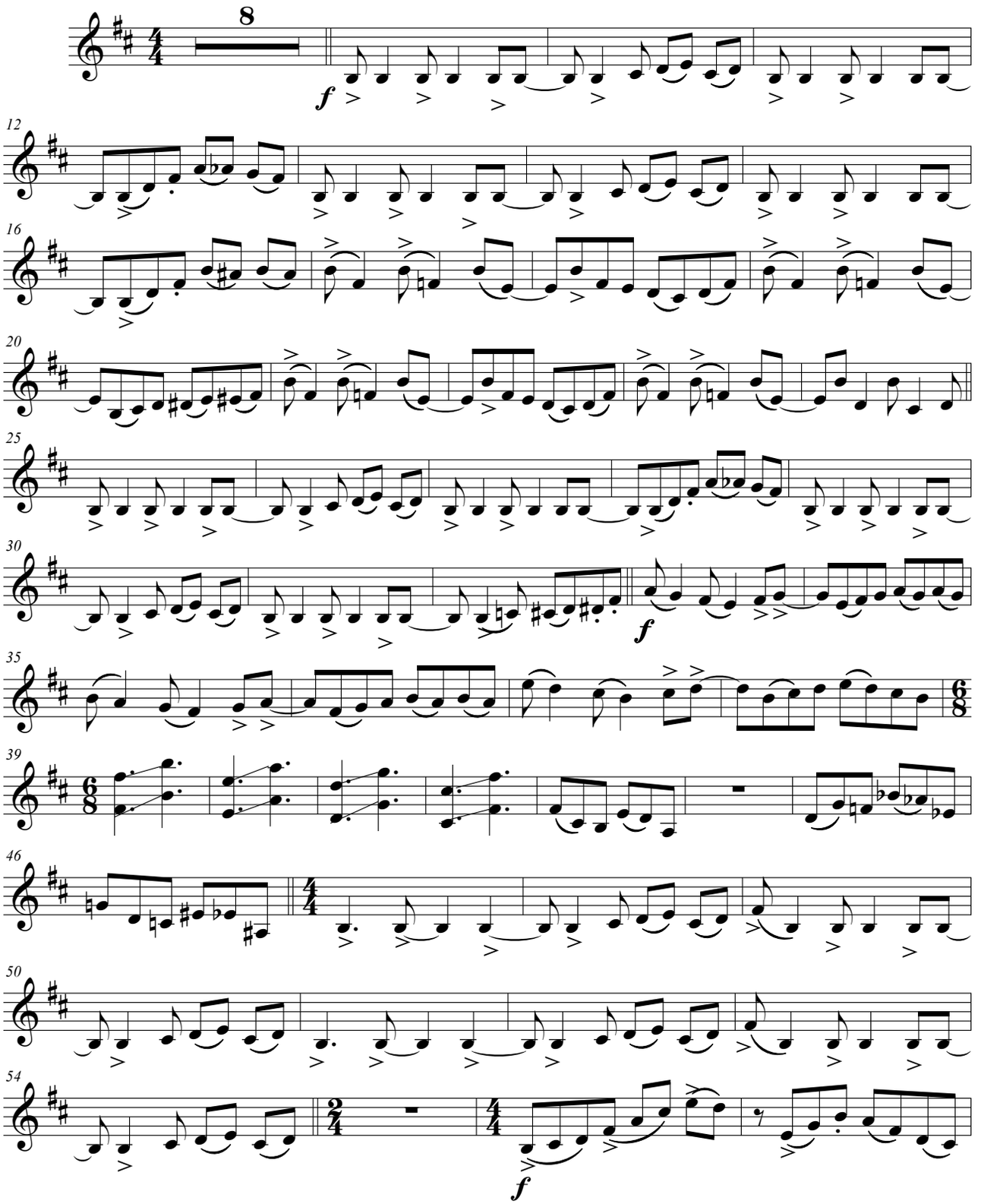

© by Edizioni Curci. Milán. Italia./Edizioni Musicali Paganmusic. Milán. Italia.
Único autorizado para República Argentina Editorial Lagos. Buenos Aires. Argentina.

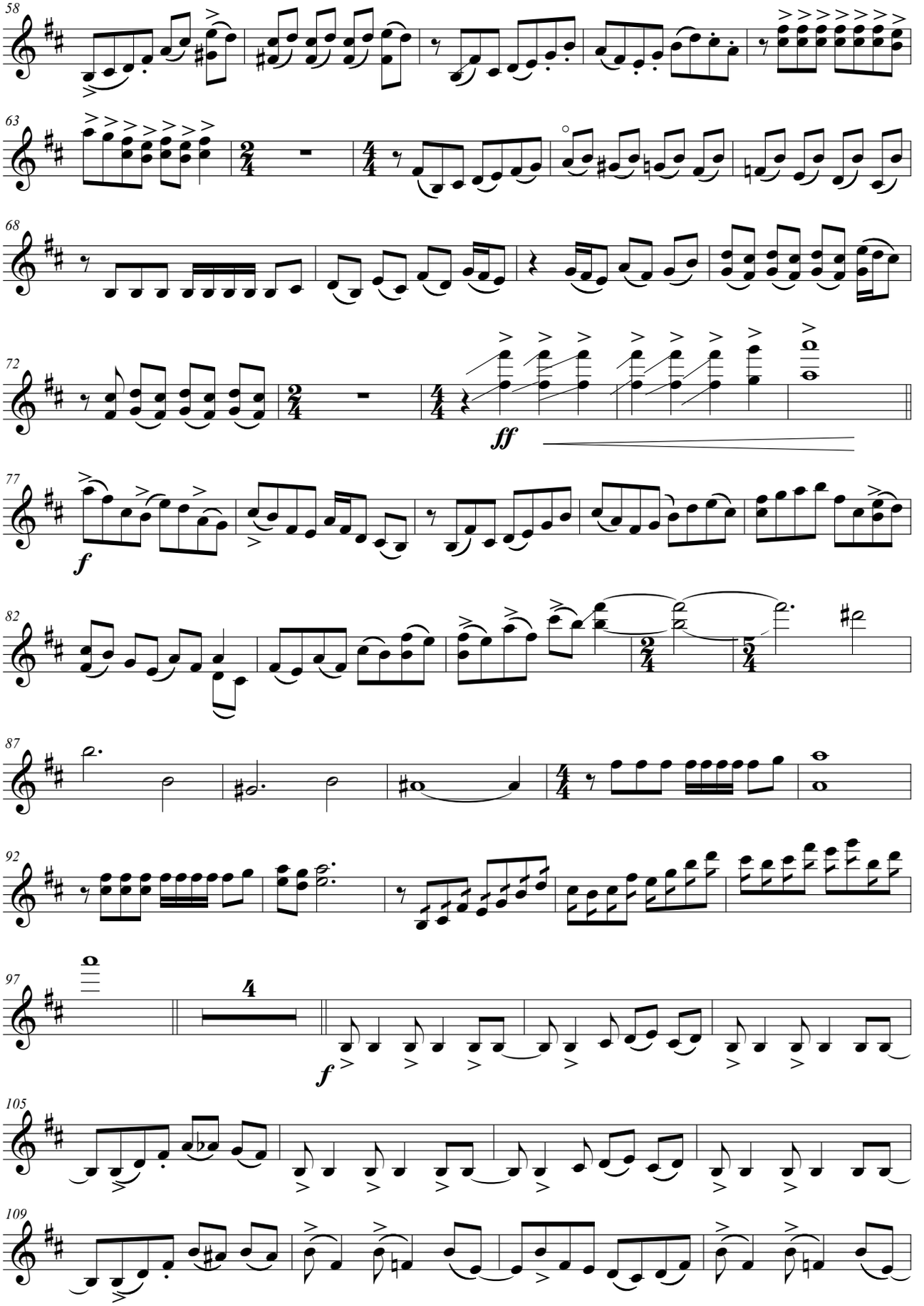
58
63
68
72
ff
77
f
82
87
92
97
4
f
105
109

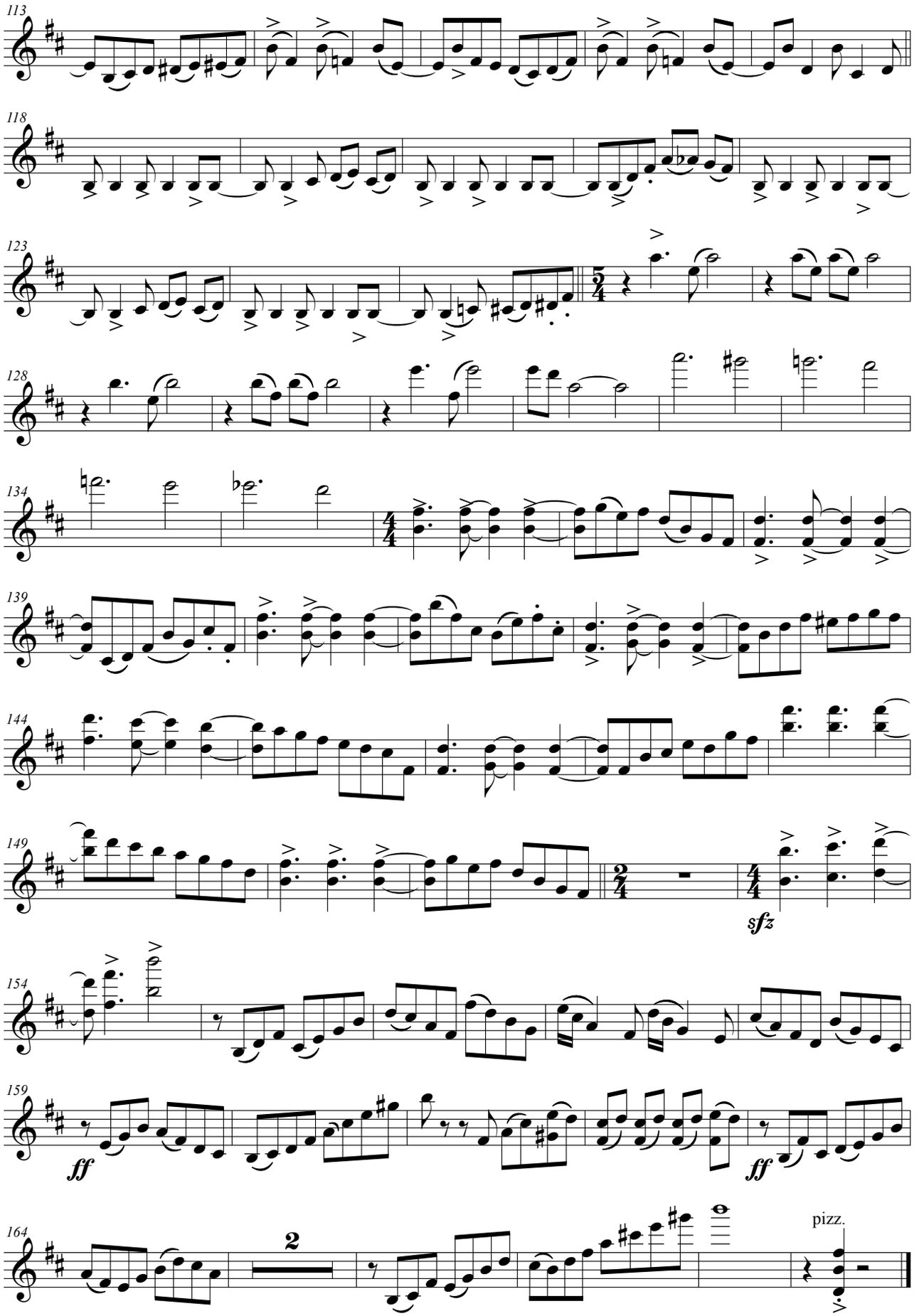
113
118
123
128
134
139
144
149
154
159
164
sfz
ff
ff
2
pizz.

Bandoneón/
Bandoneon

Escualo

Tango

Música/*Music*: Astor Piazzolla
Transcripción/*Transcription*: Julián Caeiro

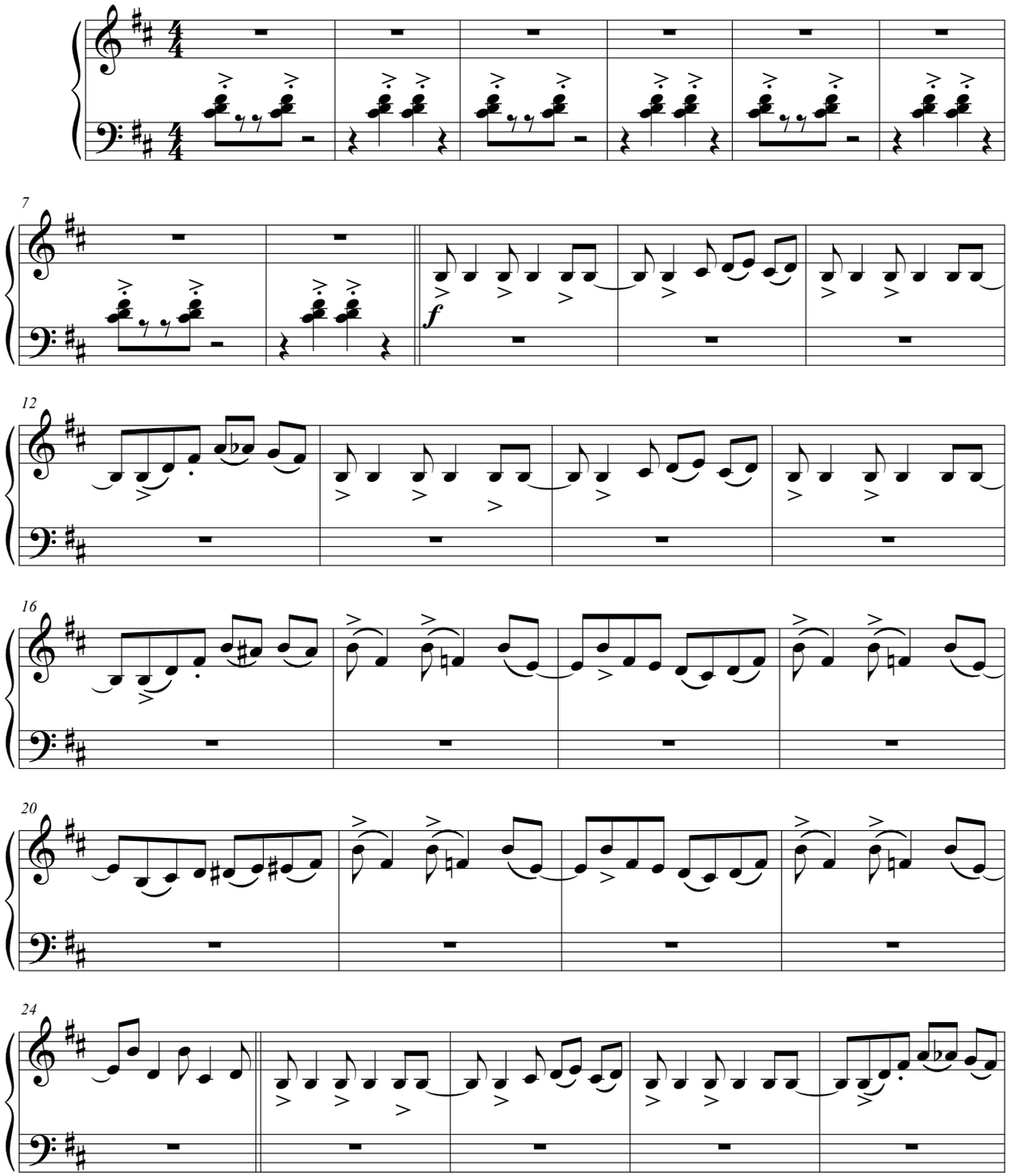

© by Edizioni Curci. Milán. Italia./Edizioni Musicali Paganmusic. Milán. Italia.
Único autorizado para República Argentina Editorial Lagos. Buenos Aires. Argentina.

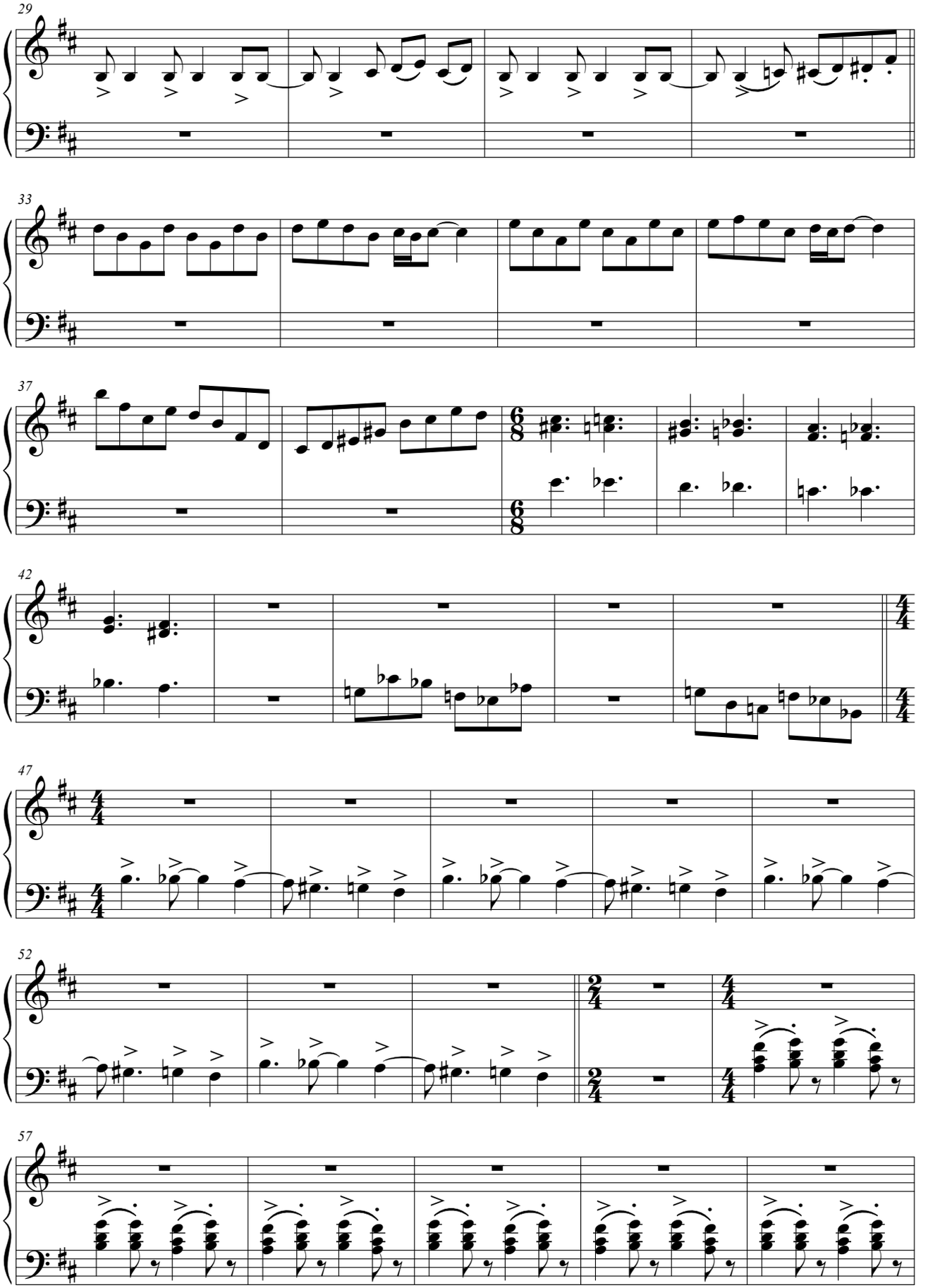
29
33
37
42
47
52
57

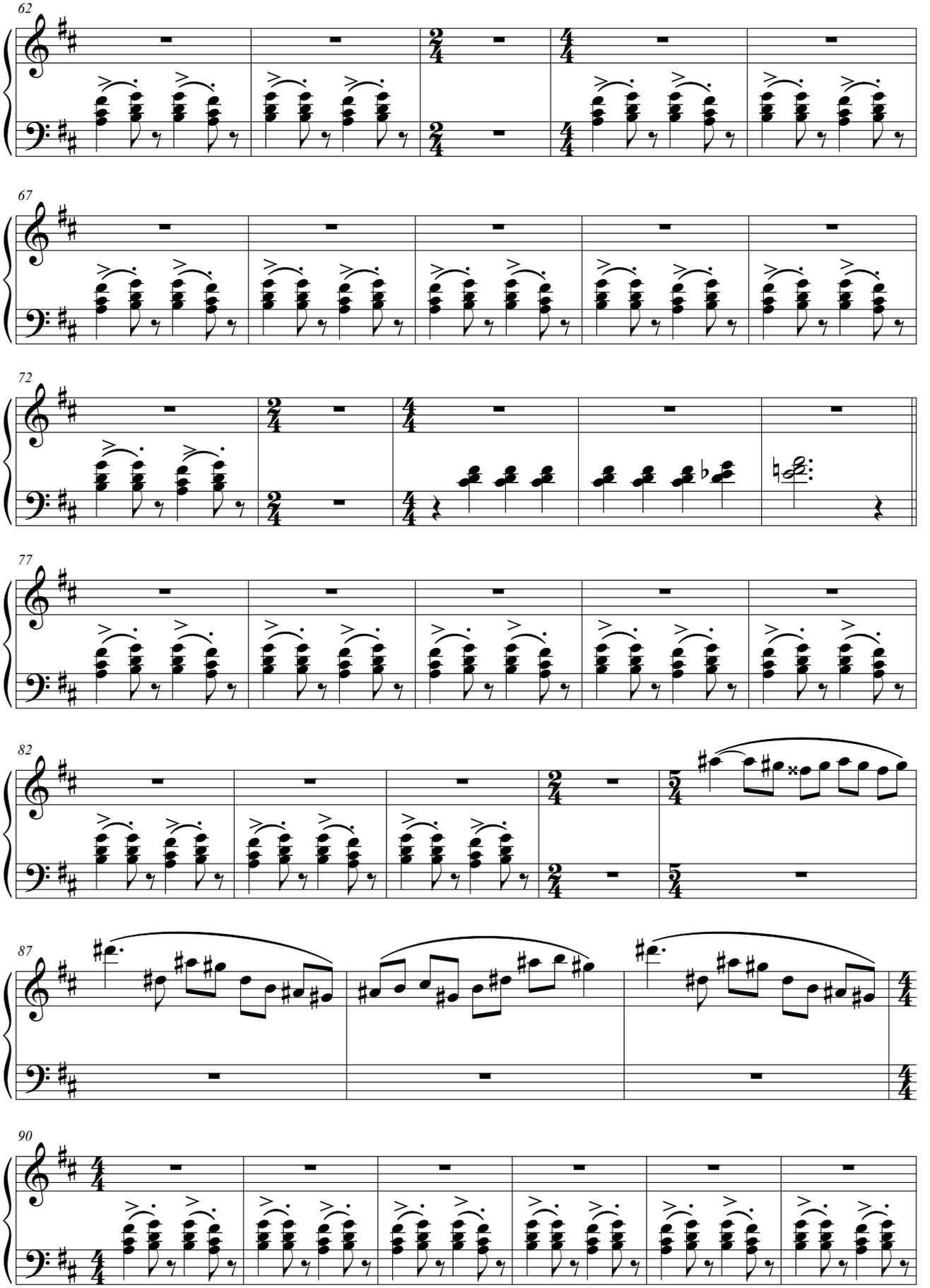
62
67
72
77
82
87
90

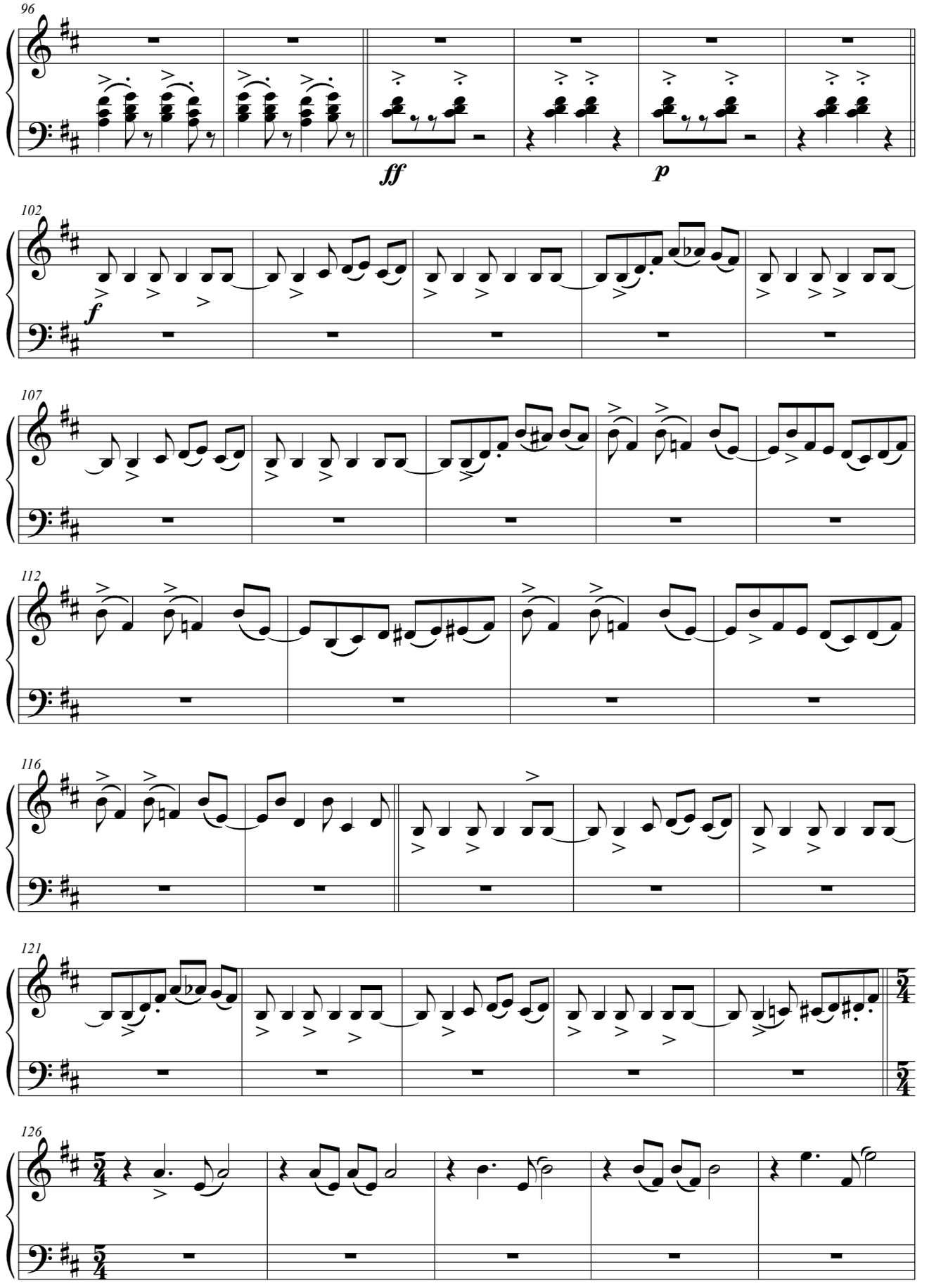
96
ff
p
102
f
107
112
116
121
126

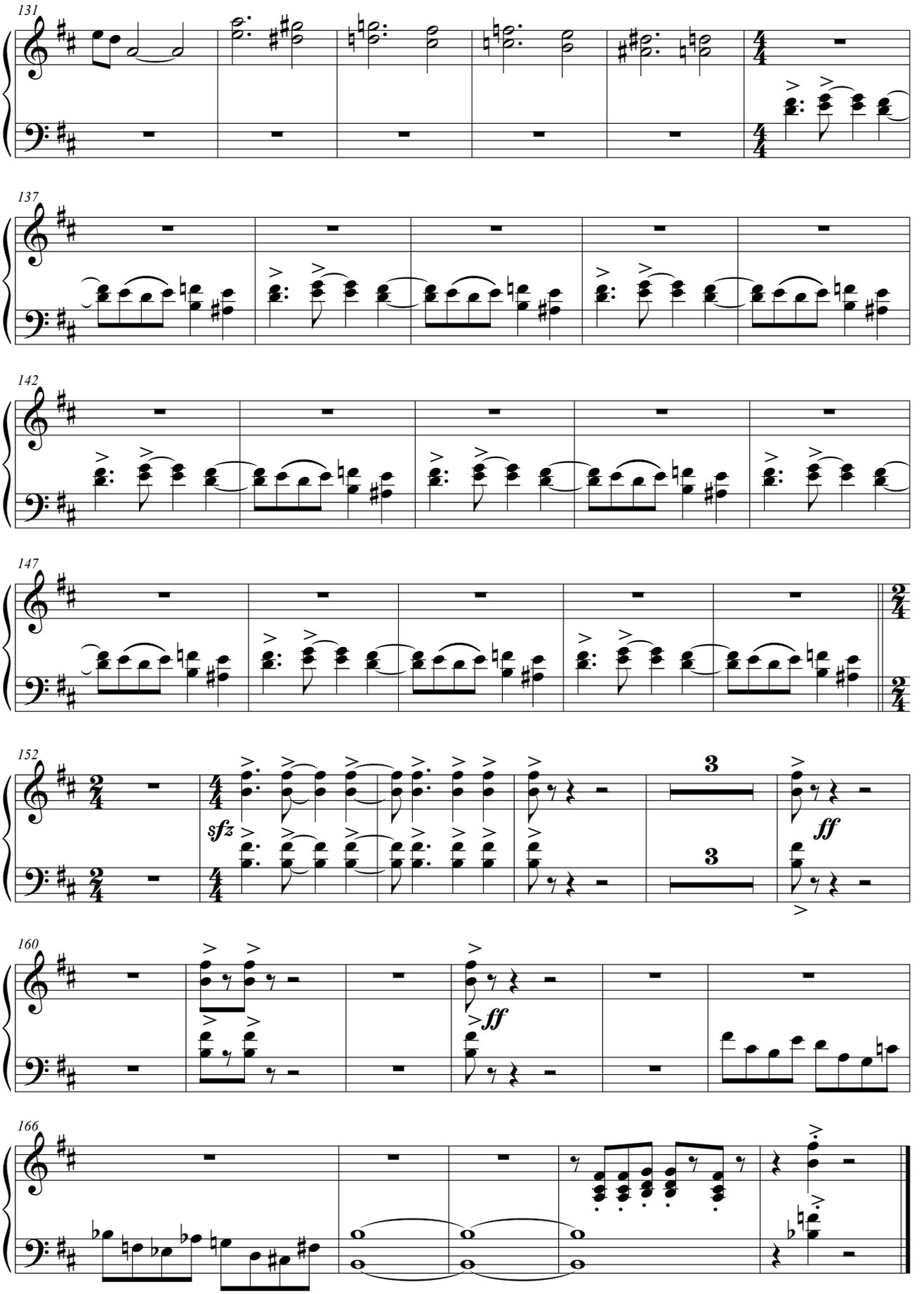
131
137
142
147
152
sfz
3
3
ff
160
ff
166

Guitarra/
Guitar

Escualo

Tango

Música/*Music*: Astor Piazzolla
Transcripción/*Transcription*: Julián Caeiro

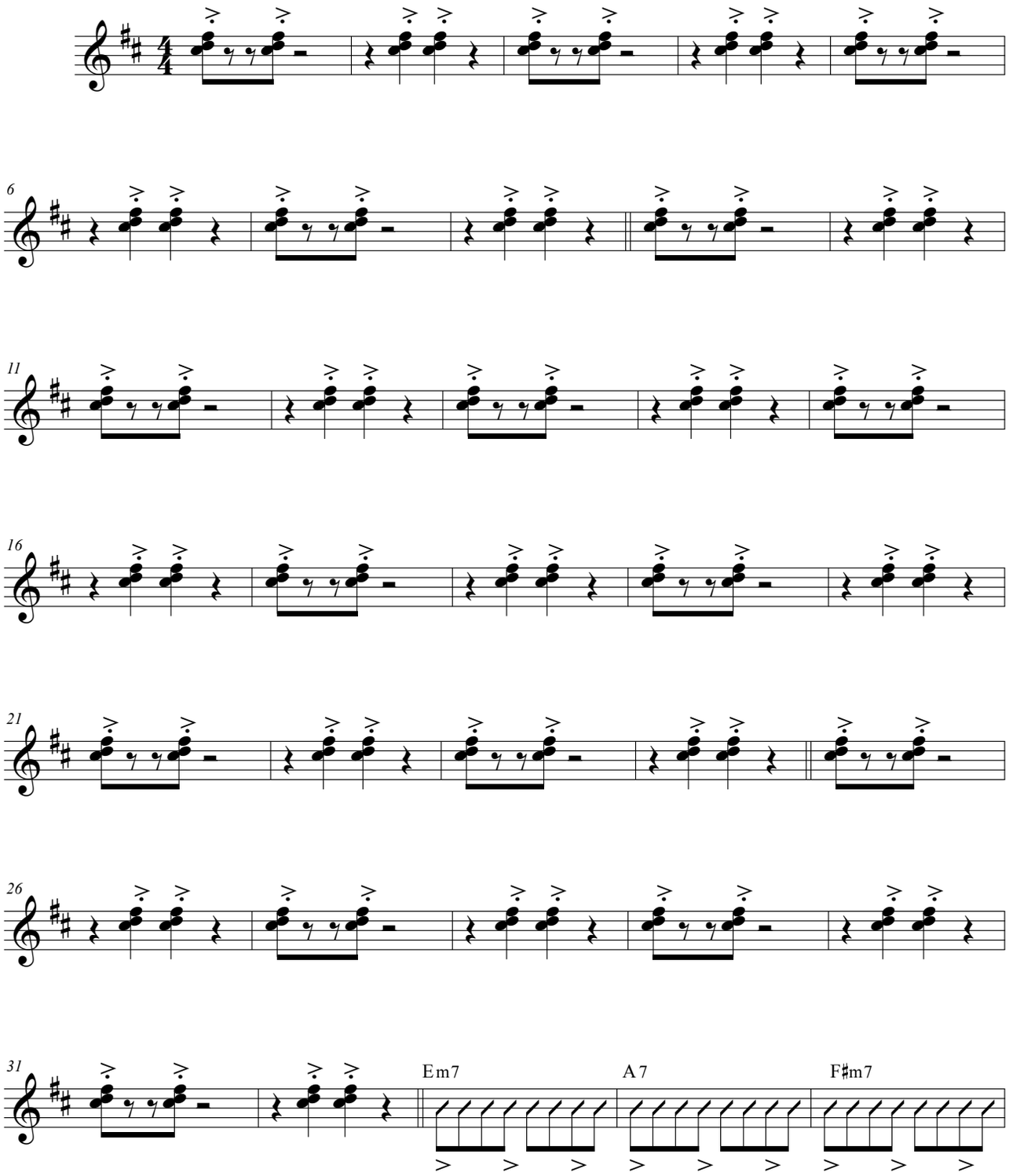

© by Edizioni Curci. Milán. Italia./Edizioni Musicali Paganmusic. Milán. Italia.
Único autorizado para República Argentina Editorial Lagos. Buenos Aires. Argentina.

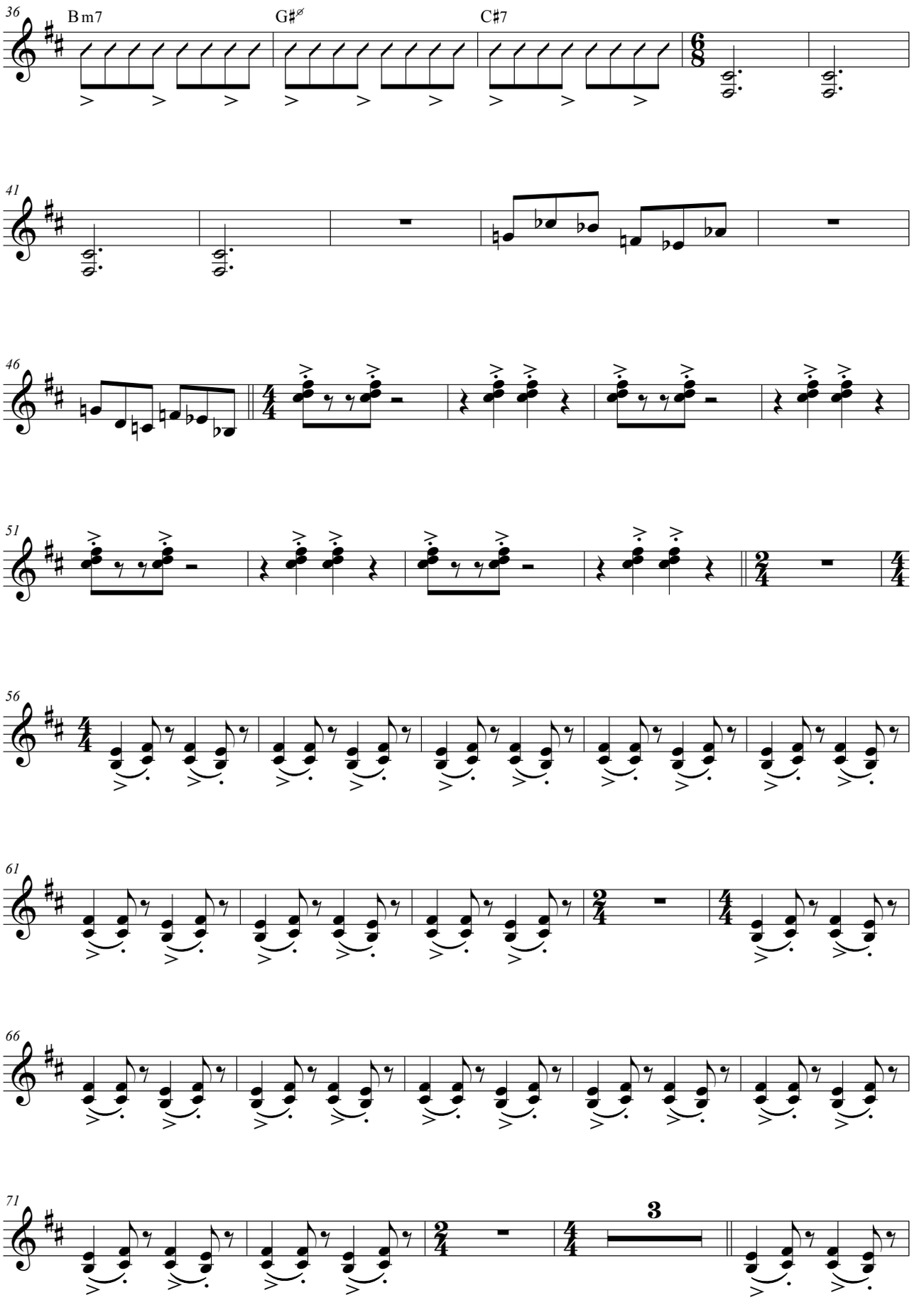
36
Bm7
G♯ø
C♯7
41
46
51
56
61
66
71
3

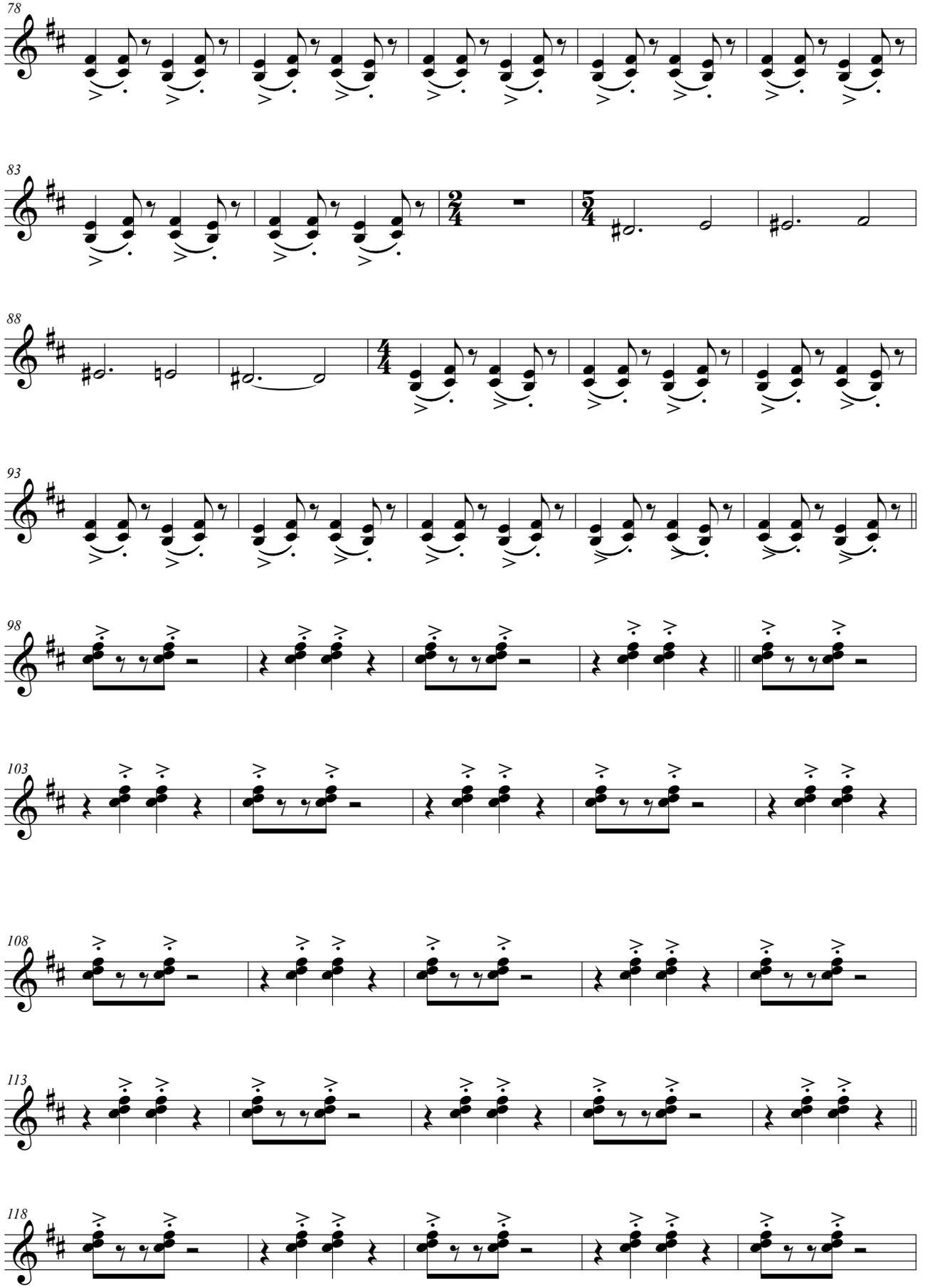
78
83
88
93
98
103
108
113
118

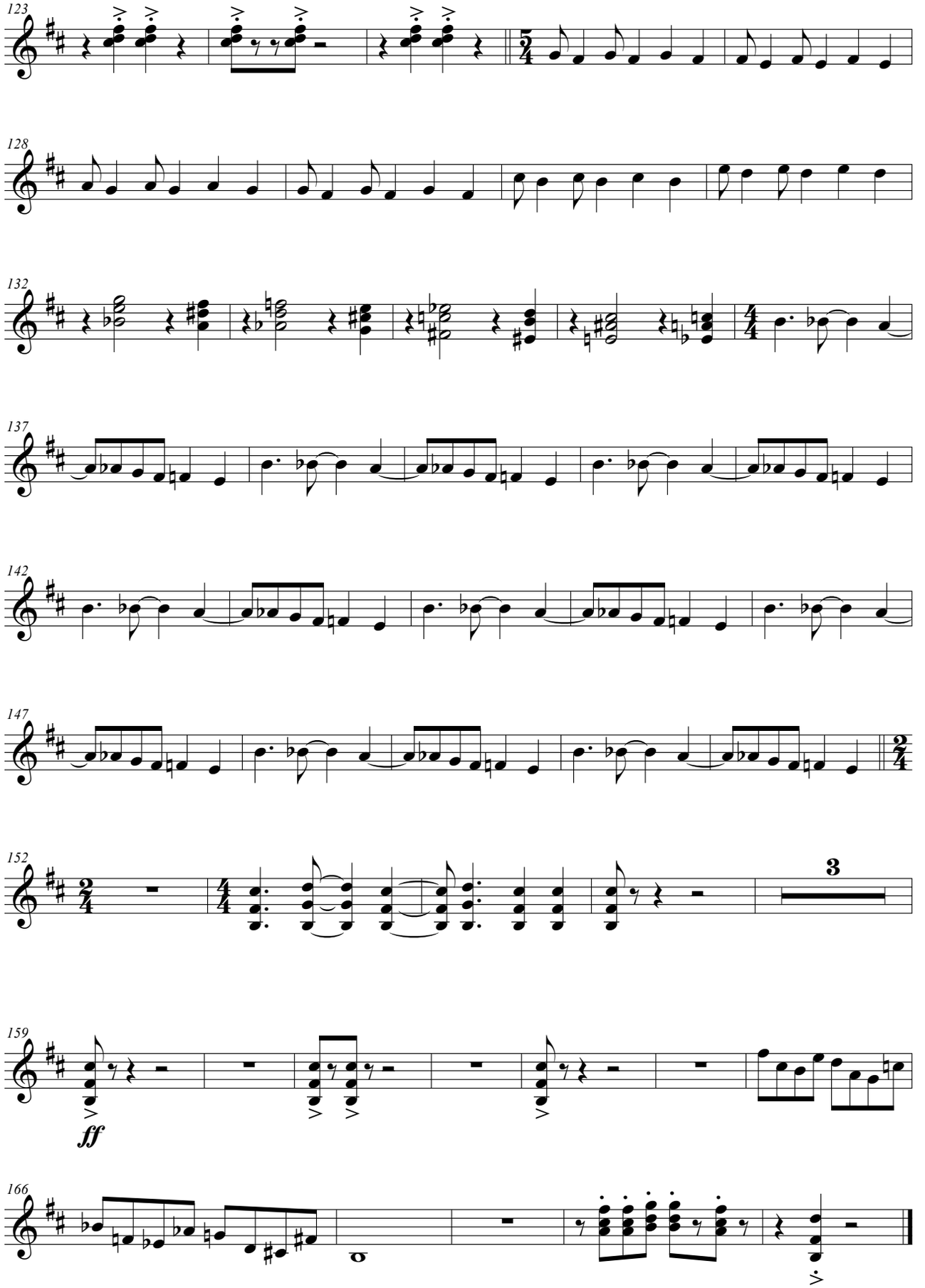
123
128
132
137
142
147
152
3
159
ff
166

Piano

Escualo

Tango

Música/*Music*: Astor Piazzolla
Transcripción/*Transcription*: Julián Caeiro

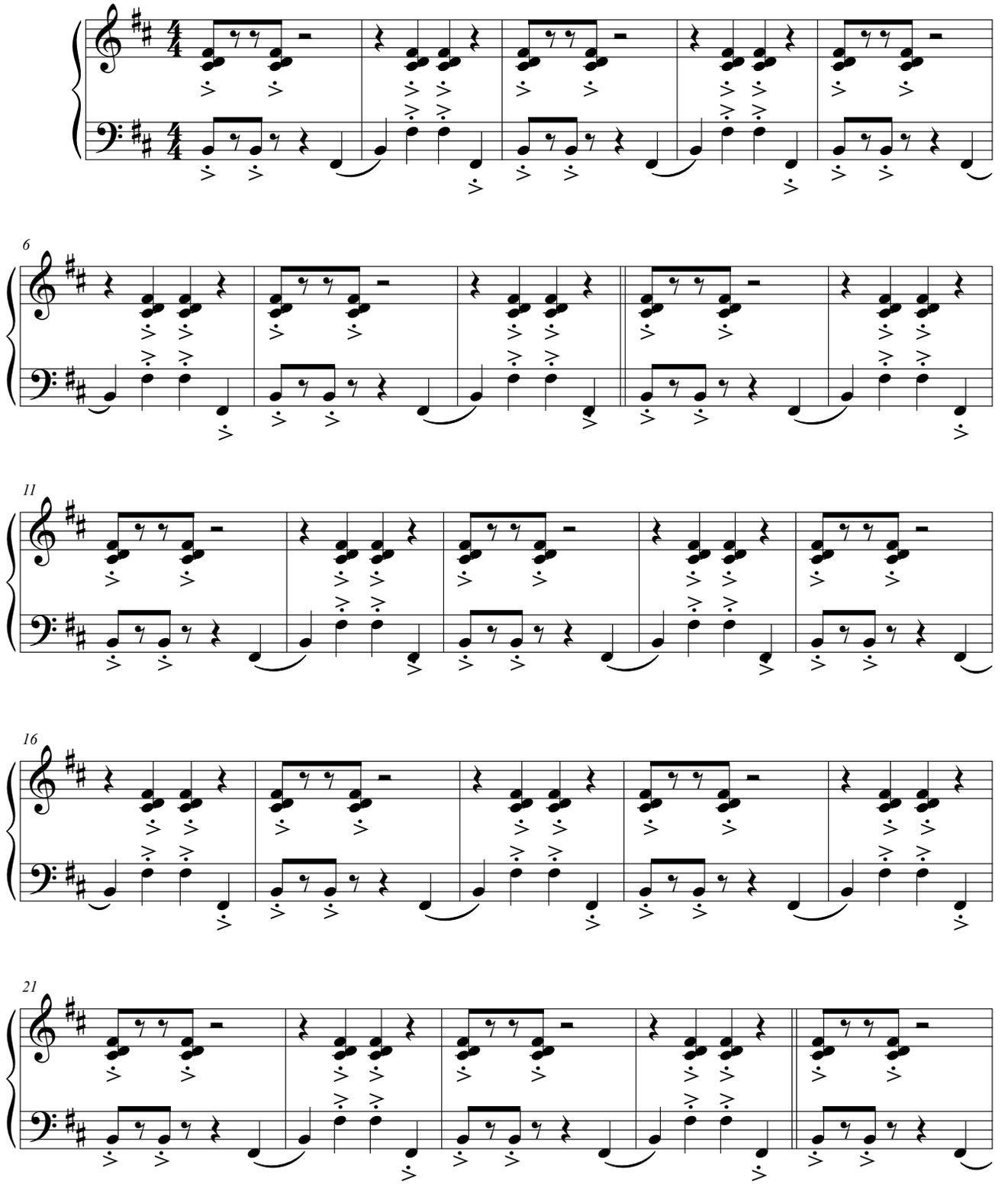

© by Edizioni Curci. Milán. Italia./Edizioni Musicali Paganmusic. Milán. Italia.
Único autorizado para República Argentina Editorial Lagos. Buenos Aires. Argentina.

MEL9355

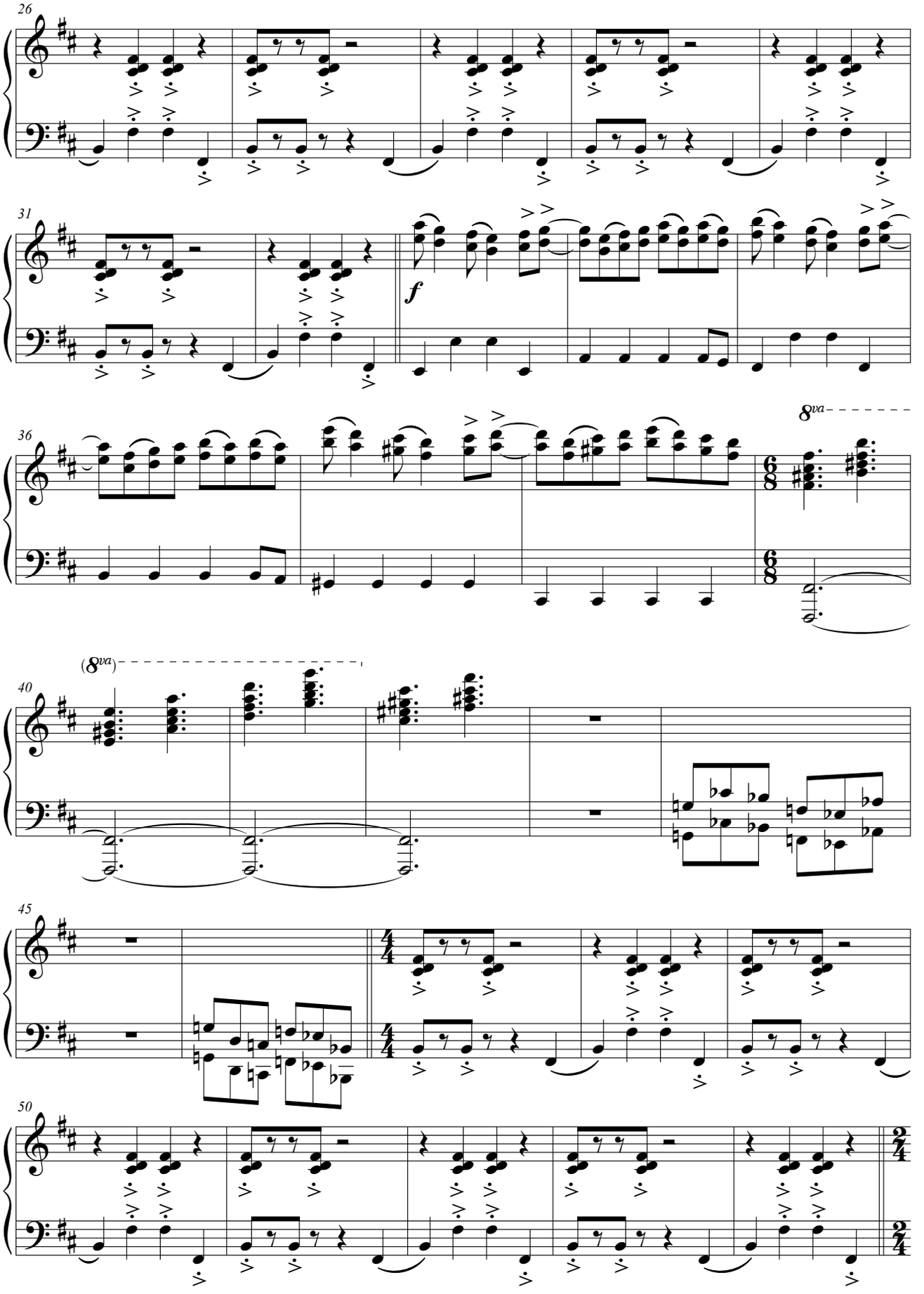
26
31
f
36
8va
(8va)
40
45
50

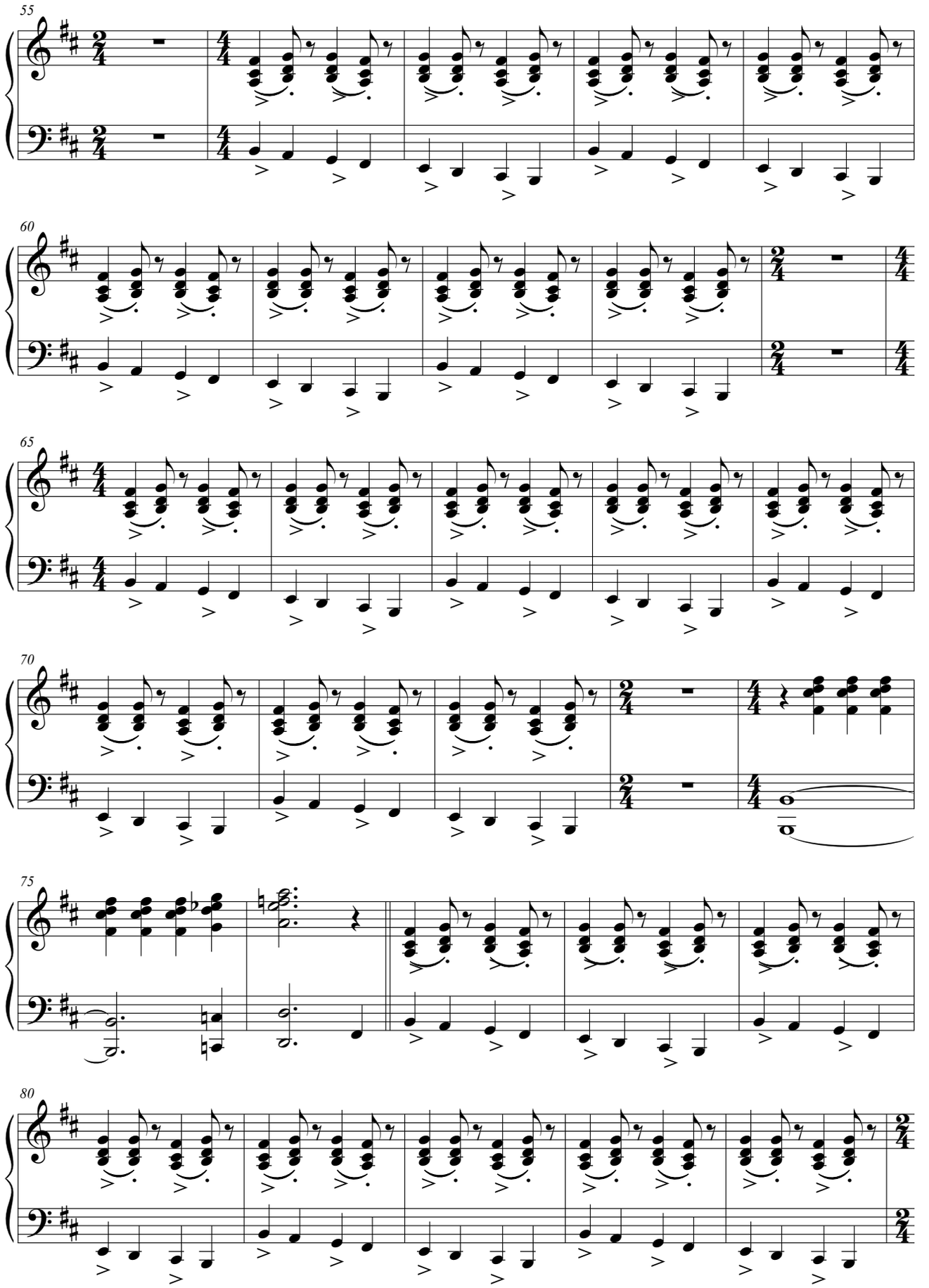
55
60
65
70
75
80

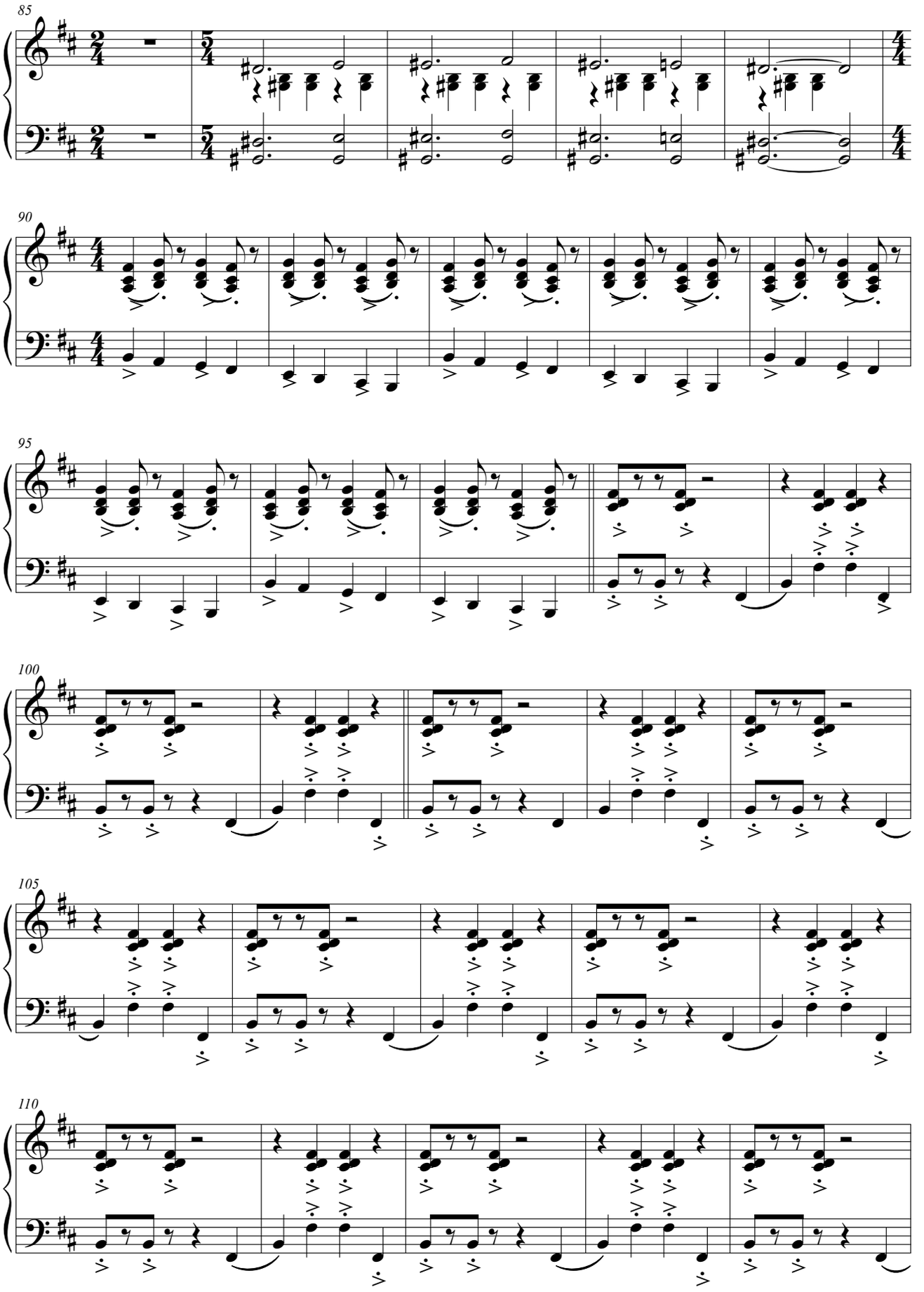
85
90
95
100
105
110

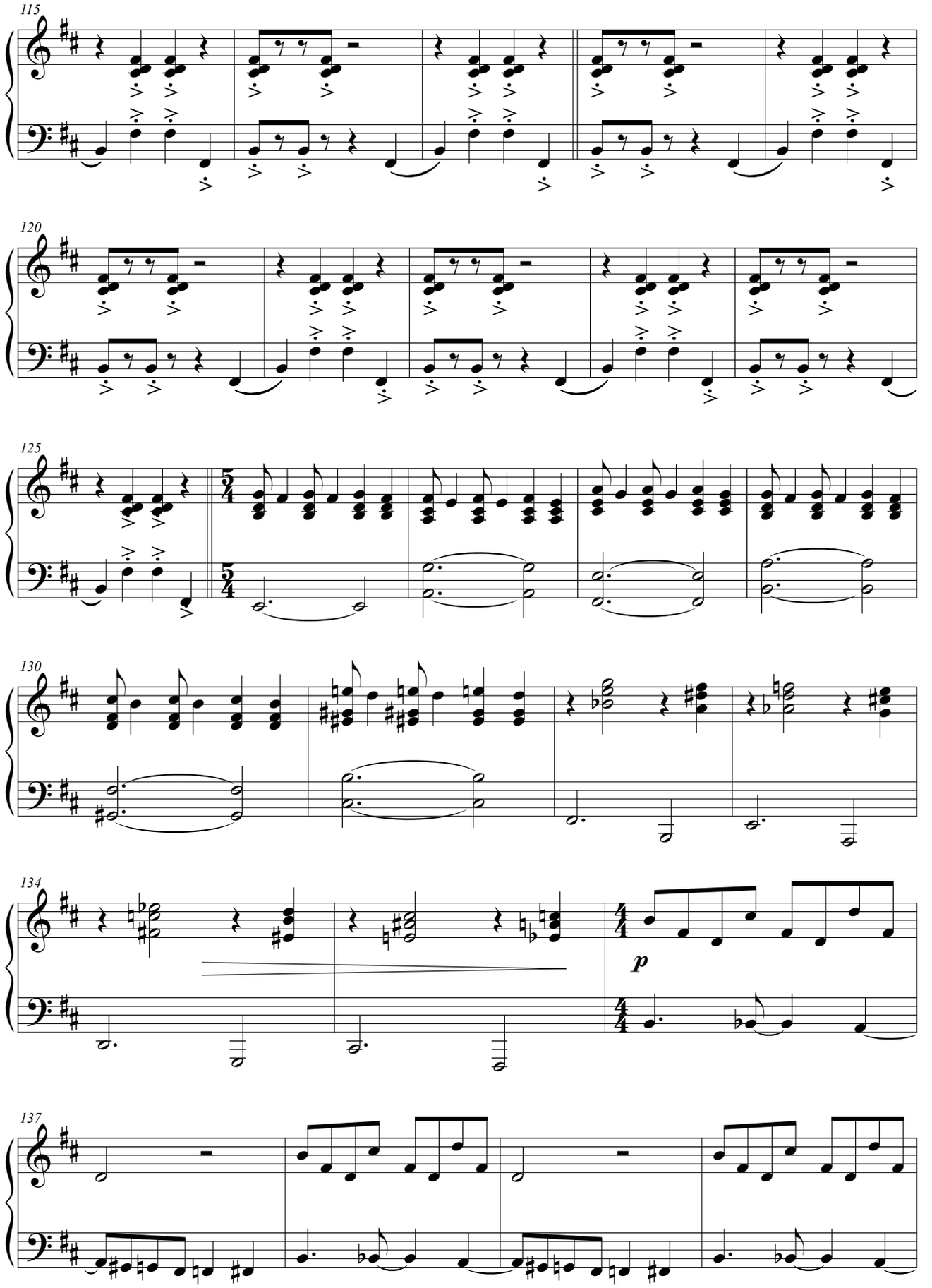
115
120
125
130
134
p
137

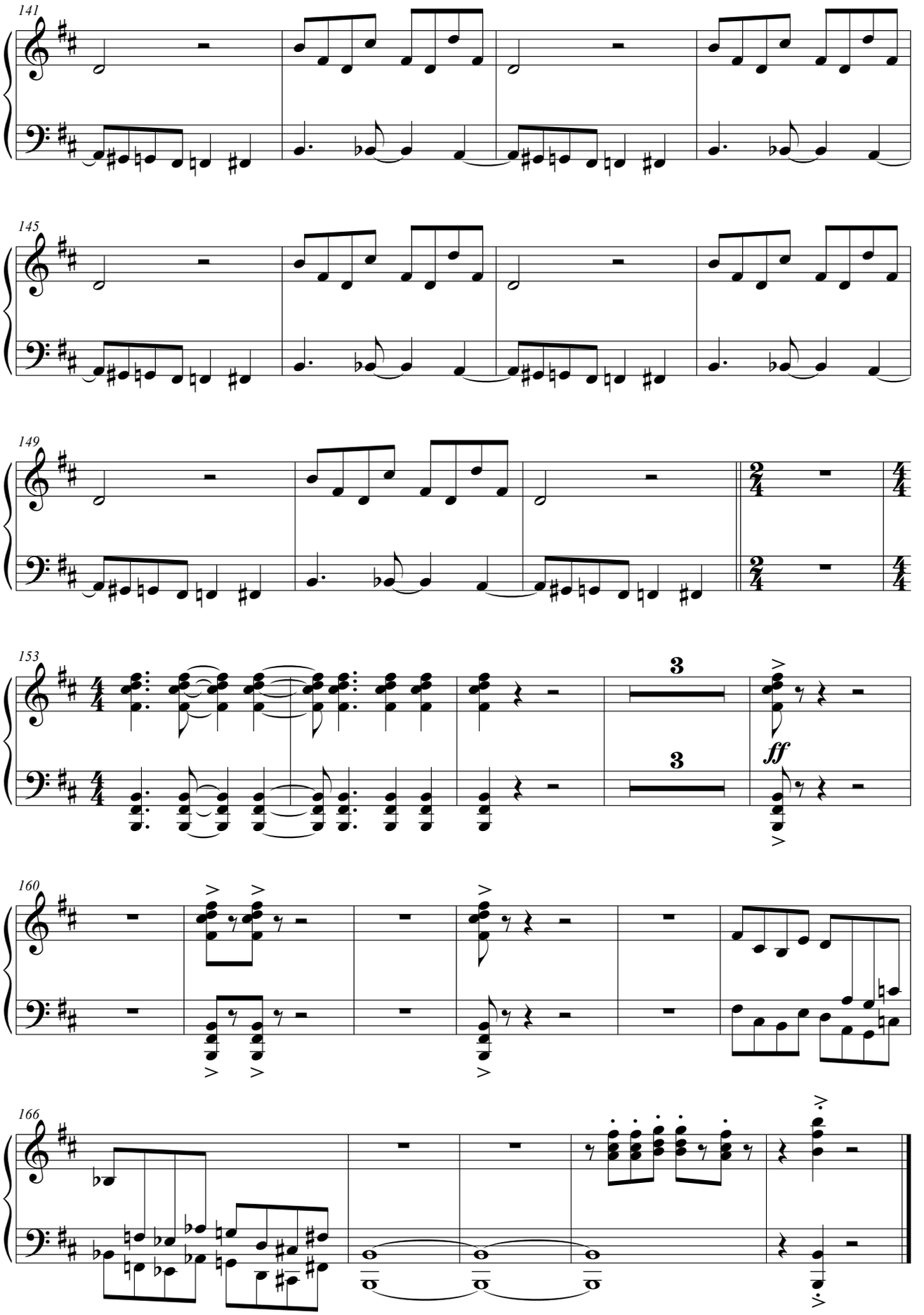
141
145
149
153
3
3
ff
160
166

Contrabajo/
Double Bass

Escualo

Tango

Música/*Music*: Astor Piazzolla
Transcripción/*Transcription*: Julián Caeiro

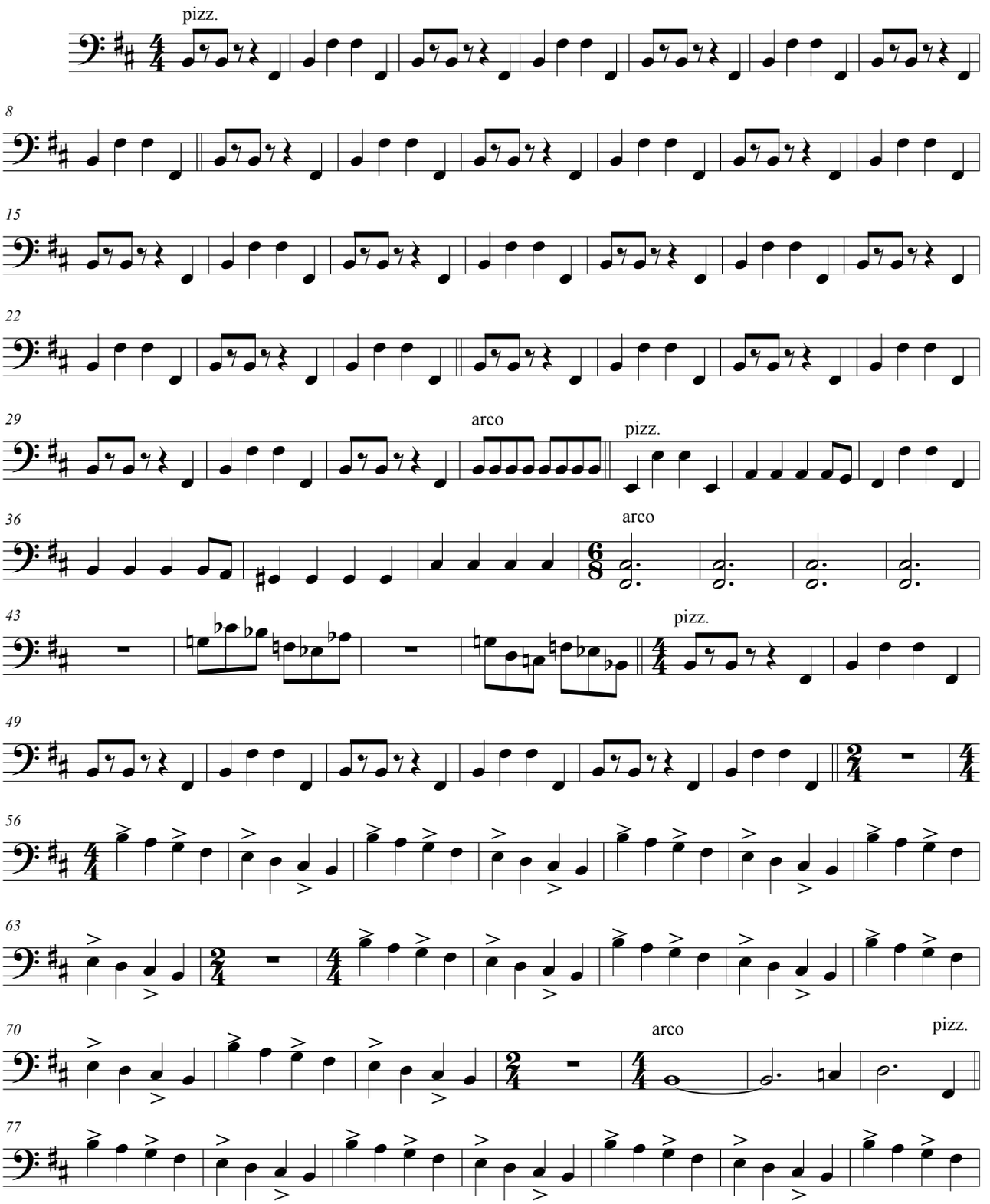

© by Edizioni Curci. Milán. Italia./Edizioni Musicali Paganmusic. Milán. Italia.
Único autorizado para República Argentina Editorial Lagos. Buenos Aires. Argentina.

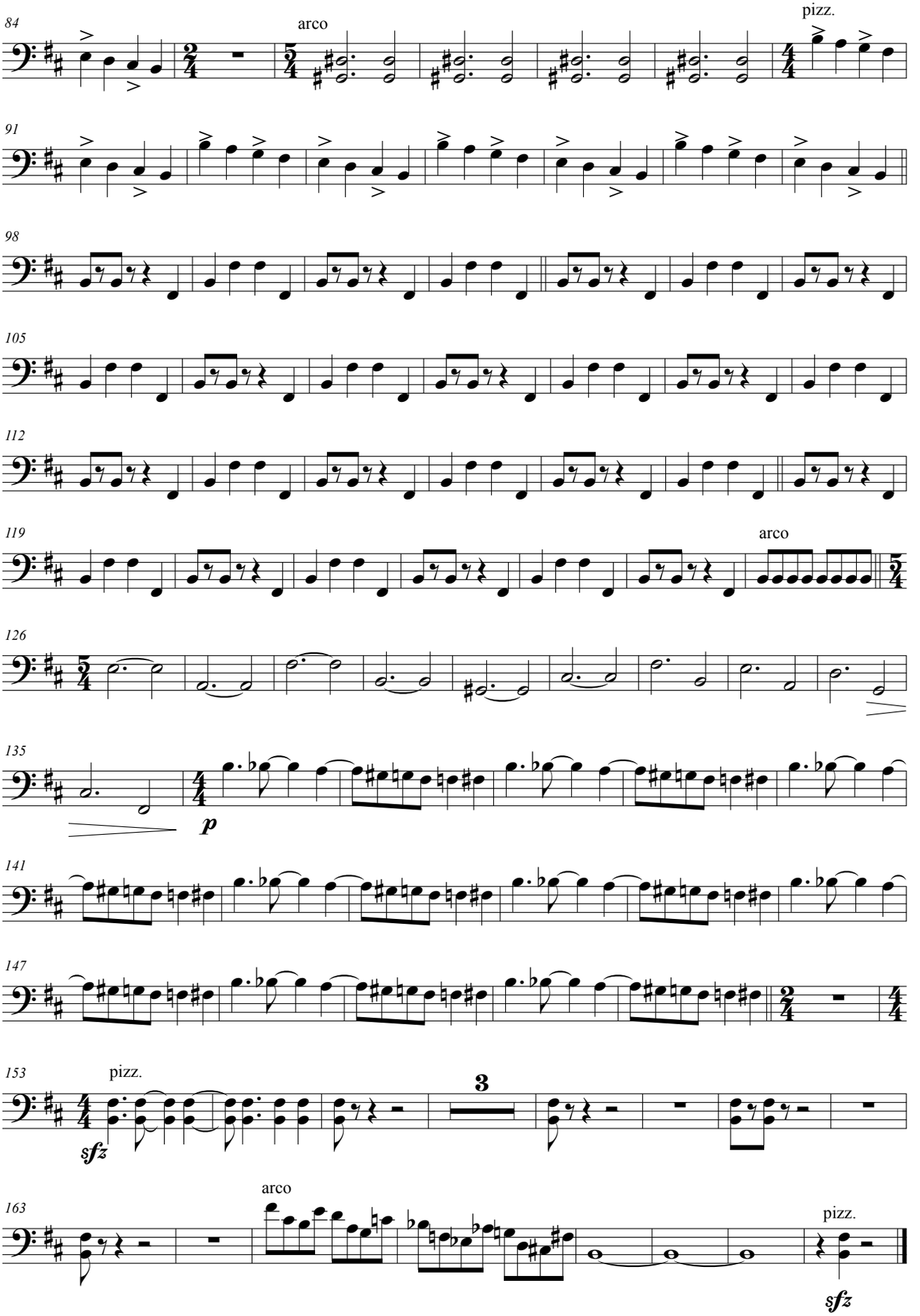
84
arco
pizz.
91
98
105
112
119
arco
126
135
p
141
147
153
pizz.
sfz
3
163
arco
pizz.
sfz

La Cumparsita

Tango

Violín solo / *Solo violín*

Música/*Music*:
Gerardo Matos Rodríguez
Letras/*Lyrics*:
Gerardo Matos Rodríguez y
Enrique Maroni y Pascual Contursi

Arreglo para Violín Solo/*Violin solo arrangement*:
Vicente Zito
Revisión/*Revision*:
Rafael Gintoli

MELOS

ISMN 979-0-69883-637-1

9 790698 836371

www.melos.com.ar
tienda@melos.com.ar

MEL9364

La Cumparsita

Tango

Violín solo / *Solo violín*

Música/*Music*:
Gerardo Matos Rodríguez
Letra/*Lyrics*:
Gerardo Matos Rodríguez
Enrique Maroni y Pascual Contursi

Arreglo para Violín Solo/*Violin solo arrangement*:
Vicente Zito
Revisión/*Revision*:
Rafael Gintoli

MELOS

Violín solo/
Solo violin

La Cumparsita

Tango

Música/*Music*: Gerardo Matos Rodríguez
Letras/*Lyrics*: Gerardo Matos Rodríguez y
Enrique Maroni y Pascual Contursi
Arreglo para Violín Sólo/ *Violin solo arrangement*: Vicente Zito
Revisión/*Revision*: Rafael Gintoli

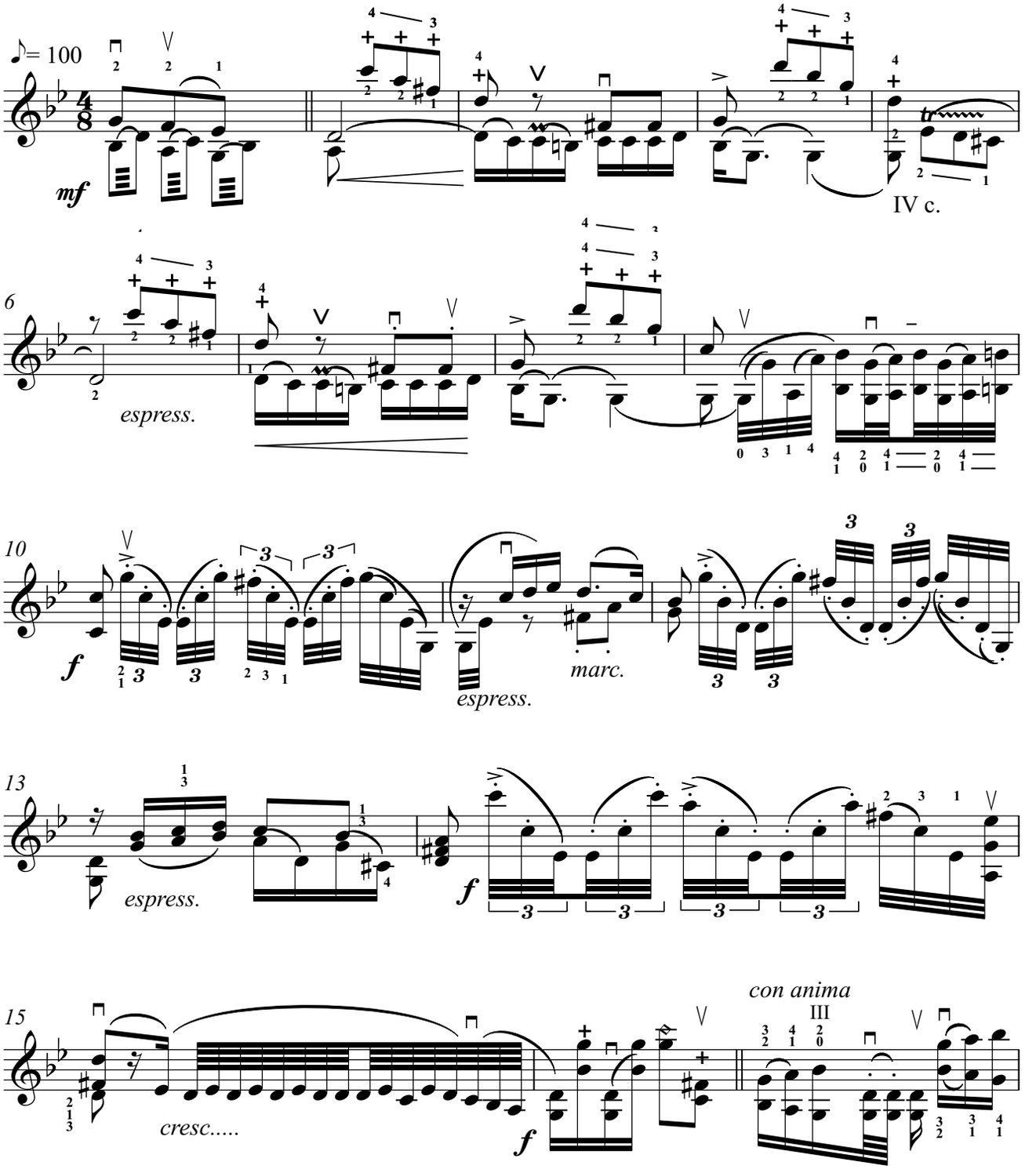

© 1926 by Ricordi Americana S.A.E.C. © 2000 by B.M.G. Music Publishing Argentina S.A.

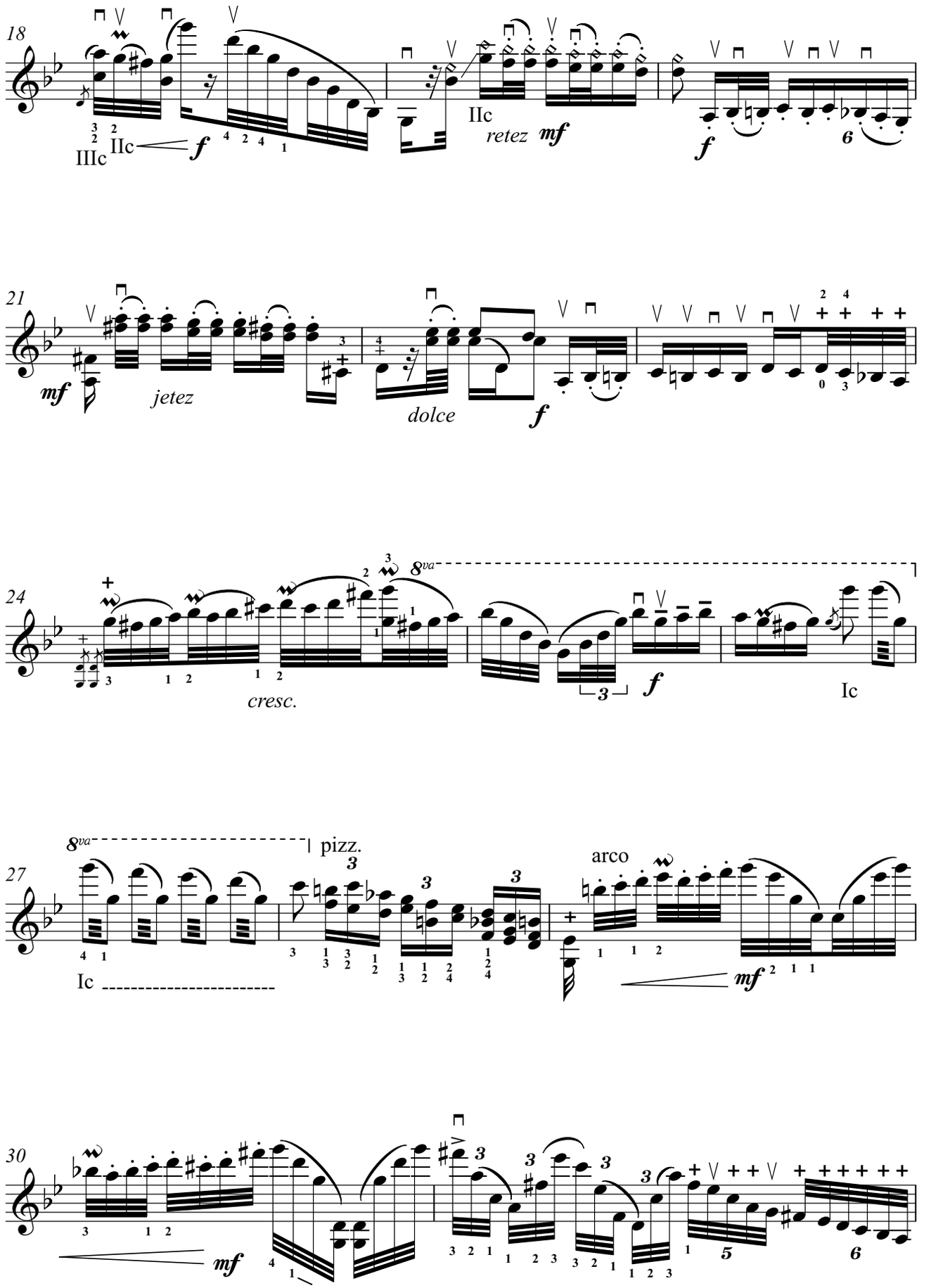
18
IIIc
IIc
f
IIc
retez
mf
f
6
21
mf
jetez
dolce
f
24
cresc.
8va
f
Ic
27
8va
pizz.
Ic
arco
mf
30
mf
5
6

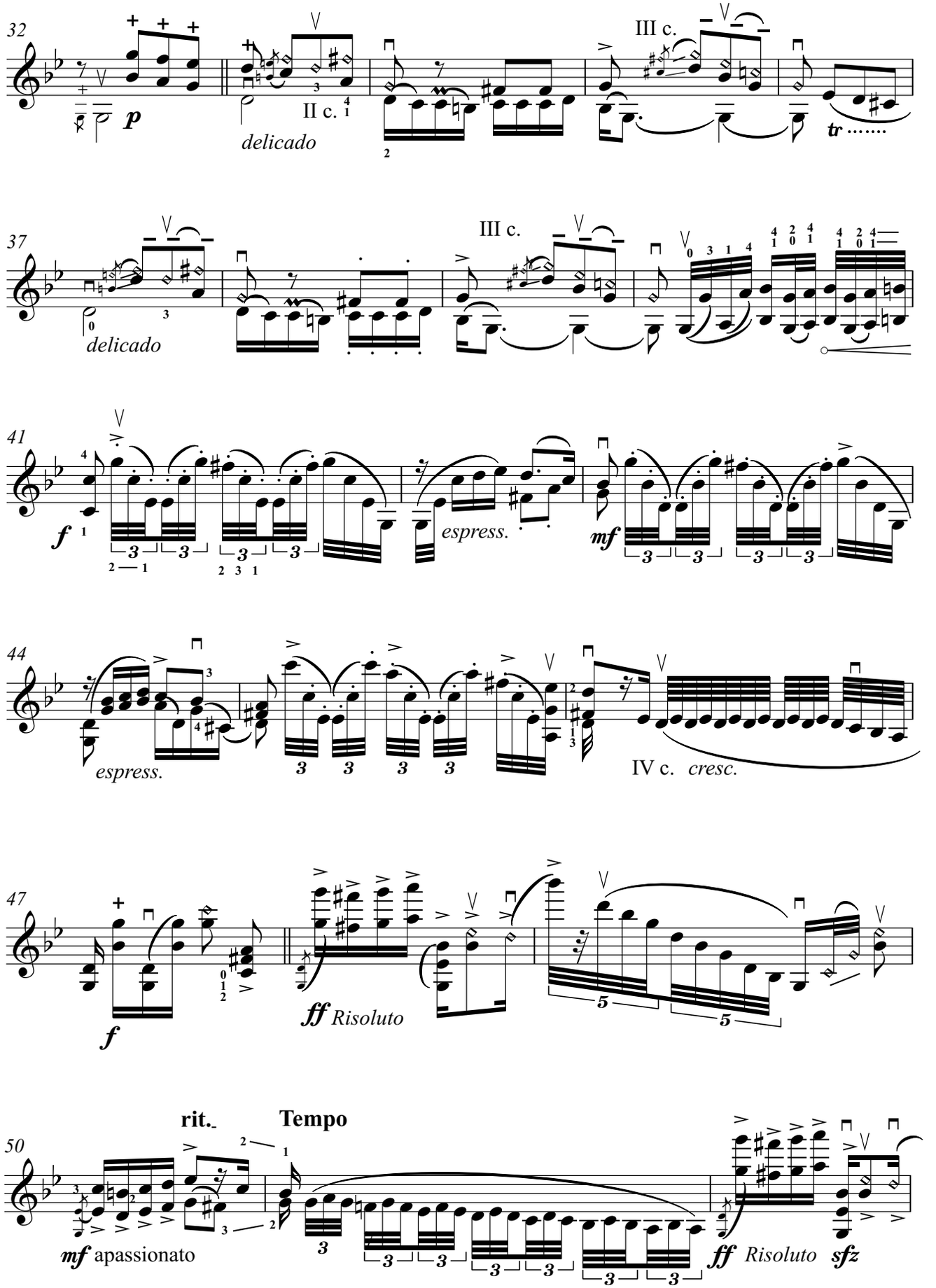
32
p
II c.
delicado
III c.
tr
37
delicado
III c.
41
f
espress.
mf
44
espress.
IV c. cresc.
47
f
ff Risoluto
50
rit.
Tempo
mf apassionato
ff Risoluto
sfz

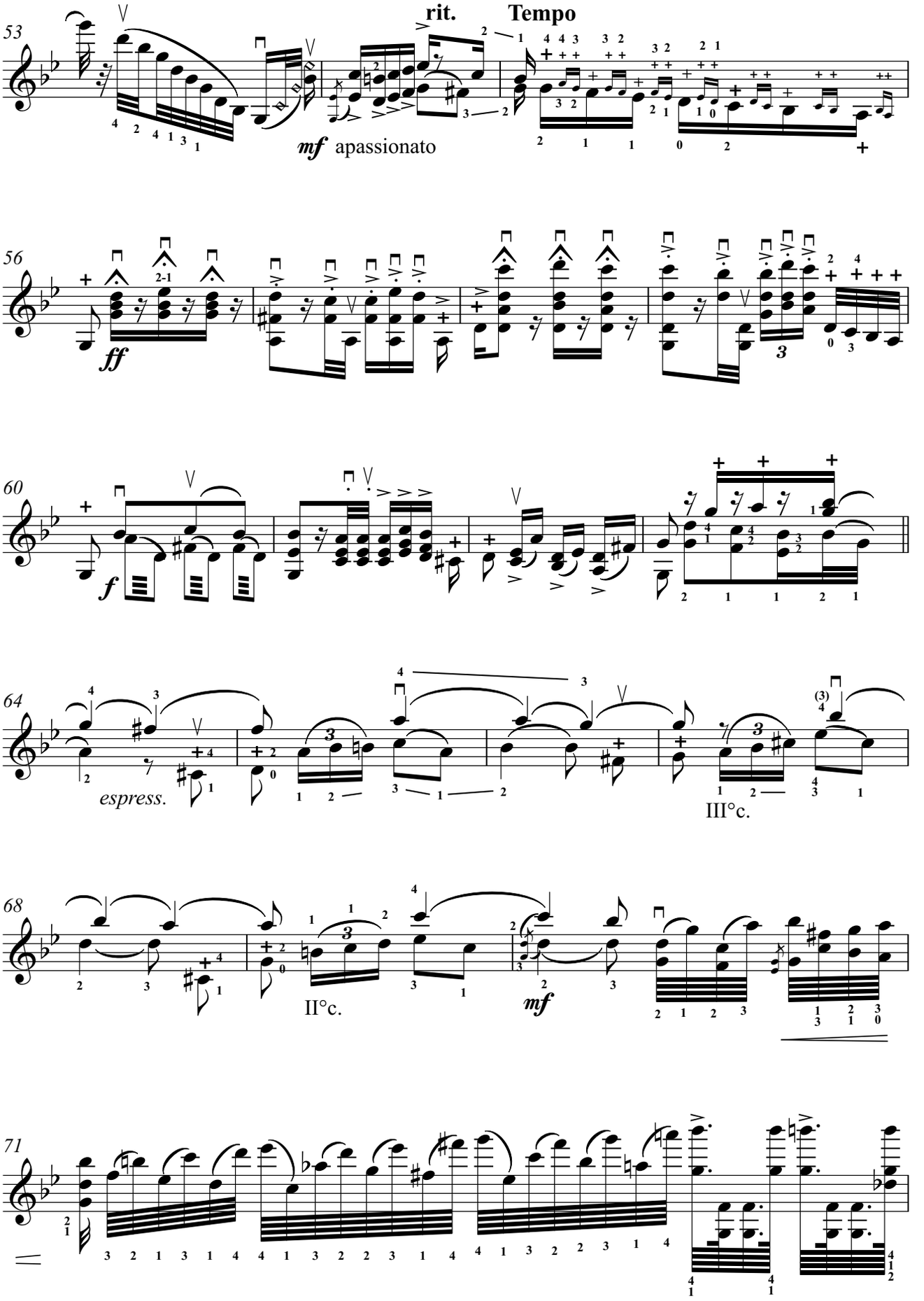
53
rit.
Tempo
mf apassionato
56
ff
60
f
64
espress.
III°c.
68
II°c.
mf
71

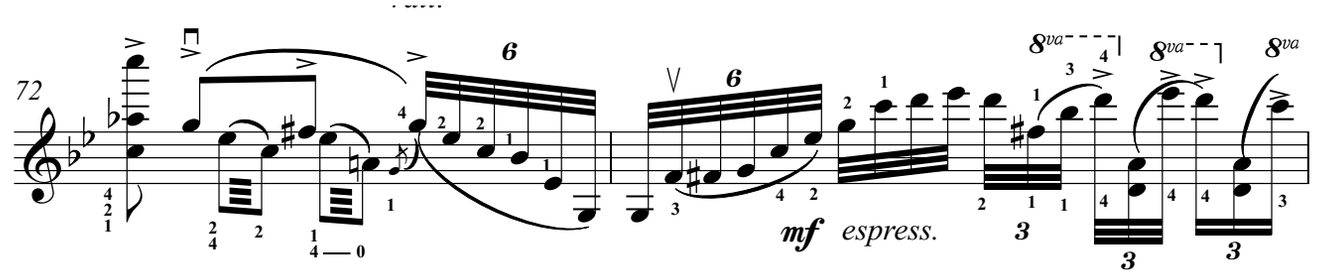
72
mf
espress.

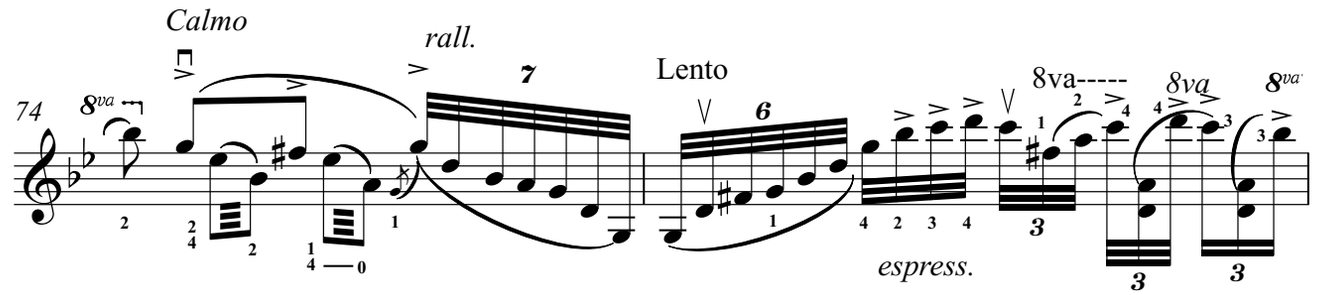
Calmo
rall.
Lento
74
8va
espress.

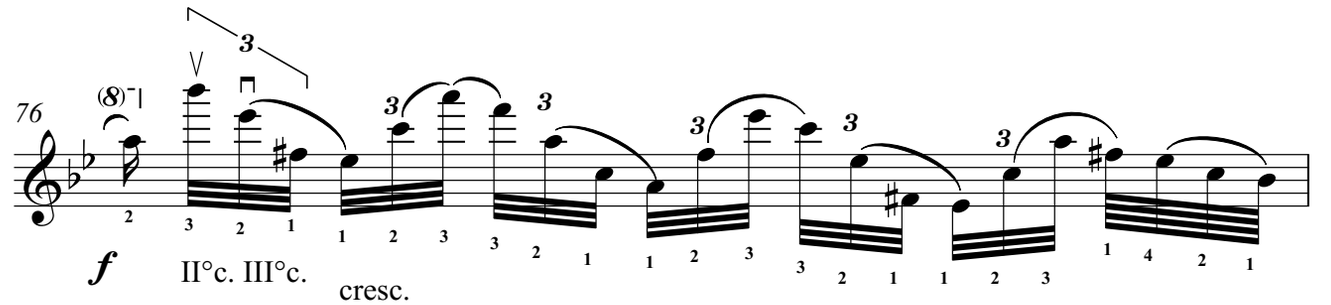
76
f
II°c. III°c.
cresc.

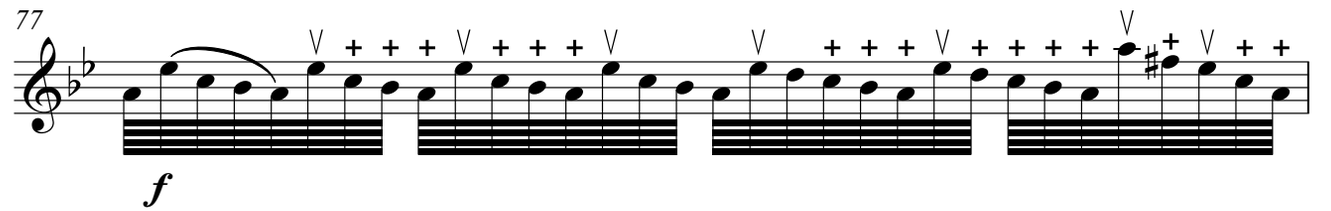
77
f

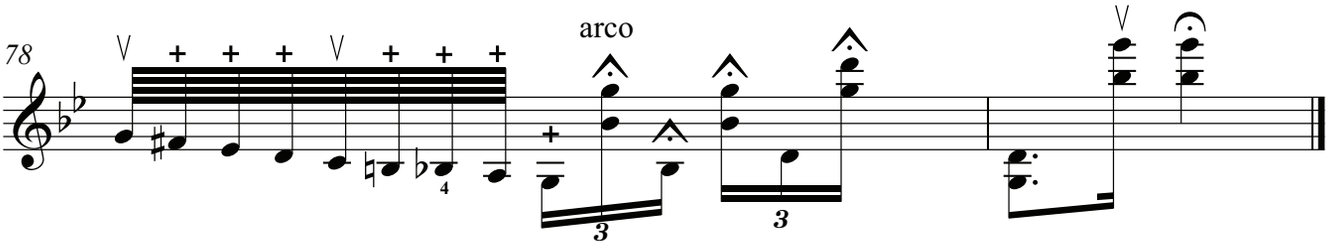
78
arco

ISMN 979-0-69883-631-9

www.melos.com.ar
tienda@melos.com.ar

MEL9358

La Yumba

Tango

Cuarteto / *Quartet*

Violín, Bandoneón, Piano y Contrabajo

Violin, Bandoneon, Piano and Double bass

Música/*Music*:
Osvaldo Pugliese

Transcripción y adaptación/*Transcription and adaptation*:
Julián Caeiro

MELOS

La Yumba

Tango

Cuarteto / *Quartet*

Violín, Bandoneón, Piano y Contrabajo

Violin, Bandoneon, Piano and Double bass

Música/*Music*:
Osvaldo Pugliese

Transcripción y adaptación/*Transcription and adaptation*:
Julián Caeiro

MELOS

Score

La Yumba

Tango

Música/*Music*: Osvaldo Pugliese
Transcripción y adaptación/
Transcription and adaptation: Julián Caeiro

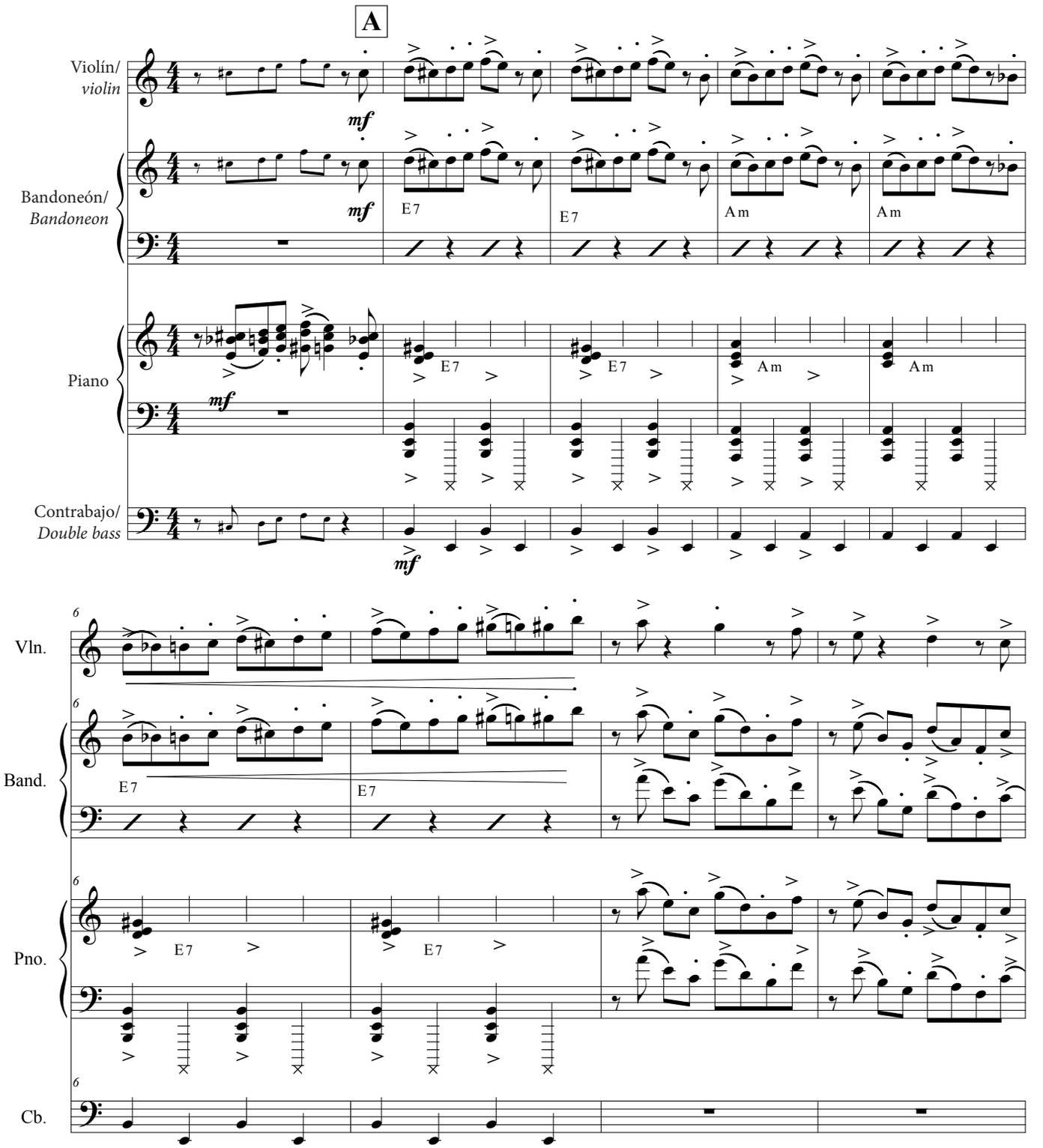

© 1947 by Warner Chappell Music Argentina S.A.I.C. Buenos Aires. Argentina.

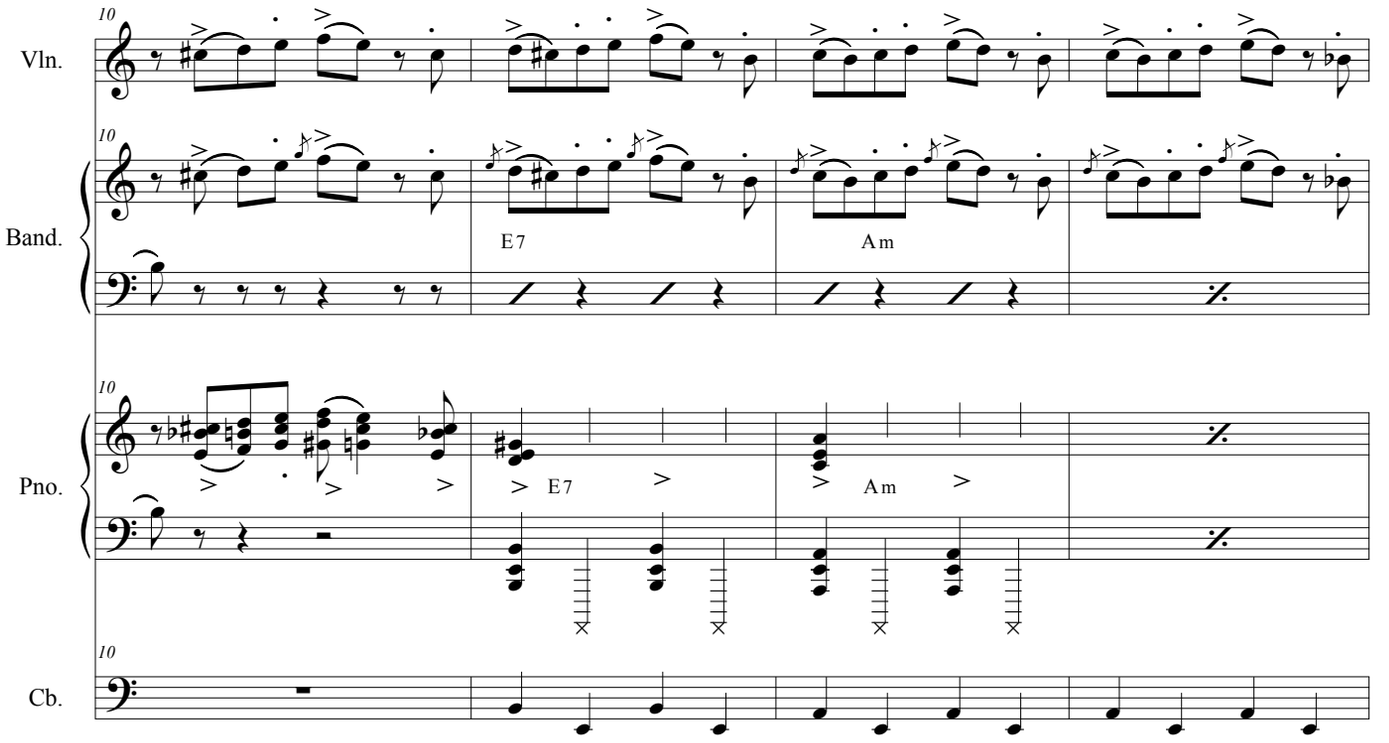
10
Vln.
Band.
E7
Am
Pno.
E7
Am
Cb.

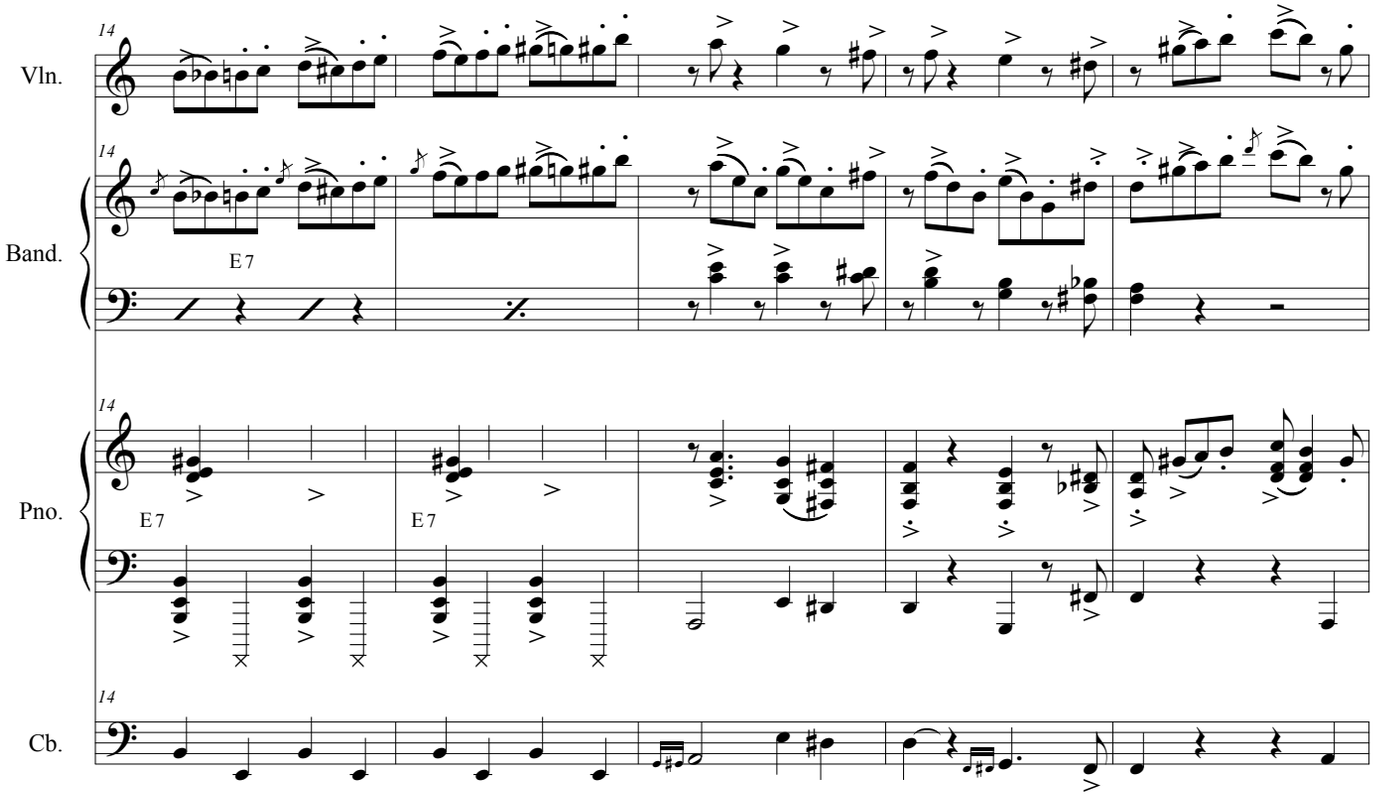
14
Vln.
Band.
E7
Pno.
E7
E7
Cb.

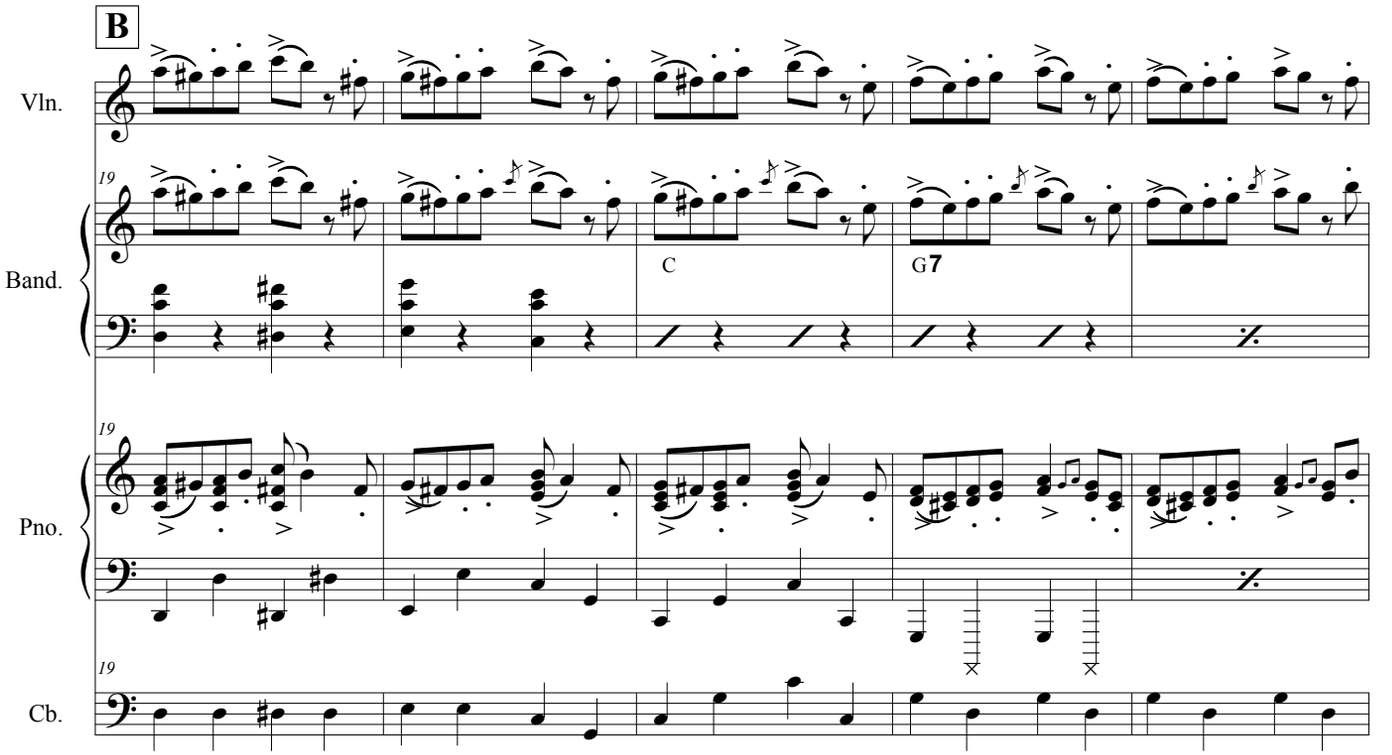
B
Vln.
19
Band.
C
G7
Pno.
Cb.

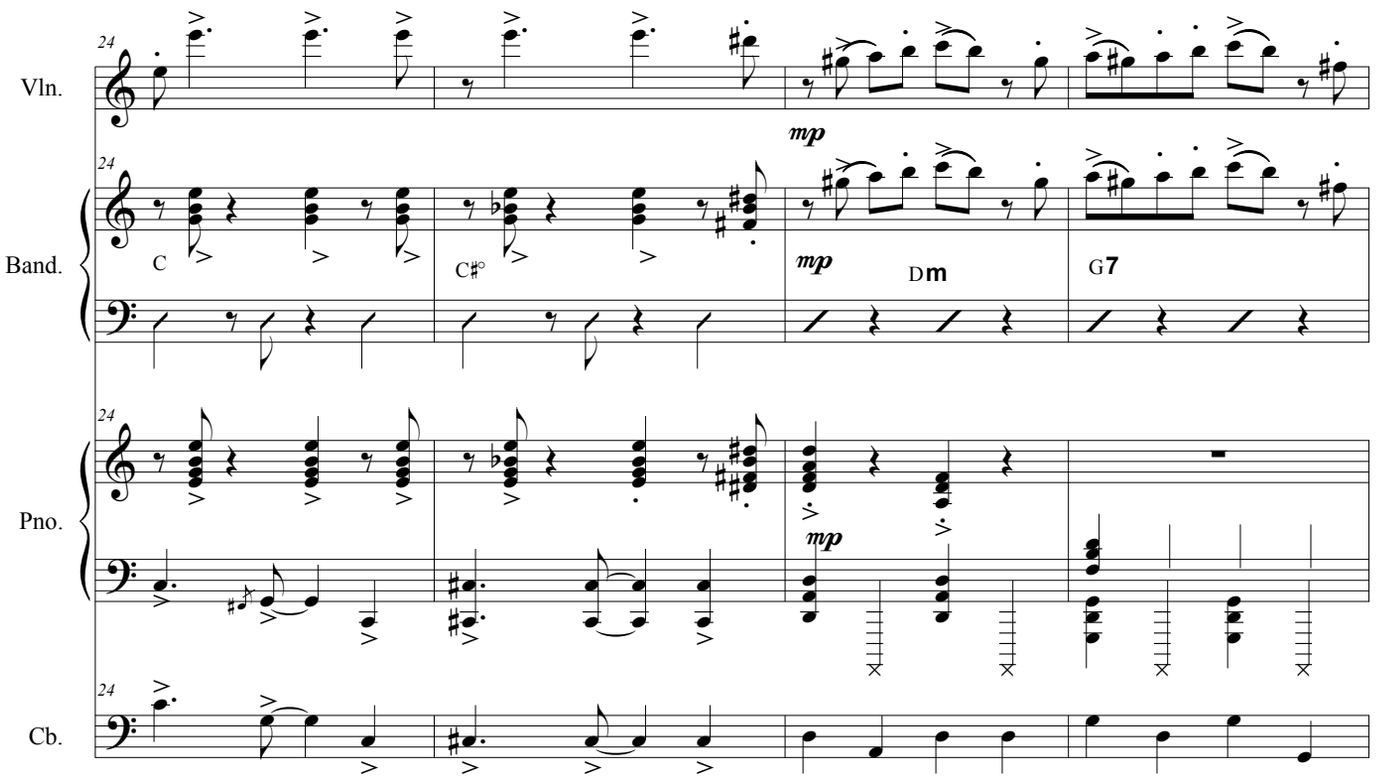
24
Vln.
mp
Band.
C
C♯°
mp
Dm
G7
Pno.
Cb.

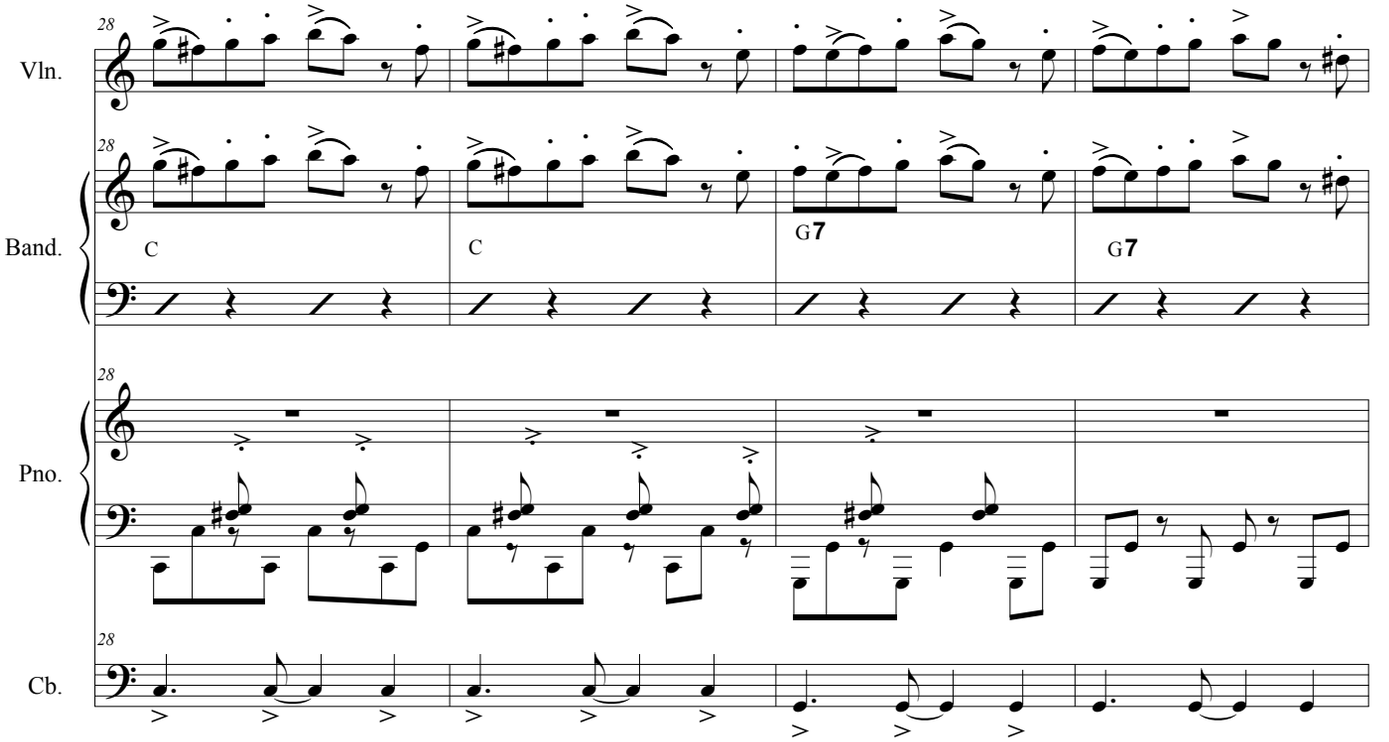
28
Vln.
28
Band.
C
C
G7
G7
28
Pno.
28
Cb.

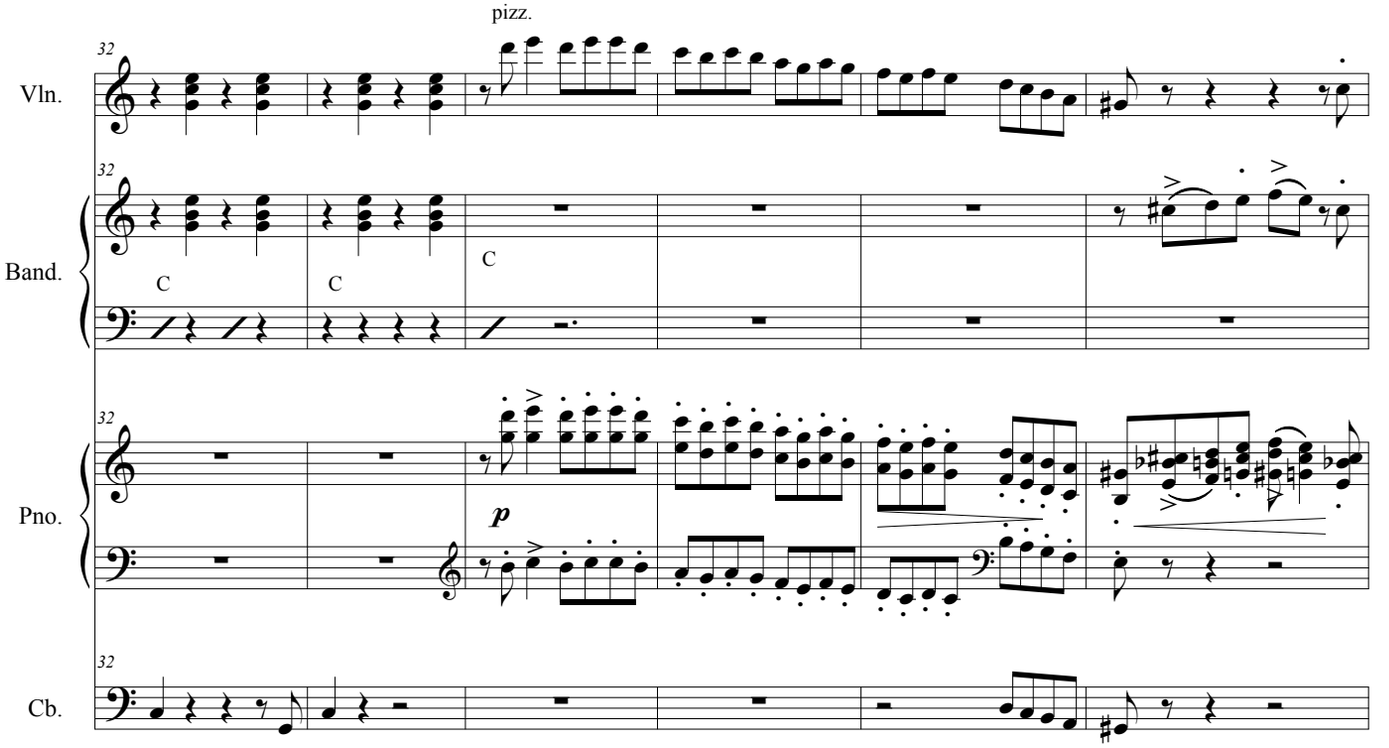
pizz.
32
Vln.
32
Band.
C
C
C
32
Pno.
p
32
Cb.

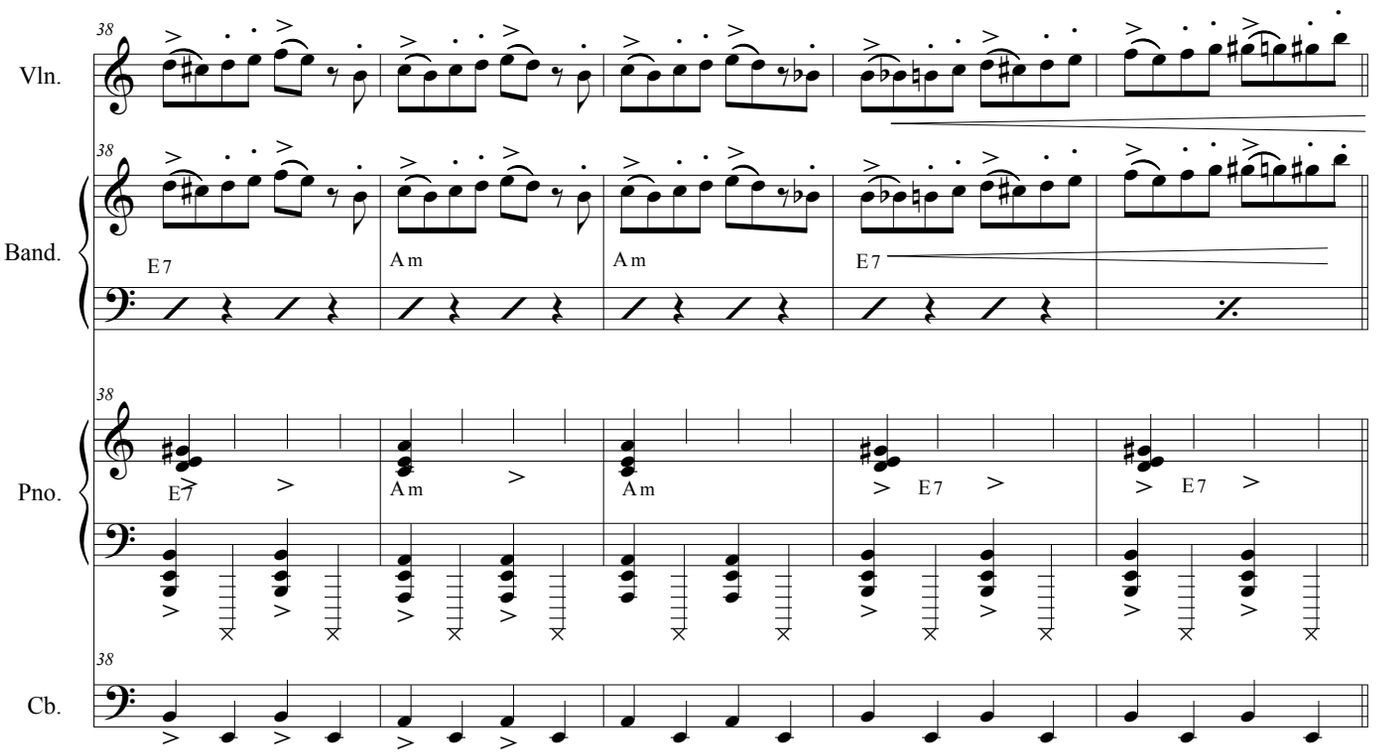
Vln.
Band.
Pno.
Cb.
38
E7
Am
Am
E7
E7
Am
Am
E7
E7

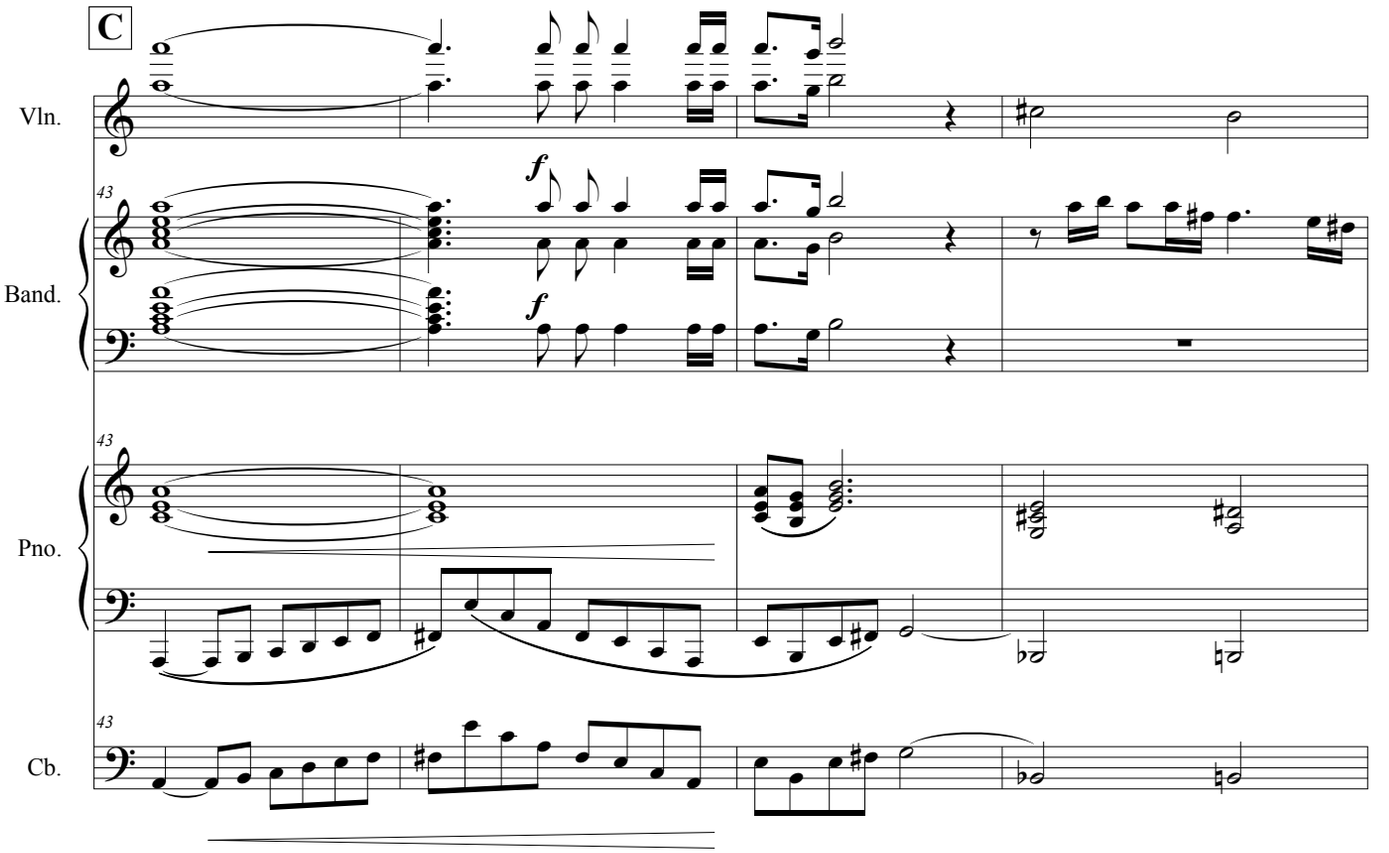
C
Vln.
Band.
Pno.
Cb.
43
f
f

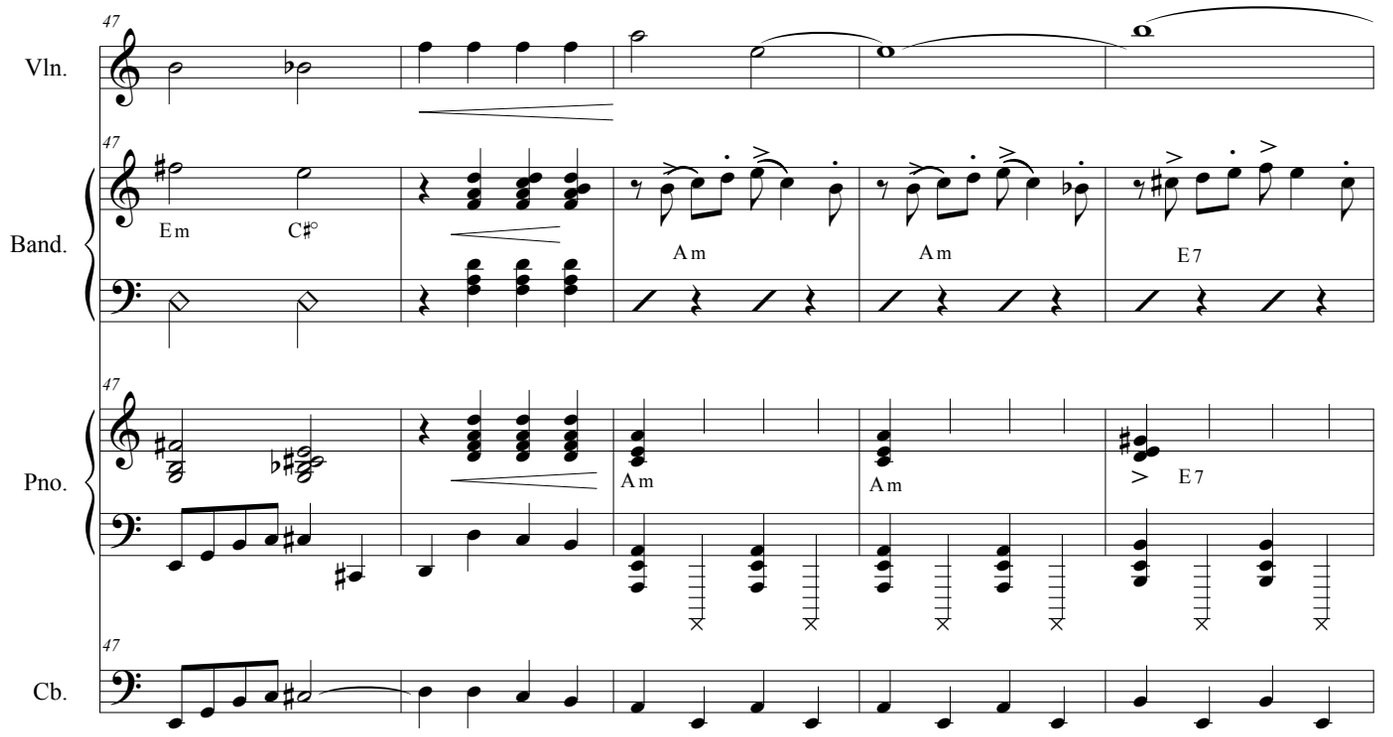
47
Vln.
47
Band.
Em
C♯°
Am
Am
E7
47
Pno.
Am
Am
E7
47
Cb.

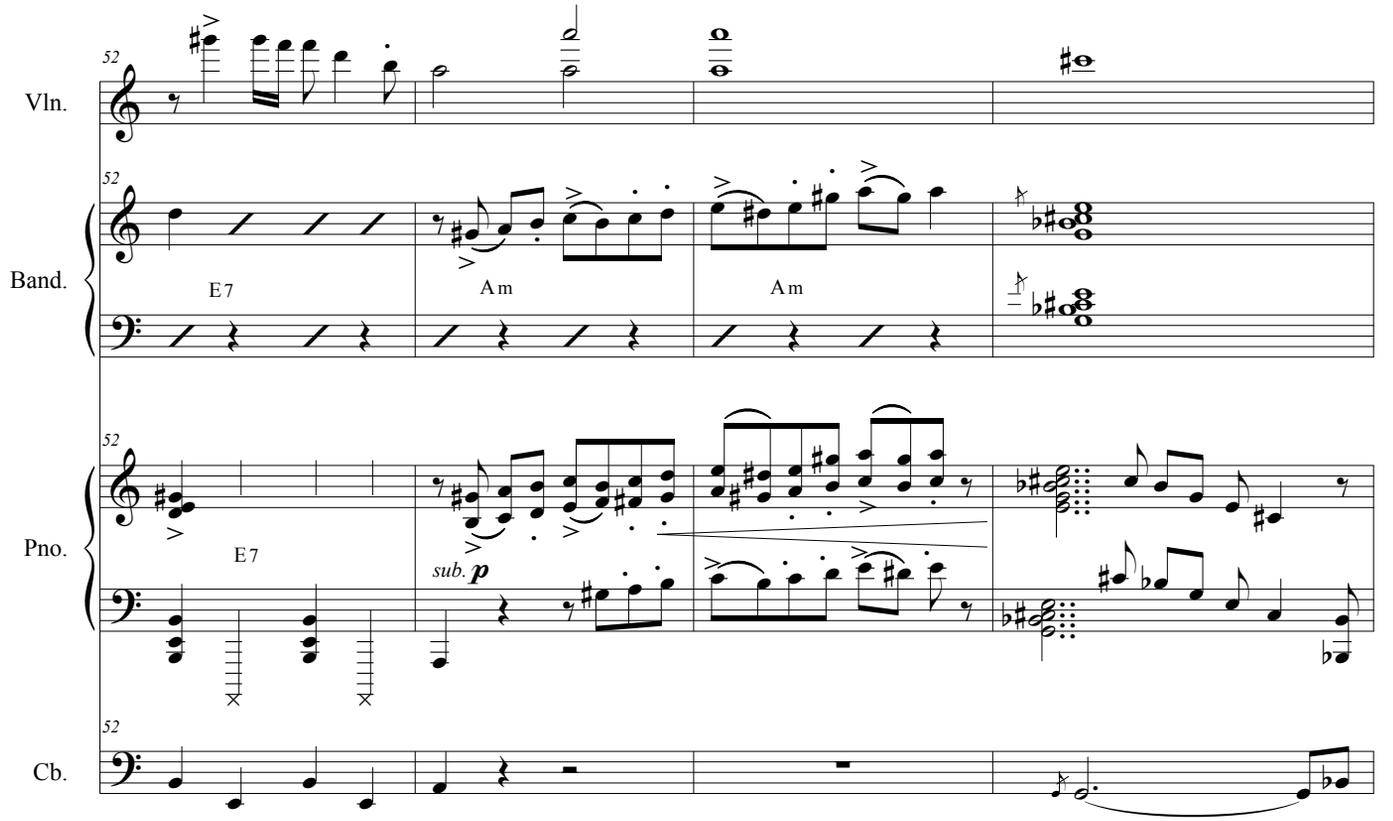
52
Vln.
52
Band.
E7
Am
Am
52
Pno.
E7
sub. p
52
Cb.

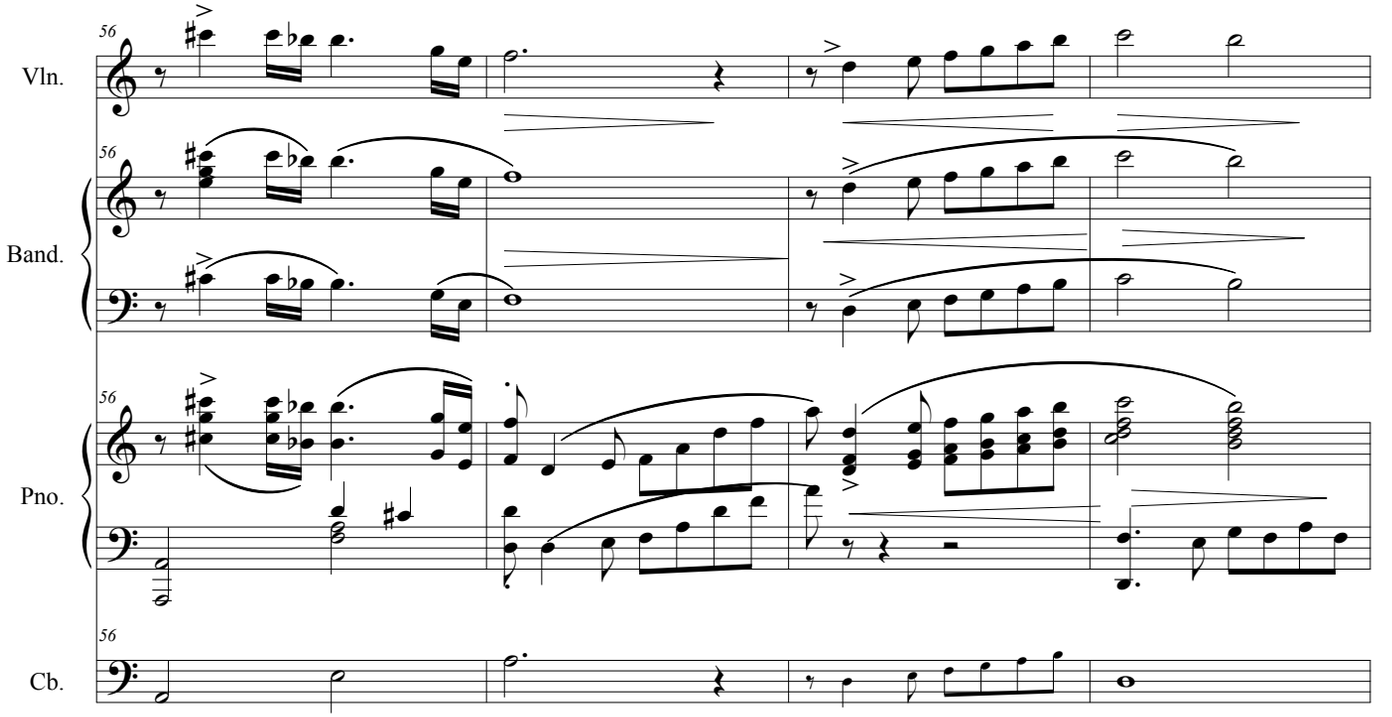
56
Vln.
Band.
Pno.
Cb.

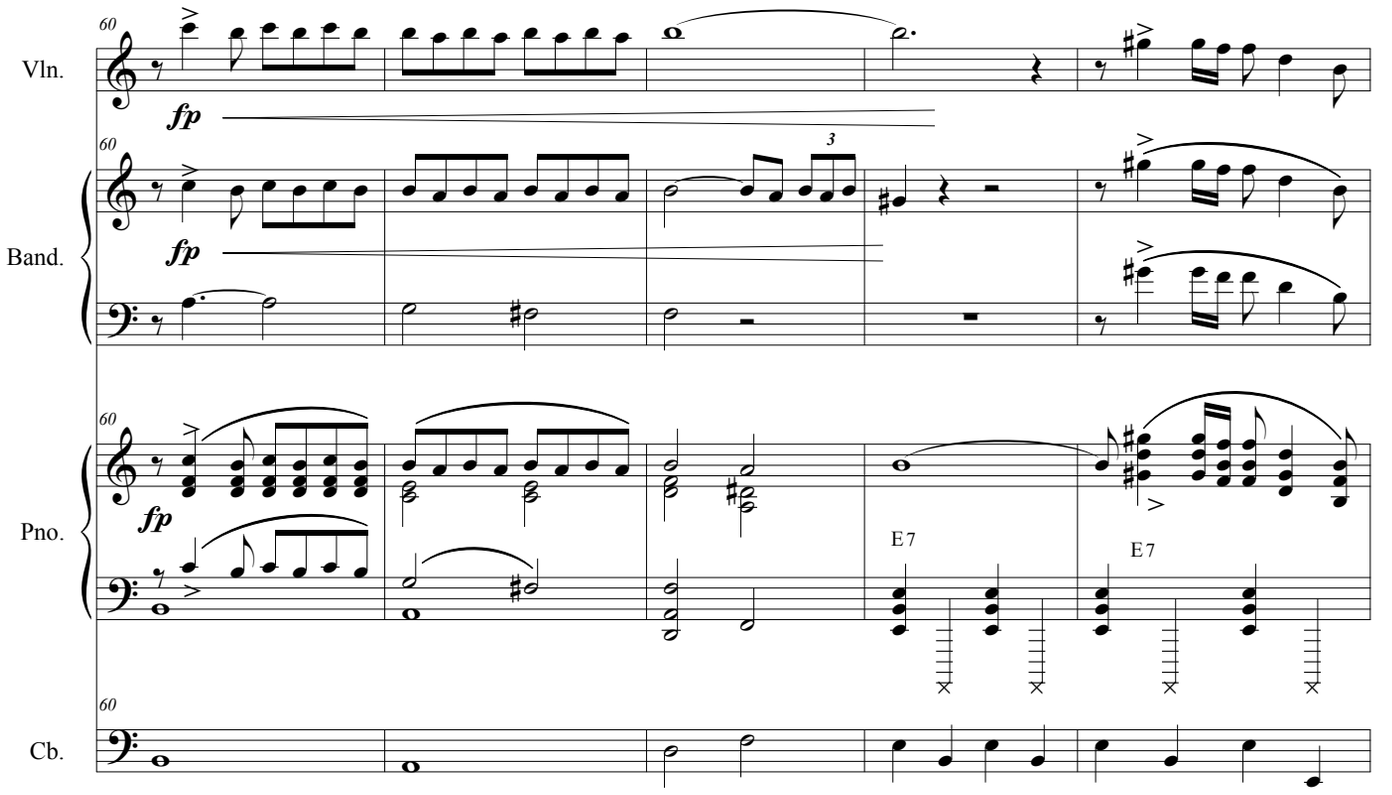
60
Vln.
fp
Band.
fp
Pno.
fp
E7
E7
Cb.

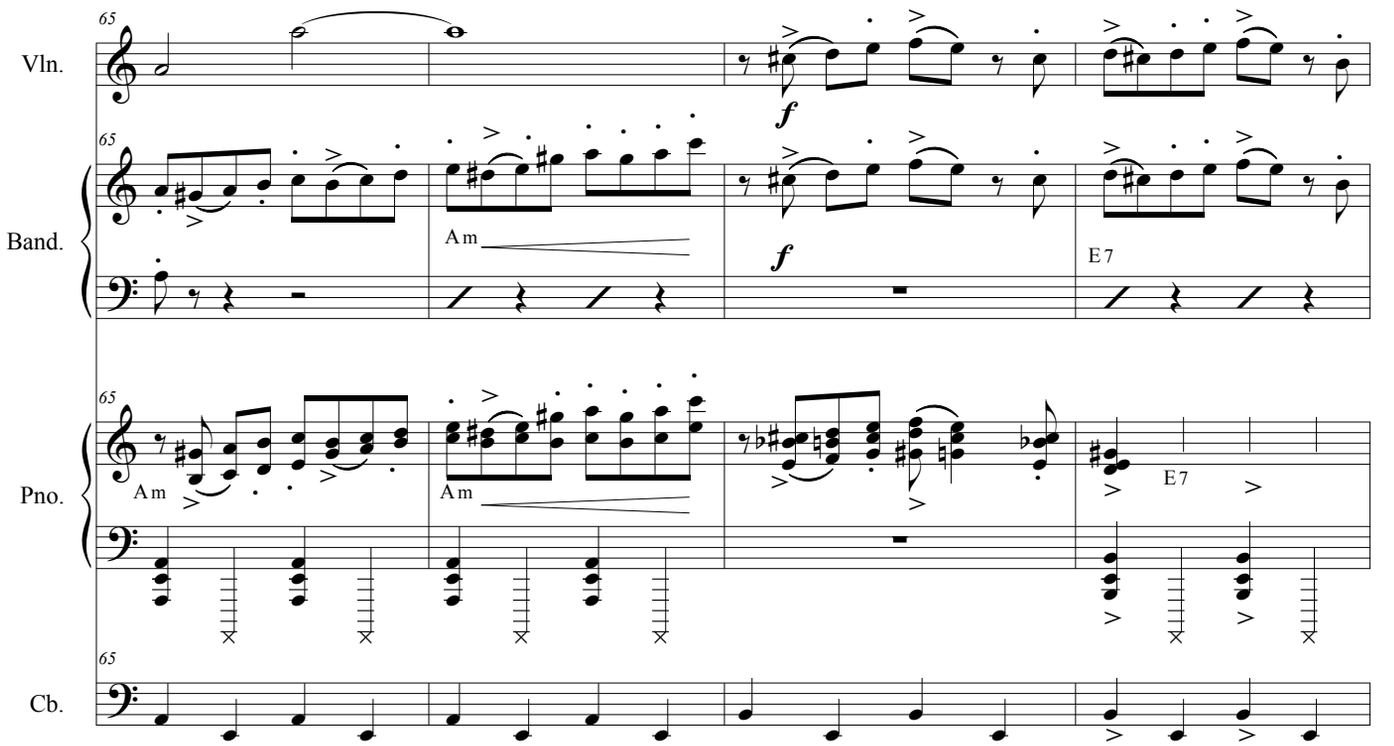
65
Vln.
Band.
Pno.
Cb.
f
Am
E7

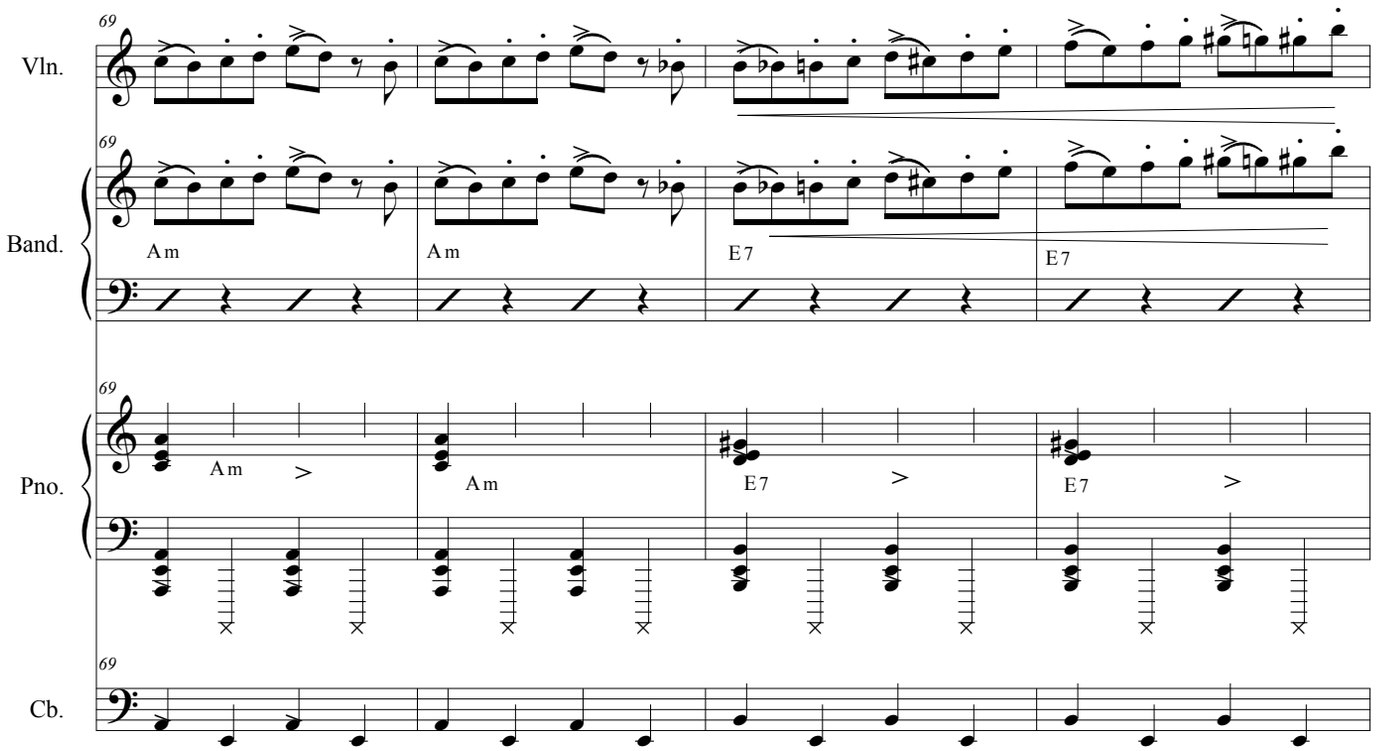
69
Vln.
Band.
Pno.
Cb.
Am
E7

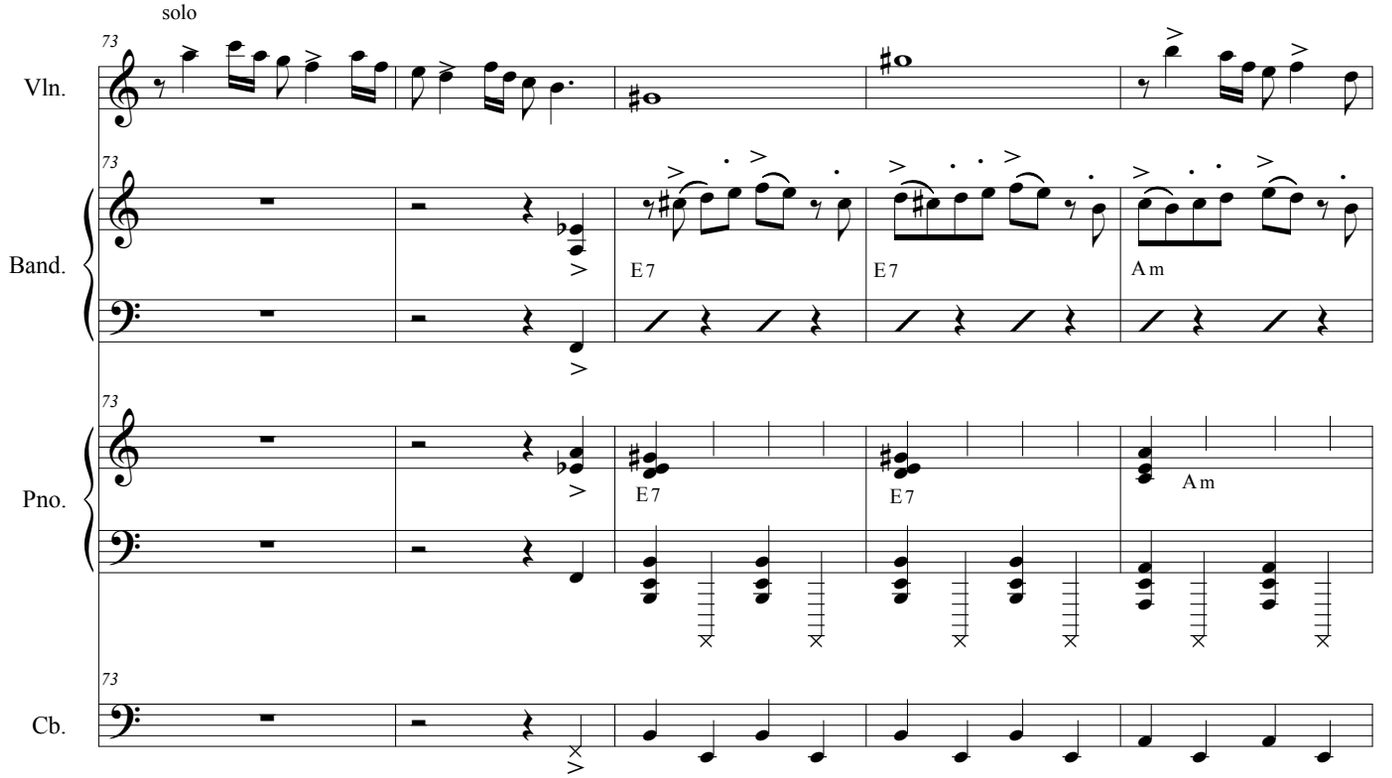
solo
73
Vln.
Band.
Pno.
Cb.
E7
E7
Am
Am

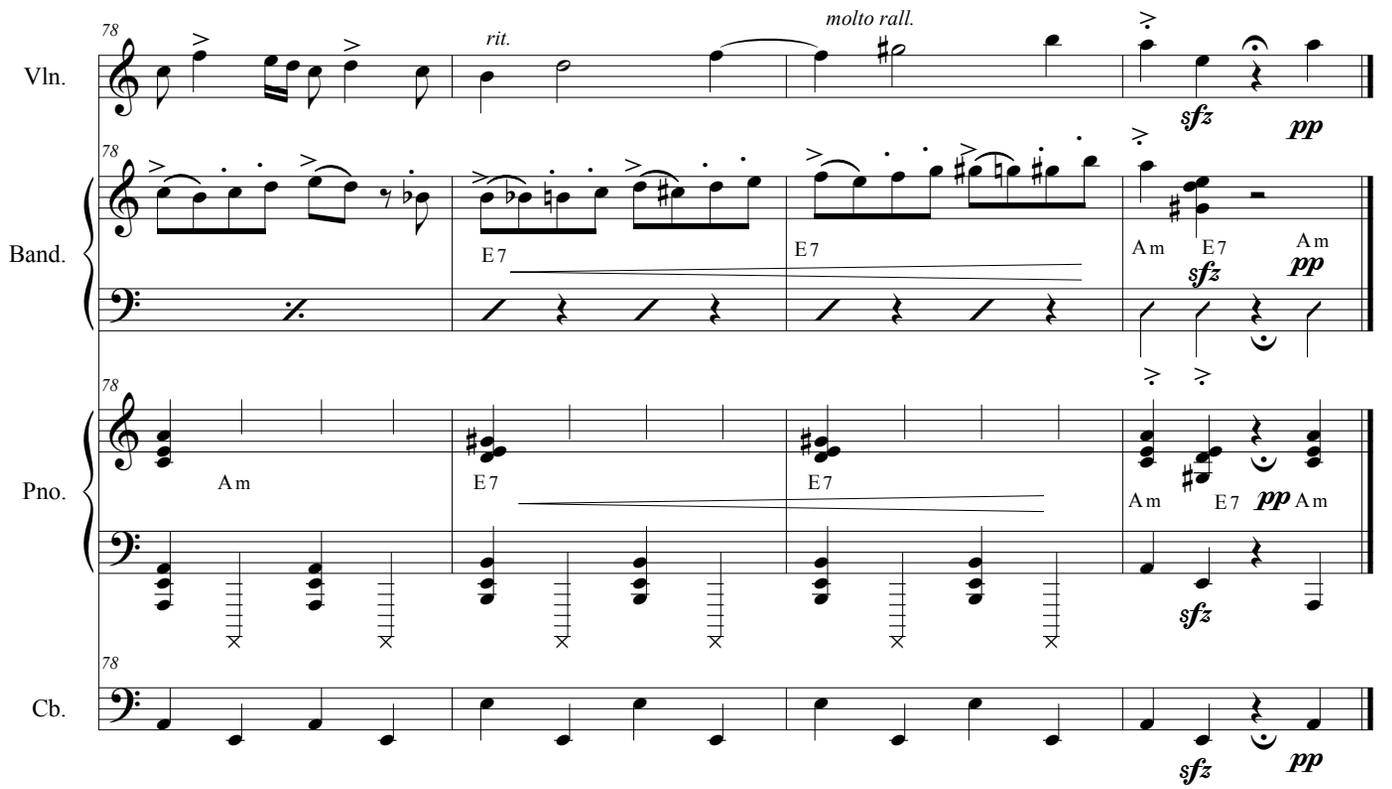
78
rit.
molto rall.
Vln.
Band.
Pno.
Cb.
sfz
pp
E7
E7
Am
Am
E7
Am
Am
E7
Am
sfz
pp

Violín/
Violin

La Yumba

Tango

Música/*Music*: Osvaldo Pugliese
Transcripción y adaptación/
Transcription and adaptation: Julián Caeiro

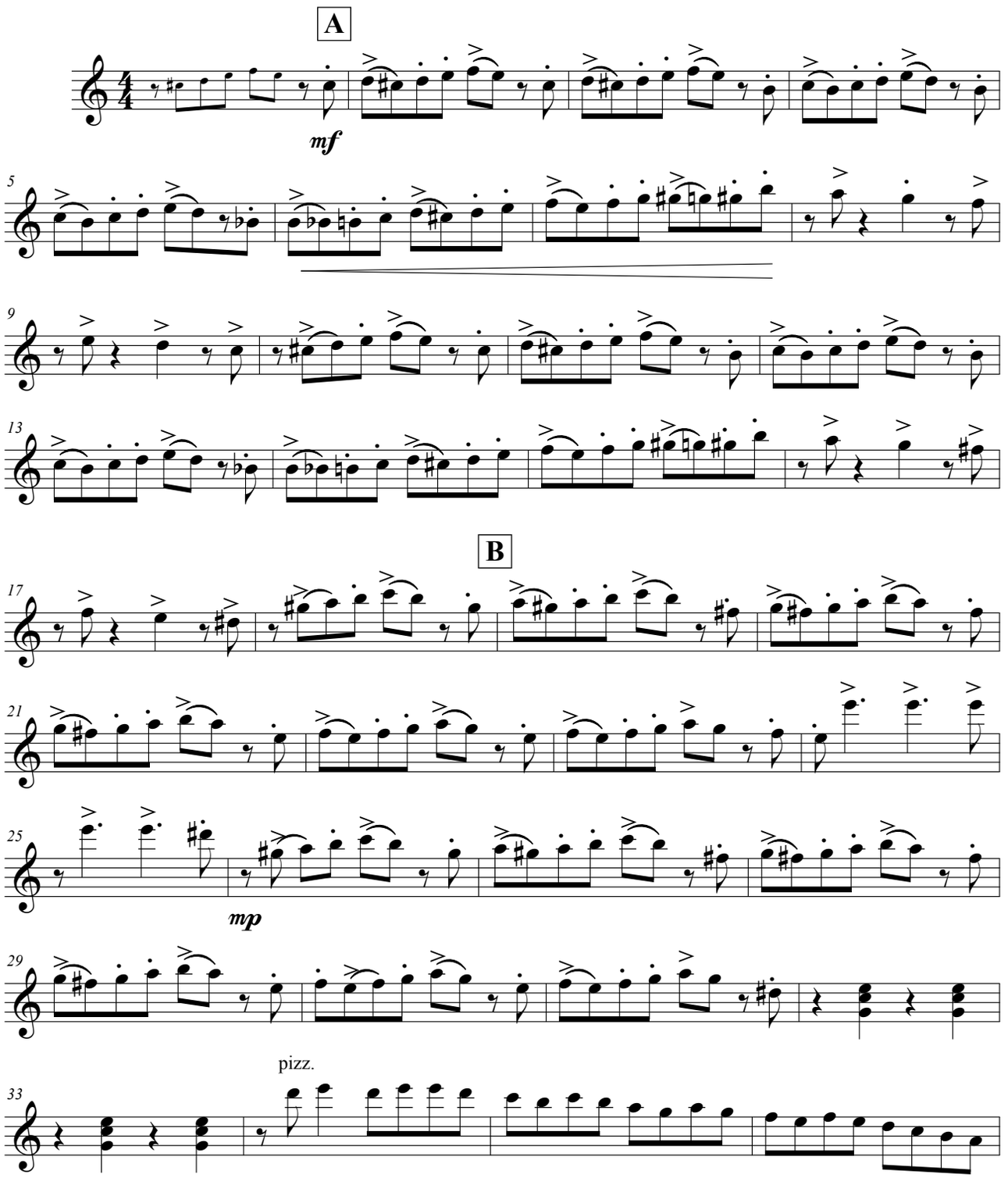

© 1947 by Warner Chappell Music Argentina S.A.I.C. Buenos Aires. Argentina.

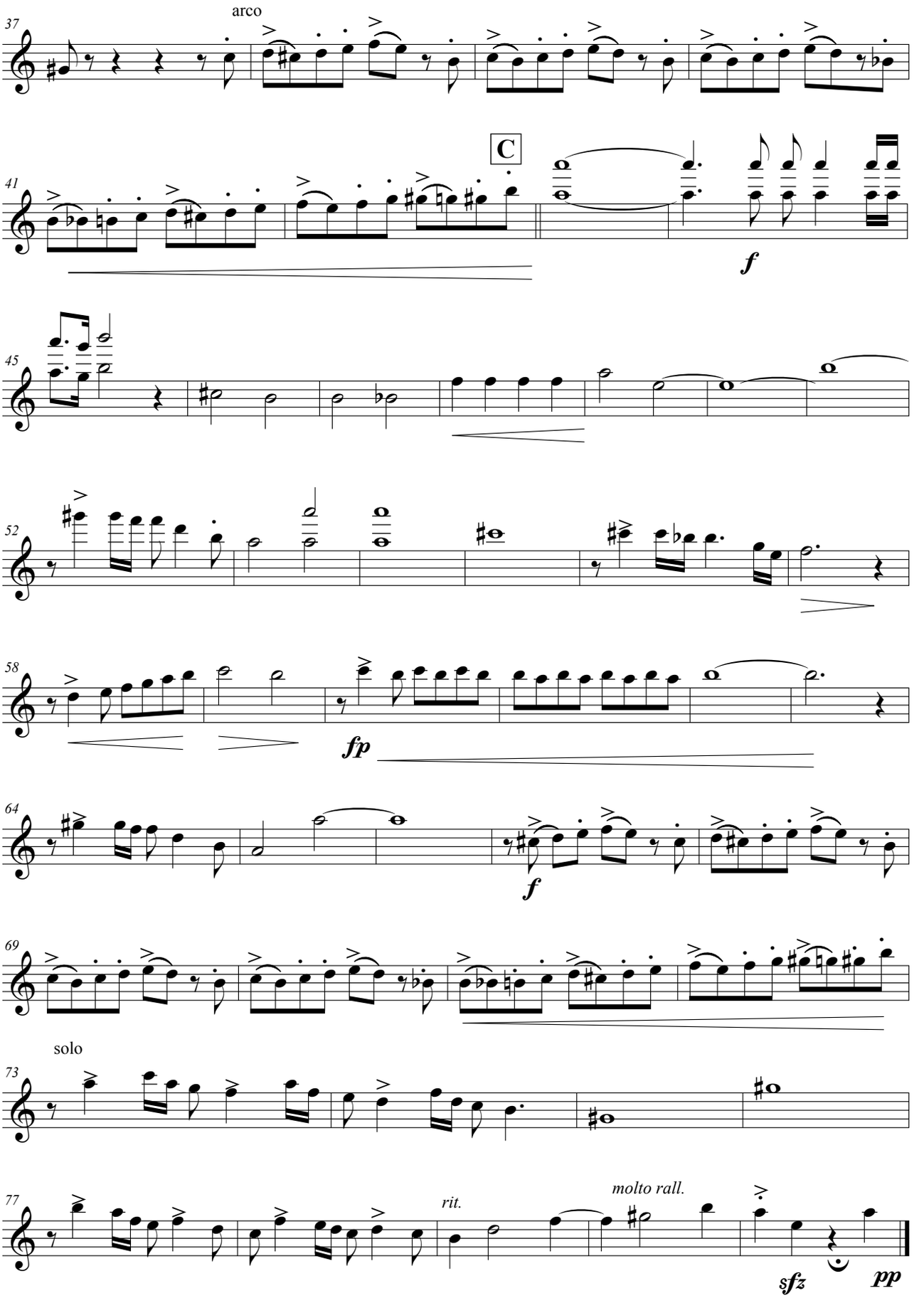
arco
C
f
fp
f
solo
rit.
molto rall.
sfz
pp

Bandoneón/
Bandoneon

La Yumba

Tango

Música/*Music*: Osvaldo Pugliese
Transcripción y adaptación/
Transcription and adaptation: Julián Caeiro

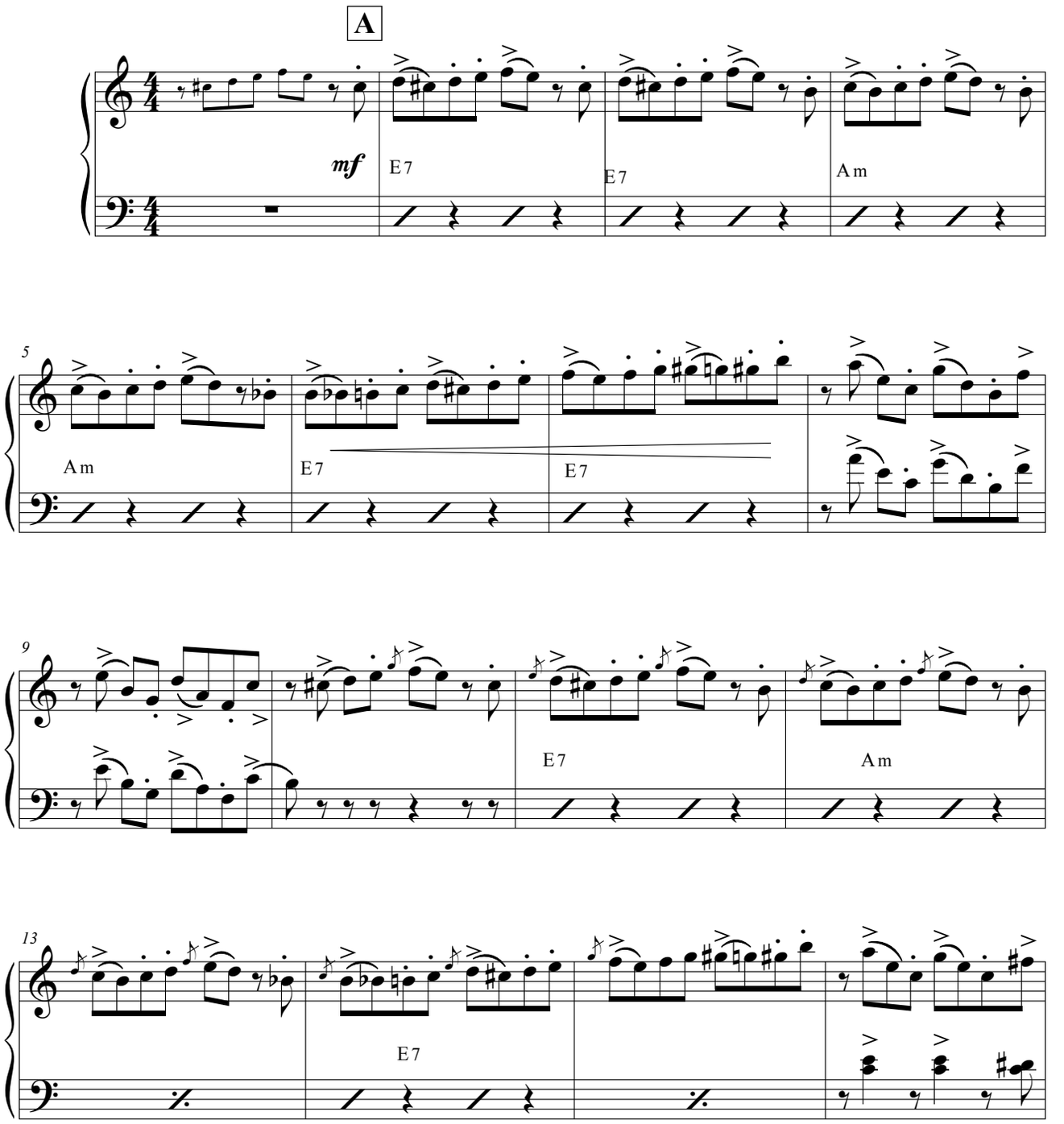

© 1947 by Warner Chappell Music Argentina S.A.I.C. Buenos Aires. Argentina.

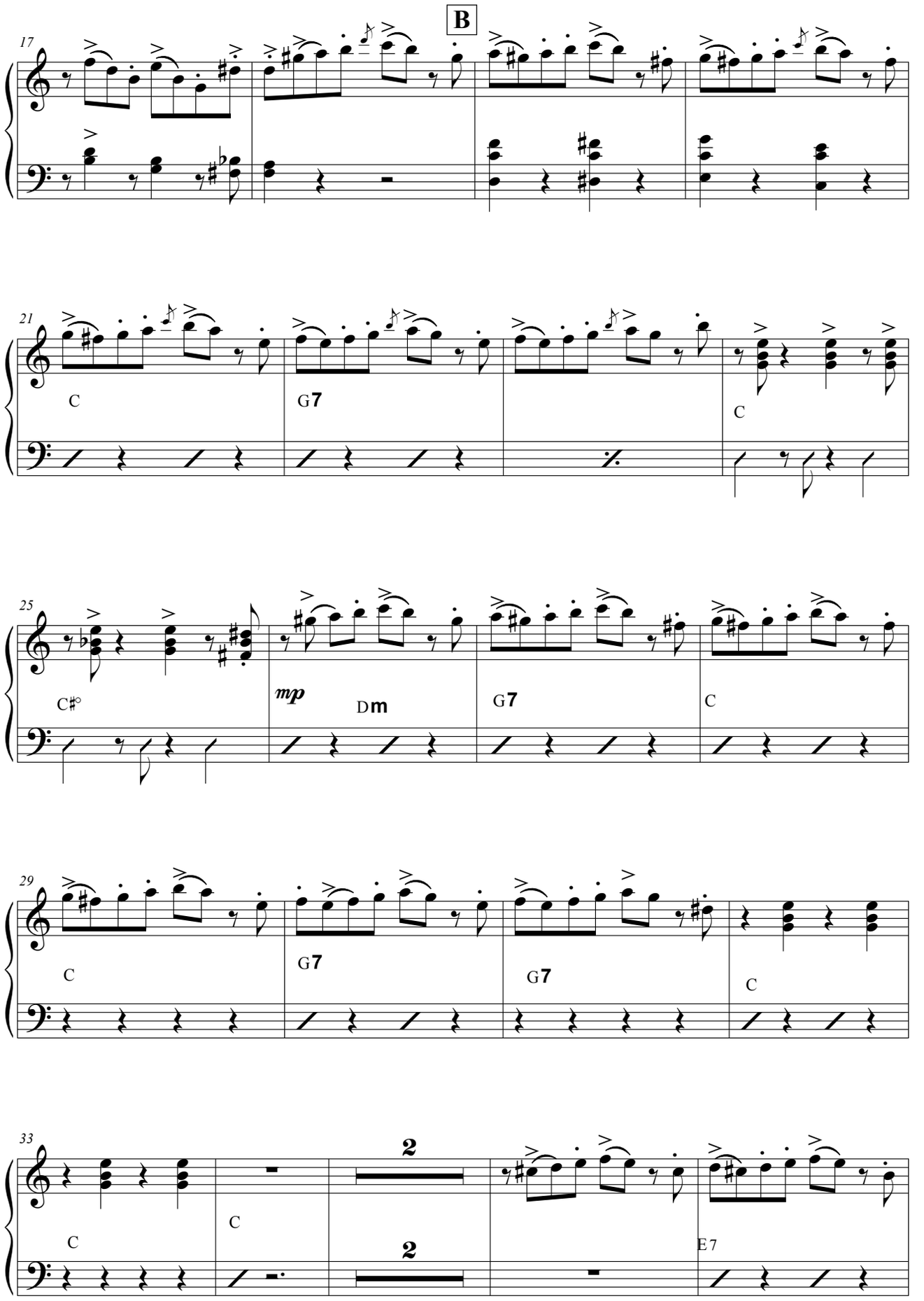
B
17
21
C
G7
C
25
C♯°
mp
Dm
G7
C
29
C
G7
G7
C
33
C
2
C
2
E7

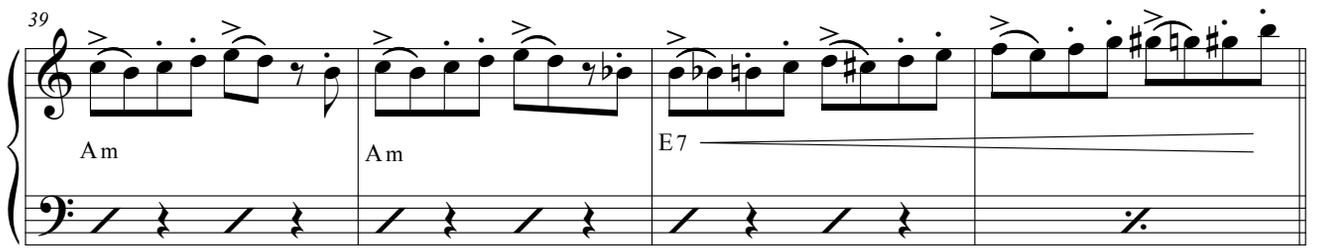
39
Am
Am
E7

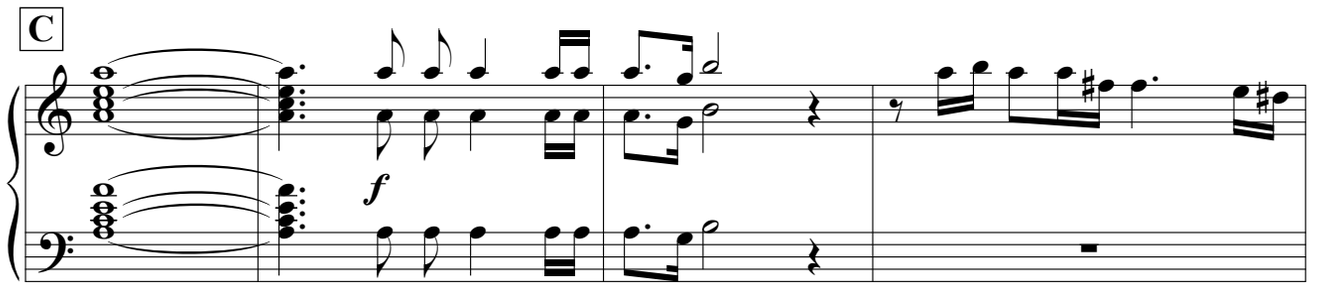
C
f

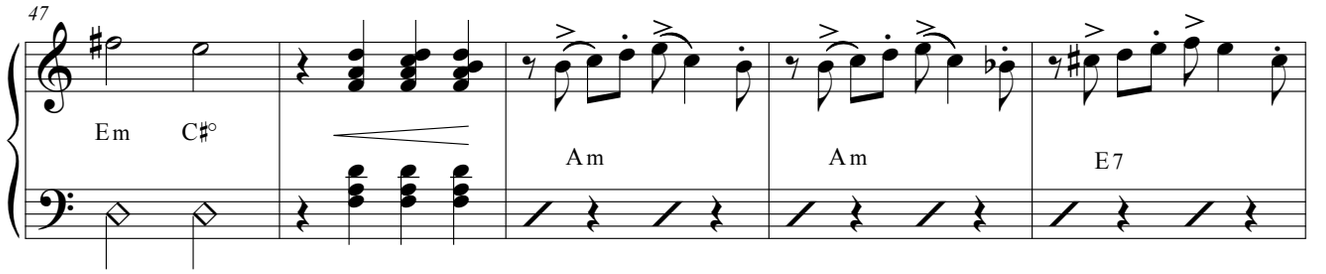
47
Em
C♯°
Am
Am
E7

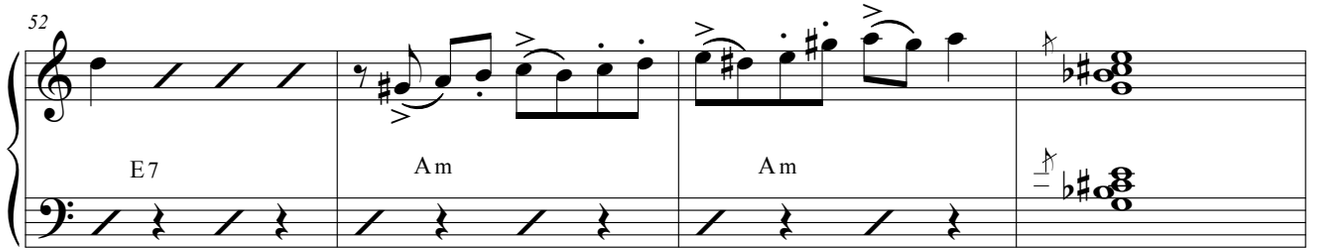
52
E7
Am
Am

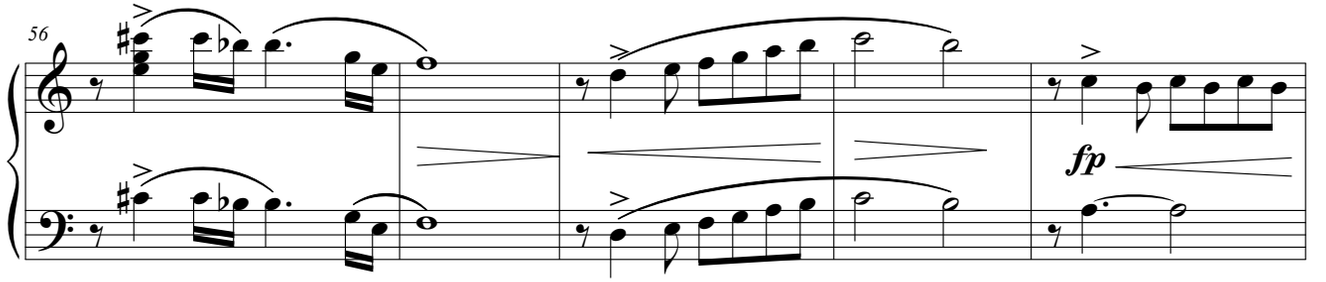
56
fp

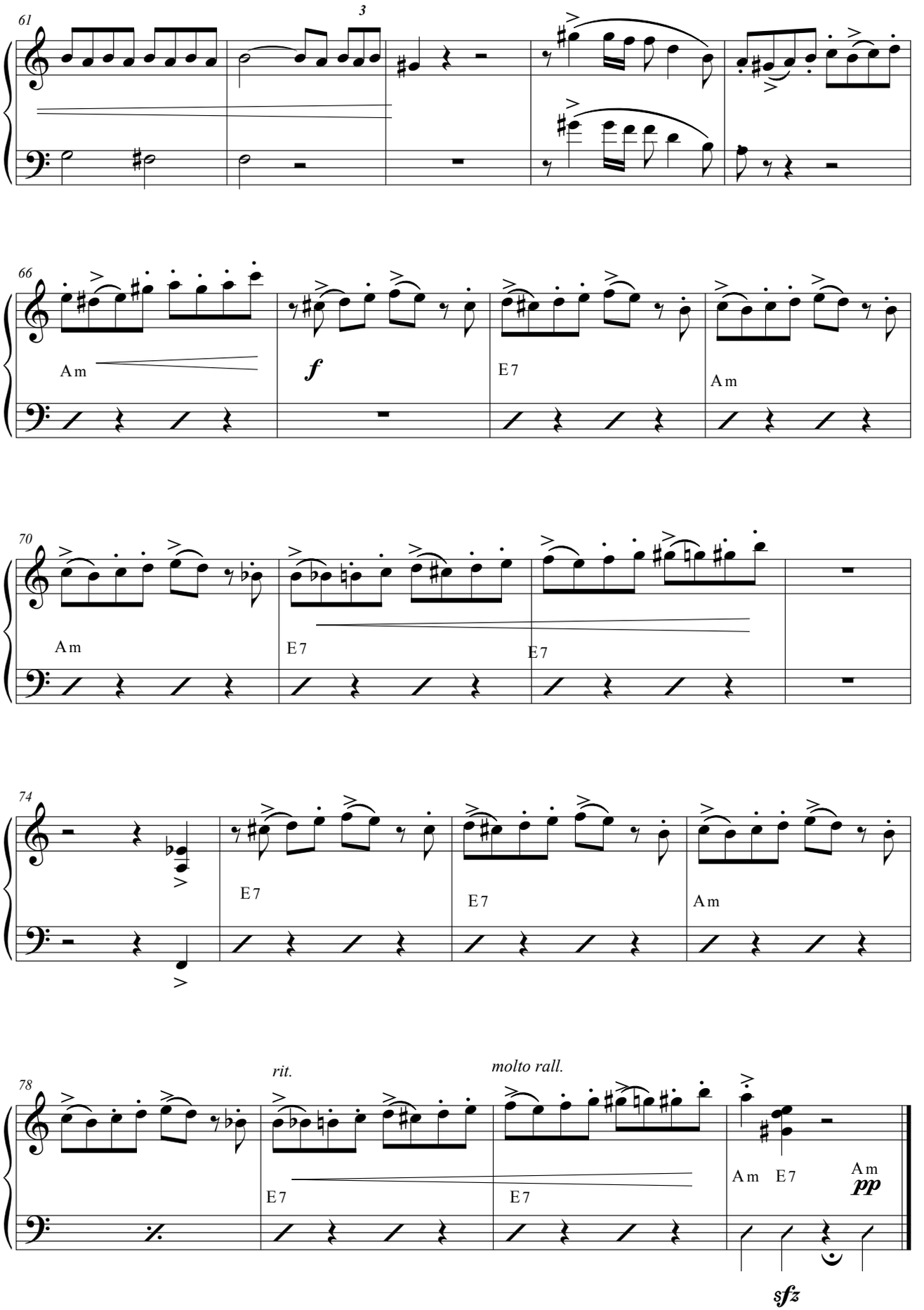
61
3
66
Am
f
E7
Am
70
Am
E7
E7
74
E7
E7
Am
78
rit.
molto rall.
E7
E7
Am E7
Am
pp
sfz

Piano

La Yumba

Tango

Música/*Music*: Osvaldo Pugliese
Transcripción y adaptación/
Transcription and adaptation: Julián Caeiro

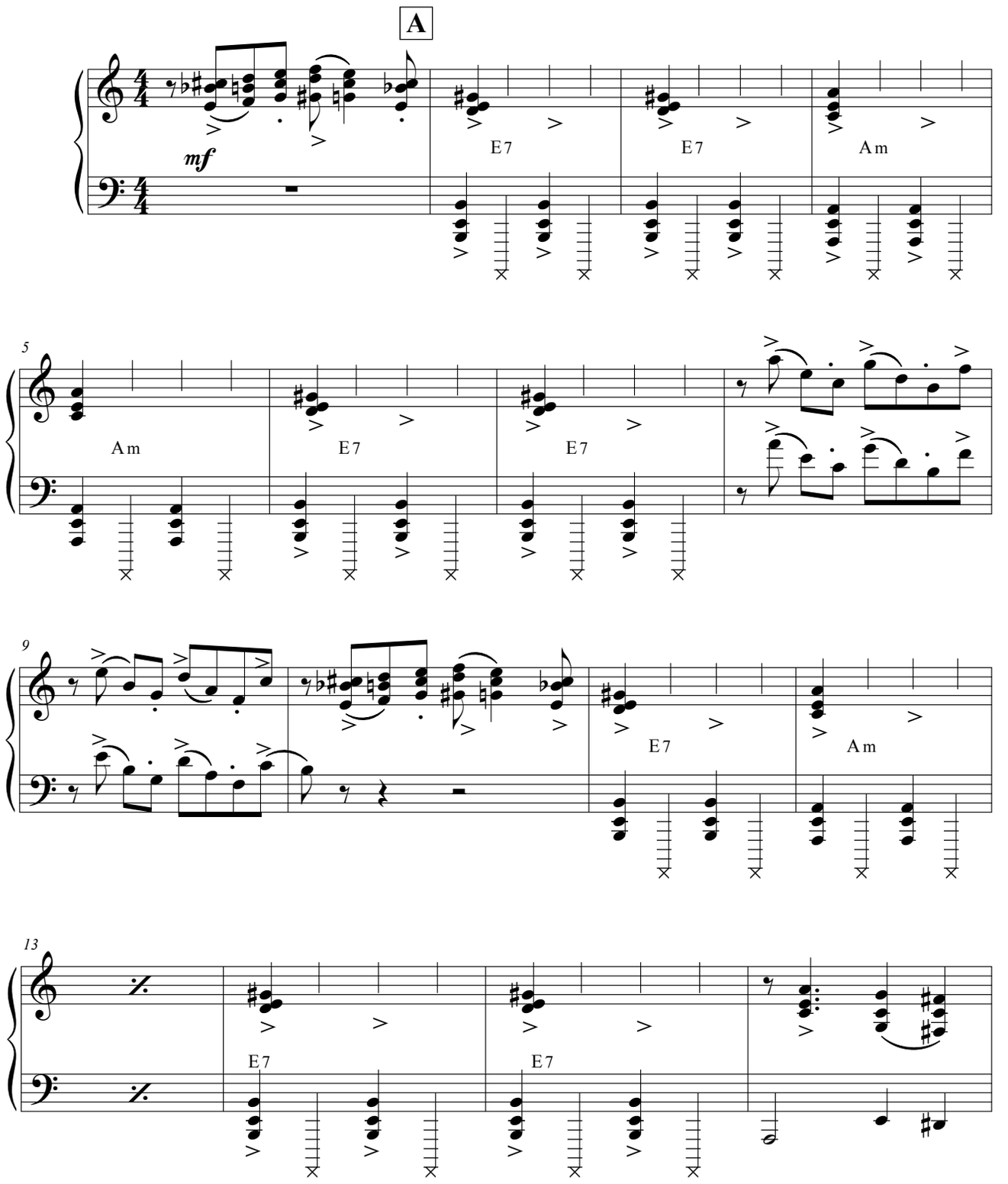

© 1947 by Warner Chappell Music Argentina S.A.I.C. Buenos Aires. Argentina.

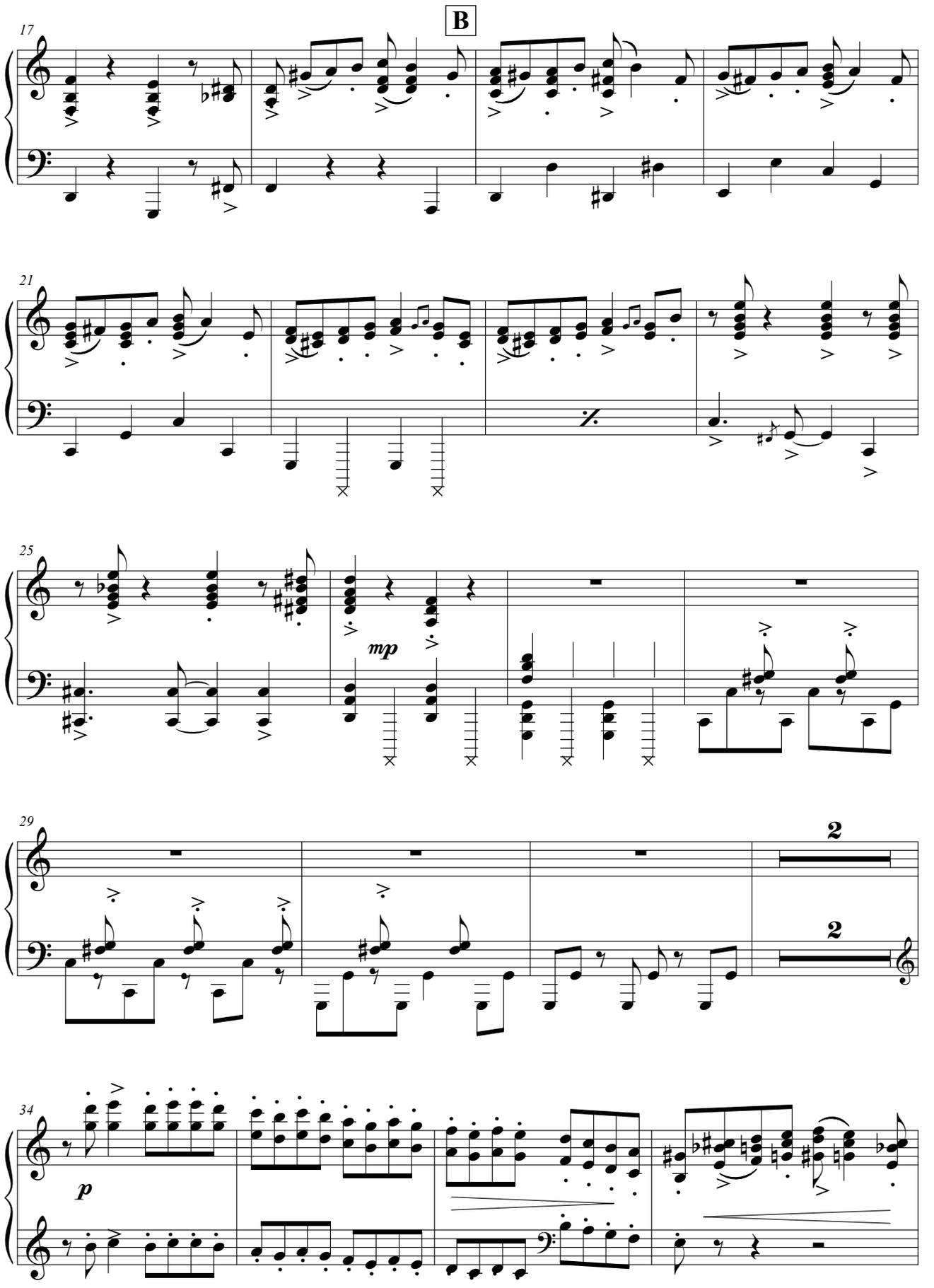
B
17
21
25
mp
29
2
2
34
p

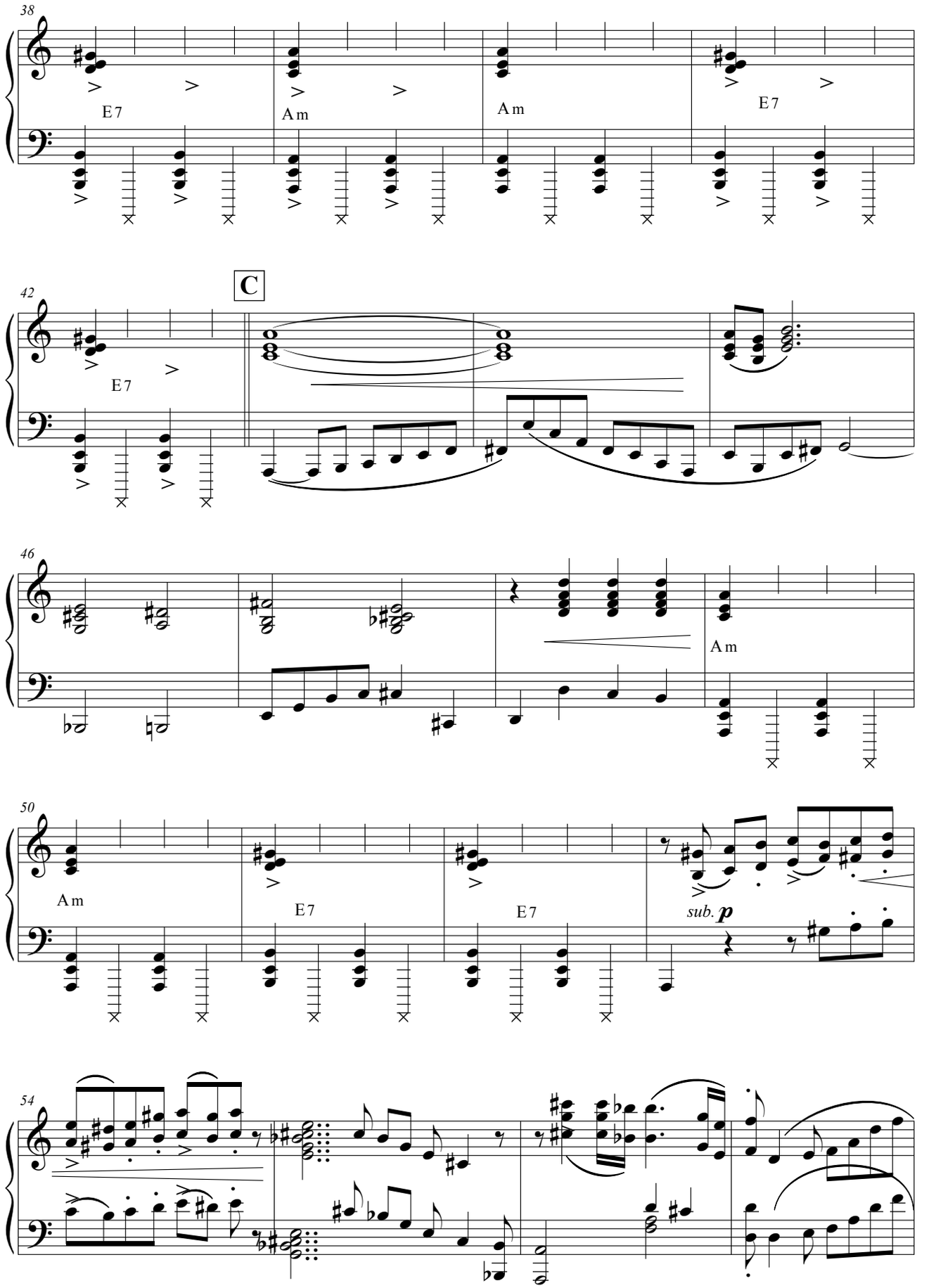
38
E7
Am
Am
E7
42
C
E7
46
Am
50
Am
E7
E7
sub. p
54

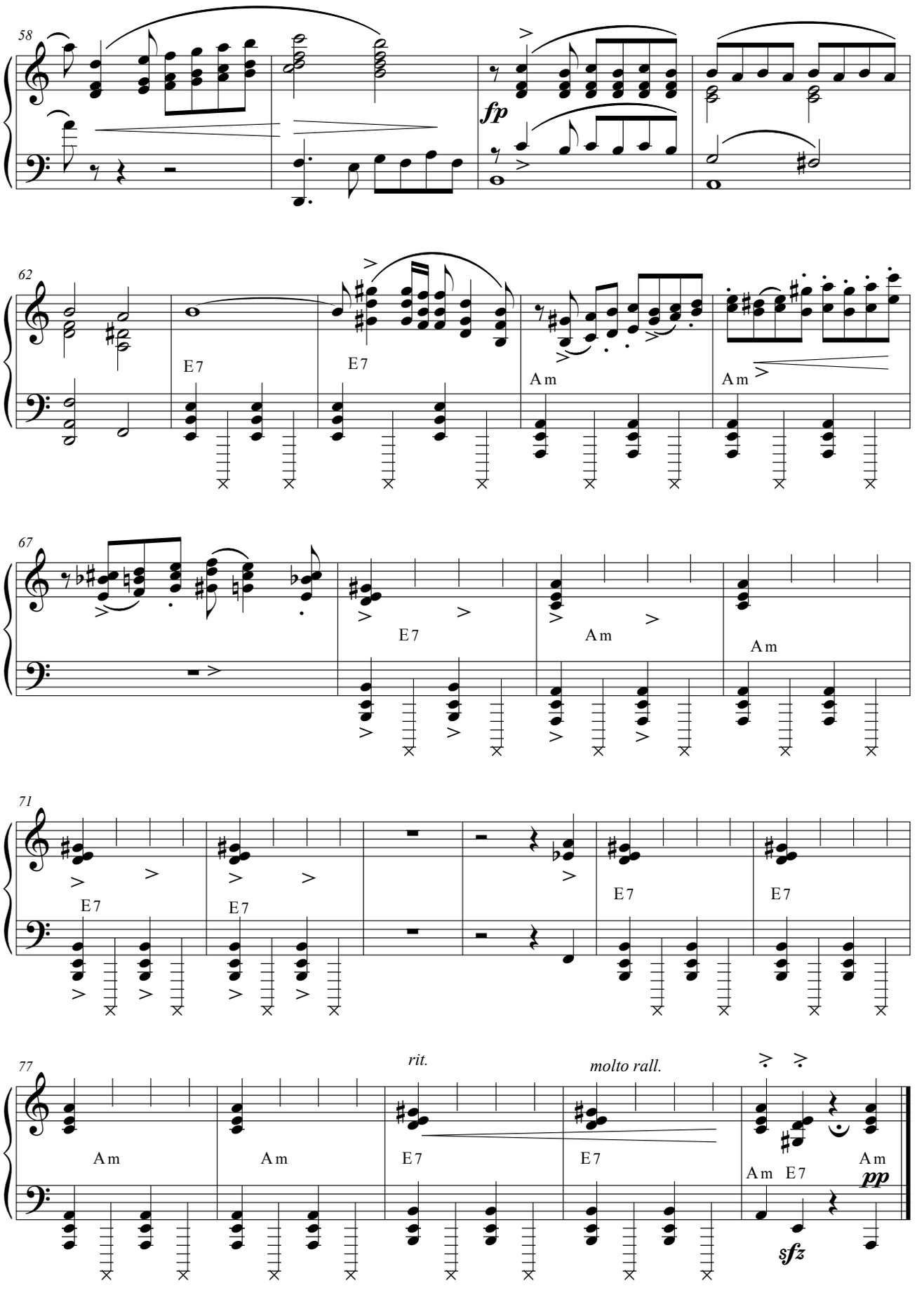
58
fp
62
E7
E7
Am
Am
67
E7
Am
Am
71
E7
E7
E7
E7
77
rit.
molto rall.
Am
Am
E7
E7
Am
Am E7
pp
sfz

Contrabajo/
Double Bass

La Yumba

Tango

Música/*Music*: Osvaldo Pugliese
Transcripción y adaptación/
Transcription and adaptation: Julián Caeiro

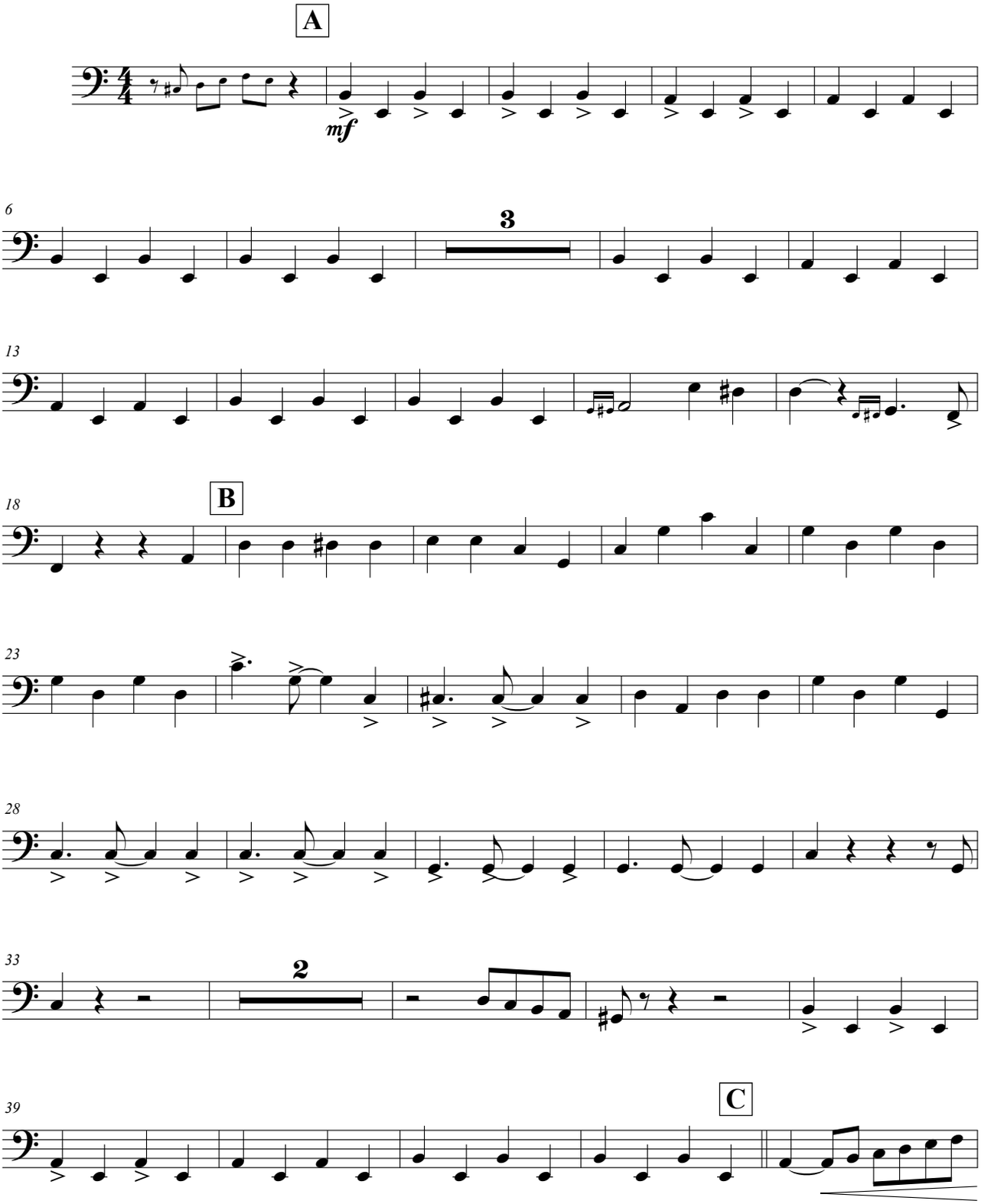

© 1947 by Warner Chappell Music Argentina S.A.I.C. Buenos Aires. Argentina.

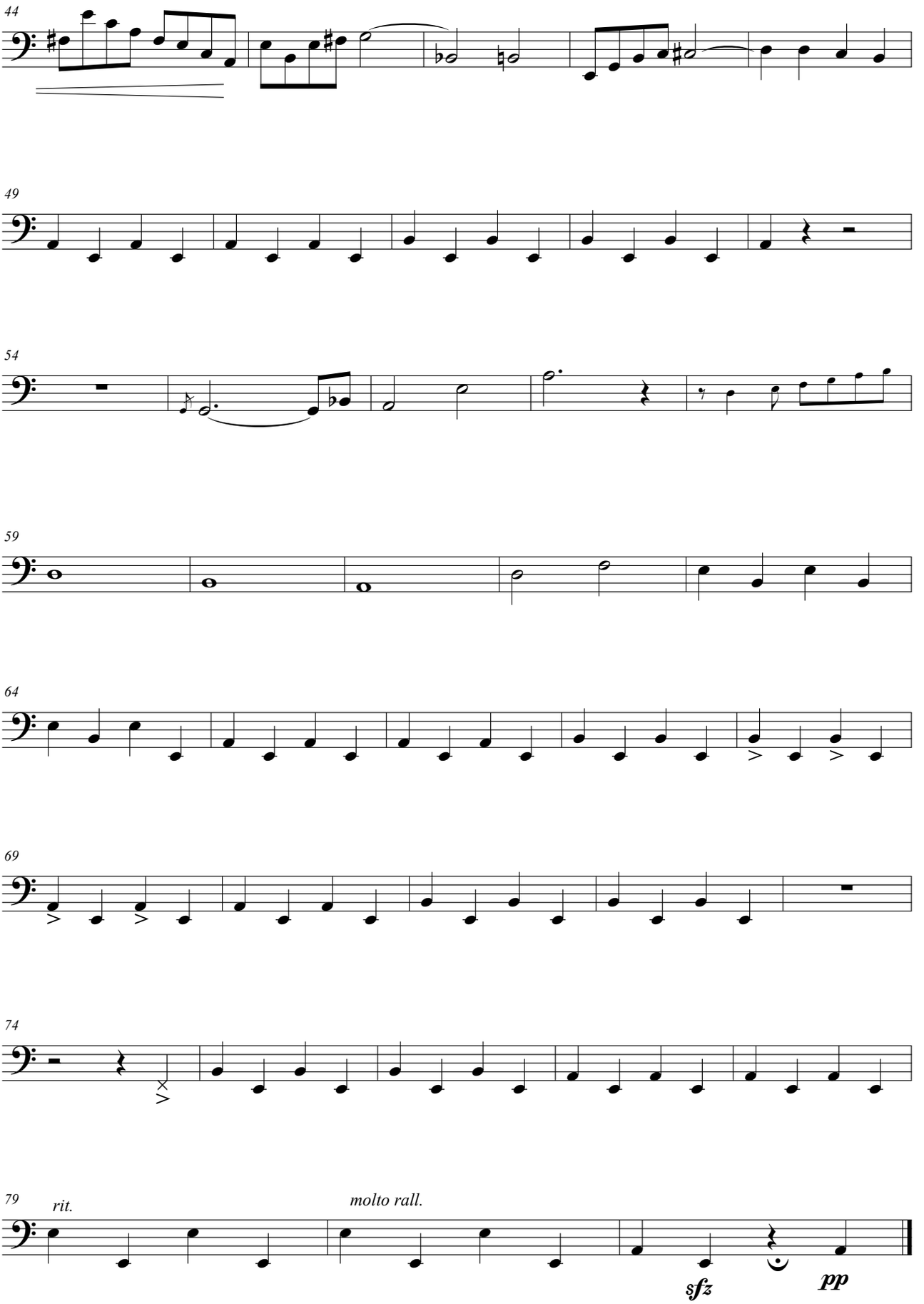
44
49
54
59
64
69
74
79
rit.
molto rall.
sfz
pp

ISMN 979-0-69883-630-2

www.melos.com.ar
tienda@melos.com.ar

MEL9357

La Yumba

Tango

Violín solo / *Solo violin*

Música/*Music*:
Osvaldo Pugliese

Arreglo/*Arrangement*:
Javier Weintraub

MELOS

La Yumba

Tango

Violín solo / *Solo violin*

Música/*Music*:
Osvaldo Pugliese

Arreglo/*Arrangement*:
Javier Weintraub

MELOS

Violín Solo/
Solo violin

La Yumba

Tango

Música/*Music*: Osvaldo Pugliese
Arreglo/*Arrangement:* Javier Weintraub

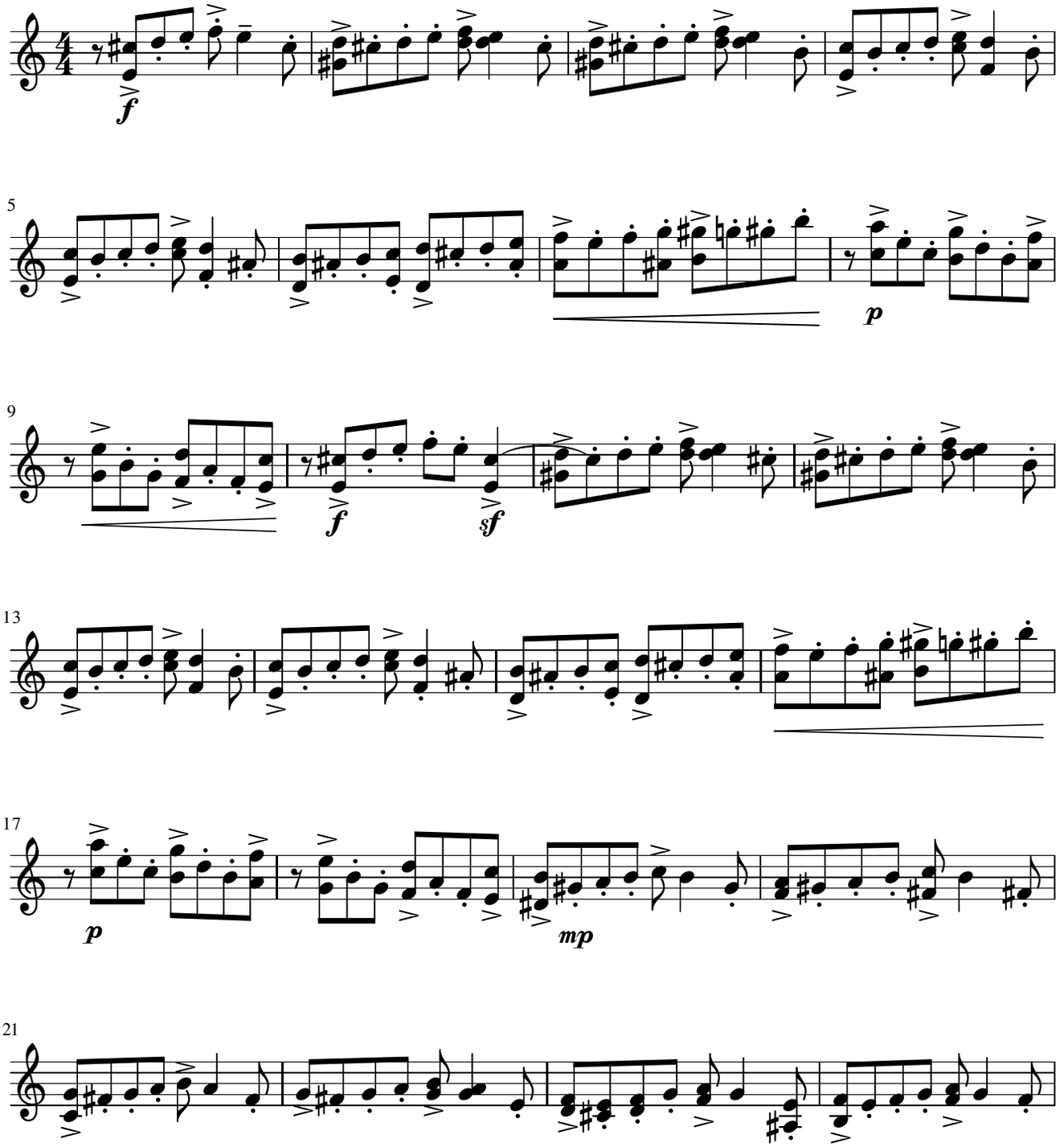

© 1947 by Warner Chappell Music Argentina S.A.I.C. Buenos Aires. Argentina.

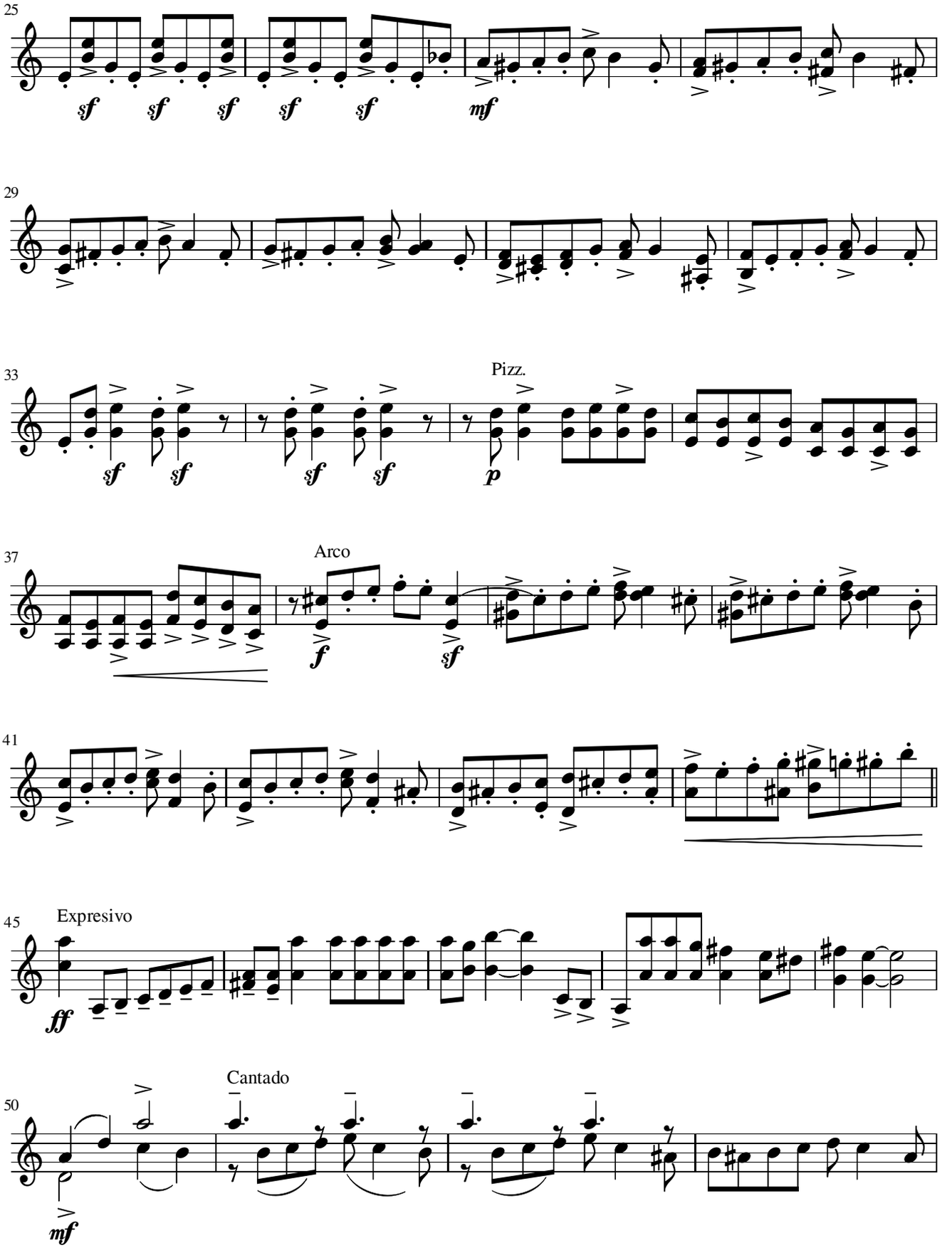
25
sf sf sf sf sf mf
29
33
Pizz.
sf sf sf sf p
37
Arco
f sf
41
45
Expresivo
ff
50
Cantado
mf

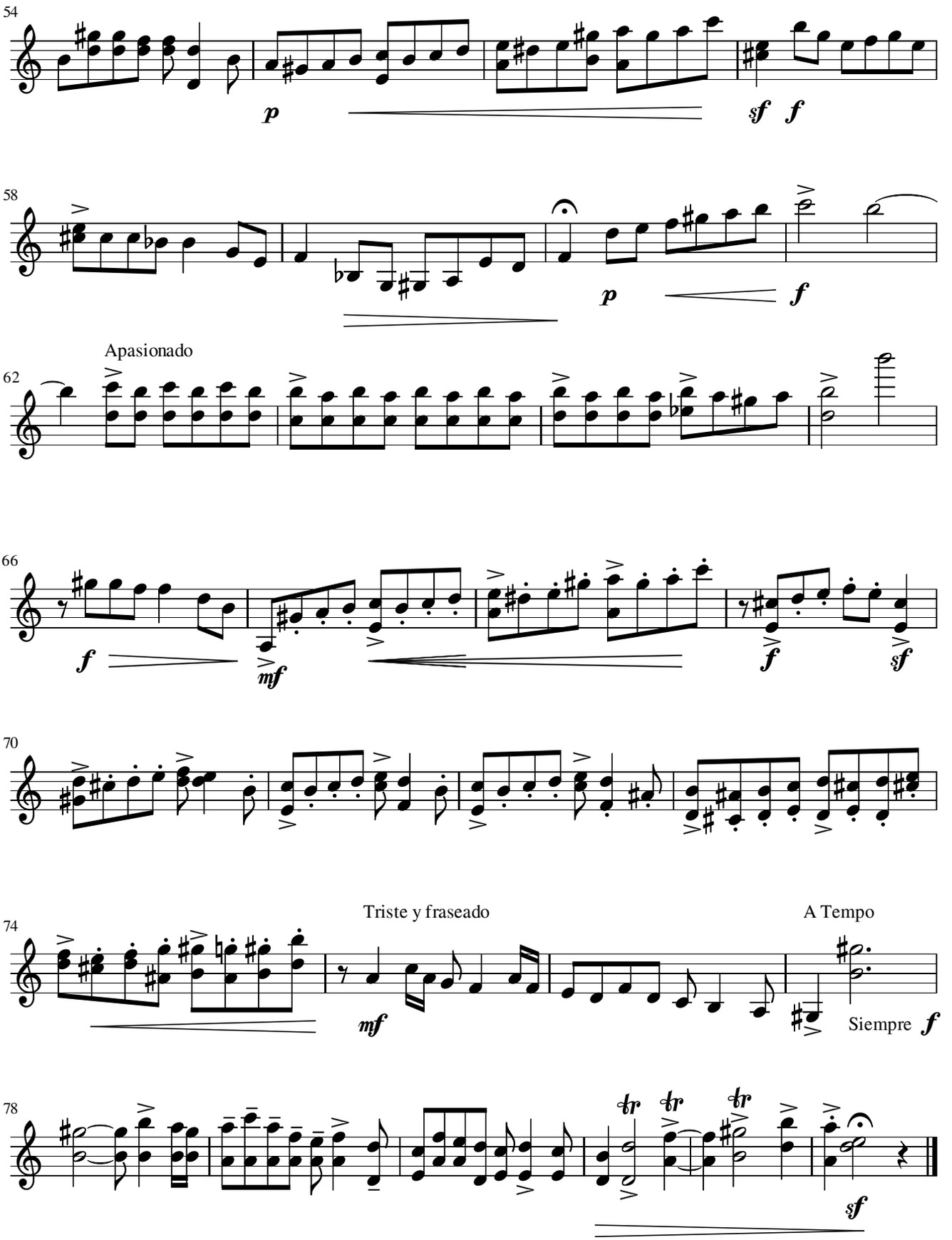
54
p
sf f
58
p
f
Apasionado
62
66
f
mf
f
sf
70
74
Triste y fraseado
mf
A Tempo
Siempre f
78
sf

Lo que vendrá

Tango

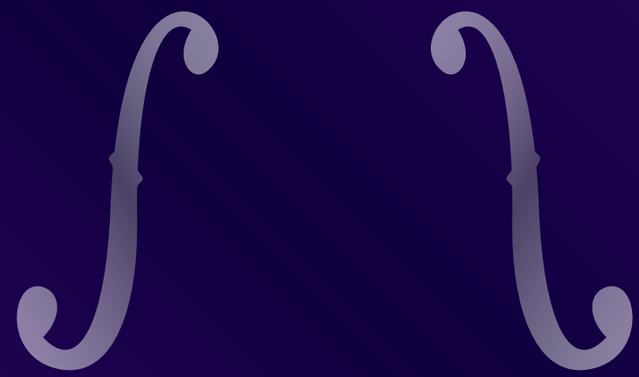

Cuarteto / *Quartet*

Violín, Bandoneón, Piano y Contrabajo

Violin, Bandoneon, Piano and Double bass

Música/*Music*:
Astror Piazzolla

Desgrabación/*Recording extraction*:
Julián Caeiro

MELOS

ISMN 979-0-69883-627-2

9 790698 836272

www.melos.com.ar
tienda@melos.com.ar

MEL9354

Lo que vendrá

Tango

Cuarteto / *Quartet*

Violín, Bandoneón, Piano y Contrabajo

Violin, Bandoneon, Piano and Double bass

Música/*Music*:
Astror Piazzolla

Desgrabación/*Recording extraction*:
Julián Caeiro

MELOS

Score

Lo que vendrá

Tango

Música/*Music*: Astor Piazzolla
Desgrabación/ *Recording extraction*: Julián Caeiro

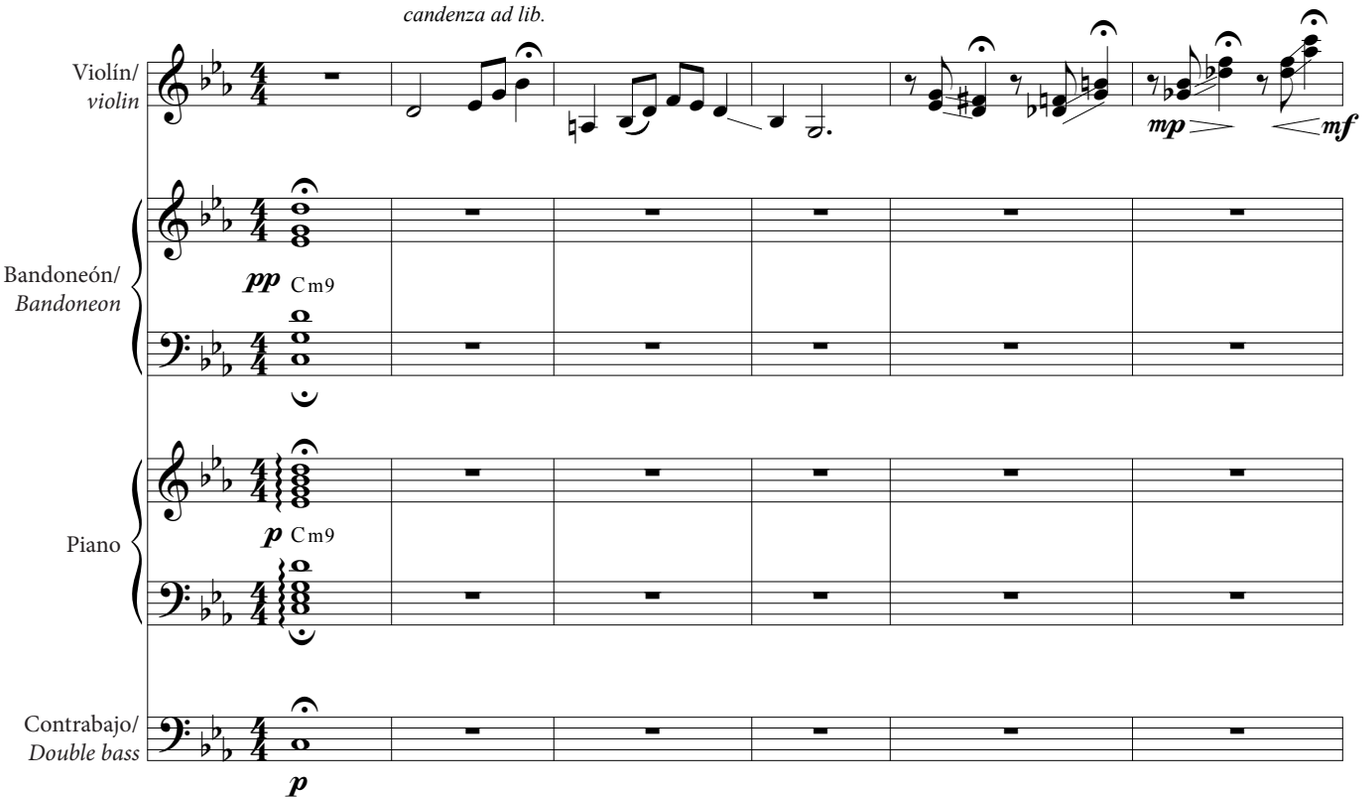

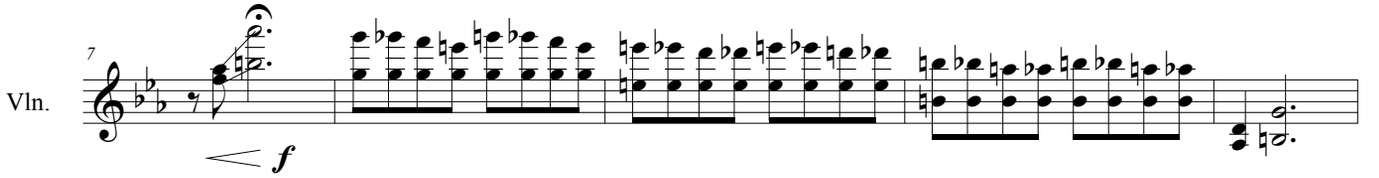

© 1954 by Warner Chappell Music Argentina S.A.I.C. Buenos Aires. Argentina.

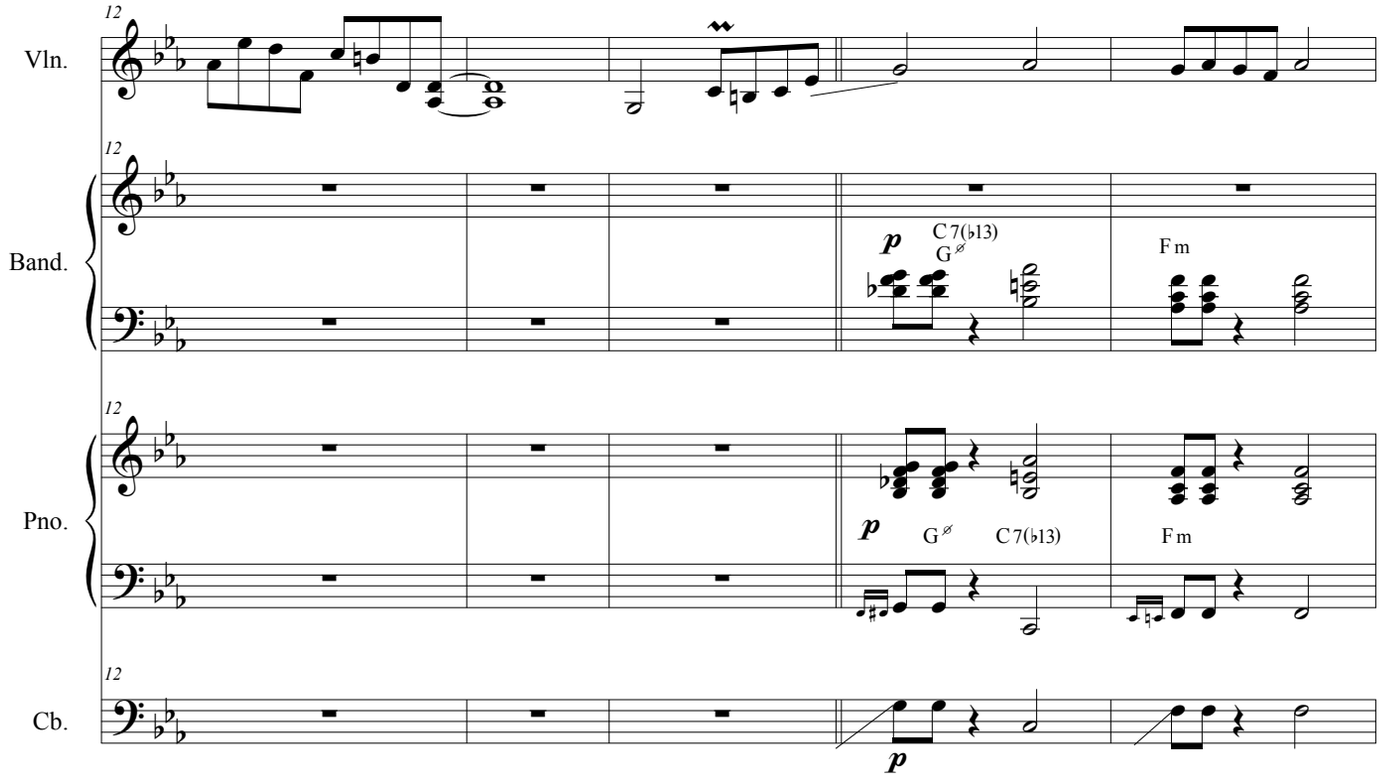
12
Vln.
Band.
Pno.
Cb.
p
C 7(♭13)
G∅
F m

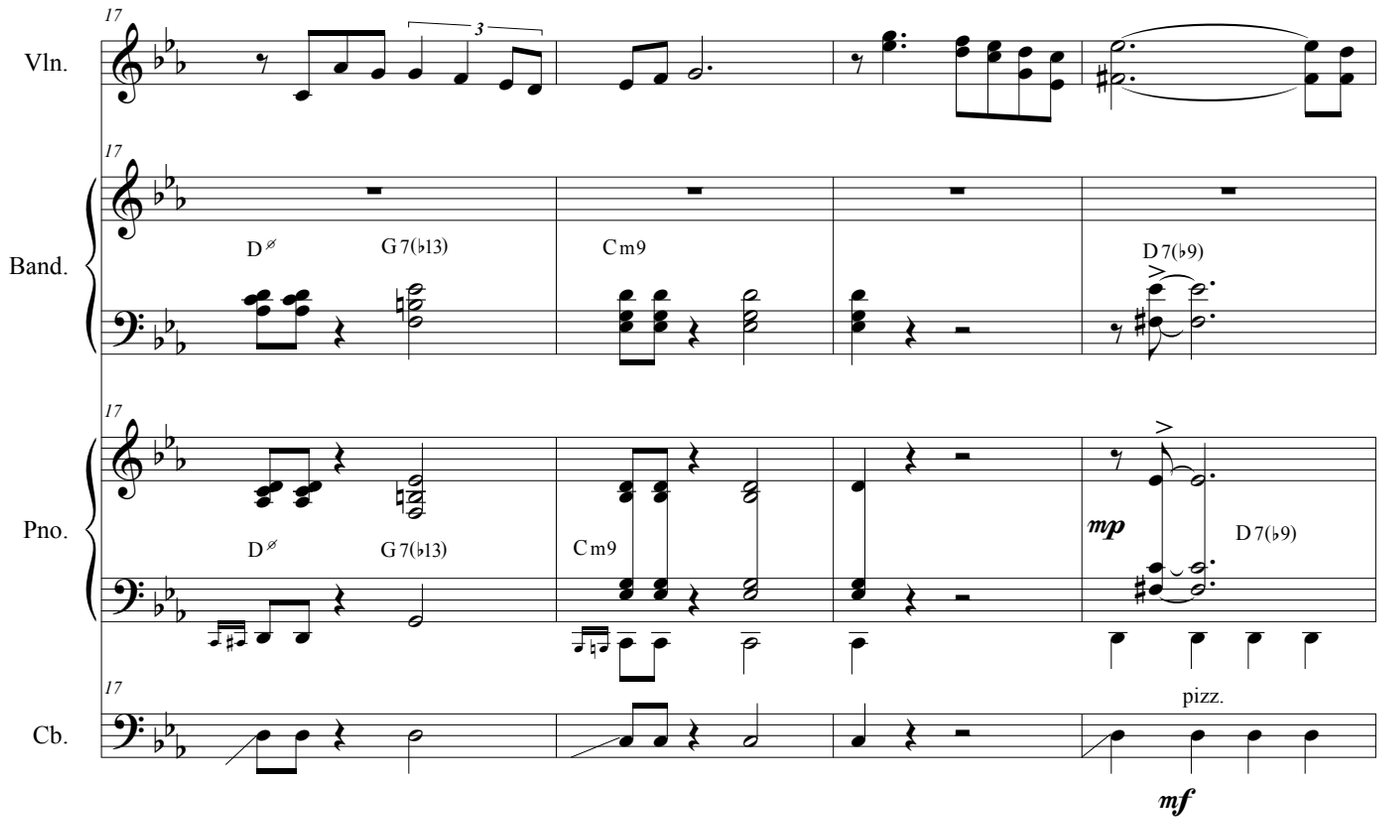
17
Vln.
Band.
Pno.
Cb.
3
D∅
G 7(♭13)
C m9
D 7(♭9)
mp
pizz.
mf

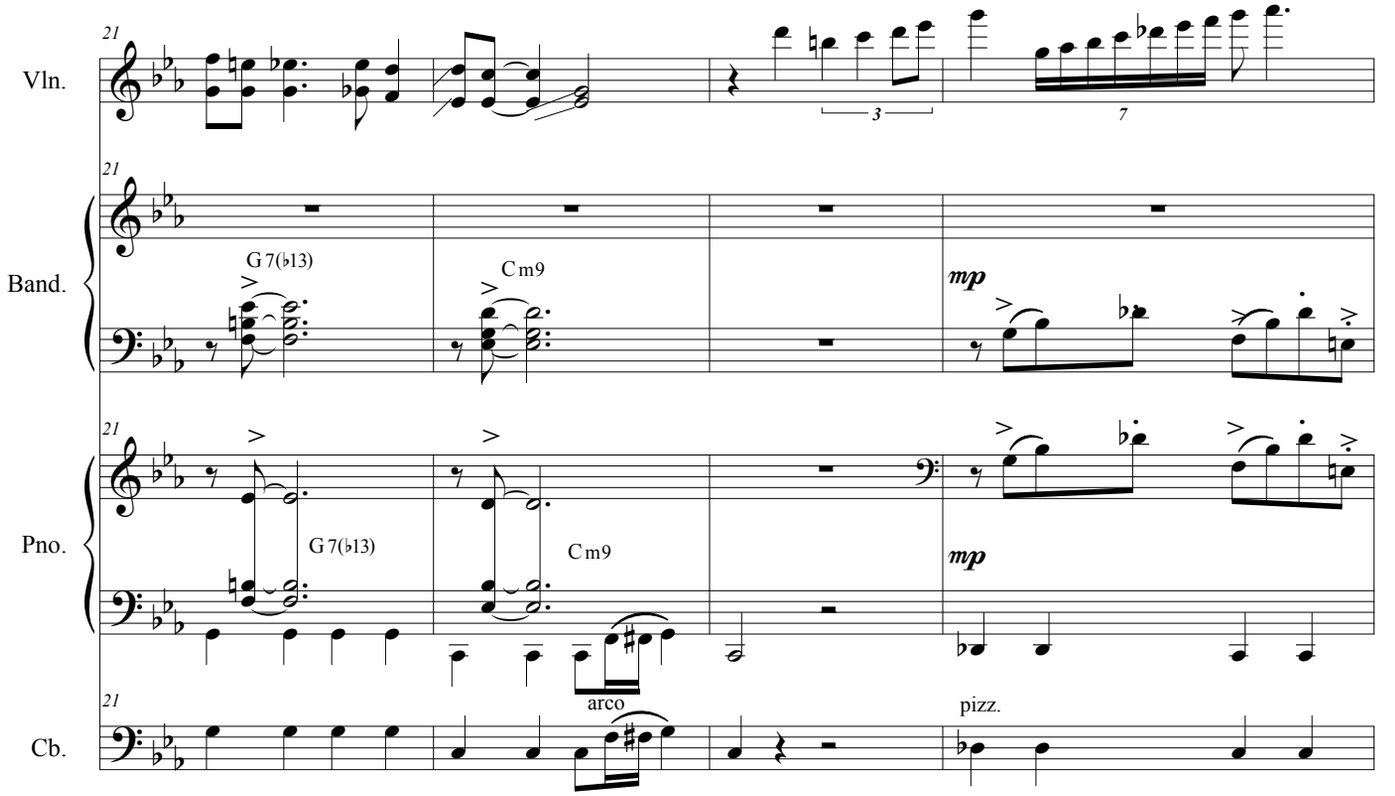
21
Vln.
21
Band.
G 7(♭13)
Cm9
mp
21
Pno.
G 7(♭13)
Cm9
mp
21
arco
pizz.
Cb.

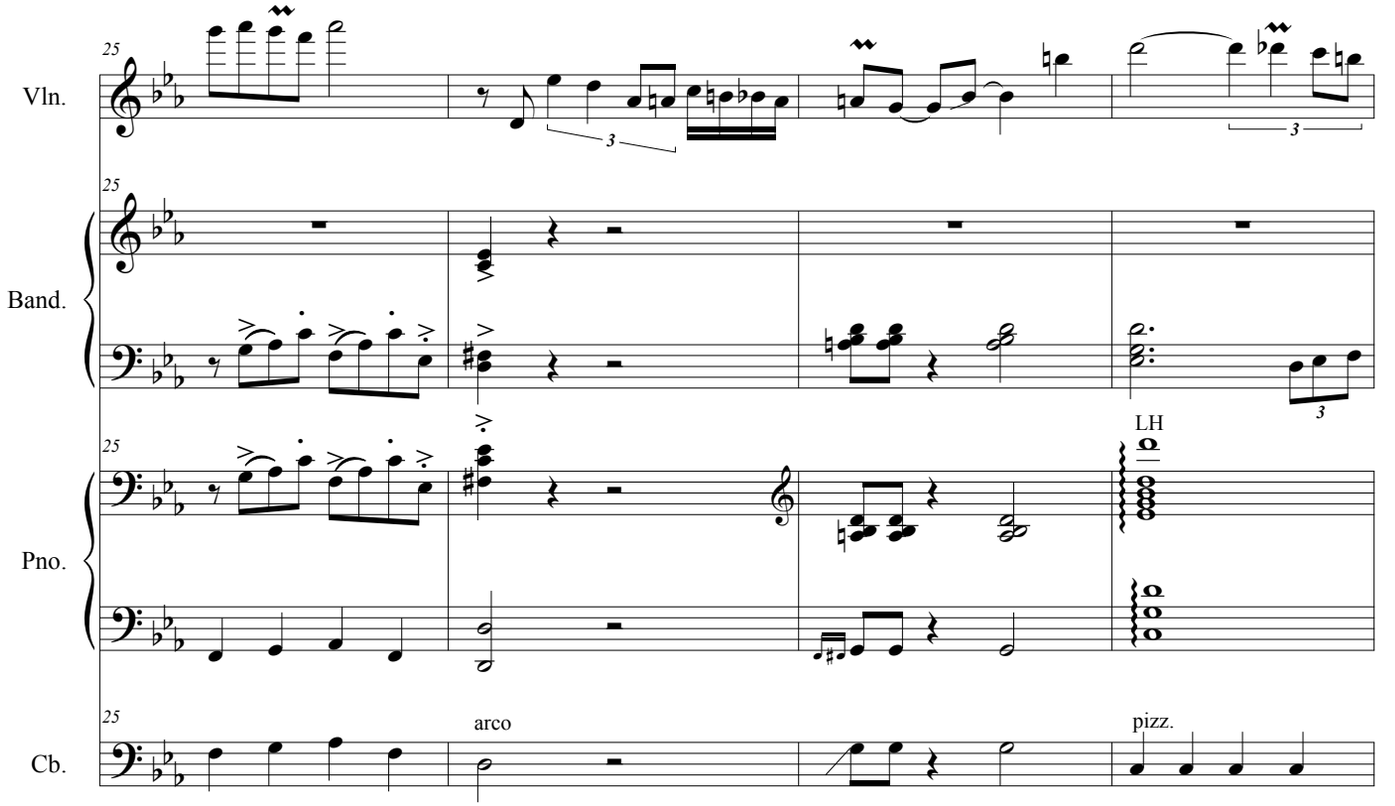
25
Vln.
25
Band.
25
LH
Pno.
25
arco
pizz.
Cb.

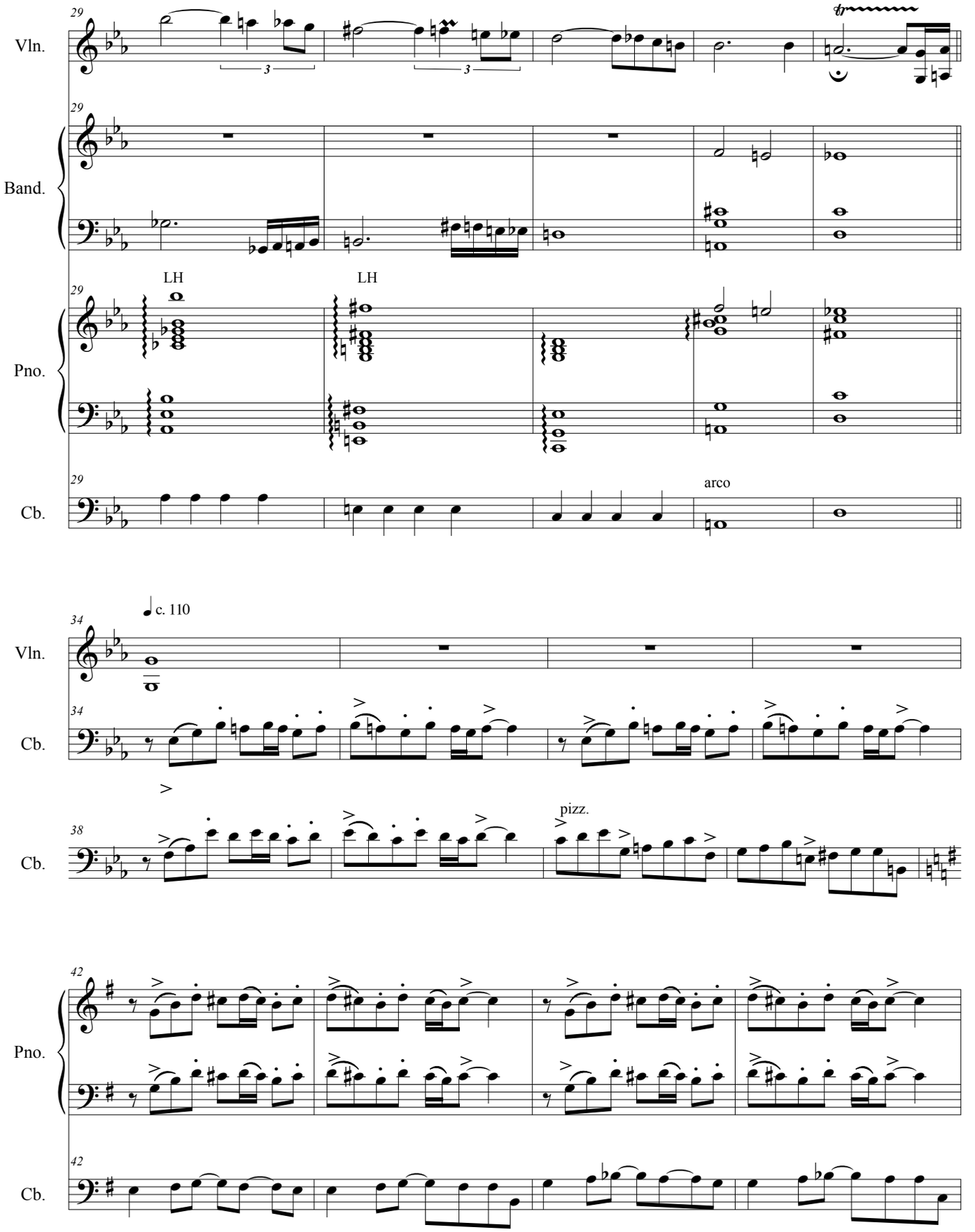
29
Vln.
Band.
Pno.
Cb.
LH
LH
arco
34
c. 110
38
pizz.
42

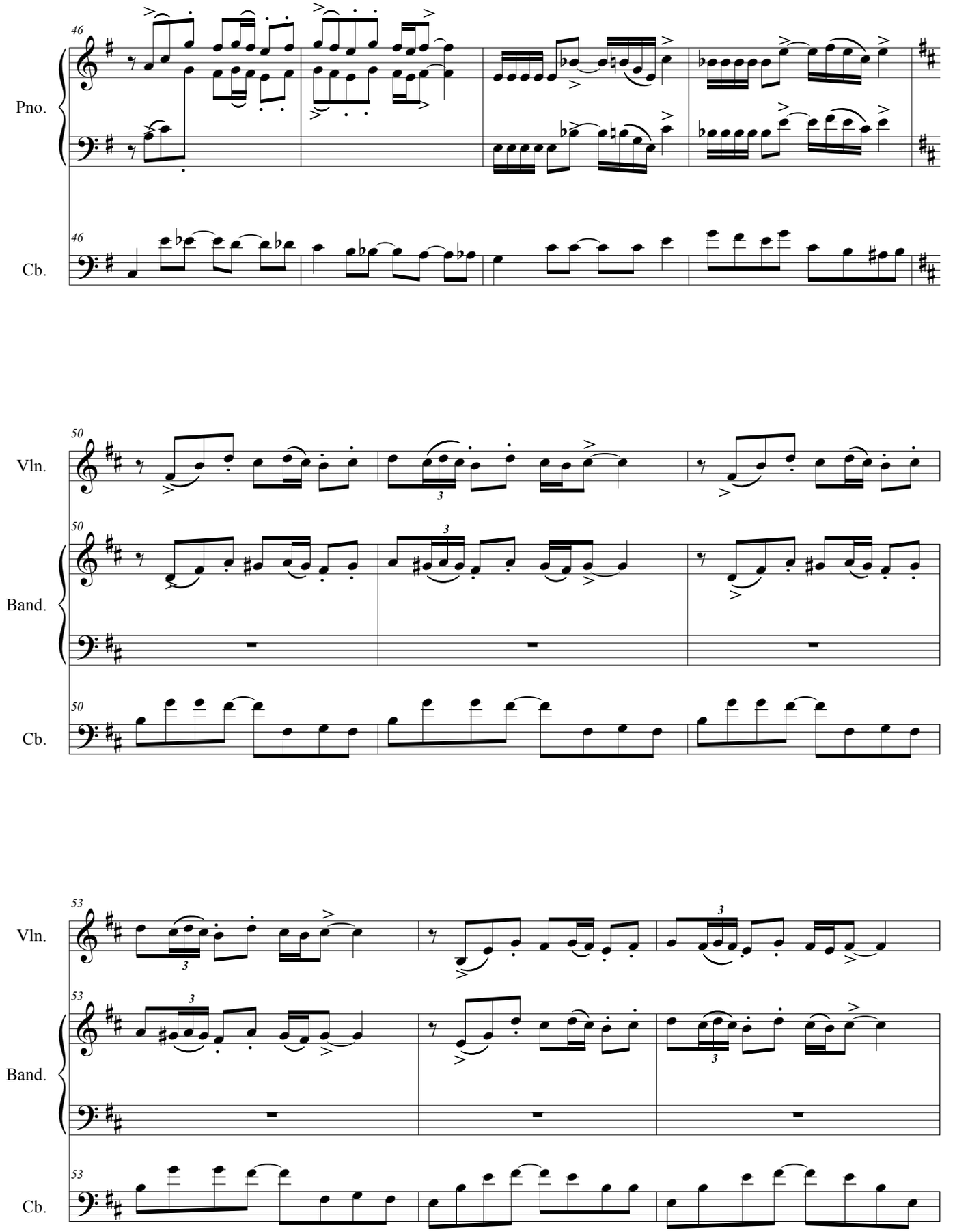
46
Pno.
46
Cb.
50
Vln.
50
Band.
50
Cb.
53
Vln.
53
Band.
53
Cb.

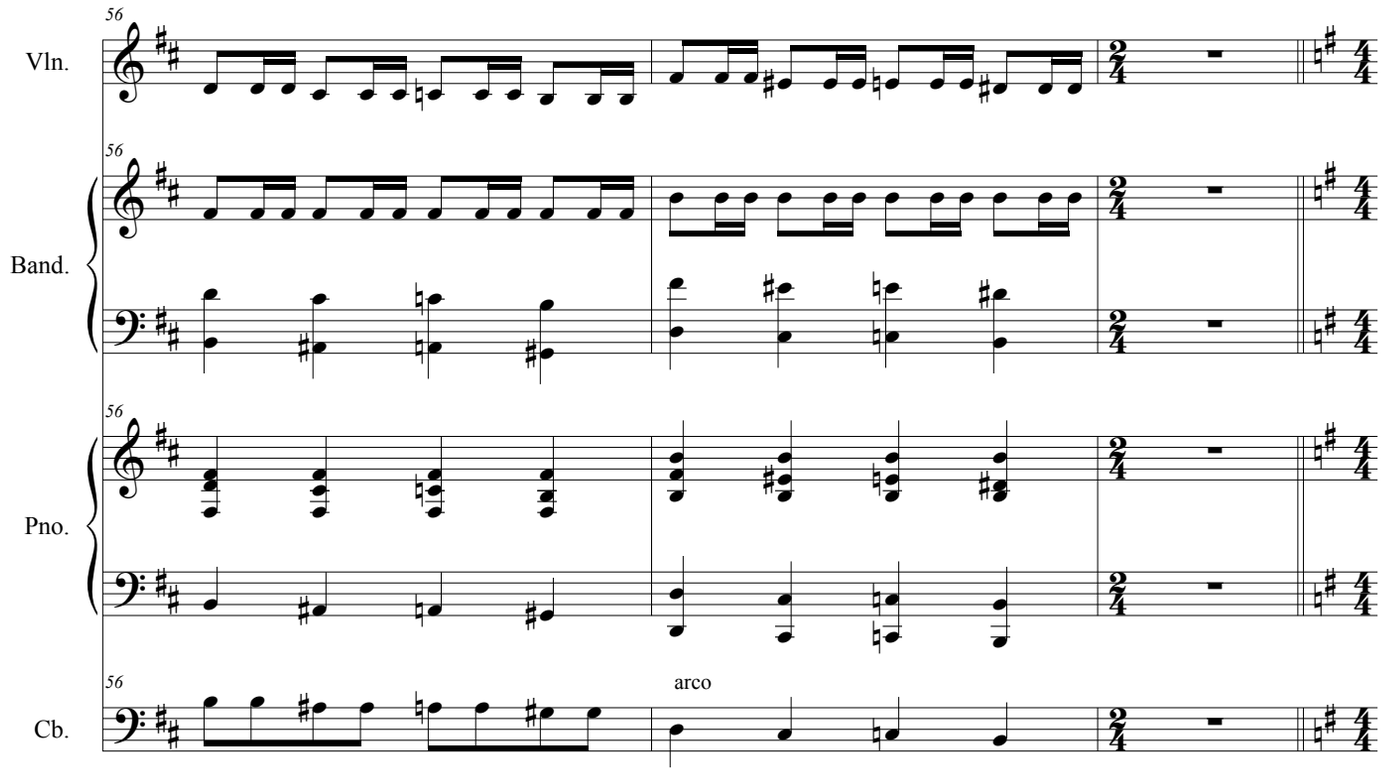
56
Vln.
56
Band.
56
Pno.
56
arco
Cb.

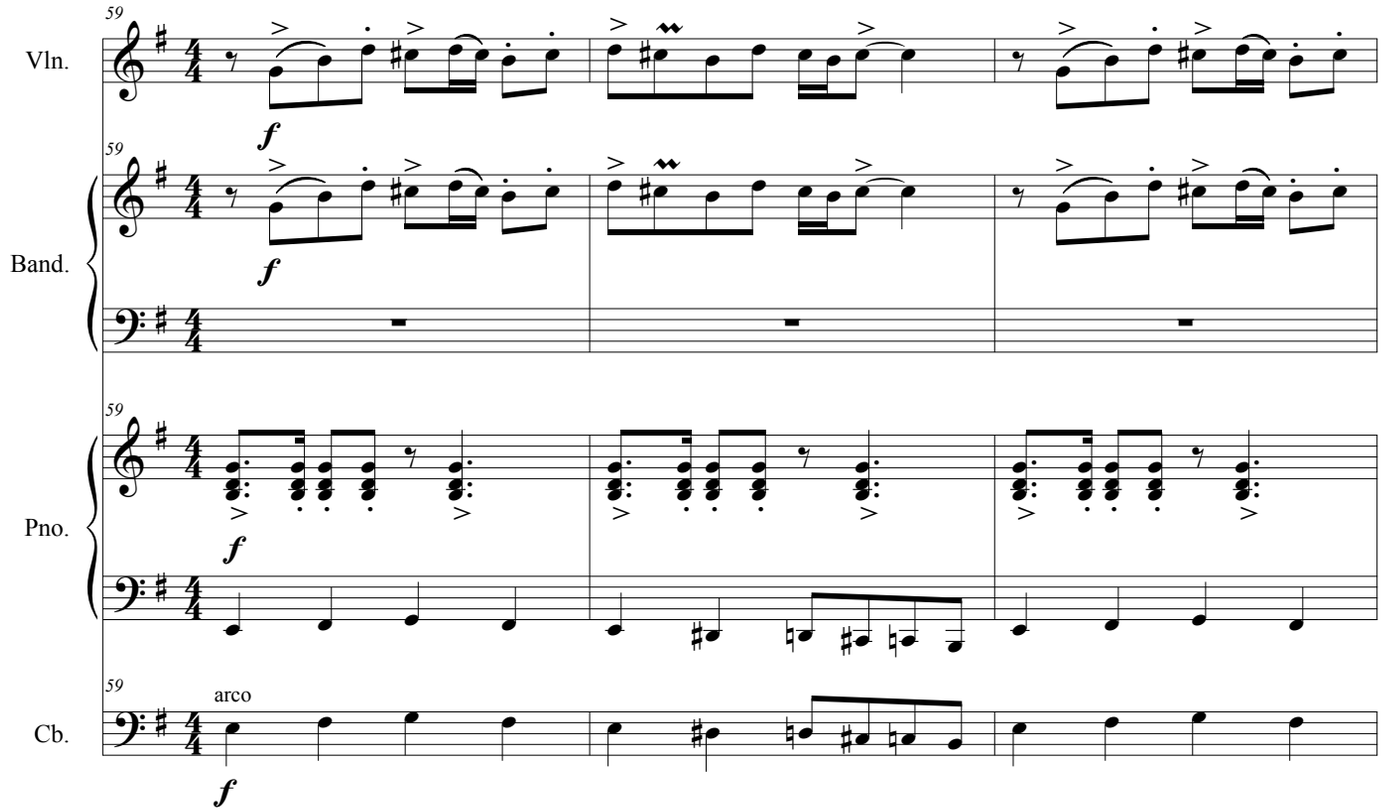
59
Vln.
f
59
Band.
f
59
Pno.
f
59
arco
Cb.
f

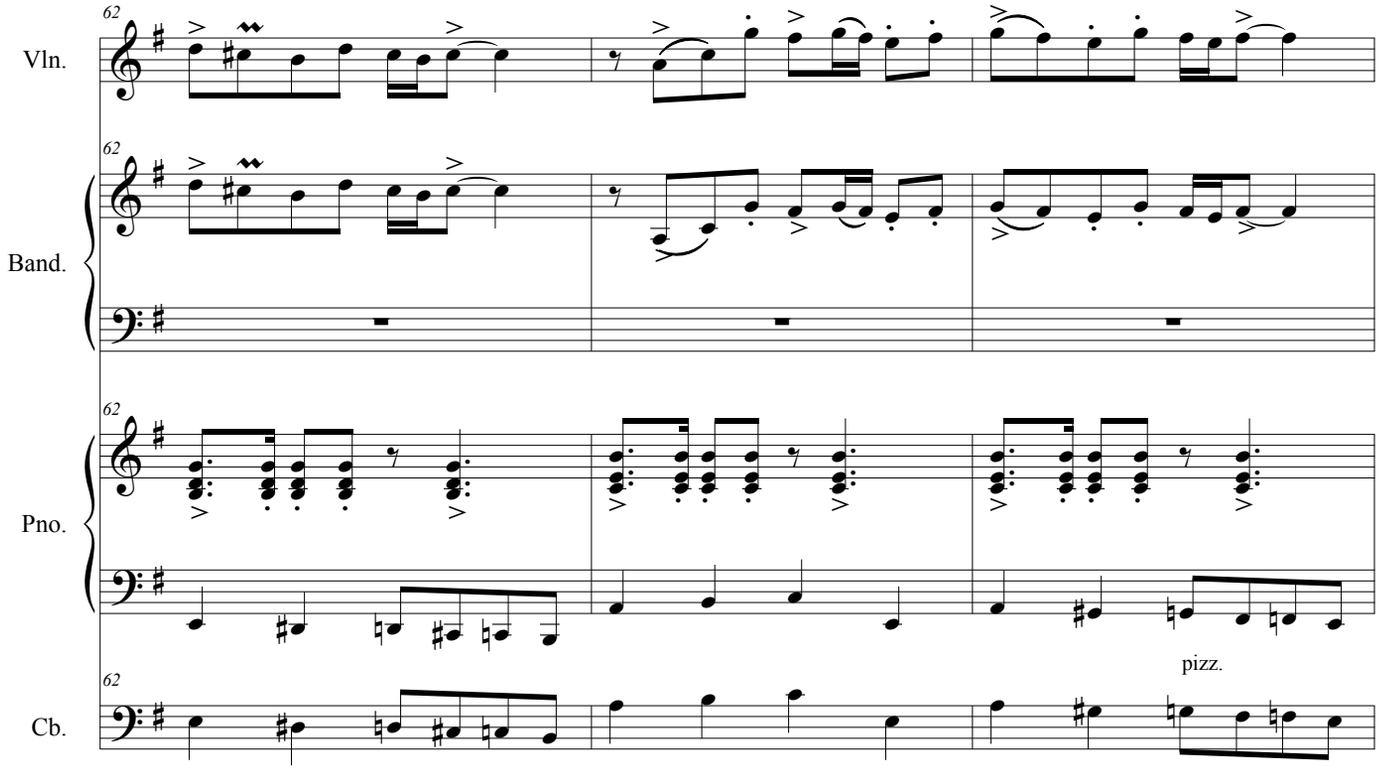
62
Vln.
62
Band.
62
Pno.
pizz.
62
Cb.

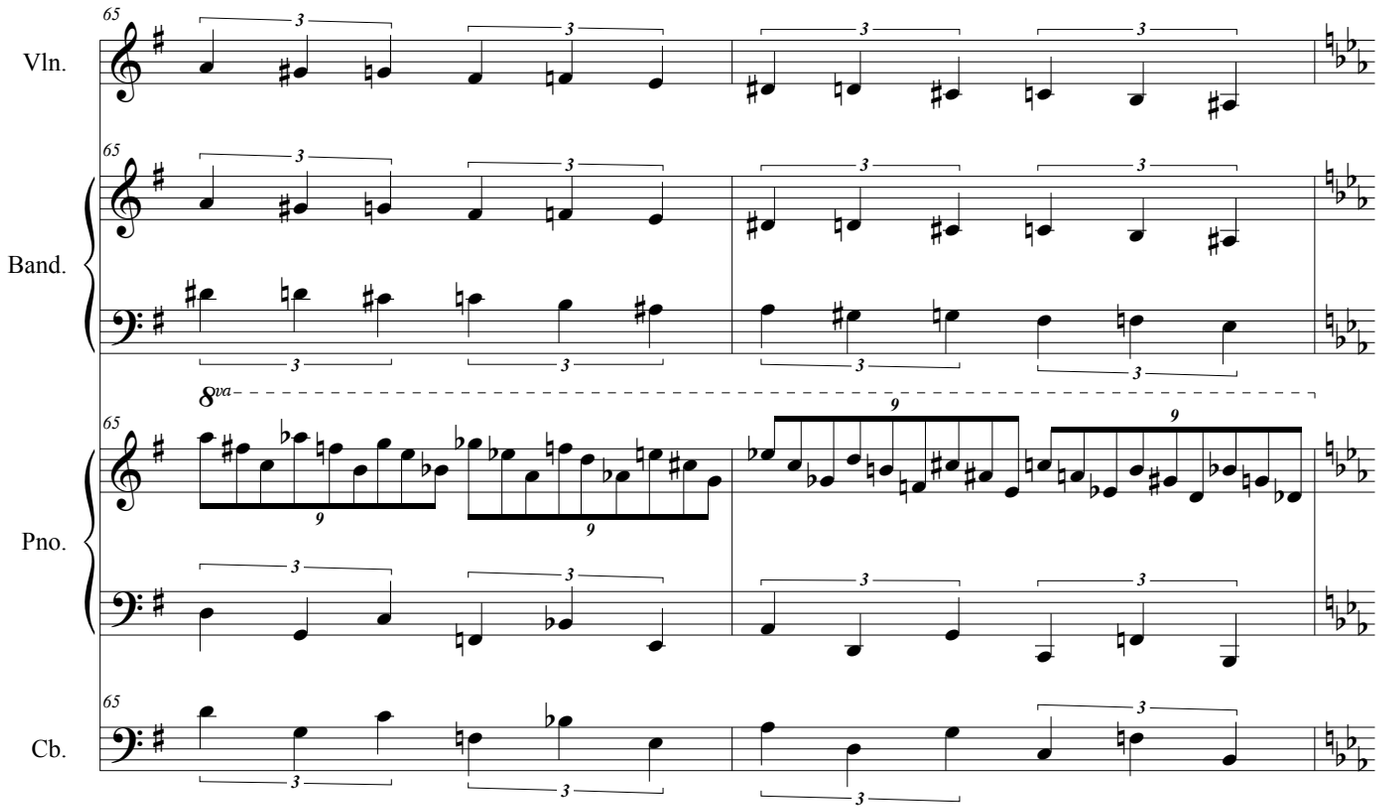
65
Vln.
65
Band.
8va
65
Pno.
65
Cb.

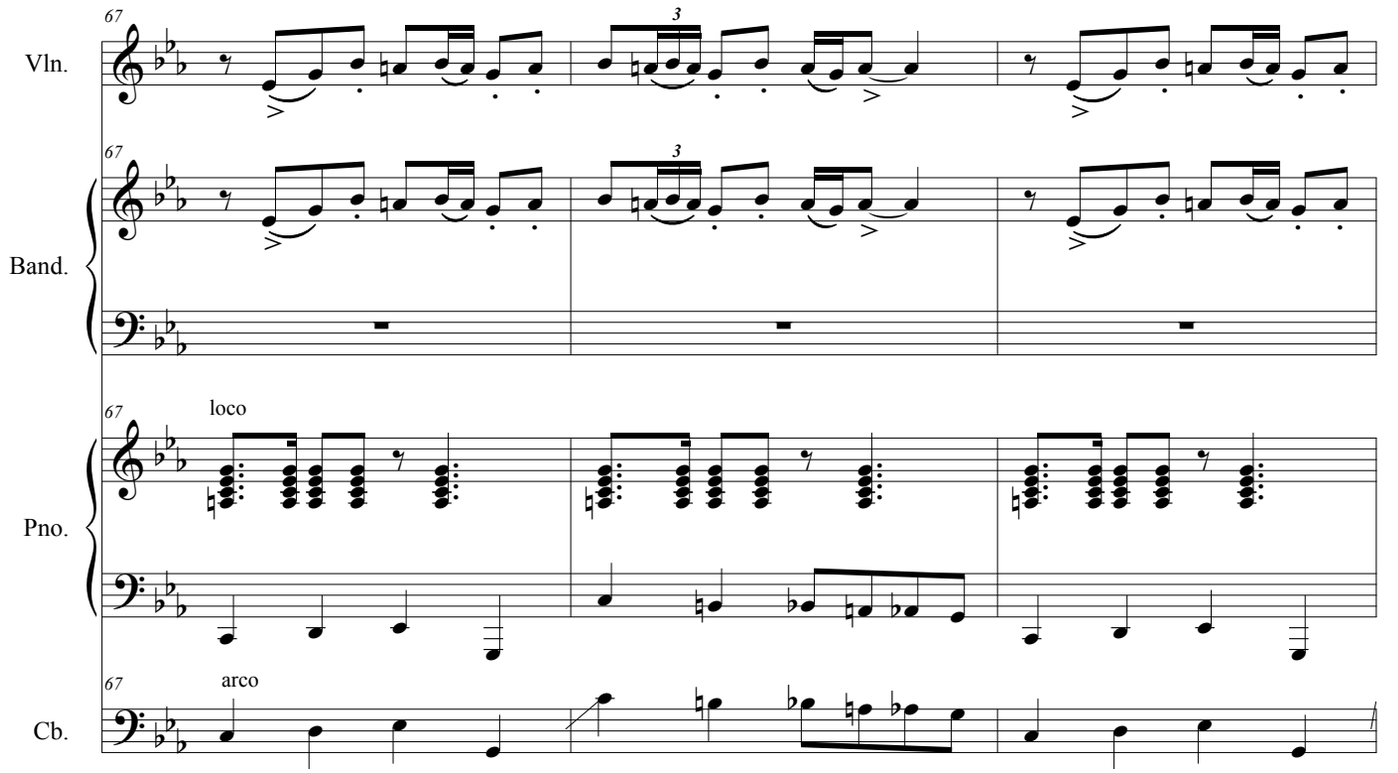
67
Vln.
67
Band.
67
loco
Pno.
67
arco
Cb.

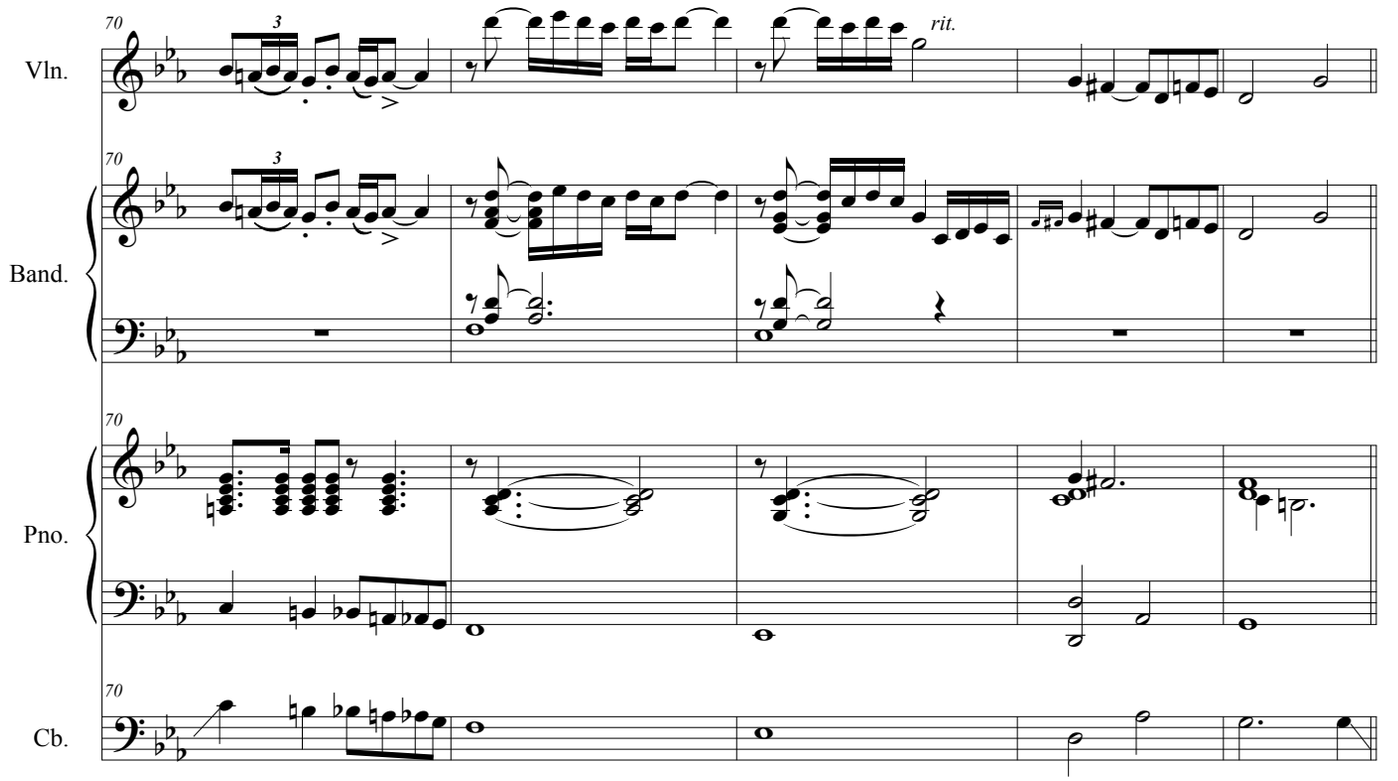
70
rit.
Vln.
70
Band.
70
Pno.
70
Cb.

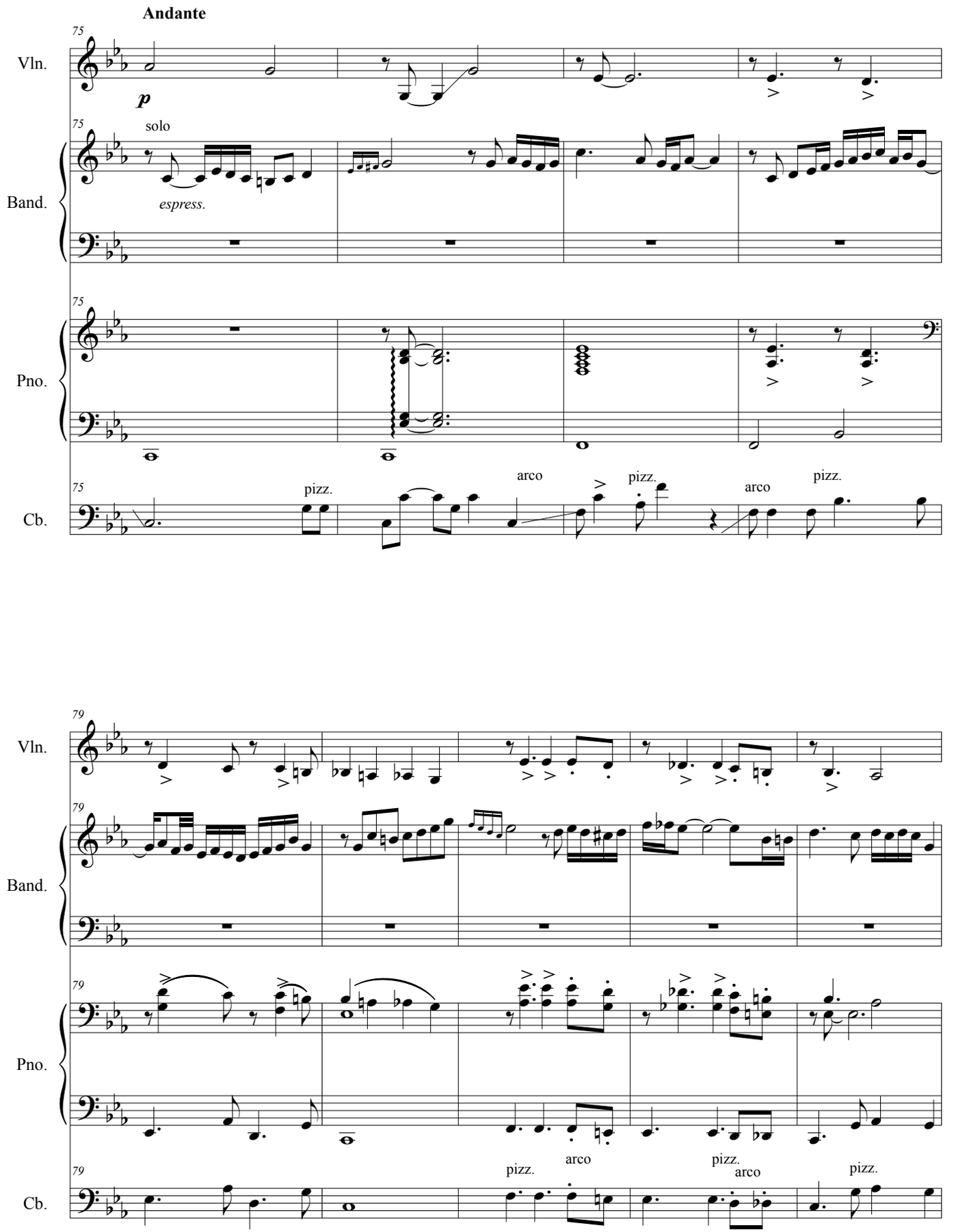
Andante
75
Vln.
p
solo
Band.
espress.
Pno.
Cb.
pizz.
arco
pizz.
arco
pizz.
79
Vln.
Band.
Pno.
Cb.
pizz.
arco
pizz.
arco
pizz.

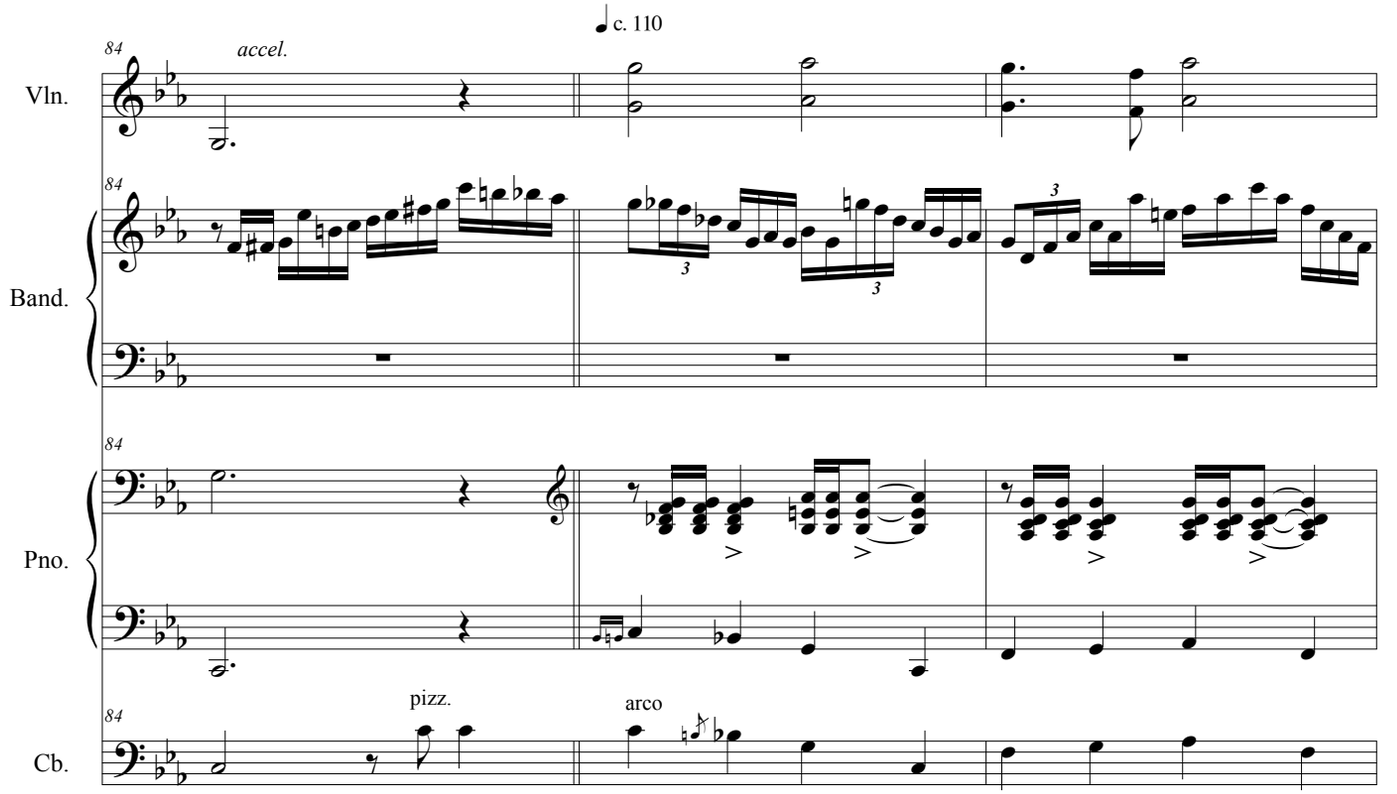
c. 110
accel.
Vln.
Band.
Pno.
Cb.
pizz.
arco

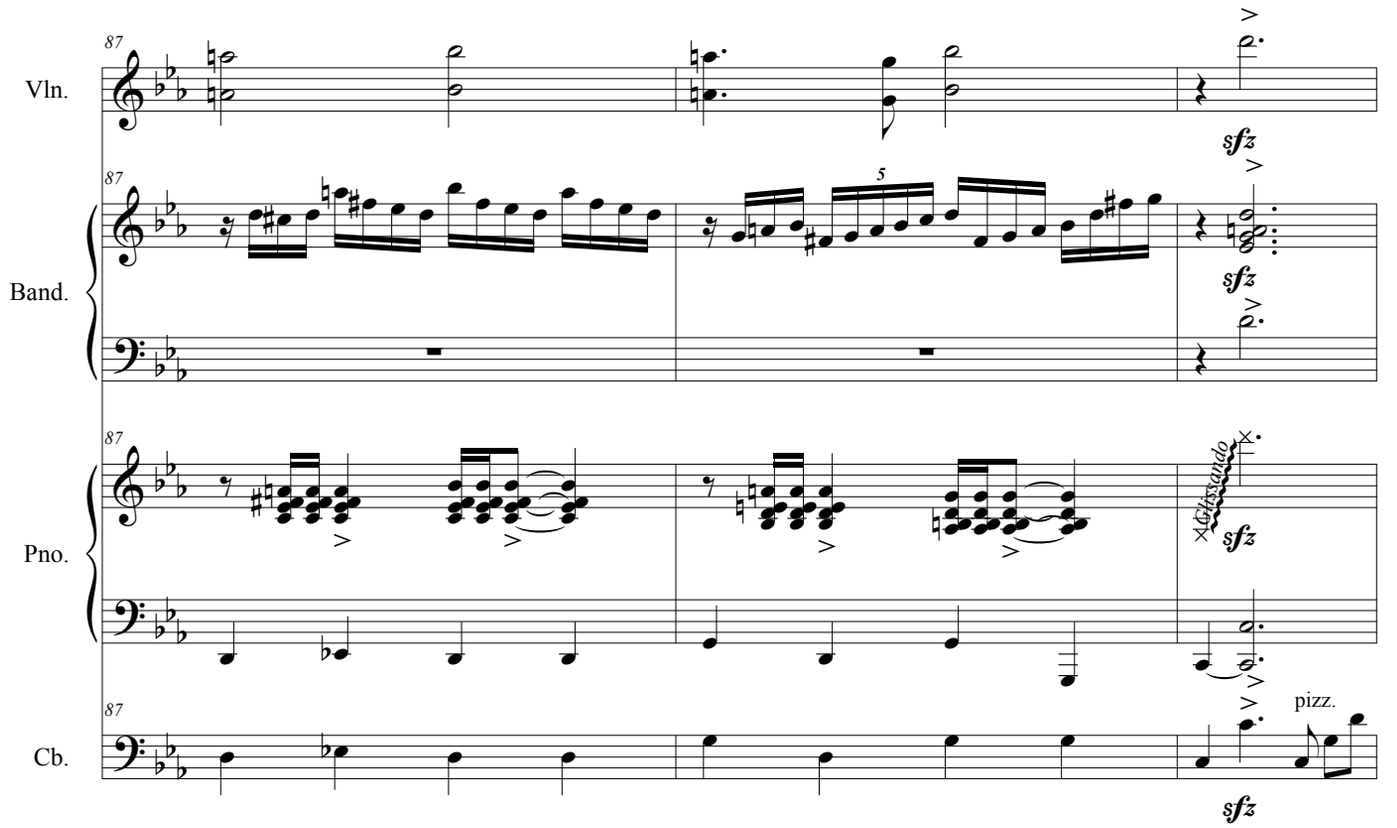
Vln.
Band.
Pno.
Cb.
sfz
Glissando
pizz.

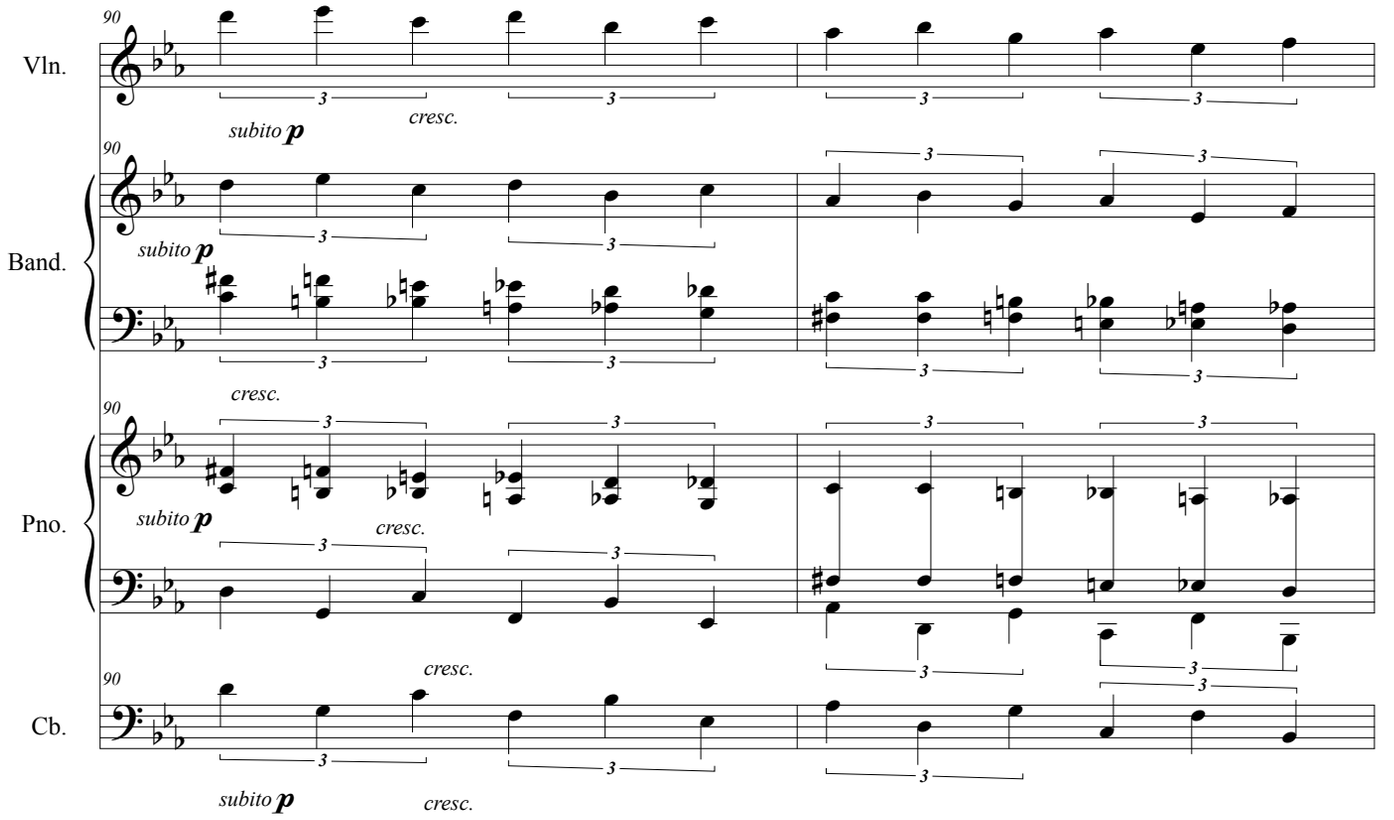
90
Vln.
subito p
cresc.
Band.
Pno.
Cb.

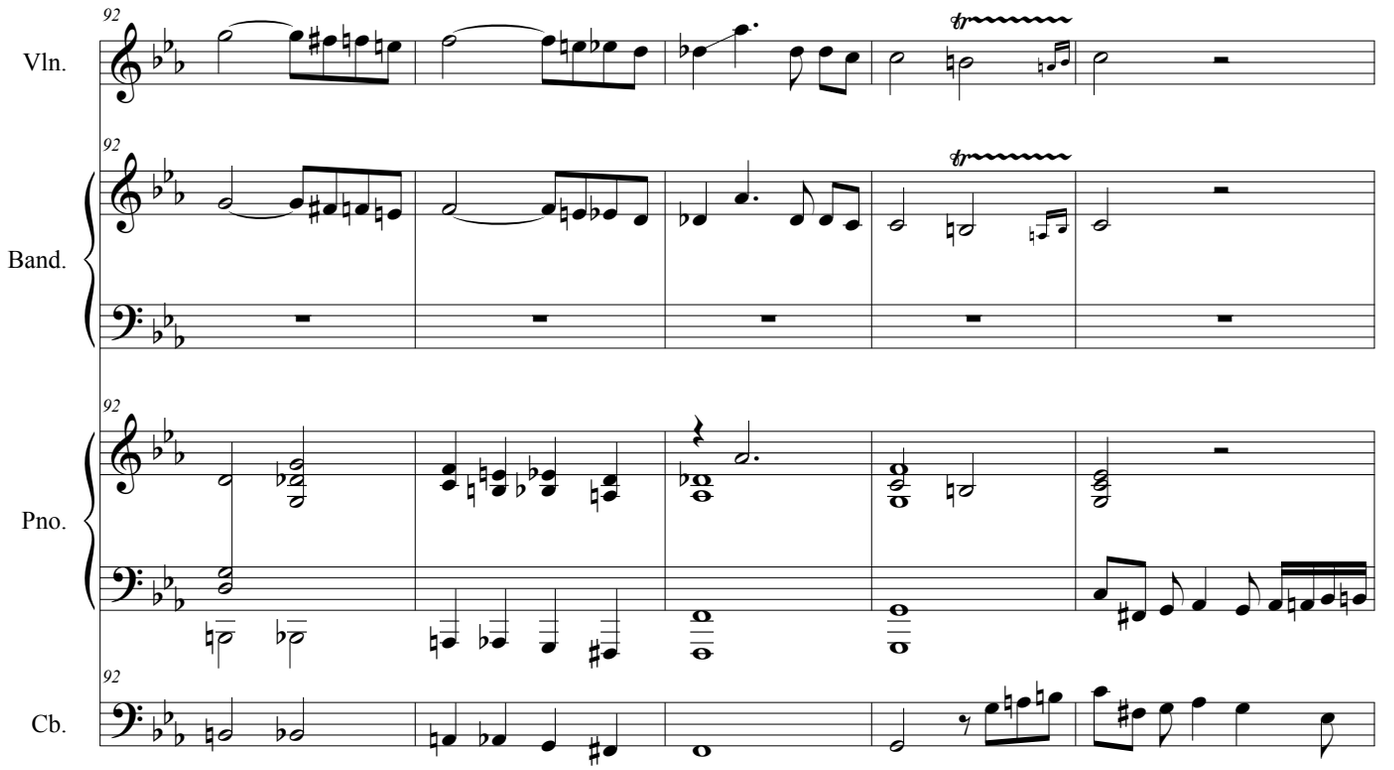
92
Vln.
Band.
Pno.
Cb.

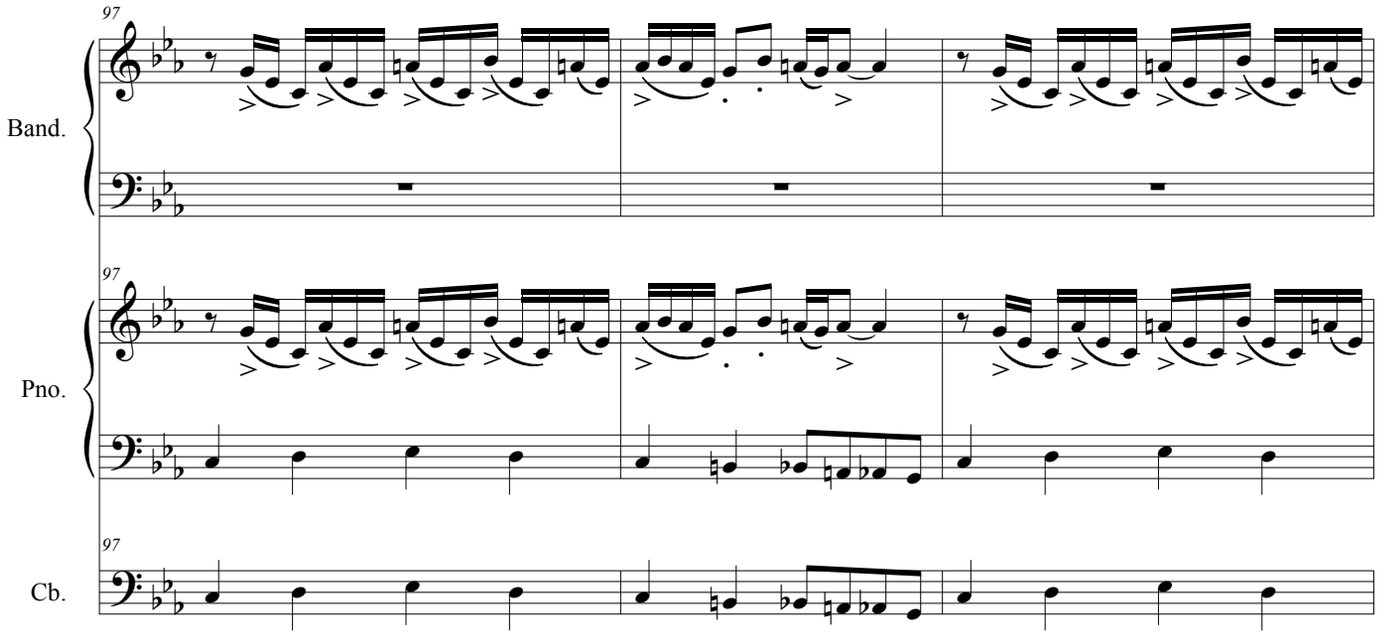
97
Band.
97
Pno.
97
Cb.

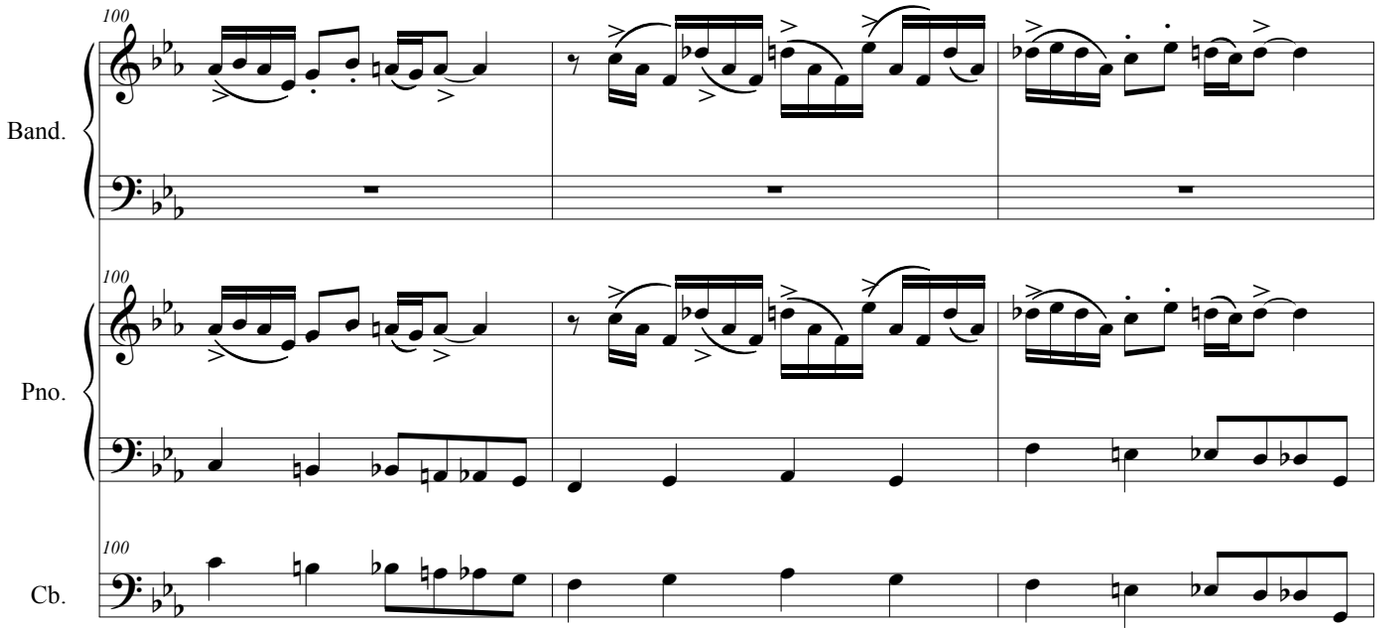
100
Band.
100
Pno.
100
Cb.

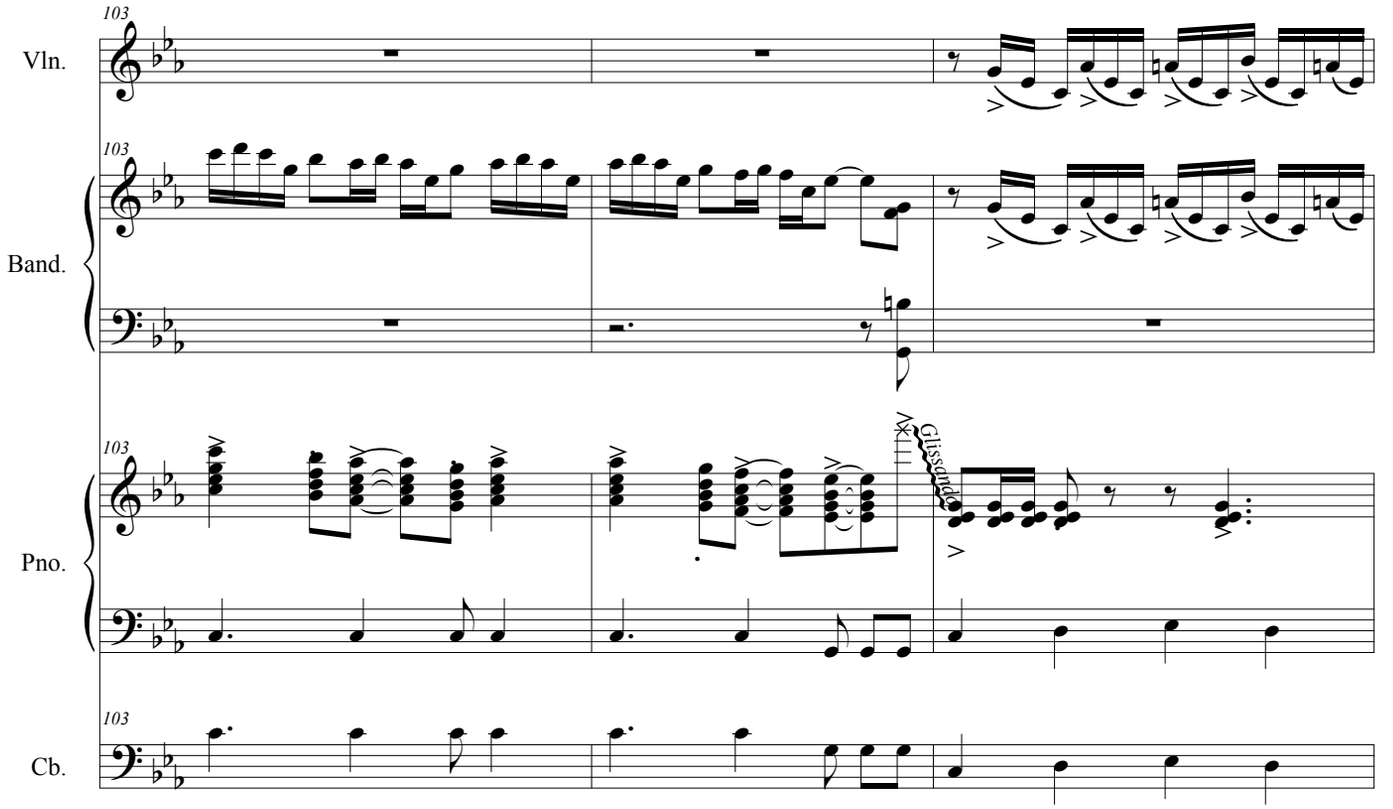
103
Vln.
103
Band.
103
Pno.
Glissando
103
Cb.

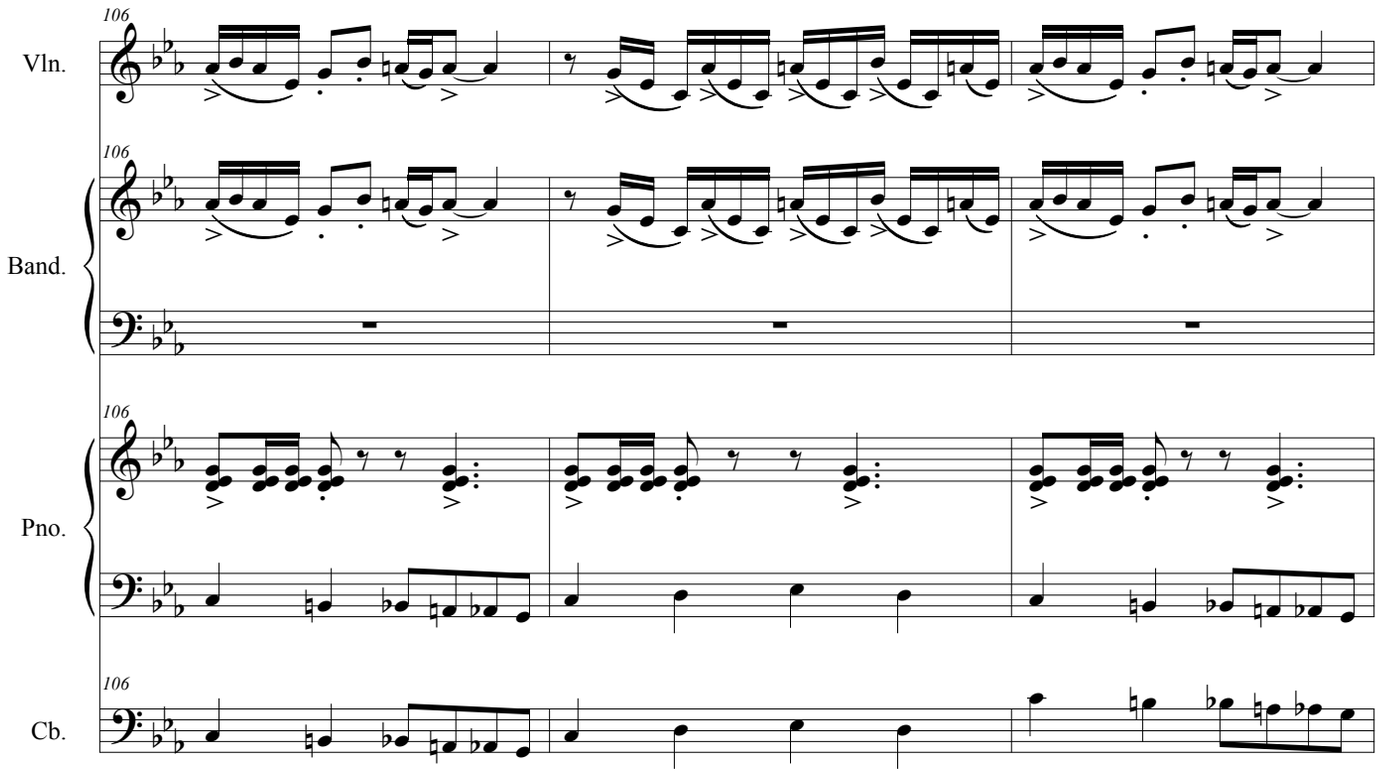
106
Vln.
106
Band.
106
Pno.
106
Cb.

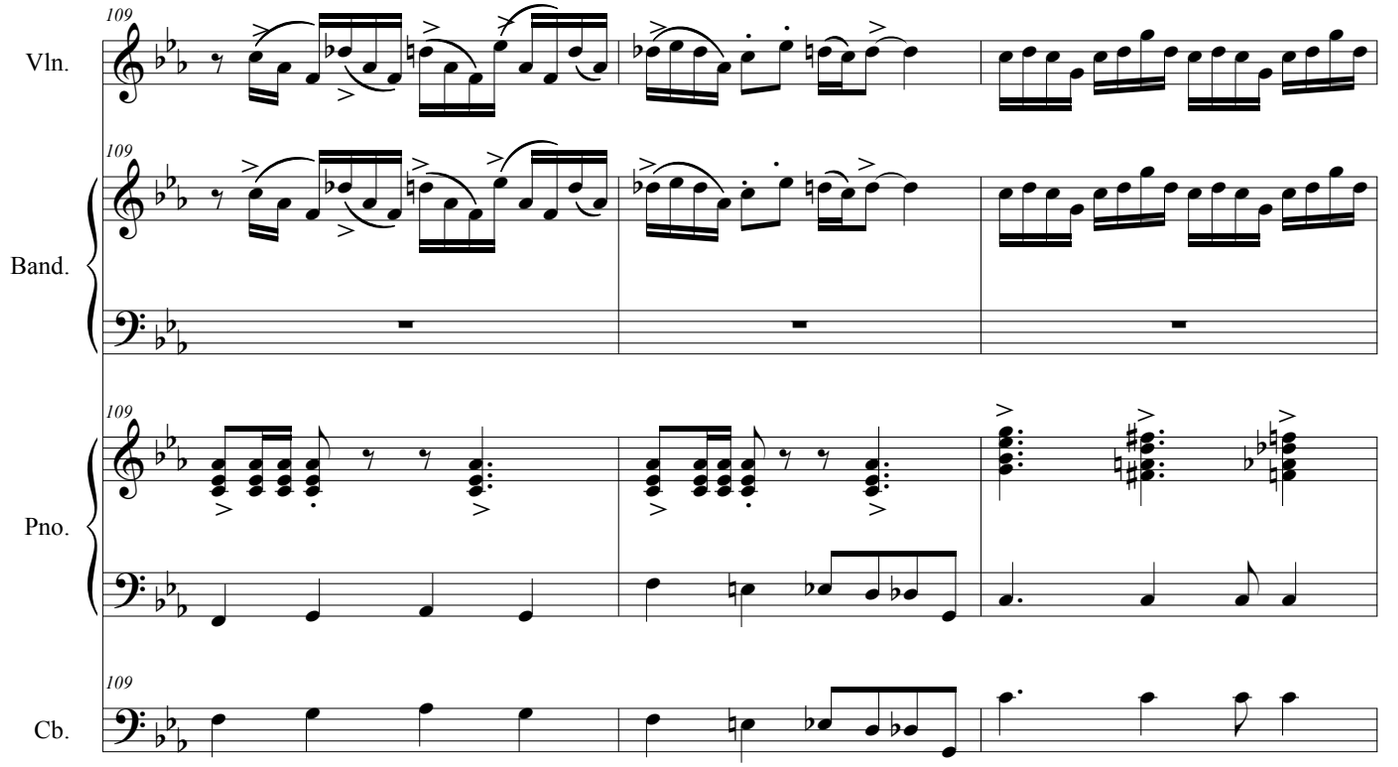
109
Vln.
109
Band.
109
Pno.
109
Cb.

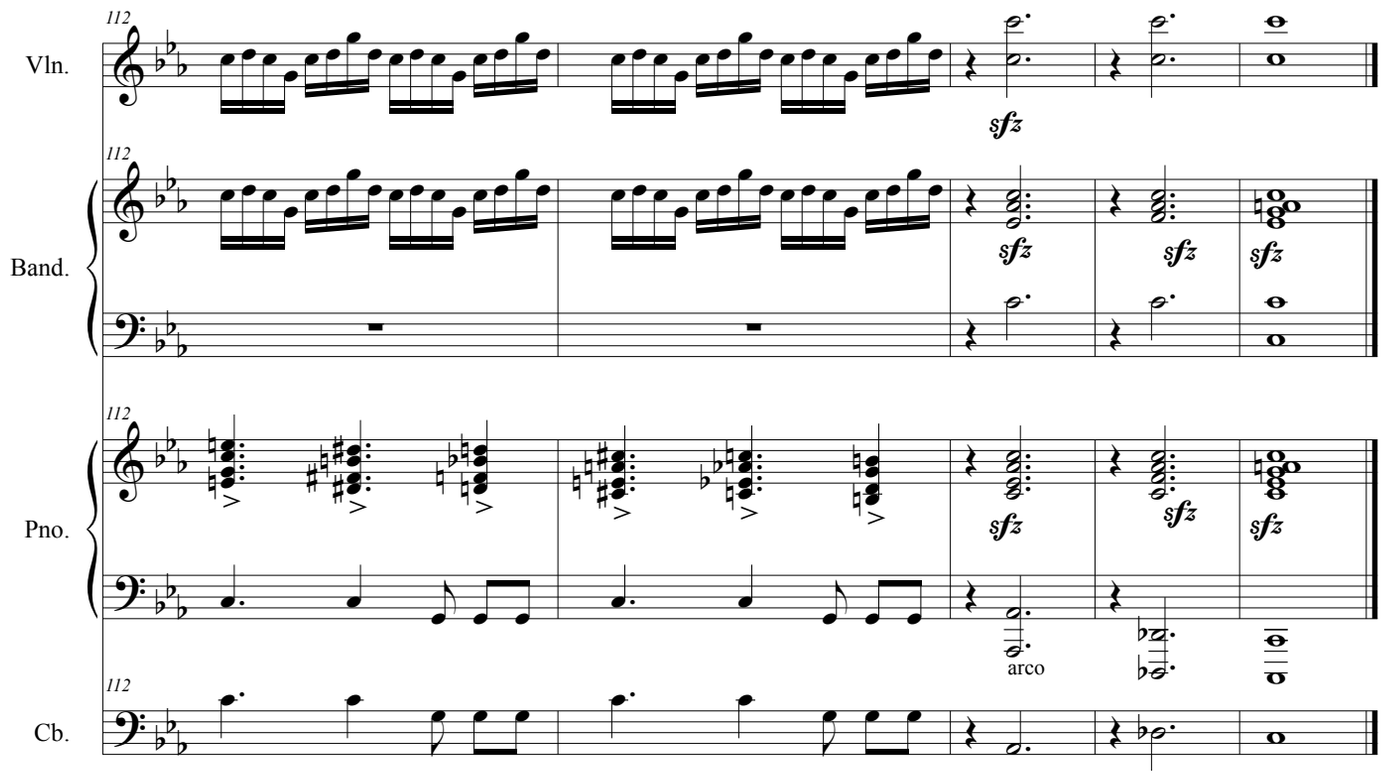
112
Vln.
sfz
112
Band.
sfz
sfz
sfz
112
Pno.
sfz
sfz
sfz
arco
112
Cb.

Violín/
Violin

Lo que vendrá

Tango

Música/*Music*: Astor Piazzolla
Desgrabación/ *Recording extraction*: Julián Caeiro

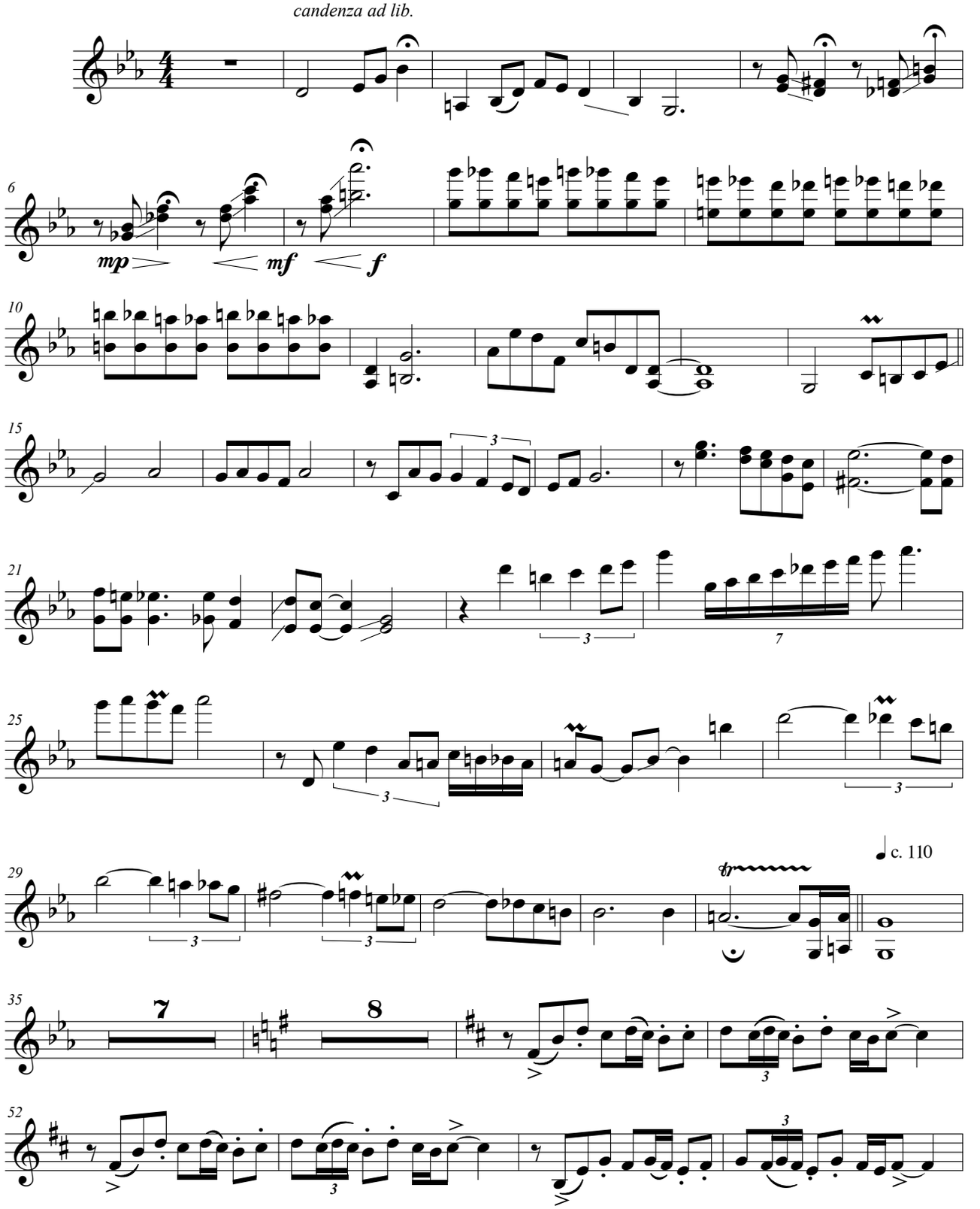

© 1954 by Warner Chappell Music Argentina S.A.I.C. Buenos Aires. Argentina.

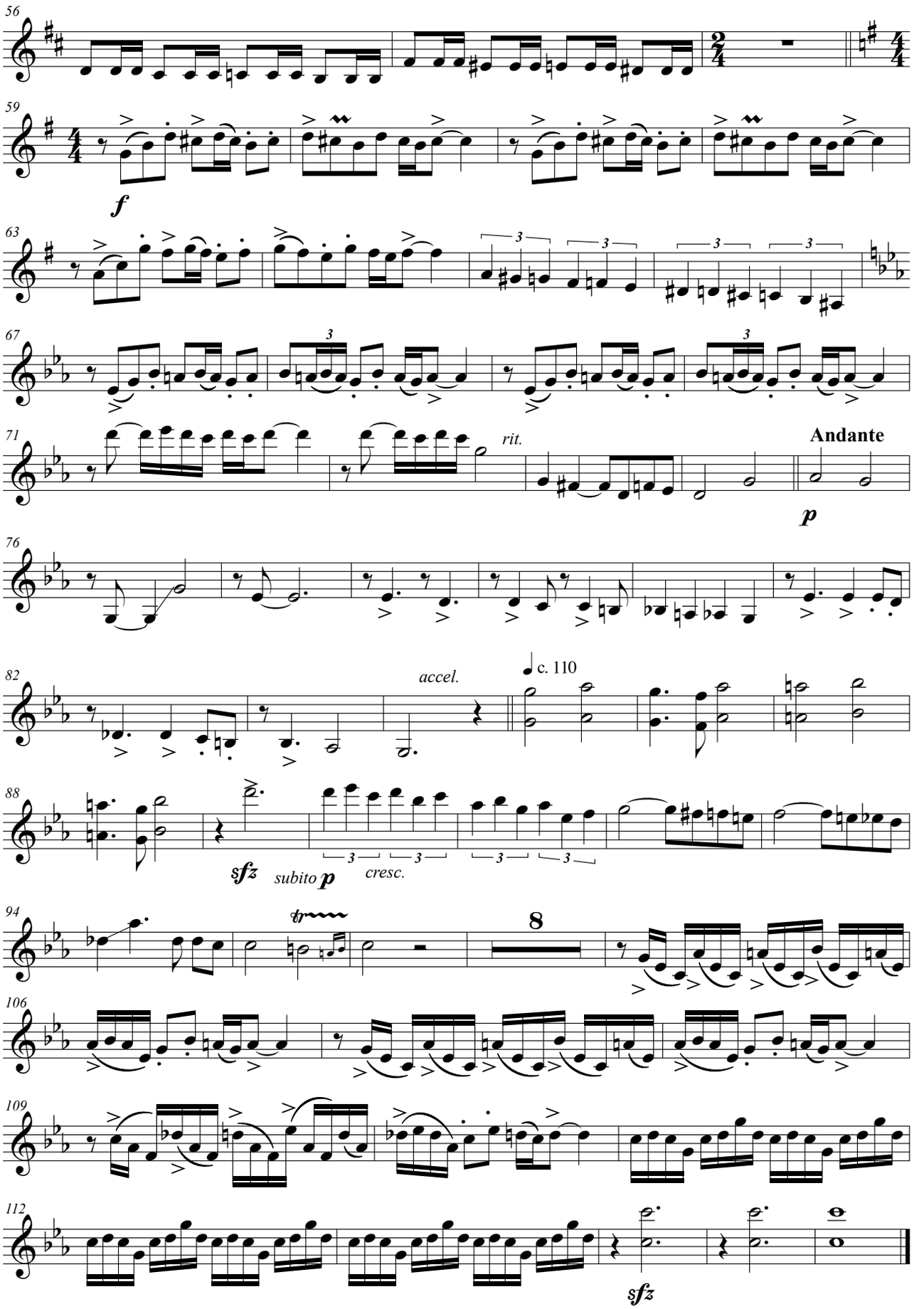
56
59
f
63
67
71
rit.
Andante
p
76
82
accel.
c. 110
88
sfz
subito p
cresc.
94
8
106
109
112
sfz

Bandoneón/
Bandoneon

Lo que vendrá

Tango

Música/*Music*: Astor Piazzolla
Desgrabación/ *Recording extraction*: Julián Caeiro

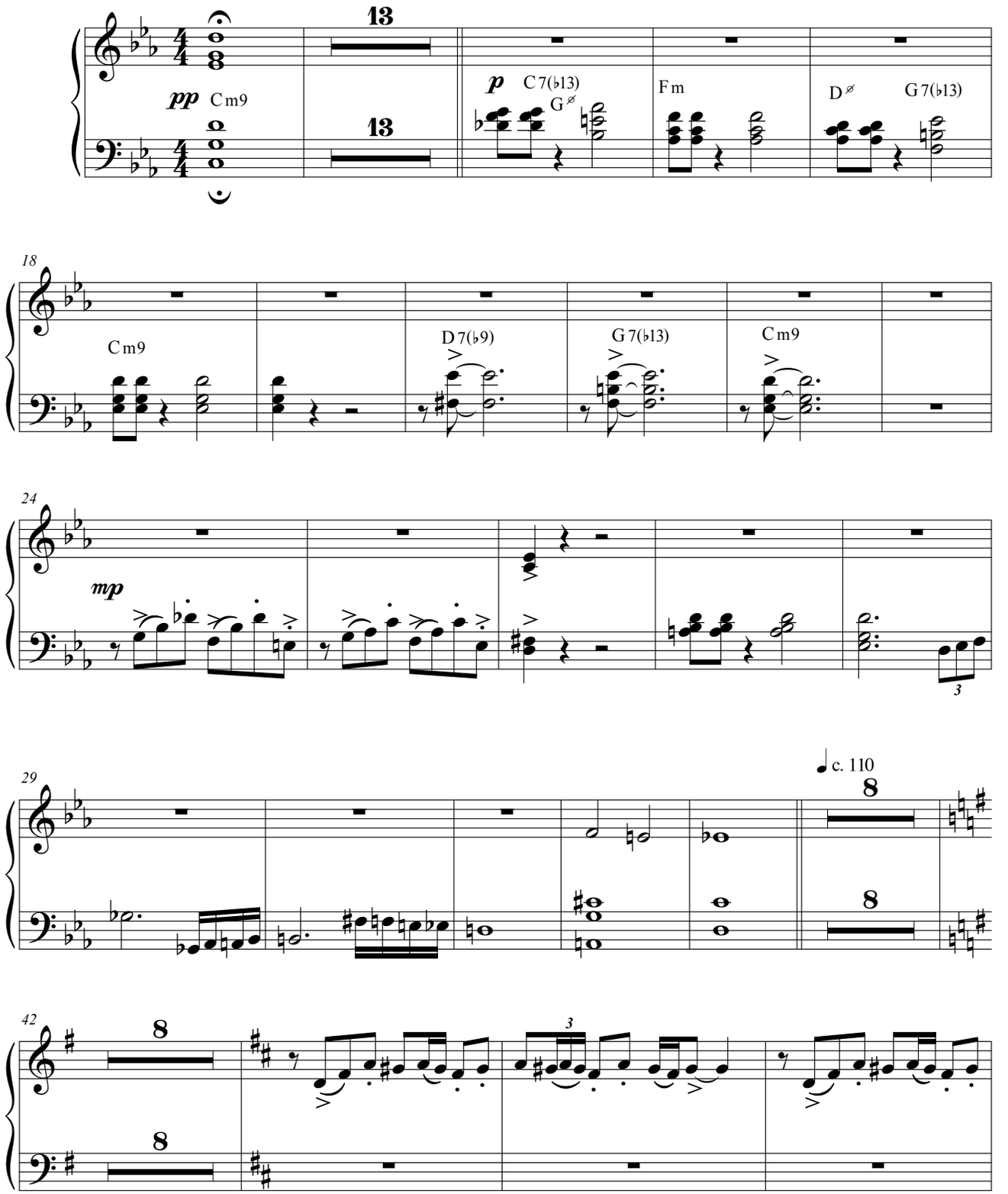

© 1954 by Warner Chappell Music Argentina S.A.I.C. Buenos Aires. Argentina.

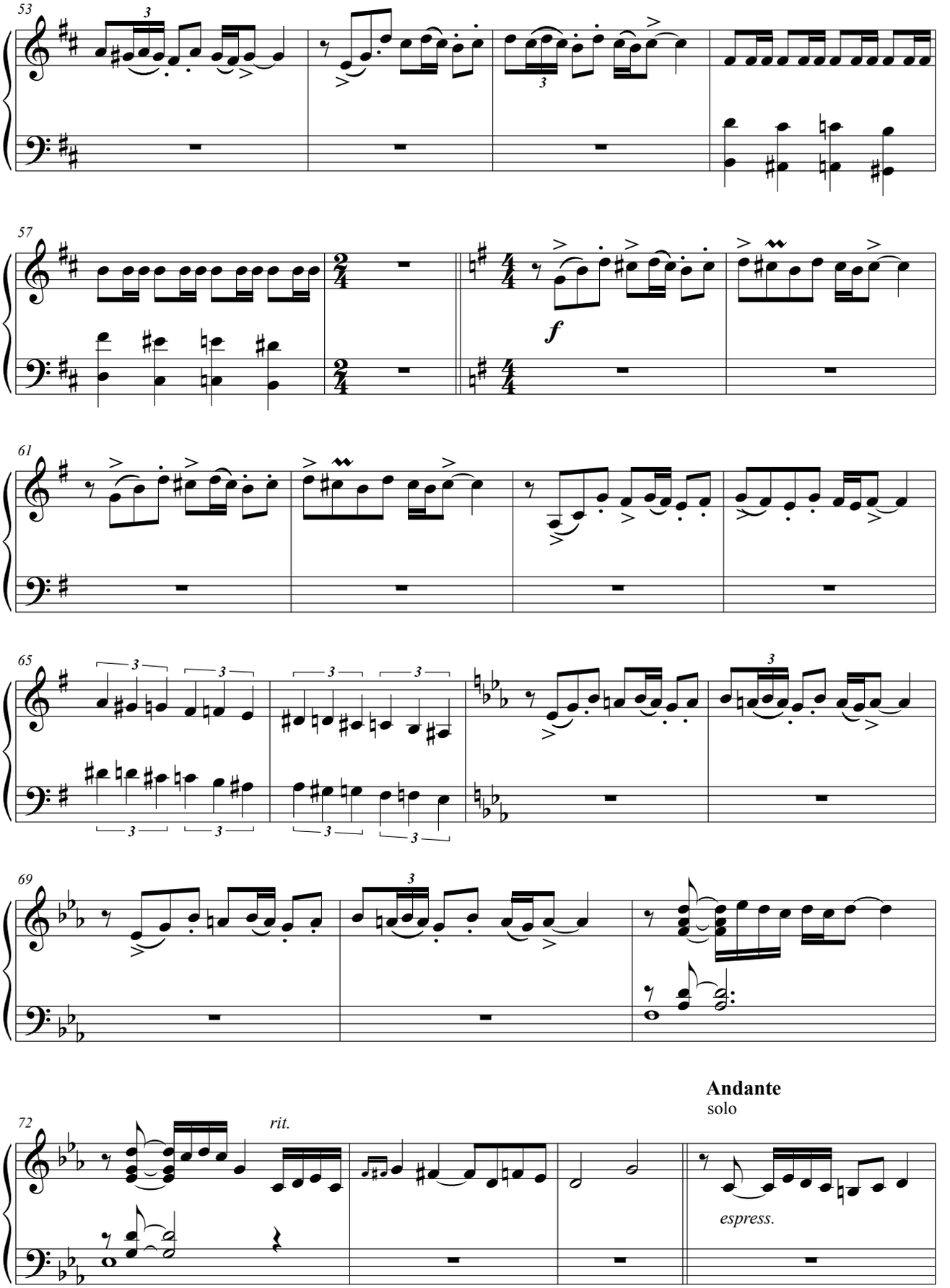
53
57
f
61
65
69
72
rit.
Andante
solo
espress.

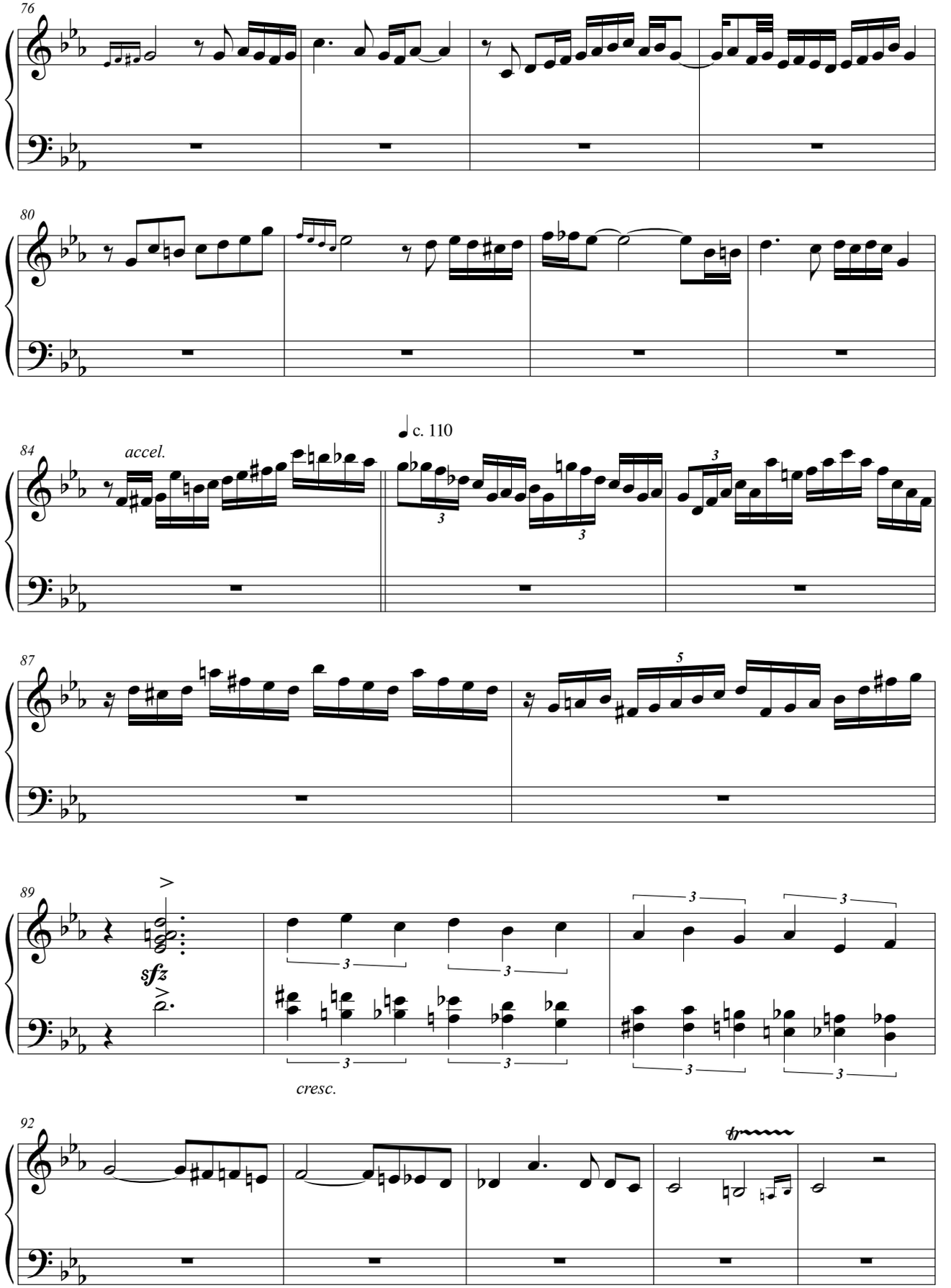
76
80
84
accel.
♩ c. 110
87
89
sfz
cresc.
92
tr

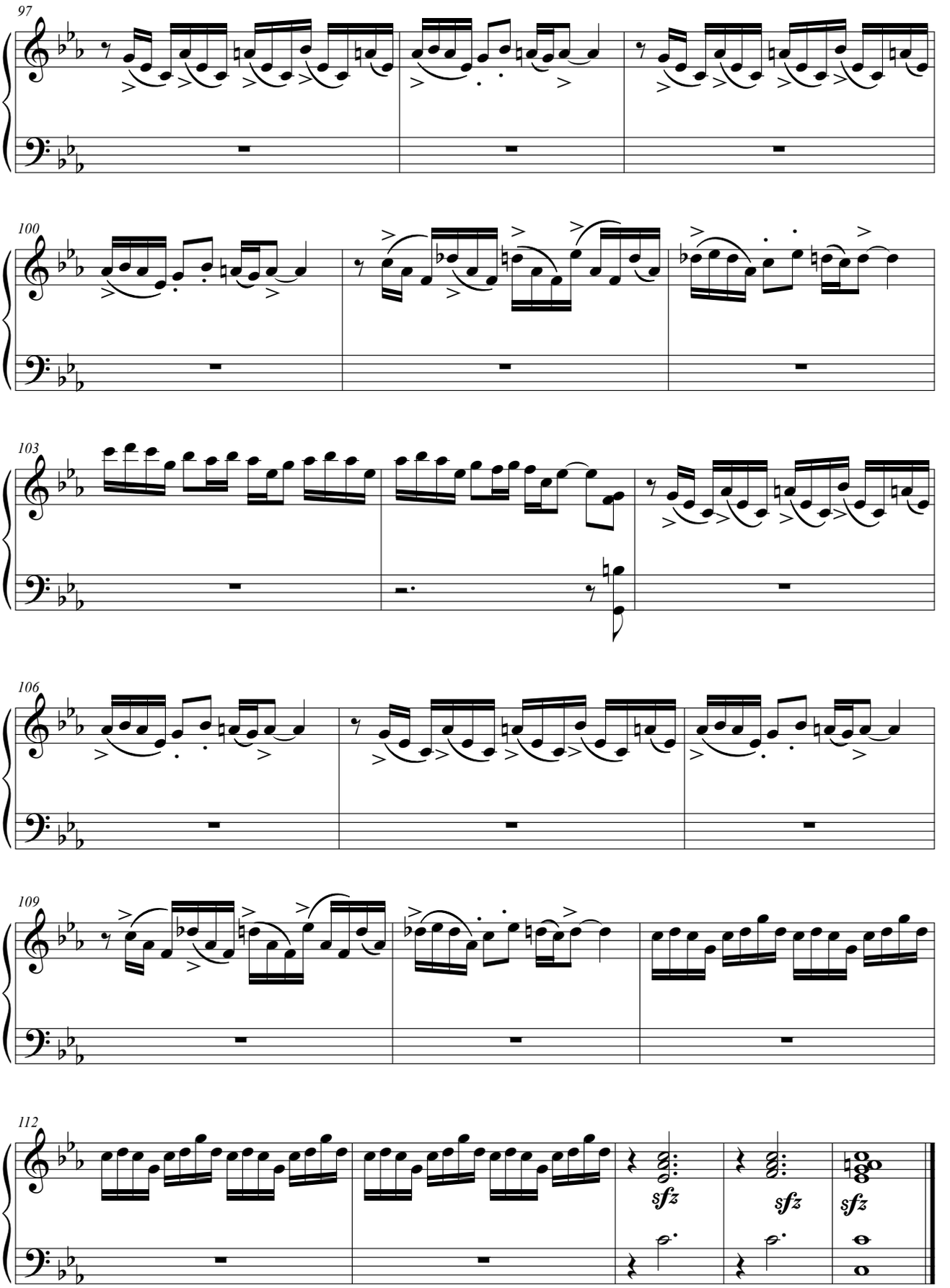
97
100
103
106
109
112
sfz
sfz
sfz

Piano

Lo que vendrá

Tango

Música/*Music*: Astor Piazzolla
Desgrabación/ *Recording extraction*: Julián Caeiro

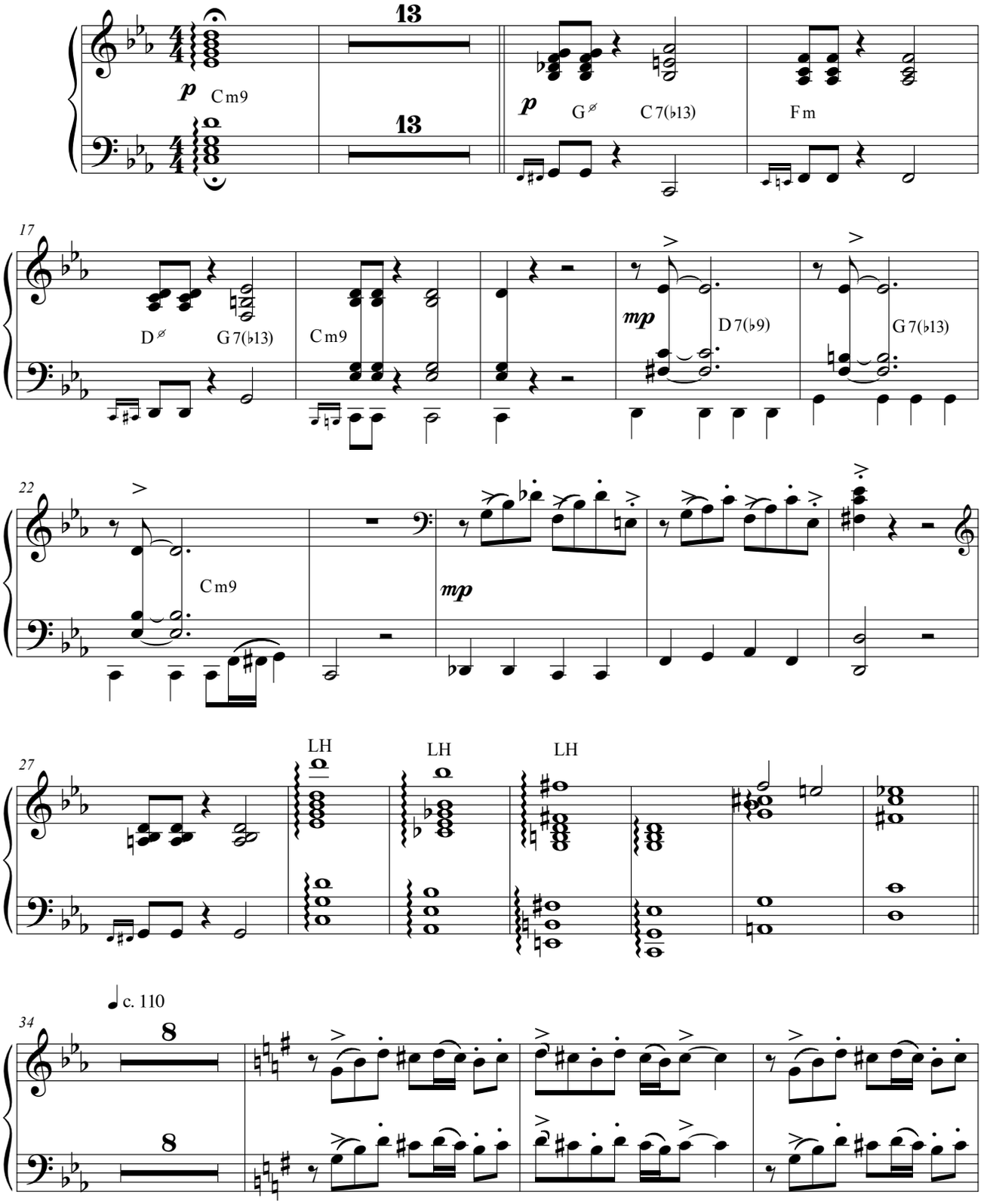

© 1954 by Warner Chappell Music Argentina S.A.I.C. Buenos Aires. Argentina.

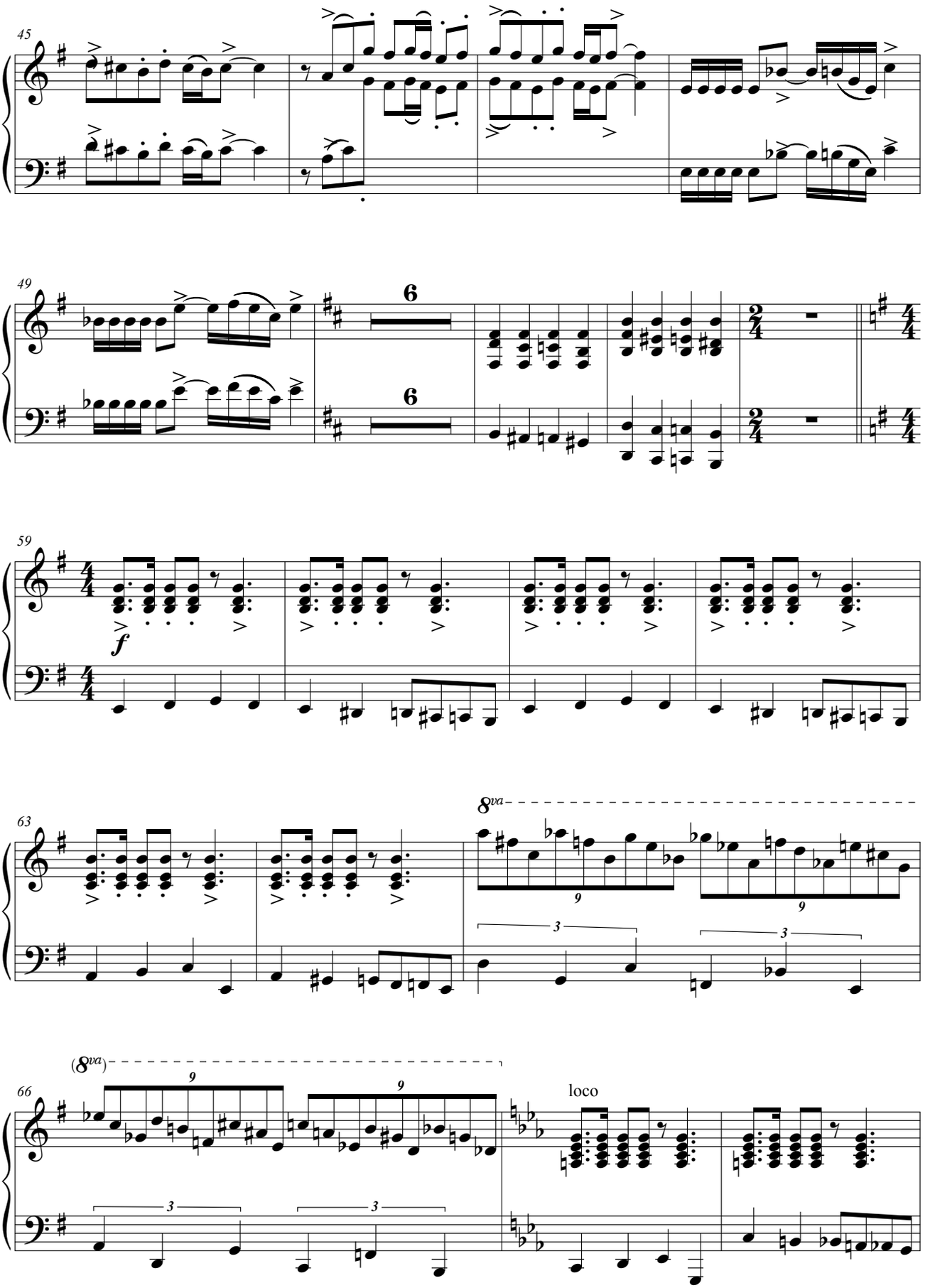
45
49
6
6
59
f
63
8va
(8va)
66
loco

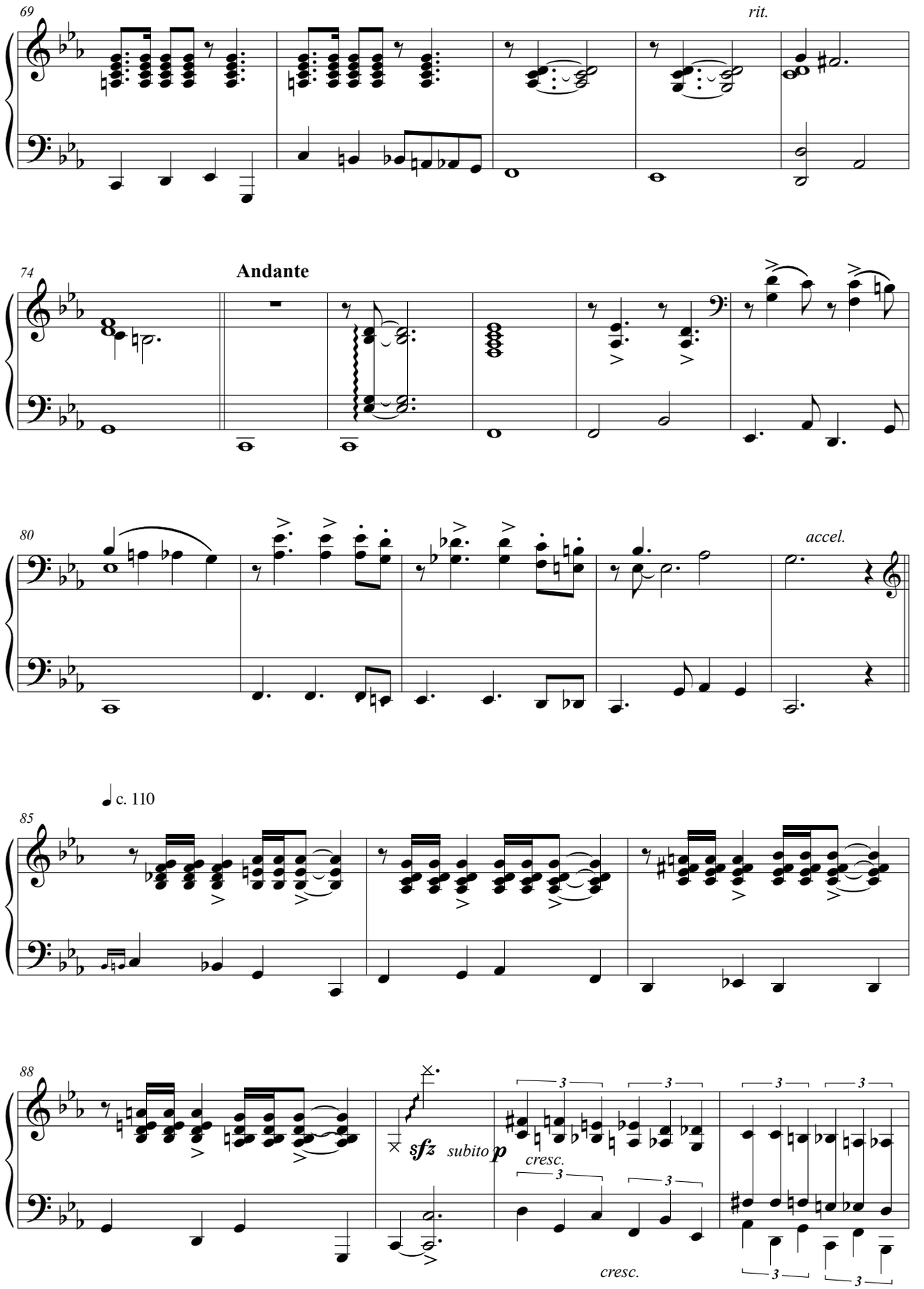
69
rit.
74
Andante
80
accel.
c. 110
85
88
sfz
subito p
cresc.
3
cresc.

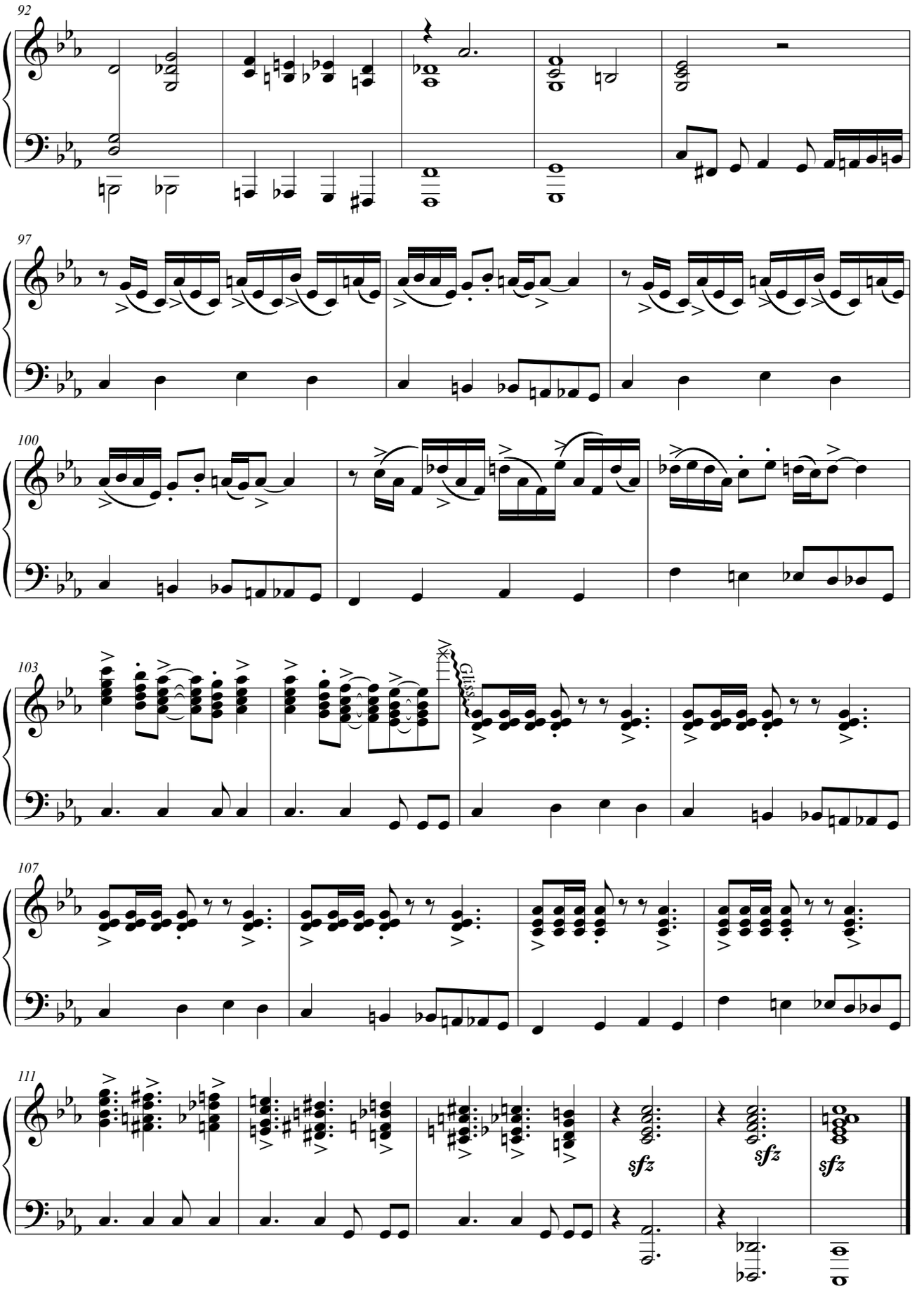
92
97
100
103
Gliss.
107
111
sfz
sfz
sfz

Contrabajo/
Double Bass

Lo que vendrá

Tango

Música/*Music*: Astor Piazzolla
Desgrabación/ *Recording extraction*: Julián Caeiro

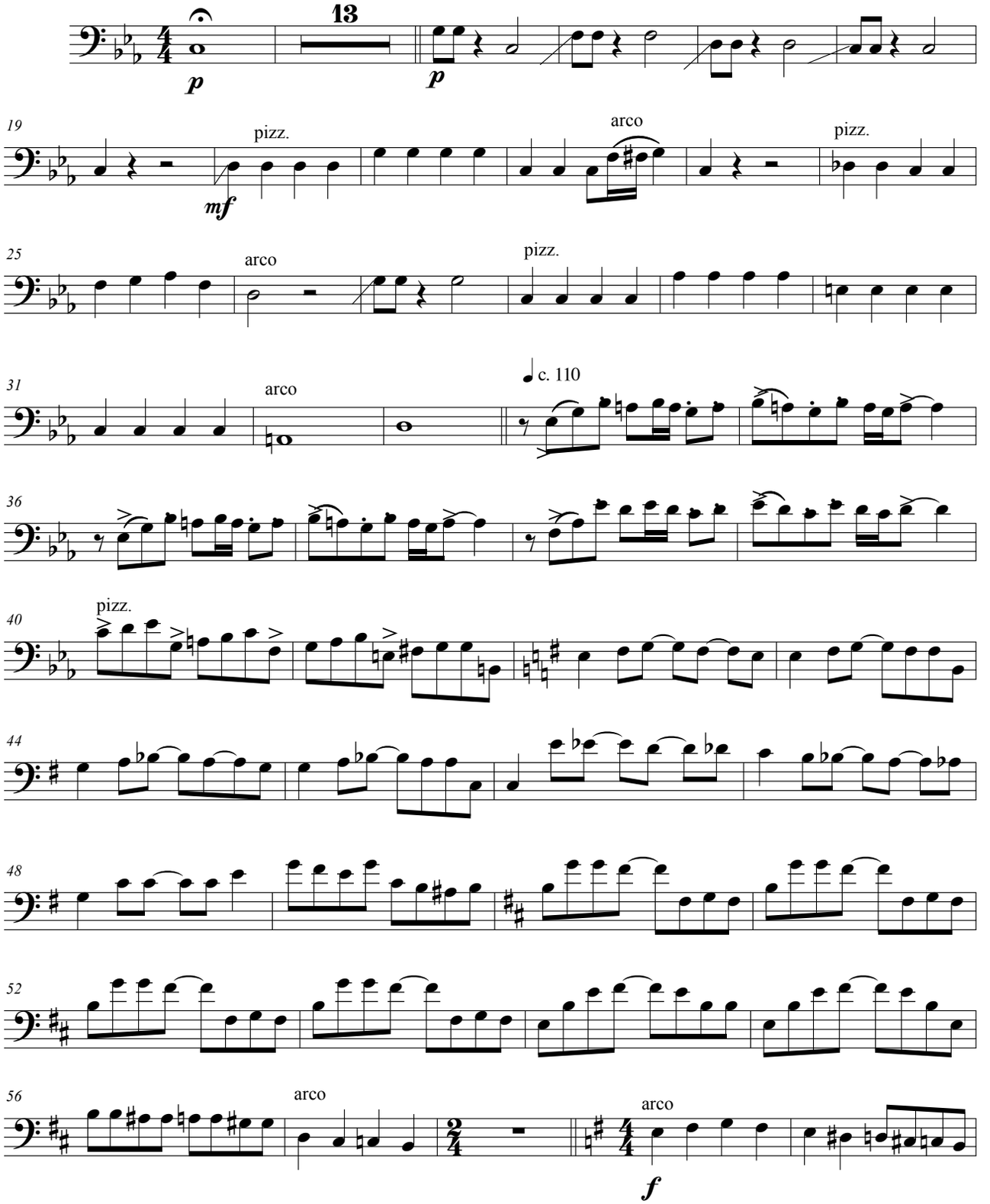

© 1954 by Warner Chappell Music Argentina S.A.I.C. Buenos Aires. Argentina.

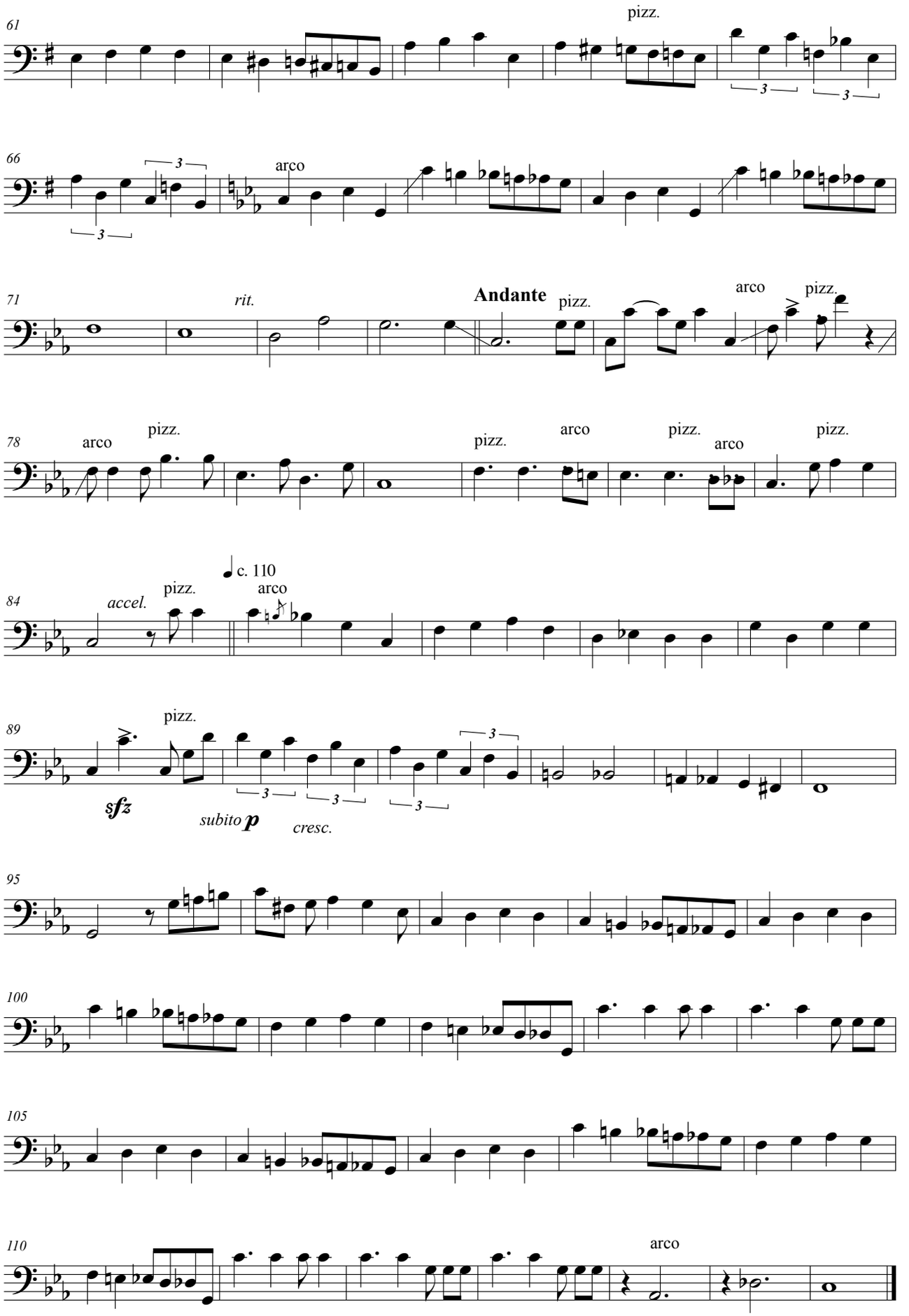
61
pizz.
66
arco
71
rit.
Andante
pizz.
arco
pizz.
78
arco
pizz.
pizz.
arco
pizz.
arco
pizz.
84
accel.
pizz.
c. 110
arco
89
pizz.
sfz
subito p
cresc.
95
100
105
110
arco

ISMN 979-0-69883-623-4

9 790698 836234

www.melos.com.ar
tienda@melos.com.ar

MEL9350

Mala junta

Tango

Cuarteto / *Quartet*

Violín, Bandoneón, Piano y Contrabajo

Violin, Bandoneon, Piano and Double bass

Música/*Music*:
Julio de Caro y Pedro Laurenz

Transcripción/*Transcription*:
Julián Caeiro

MELOS

Mala junta

Tango

Cuarteto / *Quartet*

Violín, Bandoneón, Piano y Contrabajo

Violin, Bandoneon, Piano and Double bass

Música/*Music*:
Julio de Caro y Pedro Laurenz

Transcripción/*Transcription*:
Julián Caeiro

MELOS

Score

Mala Junta

Tango

Música/*Music*: Julio de Caro y Pedro Laurenz
Transcripción/*Transcription*: Julián Caeiro

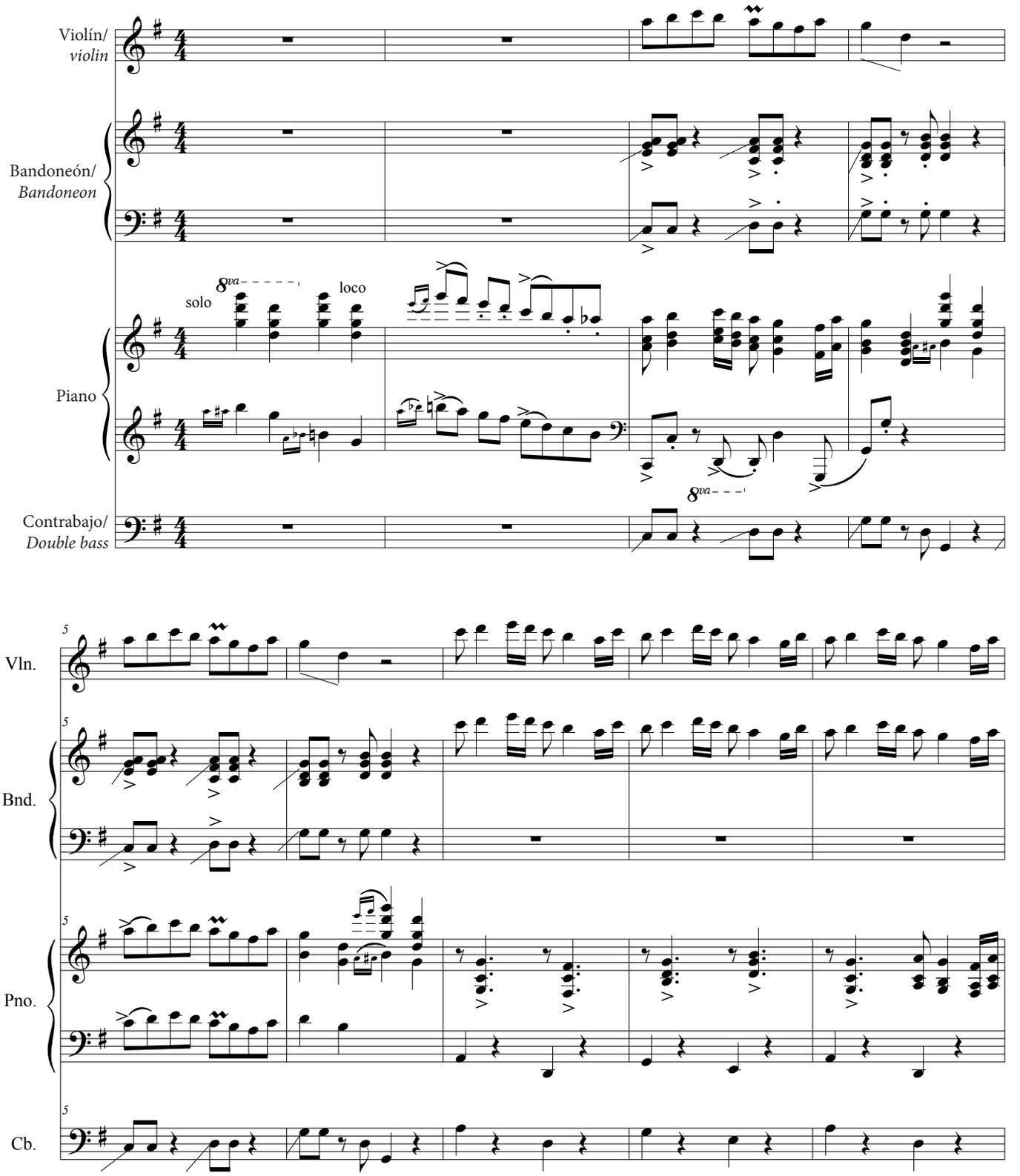

© 1935 by Warner Chappell Music Argentina S.A.I.C. Buenos Aires. Argentina.

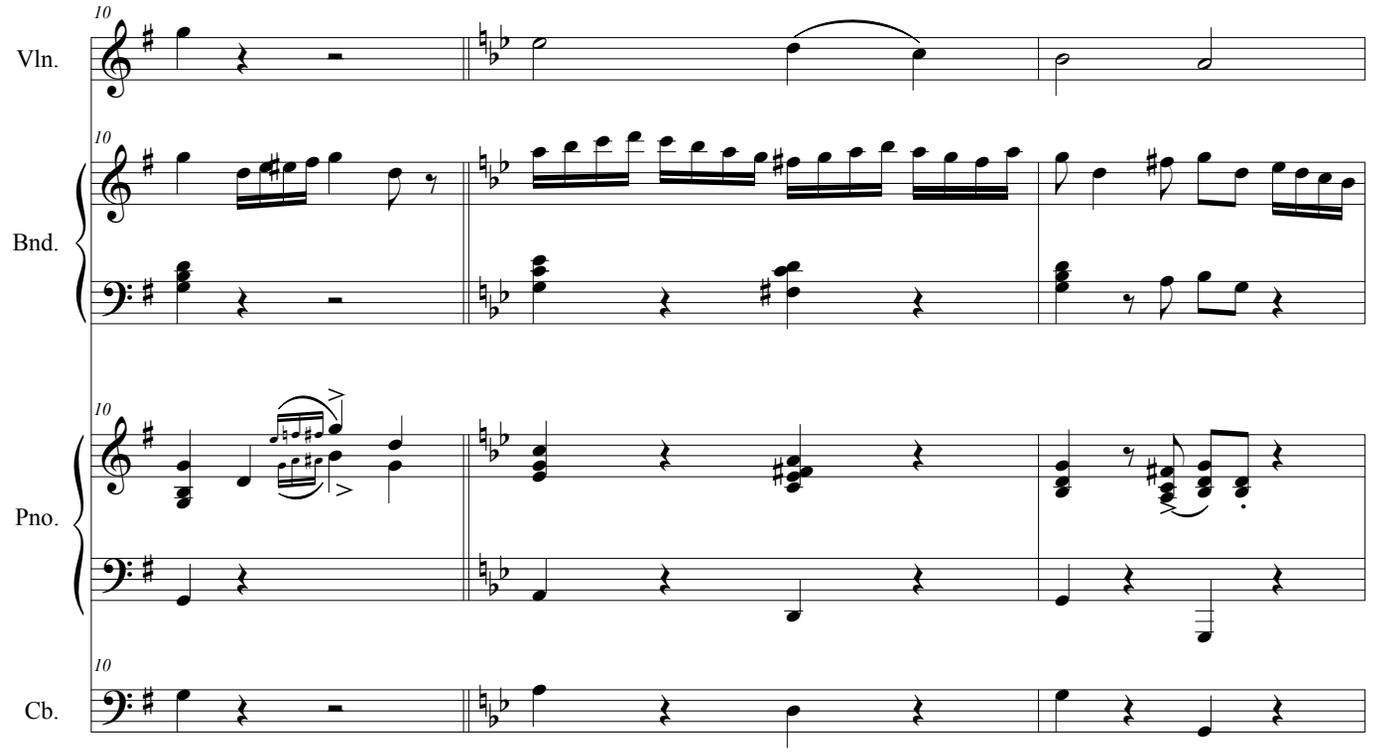
10
Vln.
10
Bnd.
10
Pno.
10
Cb.

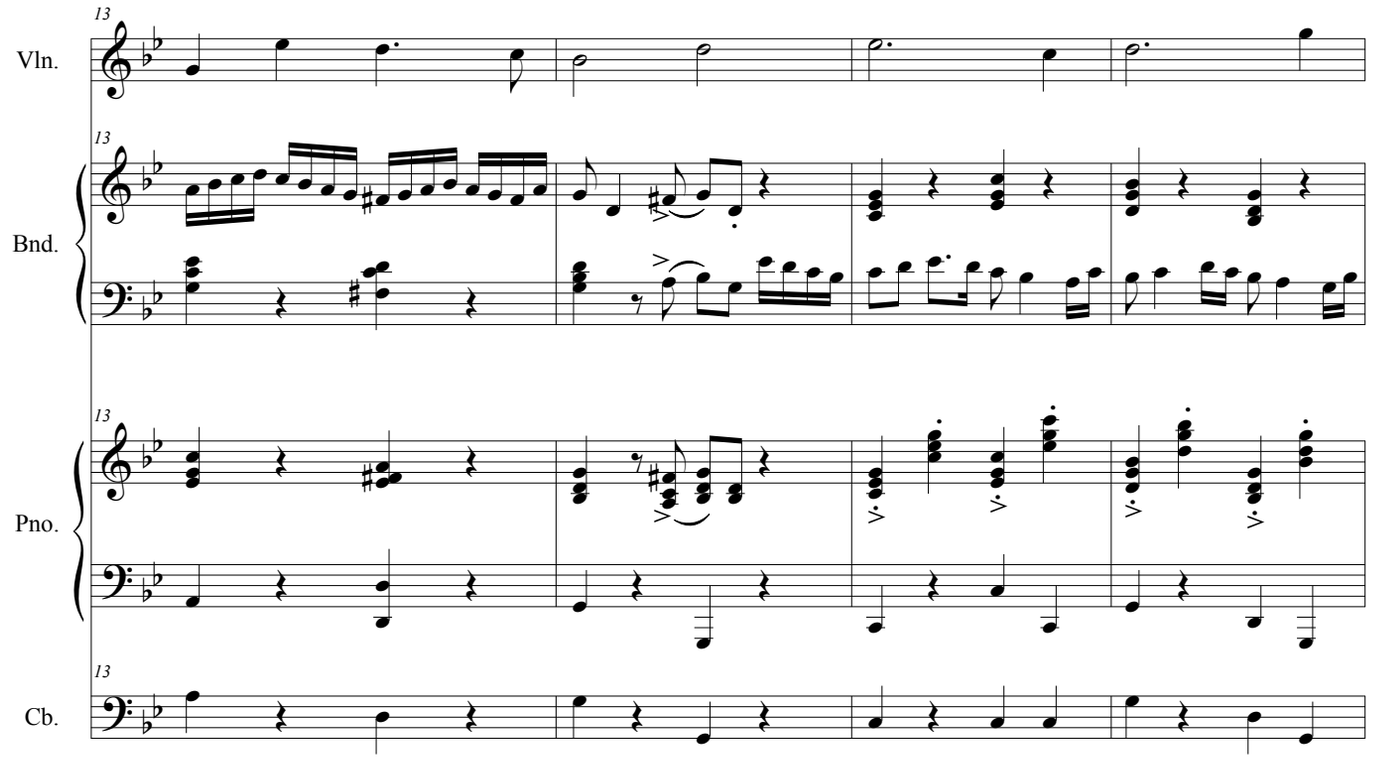
13
Vln.
13
Bnd.
13
Pno.
13
Cb.

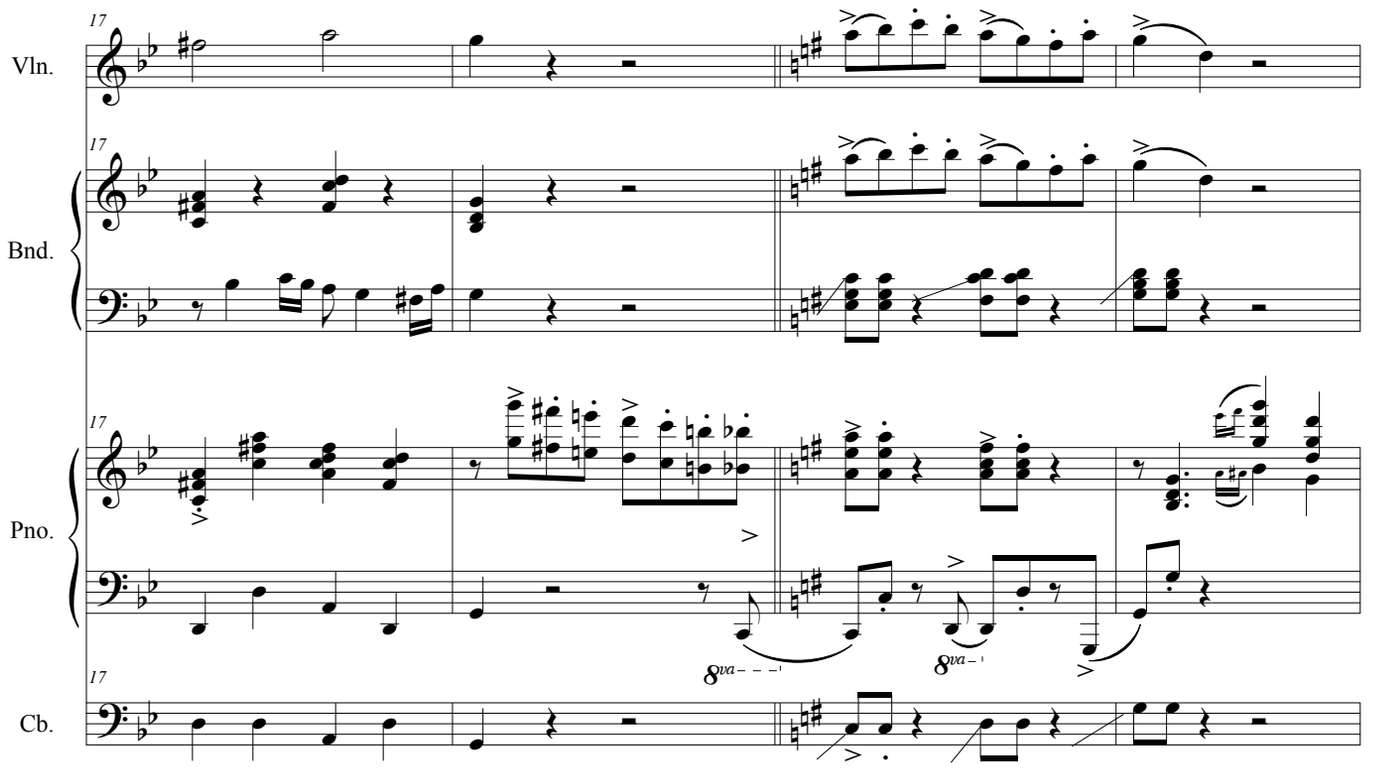
17
Vln.
Bnd.
Pno.
Cb.
8va
8va

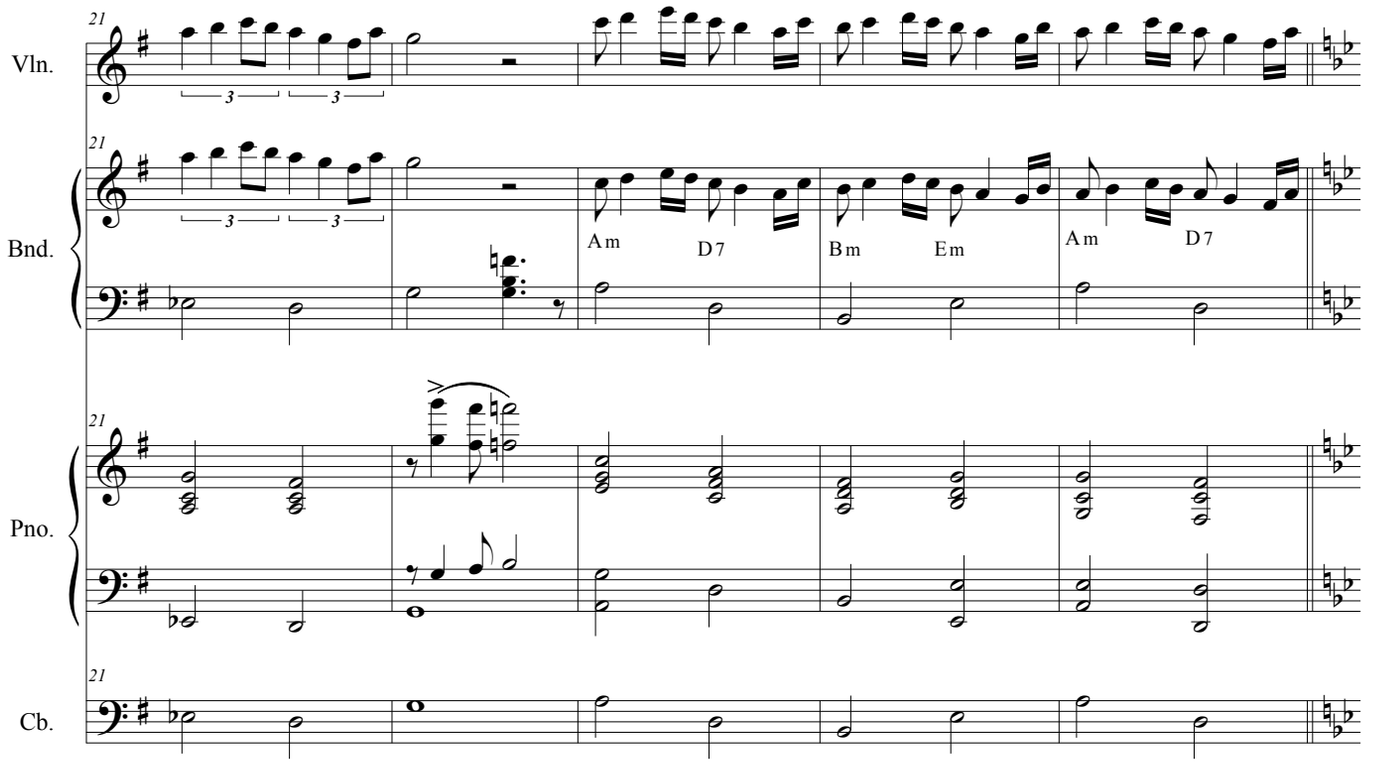
21
Vln.
Bnd.
Pno.
Cb.
Am
D7
Bm
Em
Am
D7

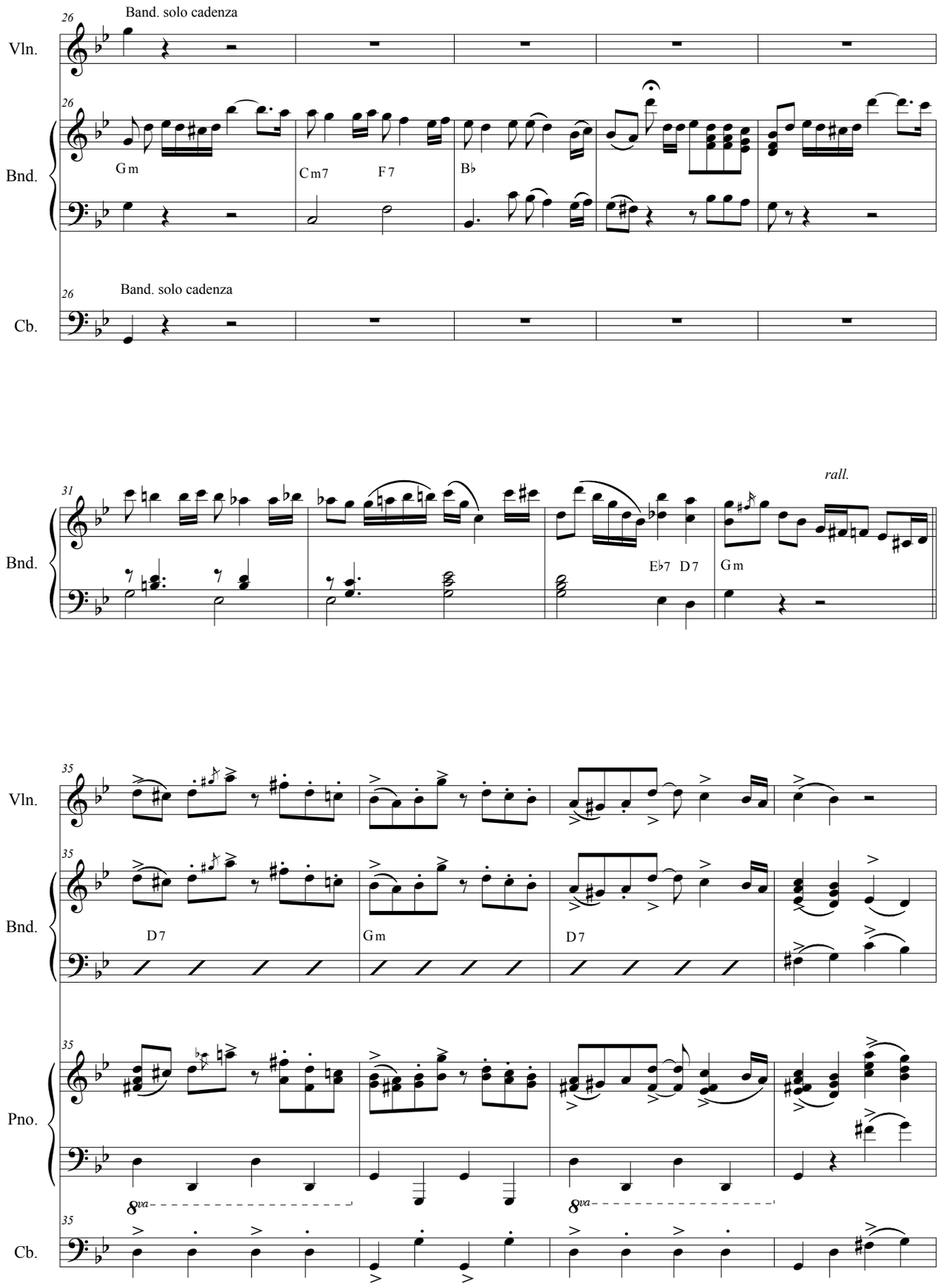
26
Band. solo cadenza
Vln.
Bnd.
Gm
Cm7
F7
B♭
Cb.
31
rall.
E♭7
D7
Gm
35
Pno.
8va
MEL9350

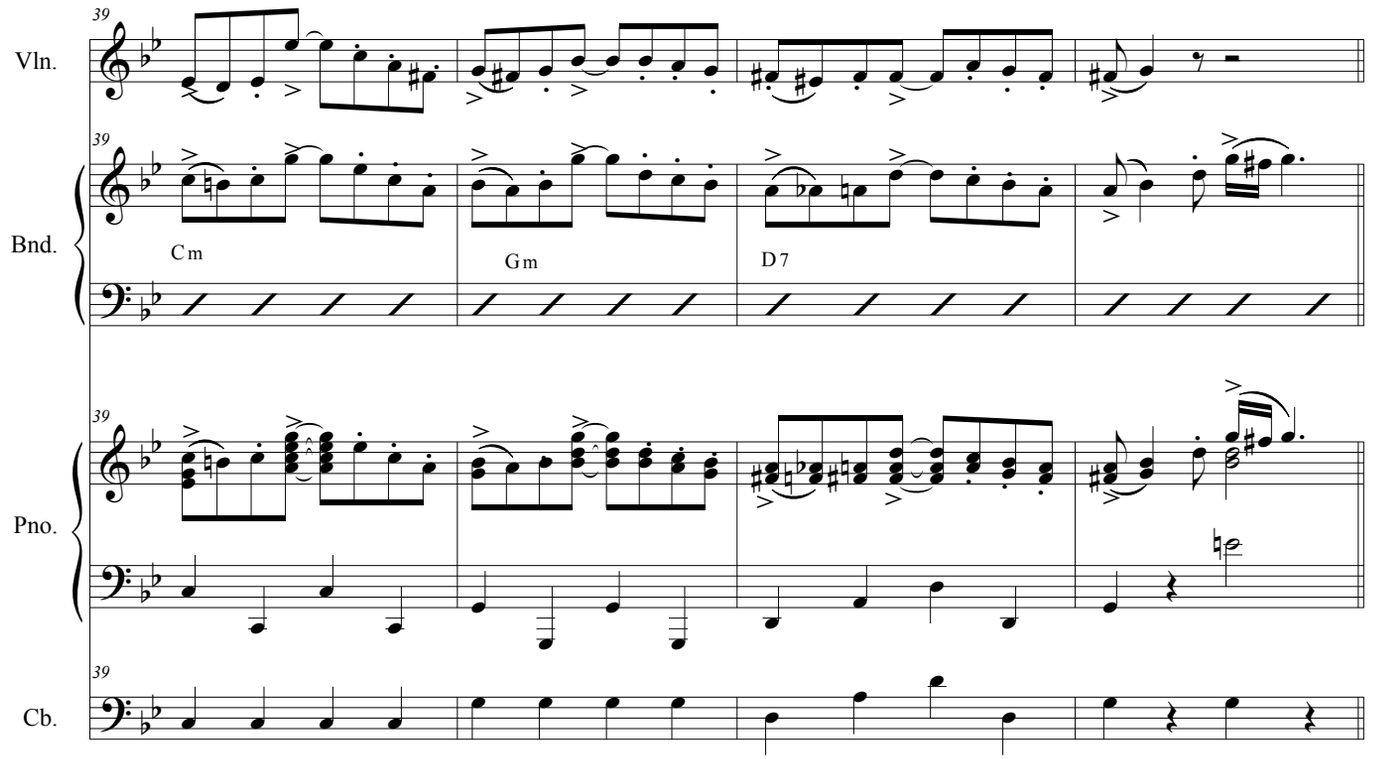
39
Vln.
Bnd.
Cm
Gm
D7
Pno.
Cb.

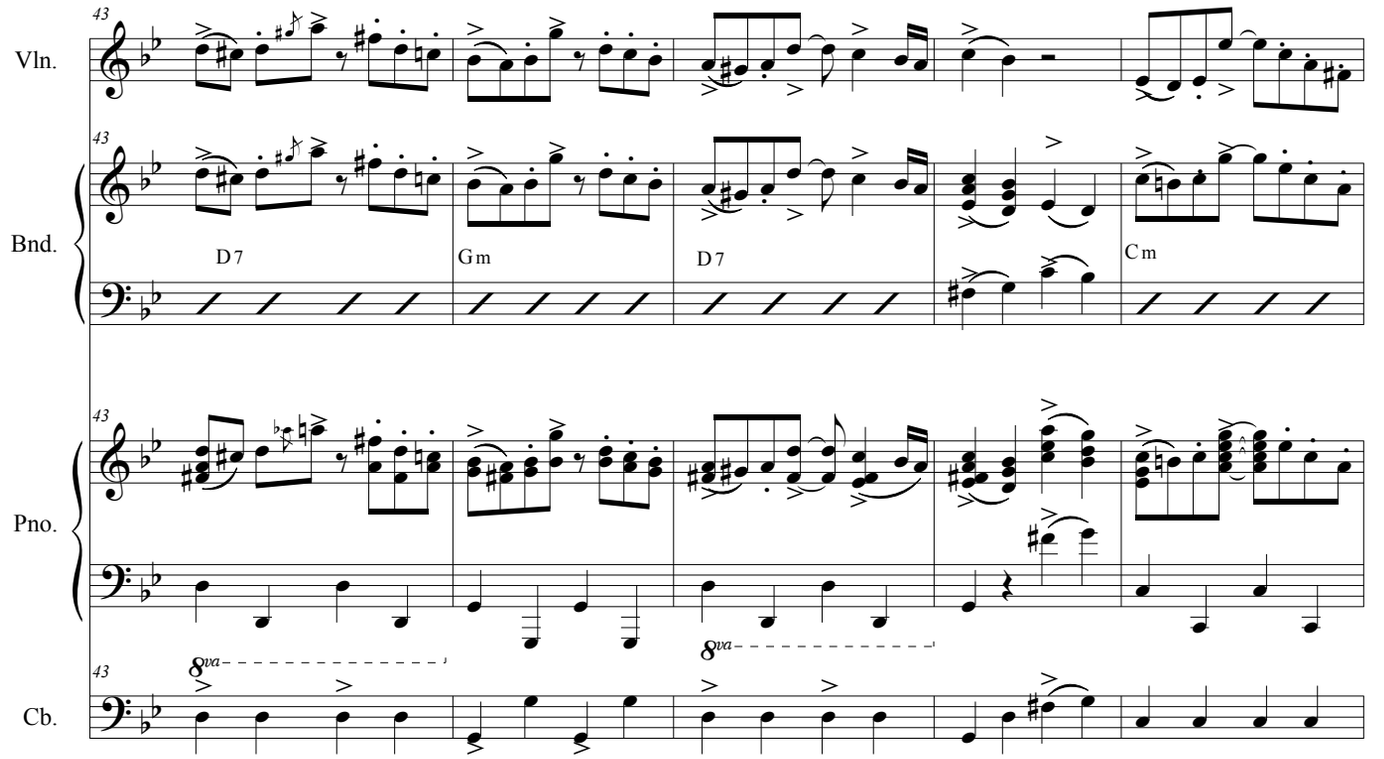
43
Vln.
Bnd.
D7
Gm
D7
Cm
Pno.
8va
8va
Cb.

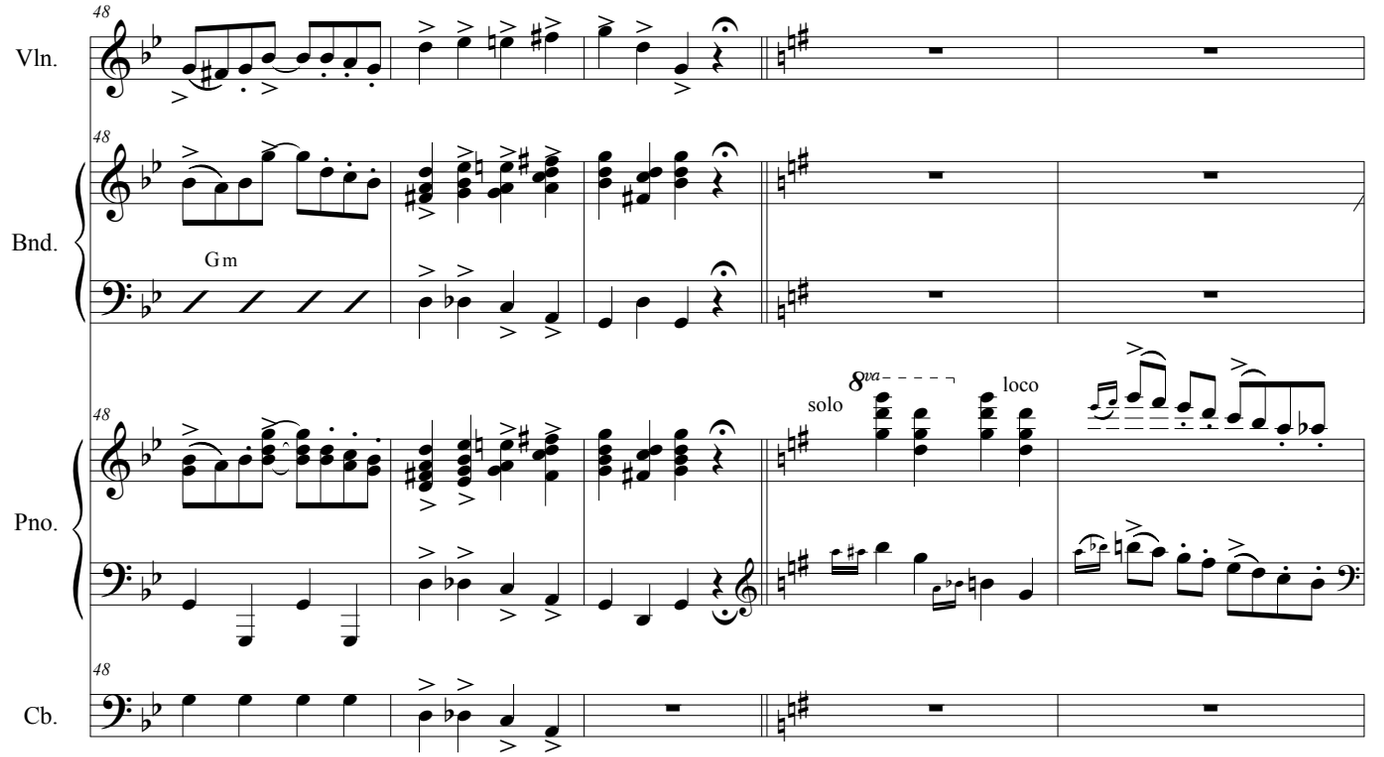
48
Vln.
48
Bnd.
Gm
48
Pno.
solo
8va
loco
48
Cb.

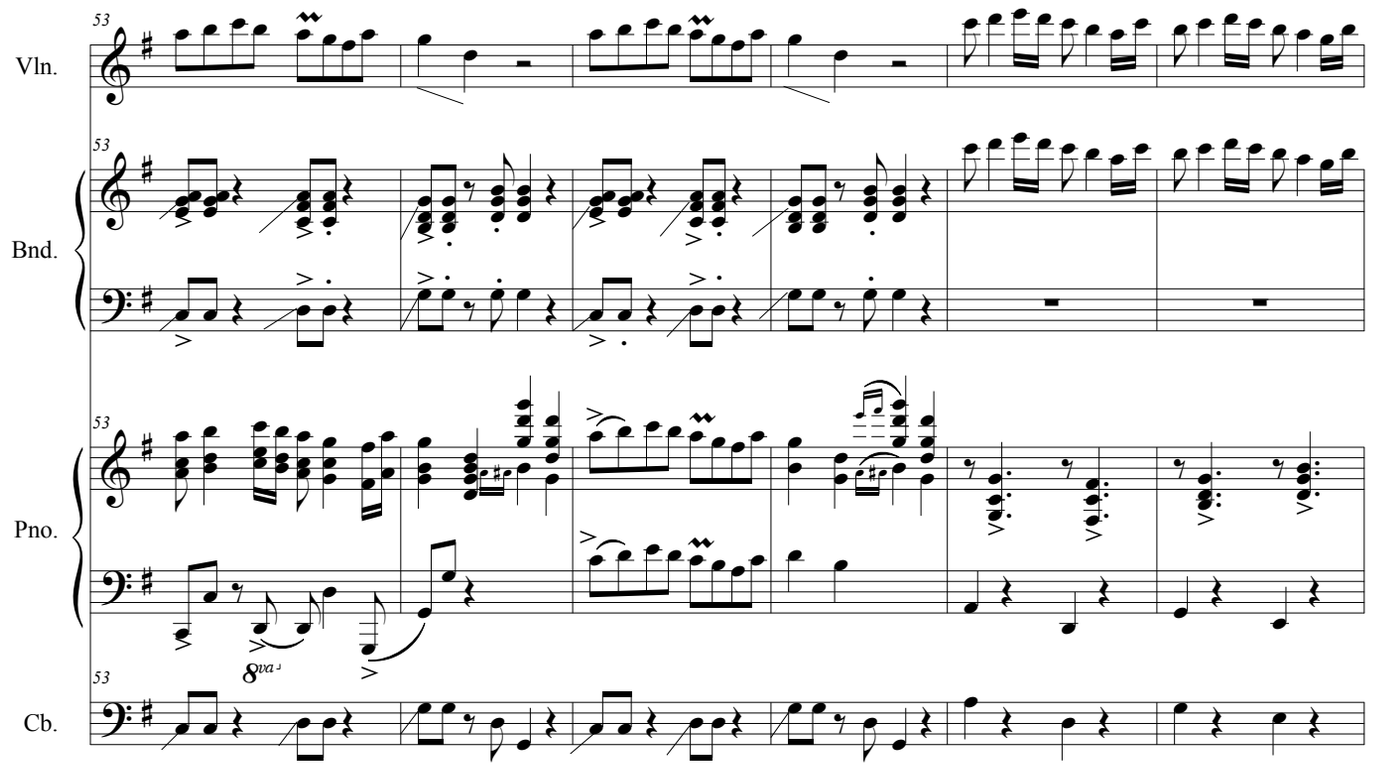
53
Vln.
53
Bnd.
53
Pno.
8va
53
Cb.

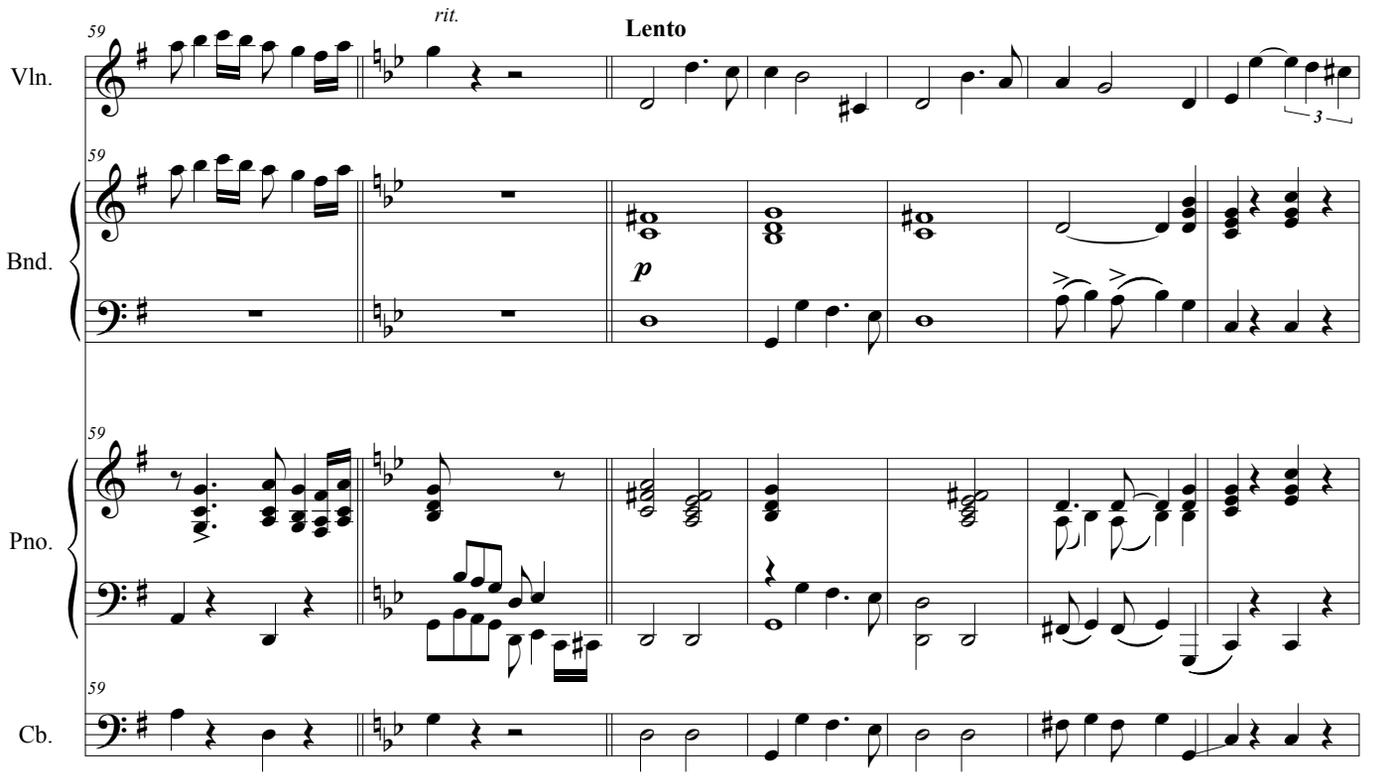
59
rit.
Lento
Vln.
Bnd.
Pno.
Cb.
p
3

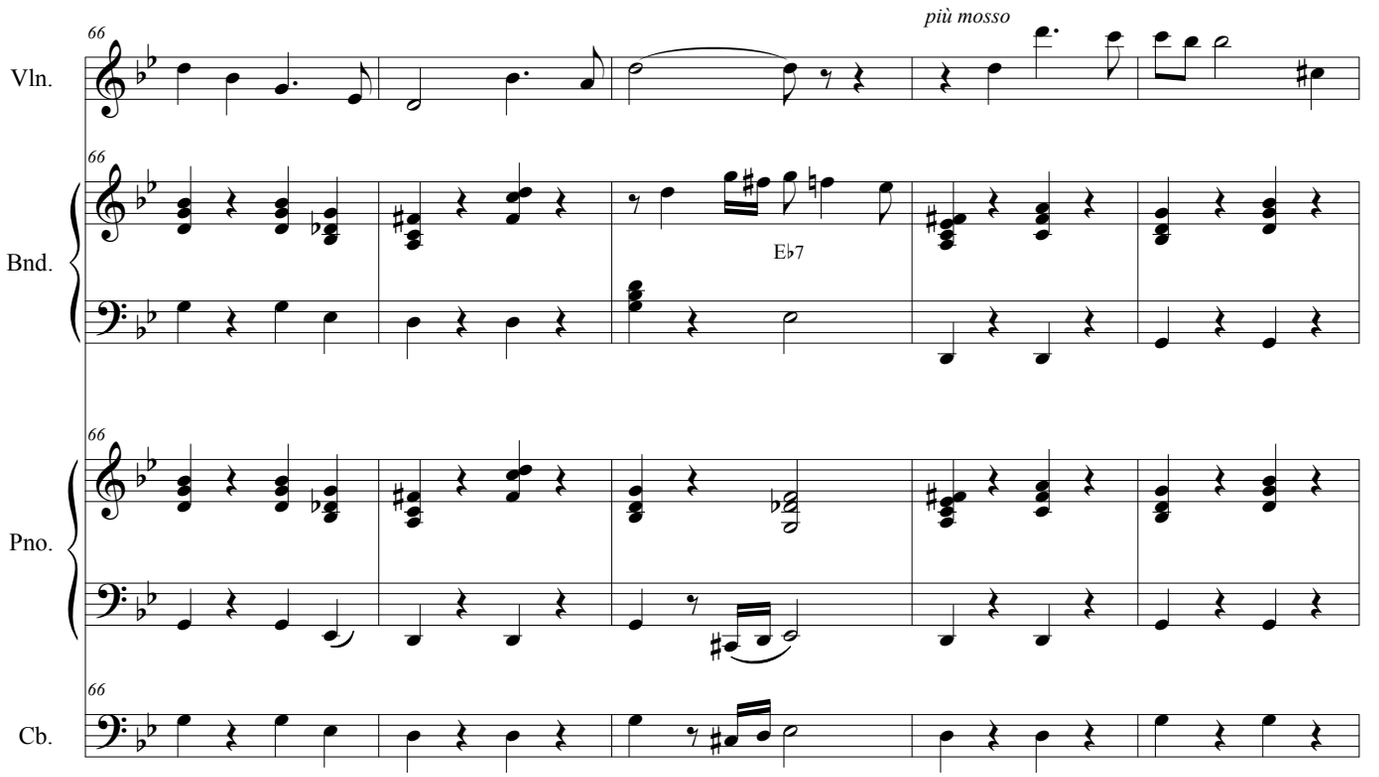
66
più mosso
Vln.
Bnd.
Pno.
Cb.
E♭7

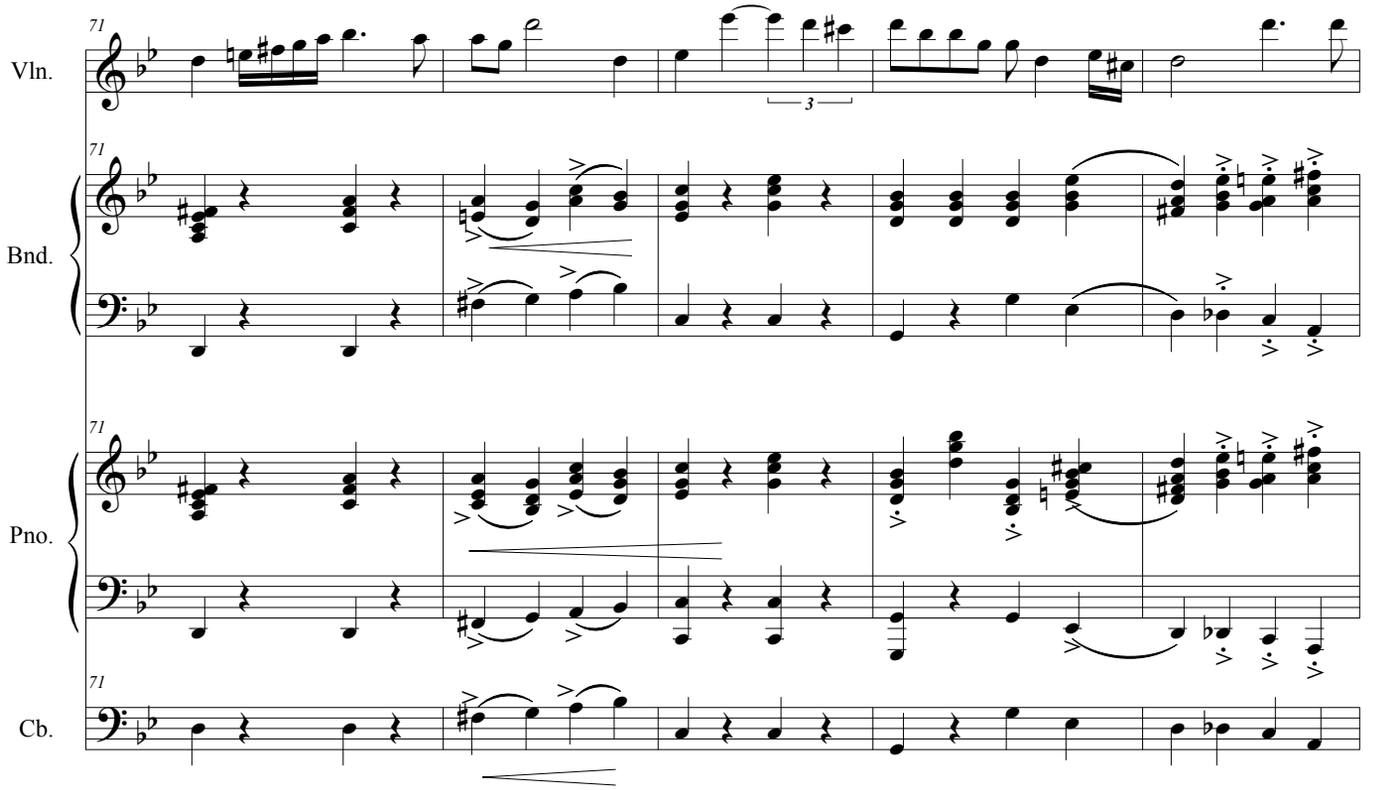
71
Vln.
Bnd.
Pno.
Cb.
3

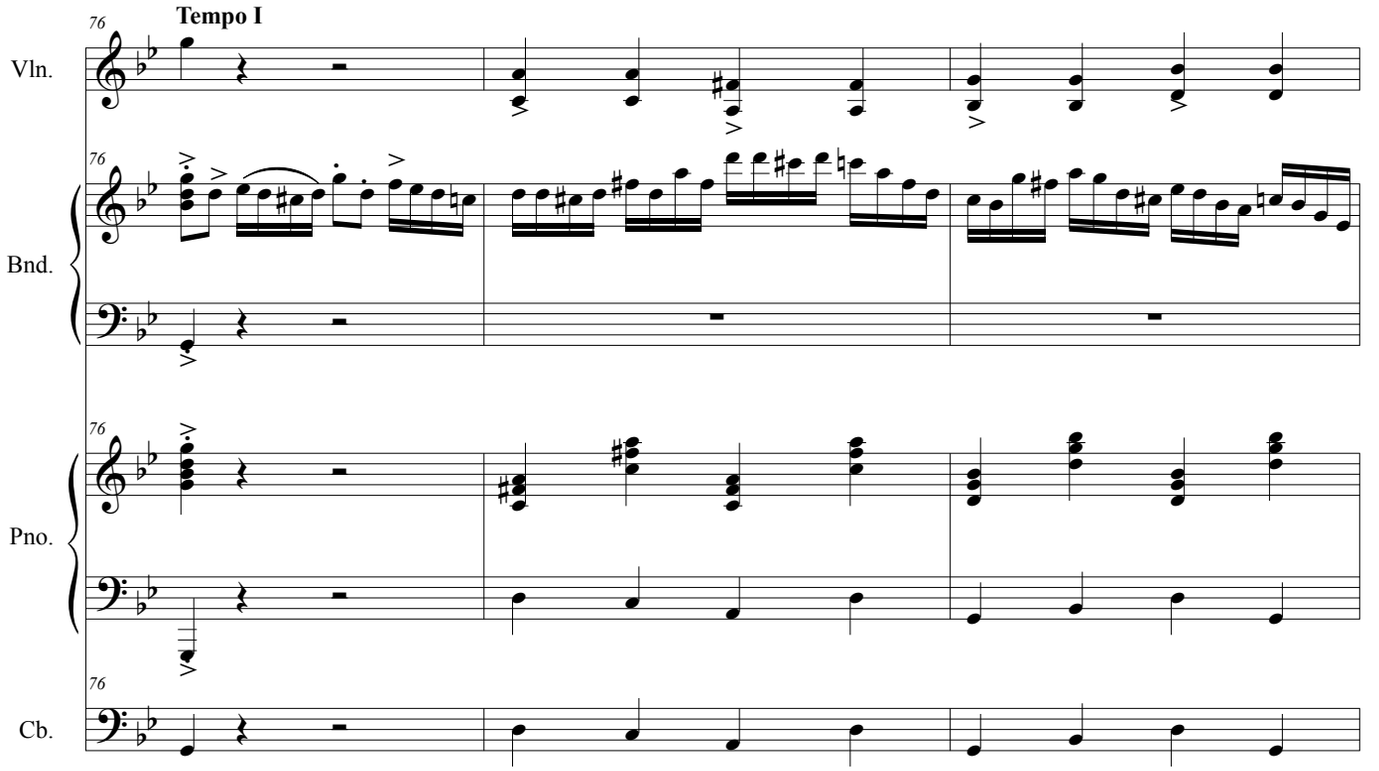
76
Tempo I
Vln.
Bnd.
Pno.
Cb.

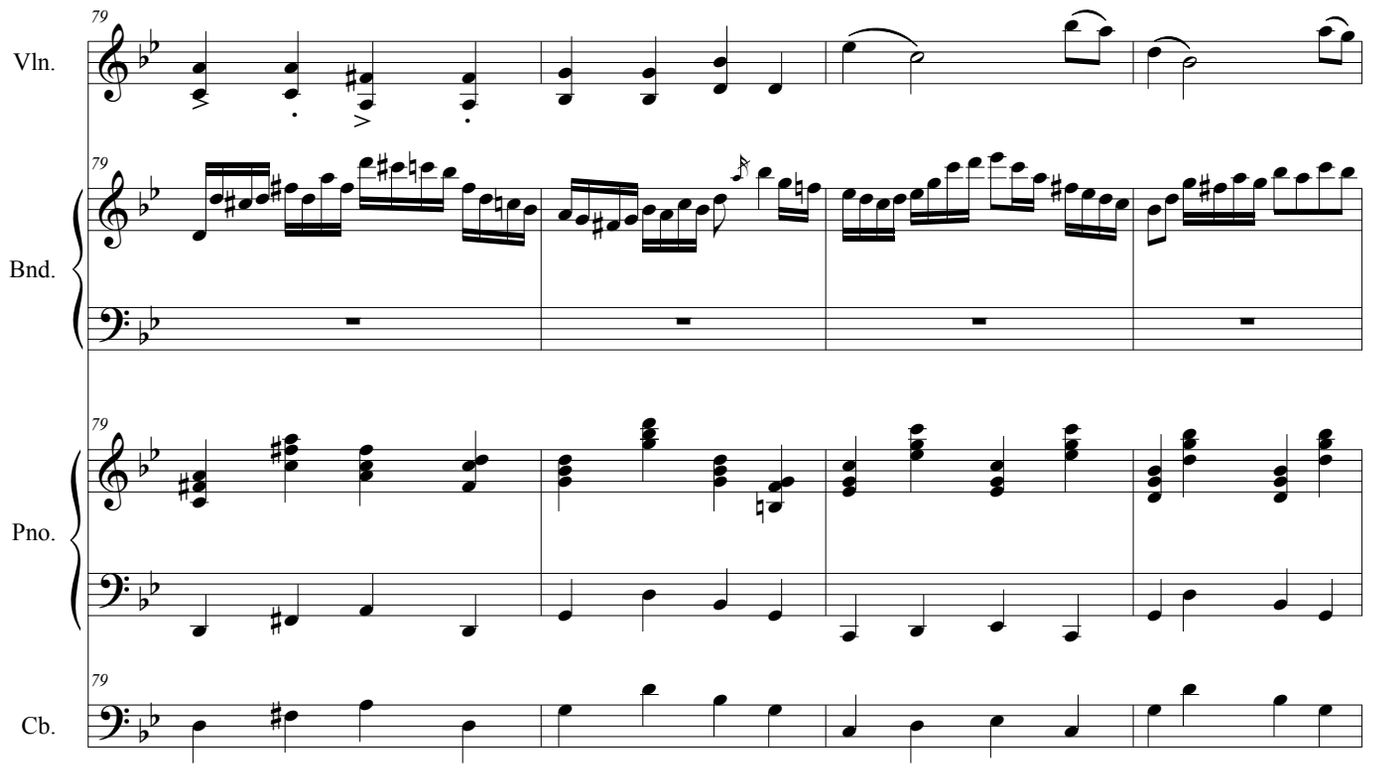
79
Vln.
79
Bnd.
79
Pno.
79
Cb.

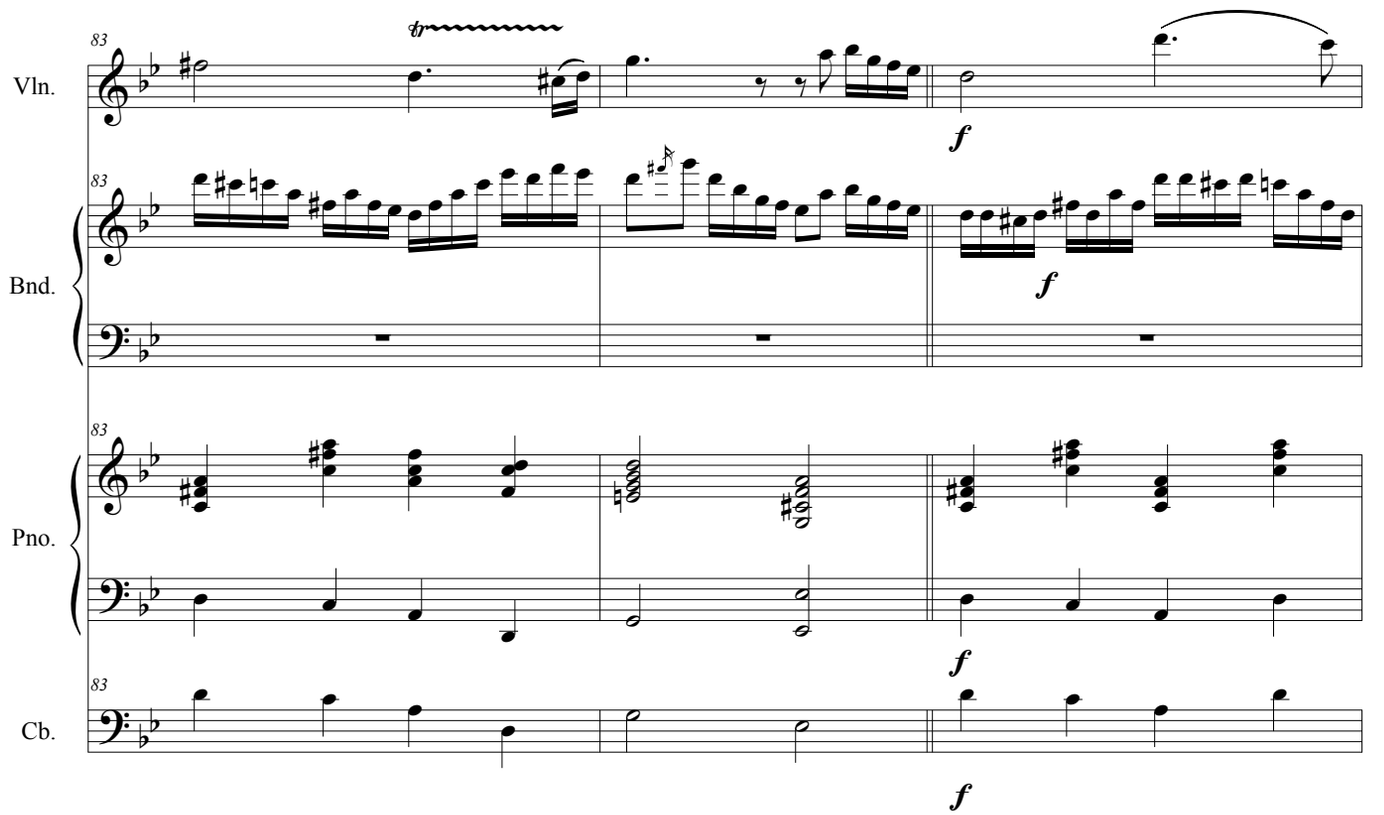
83
tr
Vln.
f
83
Bnd.
f
83
Pno.
f
83
Cb.
f

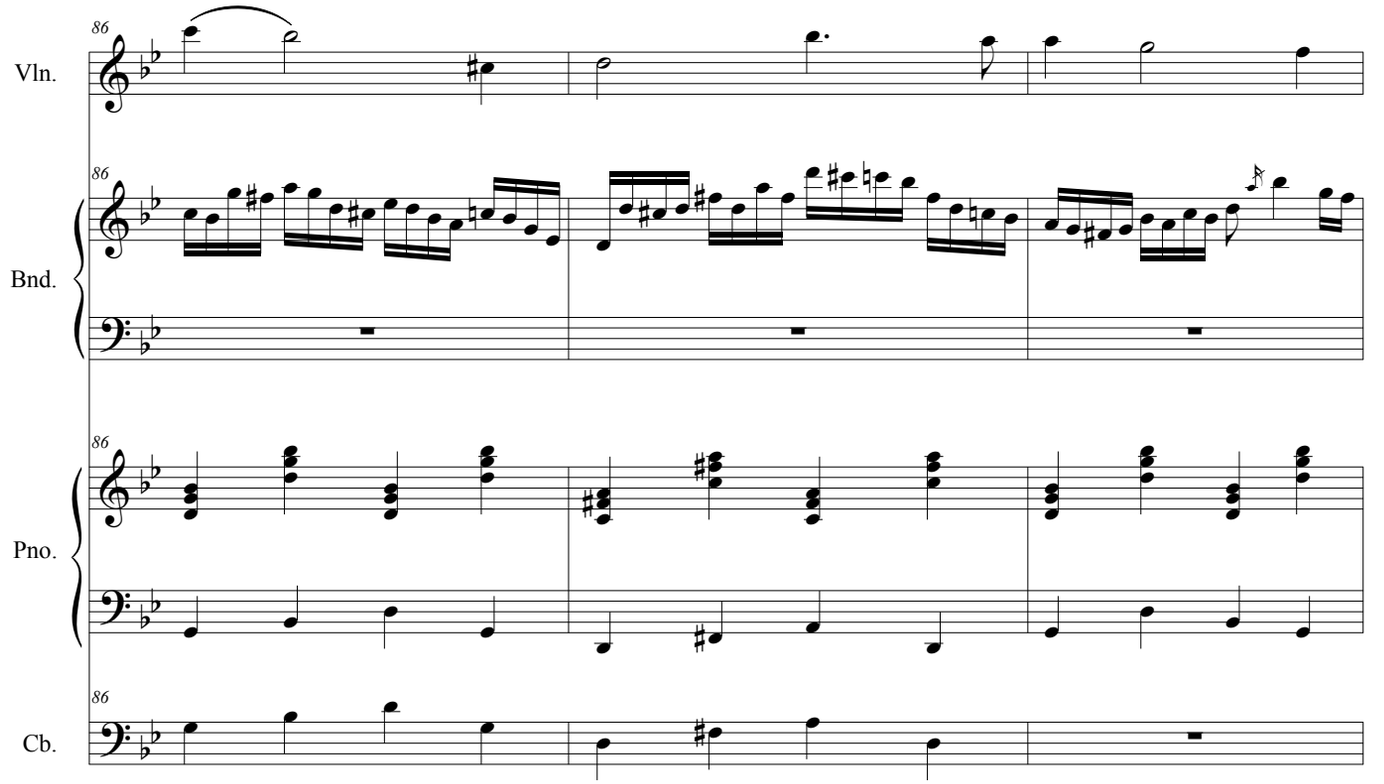
86
Vln.
86
Bnd.
86
Pno.
86
Cb.

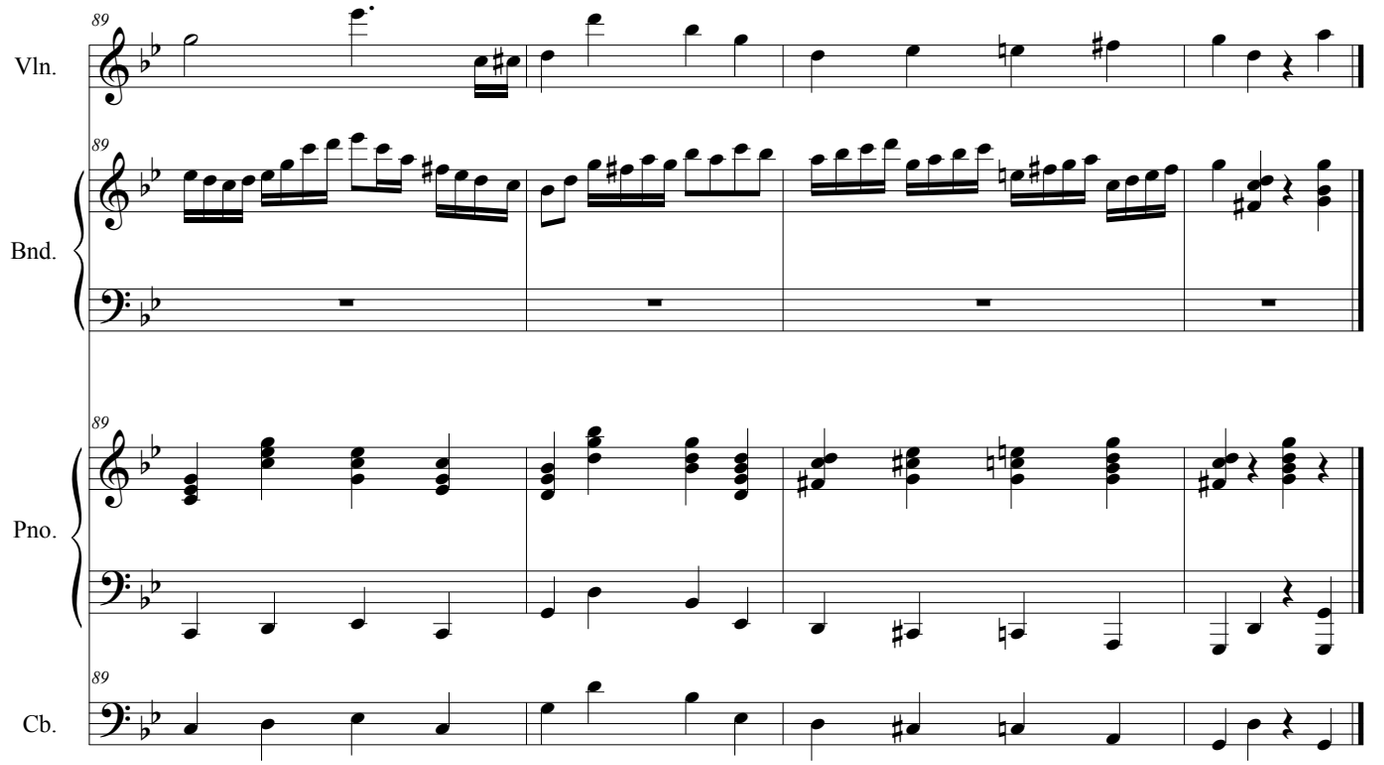
89
Vln.
89
Bnd.
89
Pno.
89
Cb.

Violín/
Violin

Mala Junta

Tango

Música/*Music*: Julio de Caro y Pedro Laurenz
Transcripción/*Transcription*: Julián Caeiro

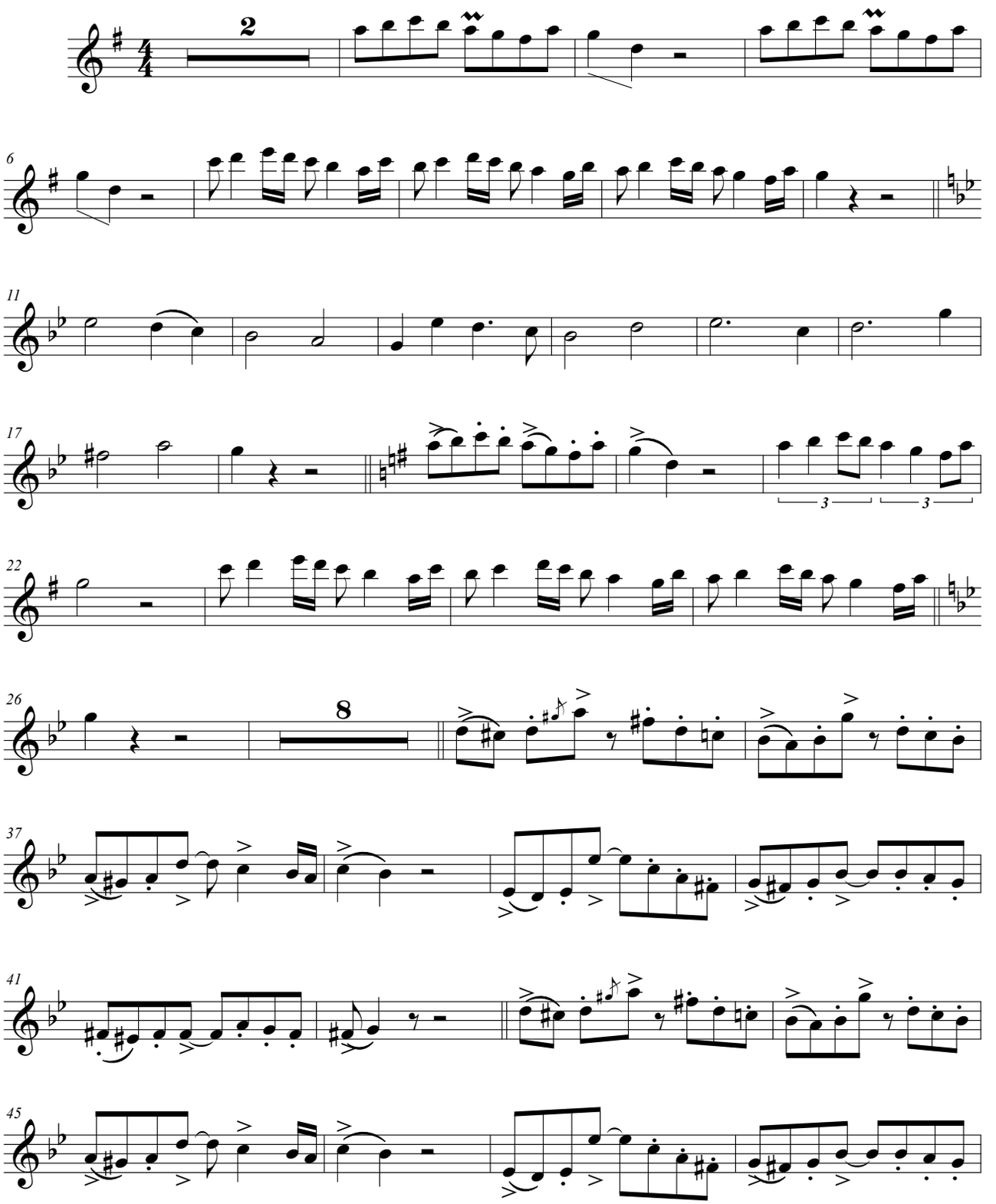

© 1935 by Warner Chappell Music Argentina S.A.I.C. Buenos Aires. Argentina.

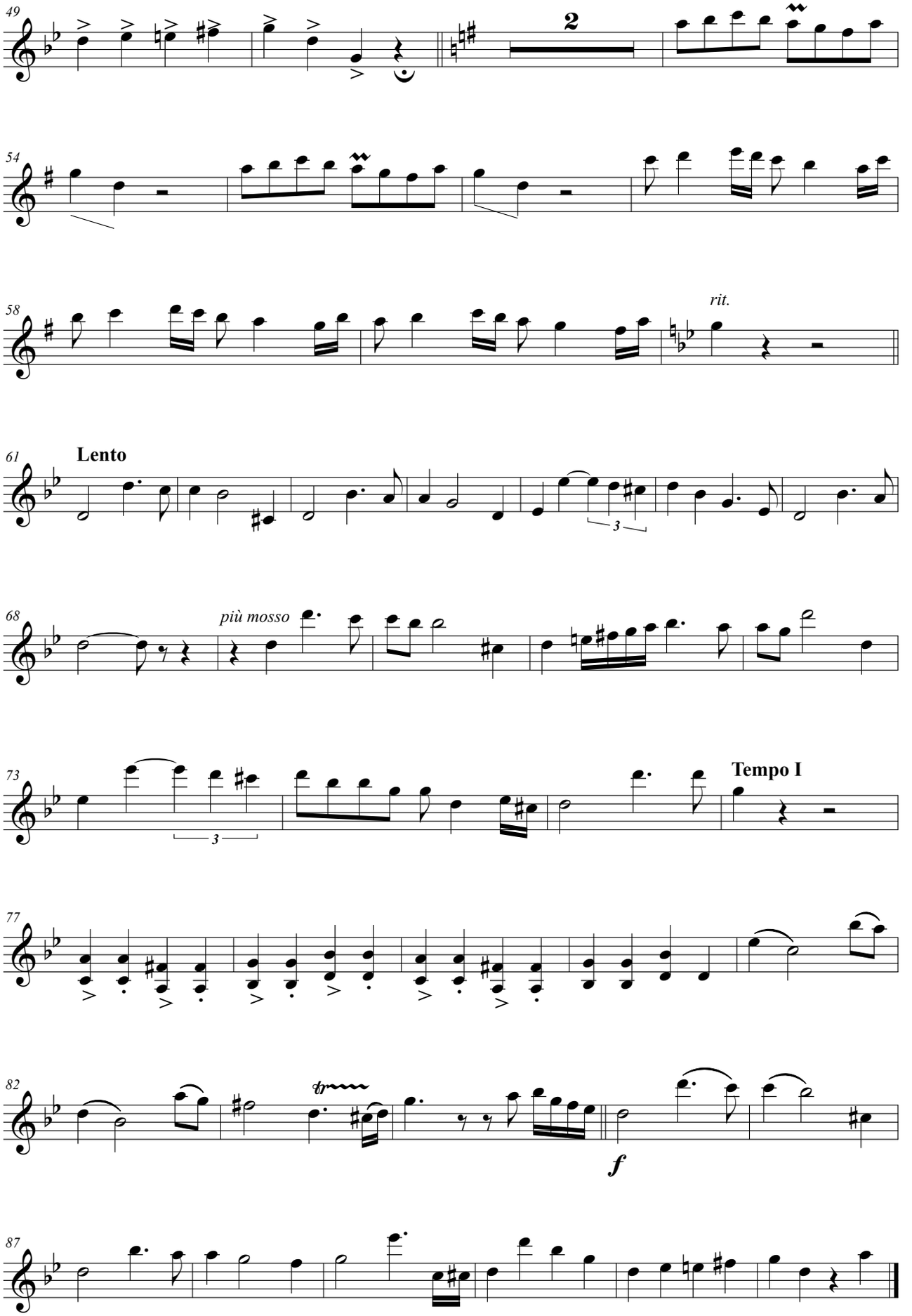
49
2
54
58
rit.
61
Lento
3
68
più mosso
73
3
Tempo I
77
82
tr
f
87

Bandoneón/
Bandoneon

Mala Junta

Tango

Música/*Music*: Julio de Caro y Pedro Laurenz
Transcripción/*Transcription*: Julián Caeiro

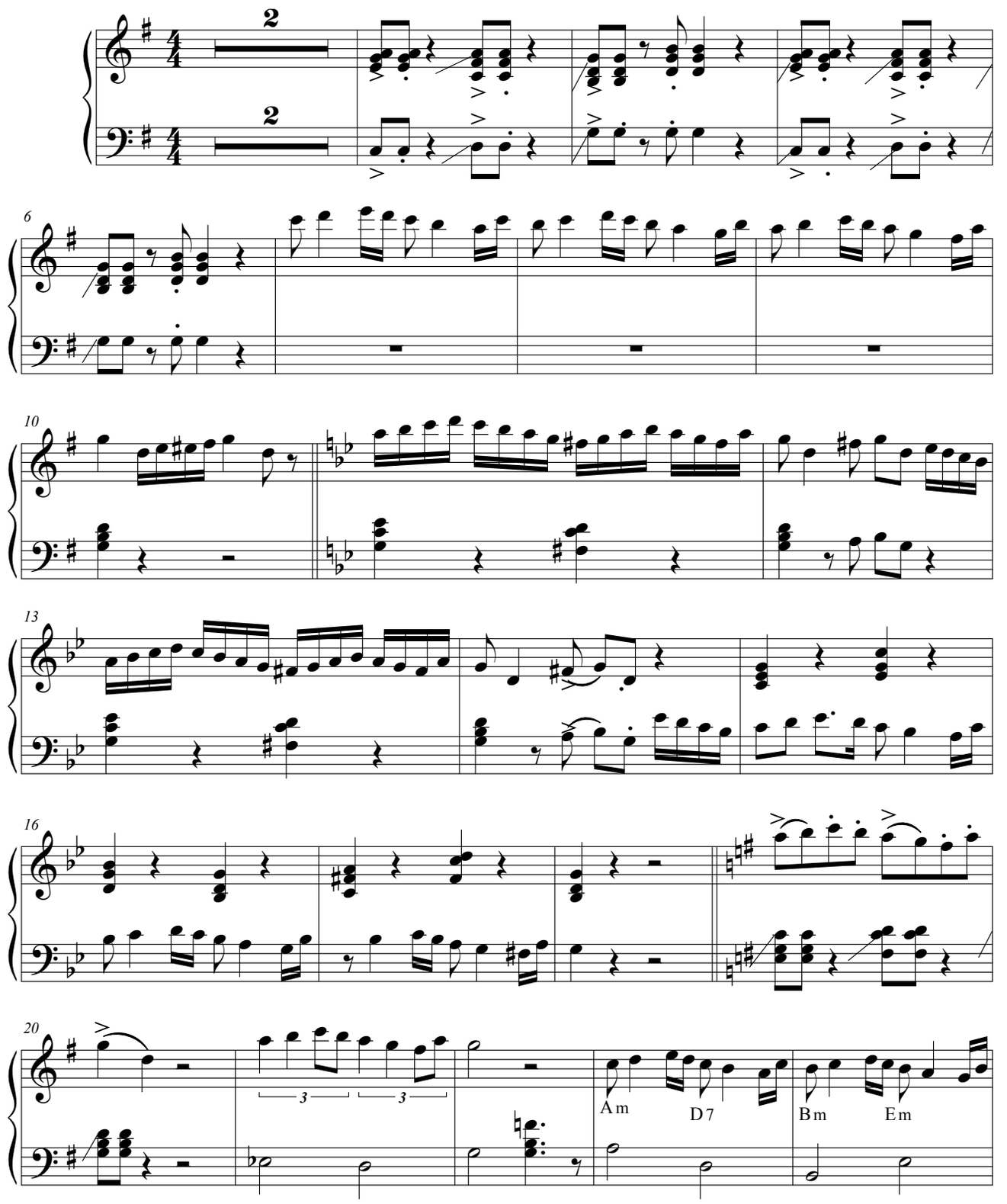

© 1935 by Warner Chappell Music Argentina S.A.I.C. Buenos Aires. Argentina.

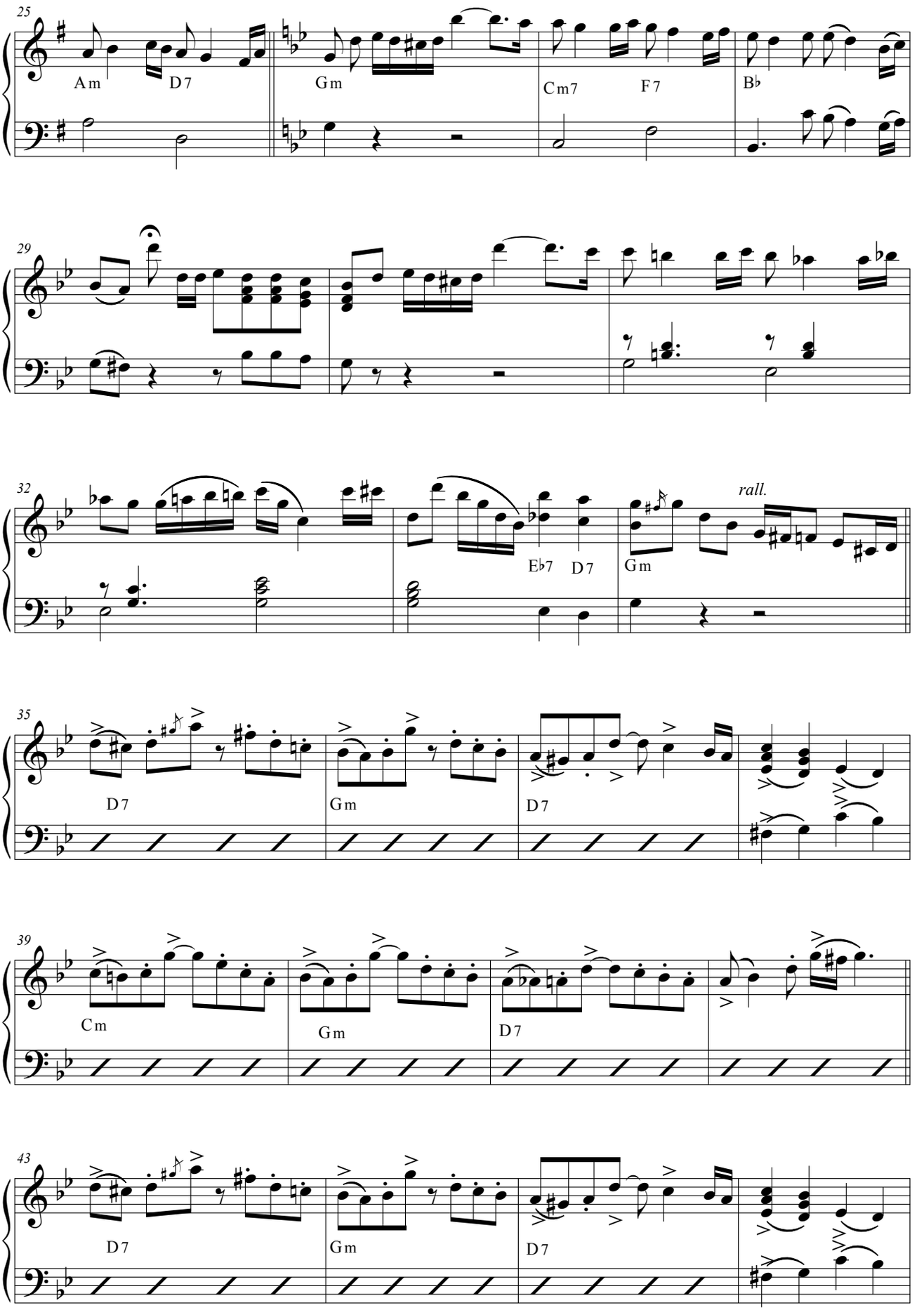
25
Am
D7
Gm
Cm7
F7
B♭
29
32
E♭7
D7
Gm
rall.
35
D7
Gm
D7
39
Cm
Gm
D7
43
D7
Gm
D7

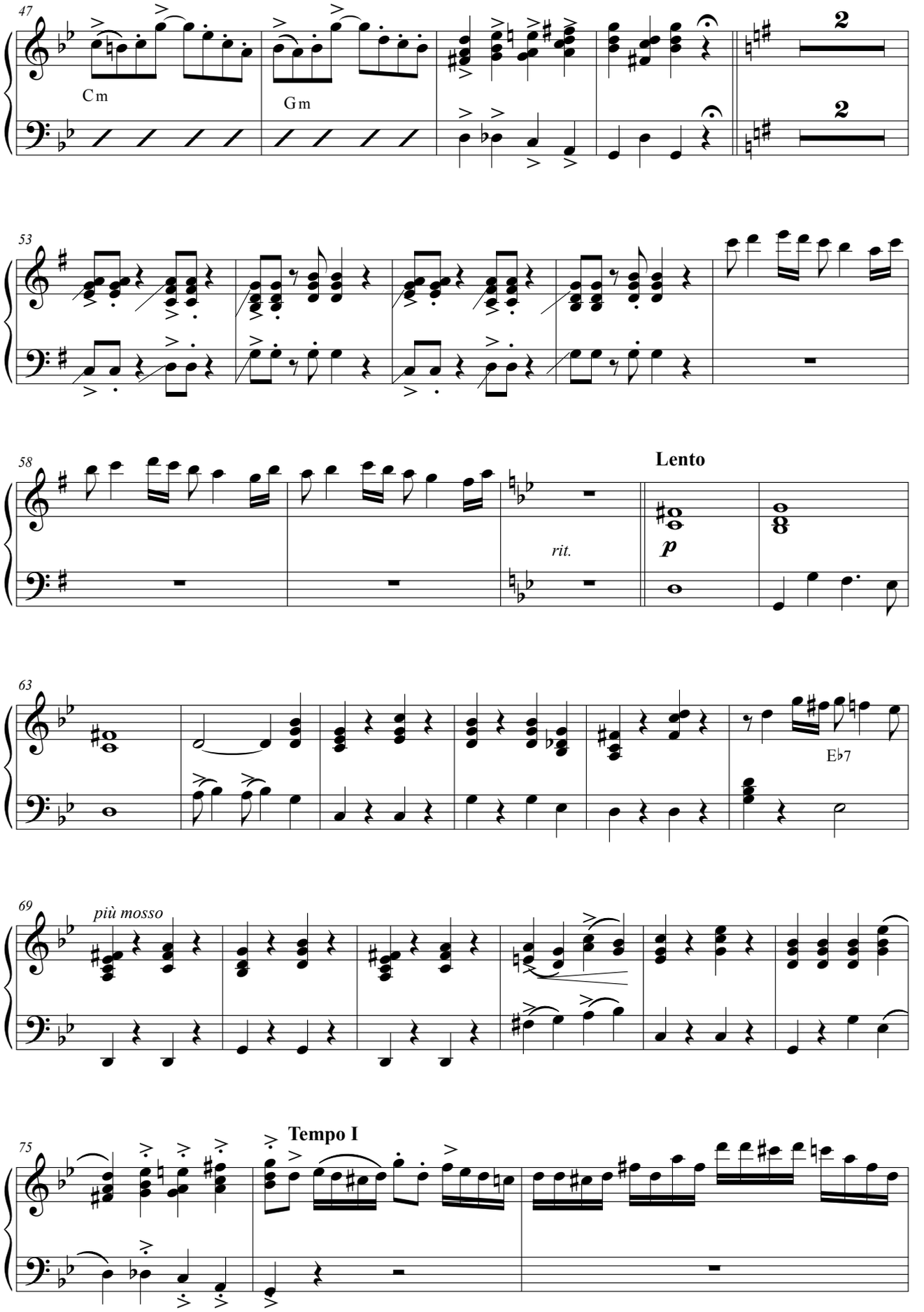
47
Cm
Gm
2
2
53
58
Lento
rit.
p
63
Eb7
69
più mosso
75
Tempo I

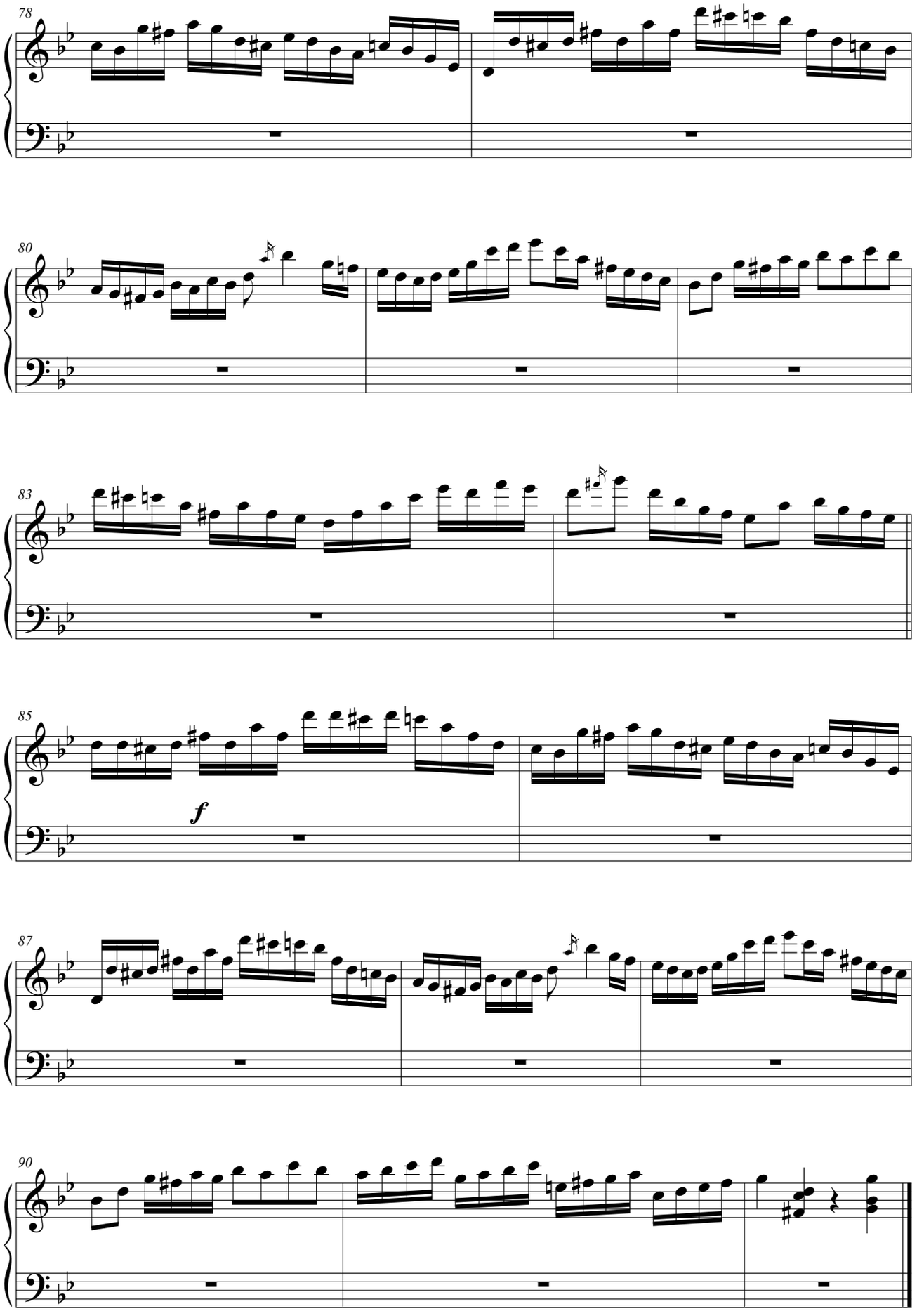
78
80
83
85
f
87
90

Piano

Mala Junta

Tango

Música/*Music*: Julio de Caro y Pedro Laurenz
Transcripción/*Transcription*: Julián Caeiro

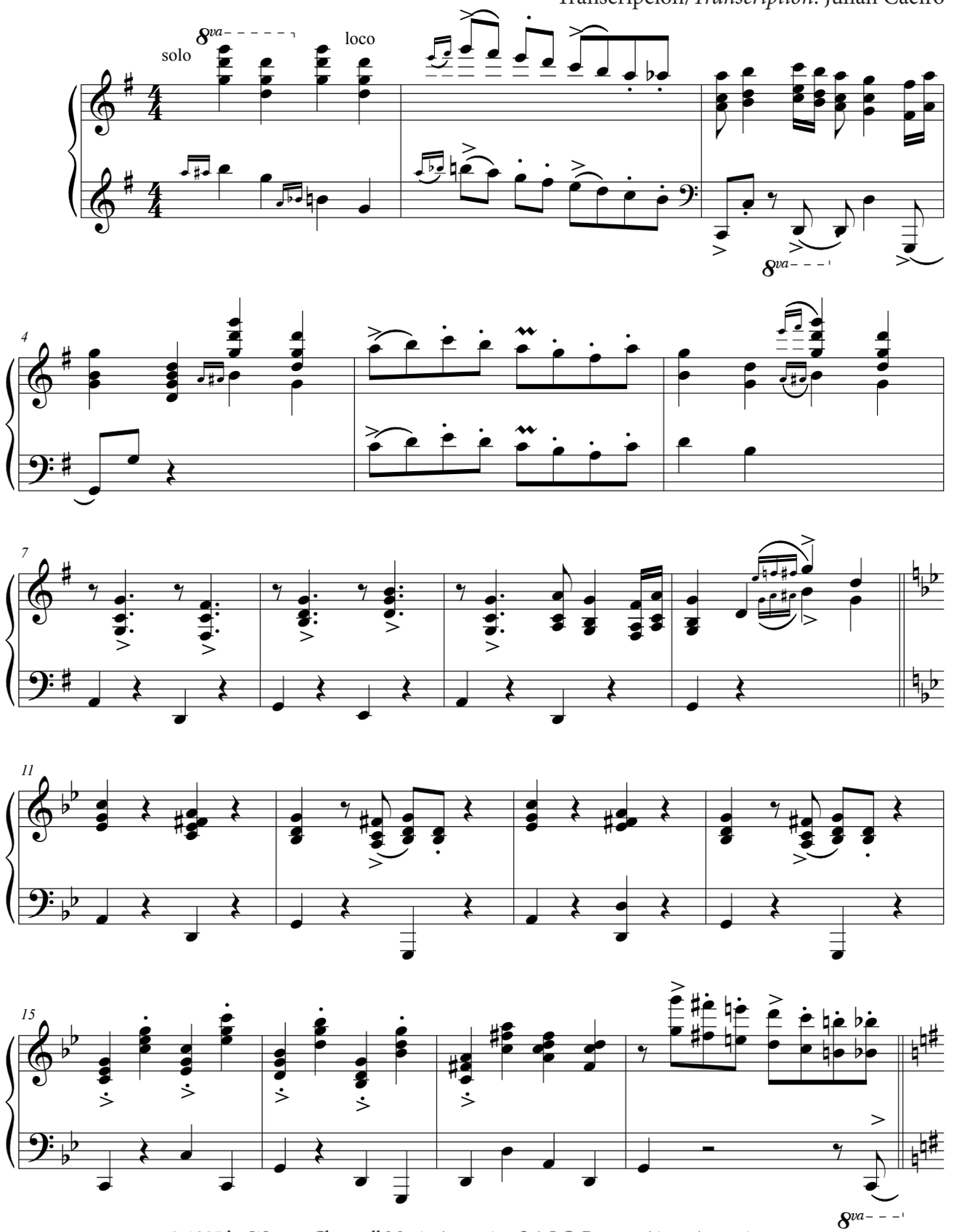

© 1935 by Warner Chappell Music Argentina S.A.I.C. Buenos Aires. Argentina.

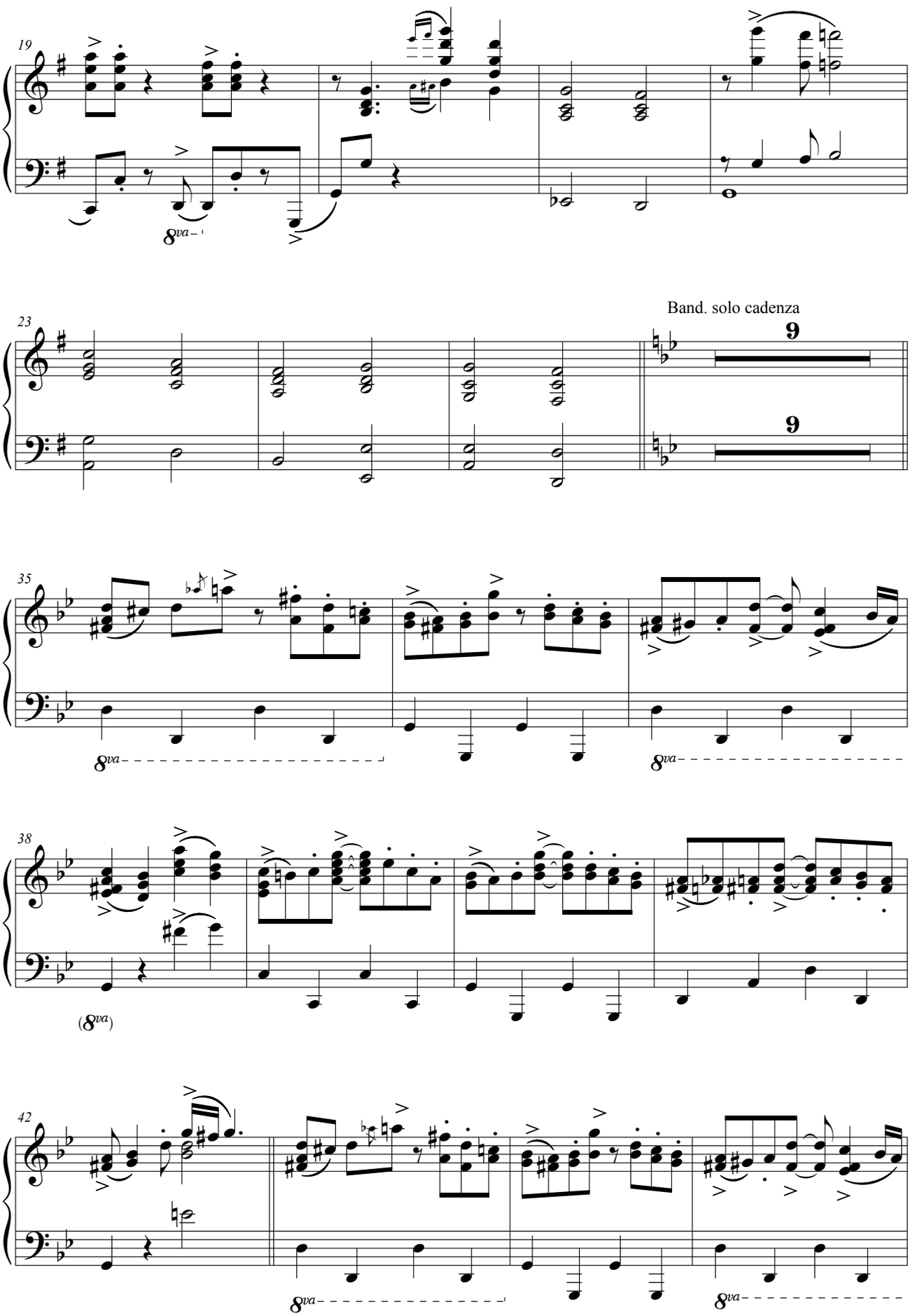
19
8va
23
Band. solo cadenza
9
9
35
8va
8va
38
(8va)
42
8va
8va

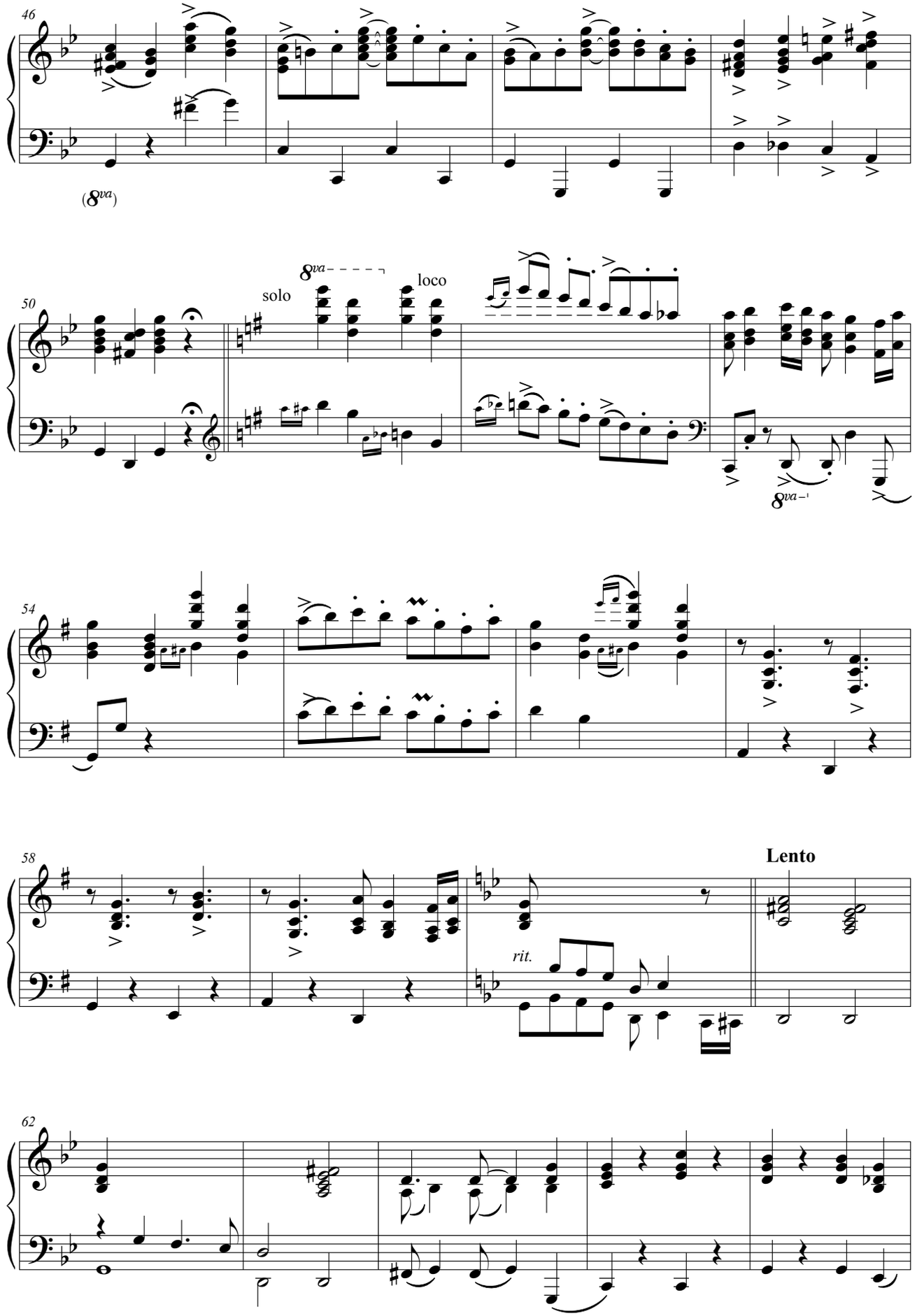
46
(8va)
50
solo
8va
loco
8va
54
58
rit.
Lento
62

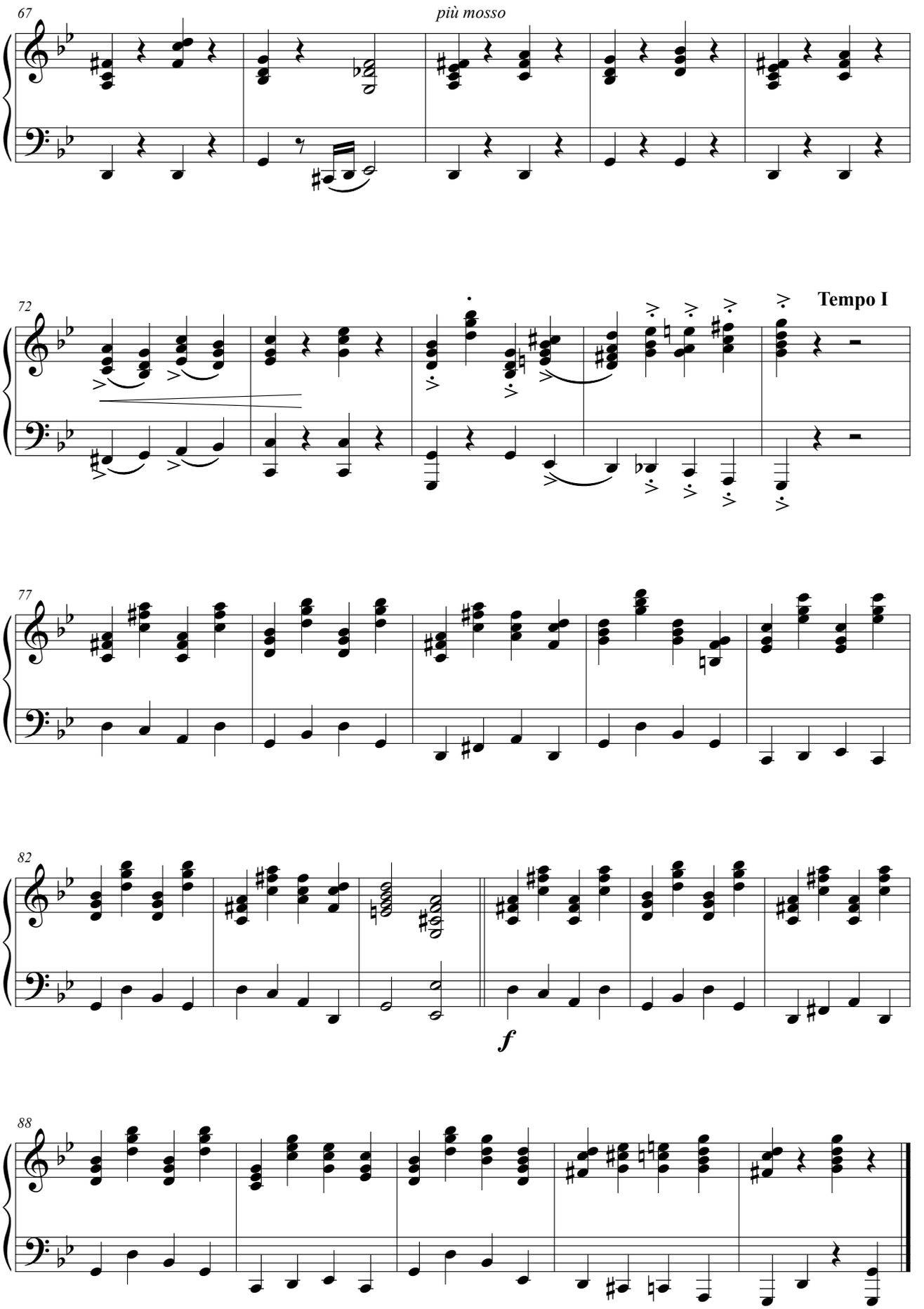
67
più mosso
72
Tempo I
77
82
f
88

Contrabajo/
Double Bass

Mala Junta

Tango

Música/*Music*: Julio de Caro y Pedro Laurenz
Transcripción/*Transcription*: Julián Caeiro

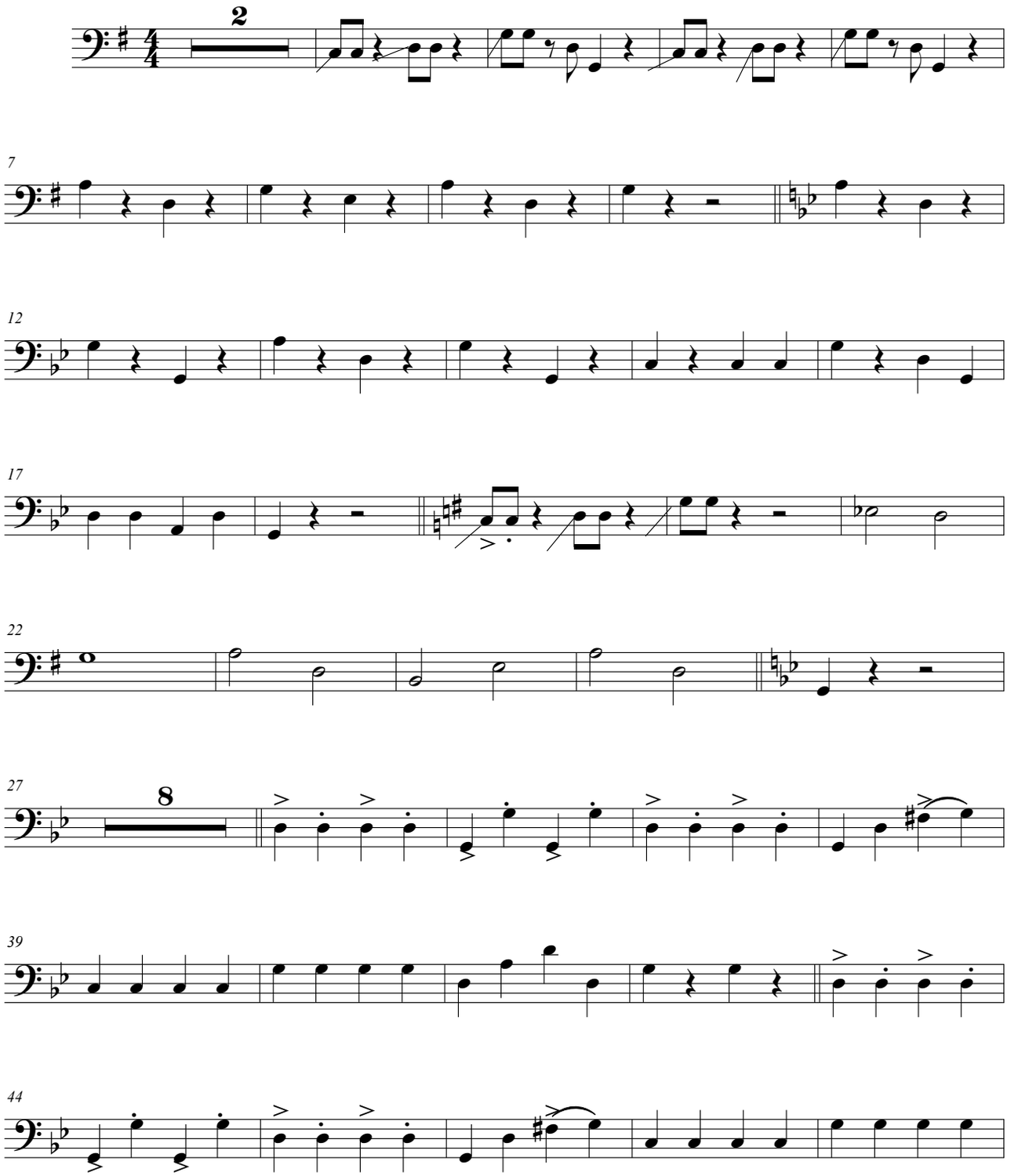

© 1935 by Warner Chappell Music Argentina S.A.I.C. Buenos Aires. Argentina.

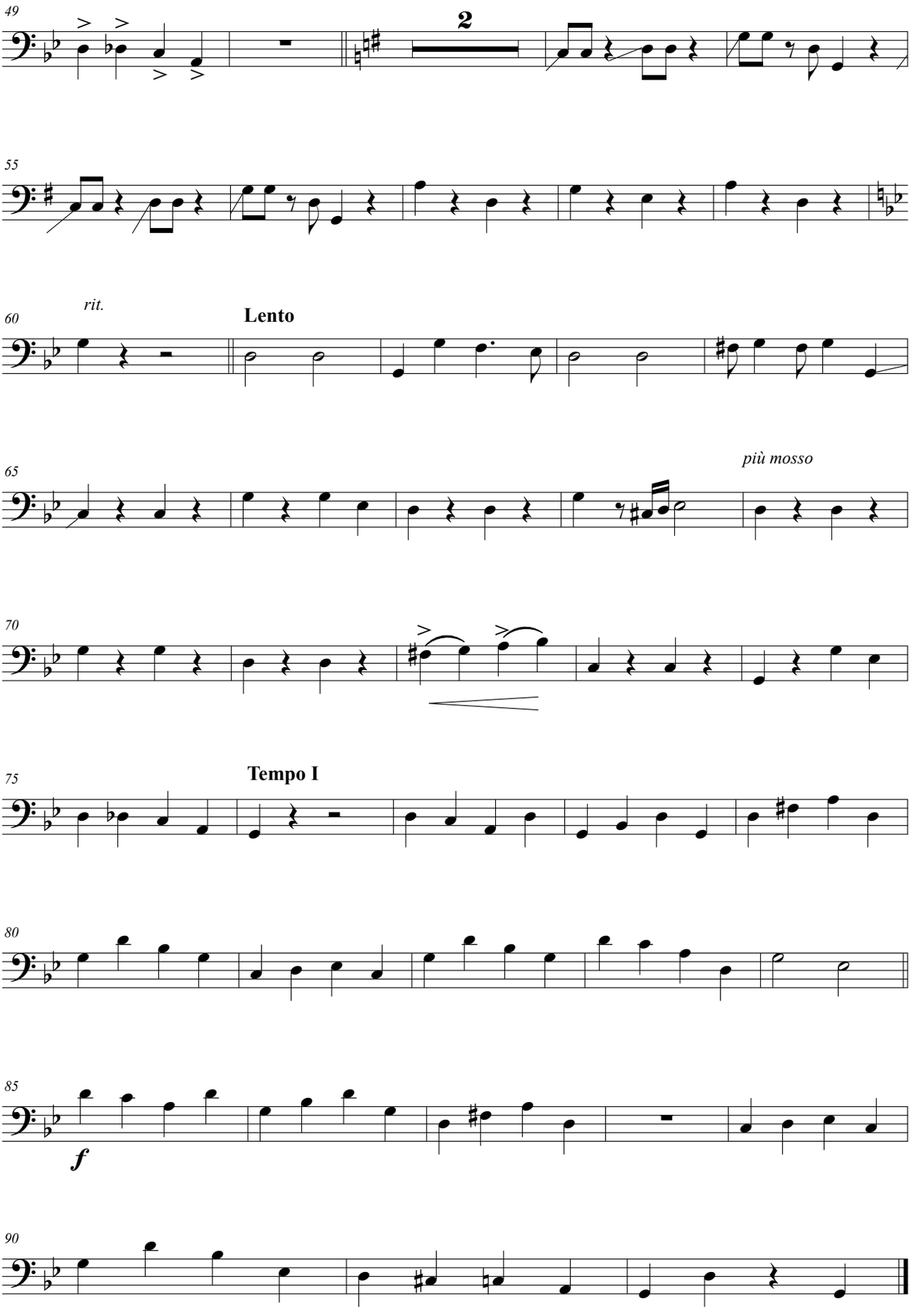
49
2
55
60
rit.
Lento
65
più mosso
70
75
Tempo I
80
85
f
90

Mimí Pinsón

Tango

Dúo / *Duo*

Violín y Piano

Violin and Piano

Música/*Music*:
Aquiles Roggero
Letra/*Lyrics*:
José Rótulo

Arreglo/*Arrangement*:
Aquiles Roggero

MELOS

ISMN 979-0-69883-632-6

9 790698 836326

www.melos.com.ar
tienda@melos.com.ar

MEL9359

Mimí Pinsón

Tango

Dúo / *Duo*

Violín y Piano

Violin and Piano

Música/*Music*:
Aquiles Roggero
Letra/*Lyrics:*
José Rótulo

Arreglo/*Arrangement*:
Aquiles Roggero

MELOS

Piano

Mimí Pinsón

Tango

Música/*Music*: Aquiles Roggero
Letra/*Lyrics*: José Rótulo
Arreglo/*Arrangement*: Aquiles Roggero

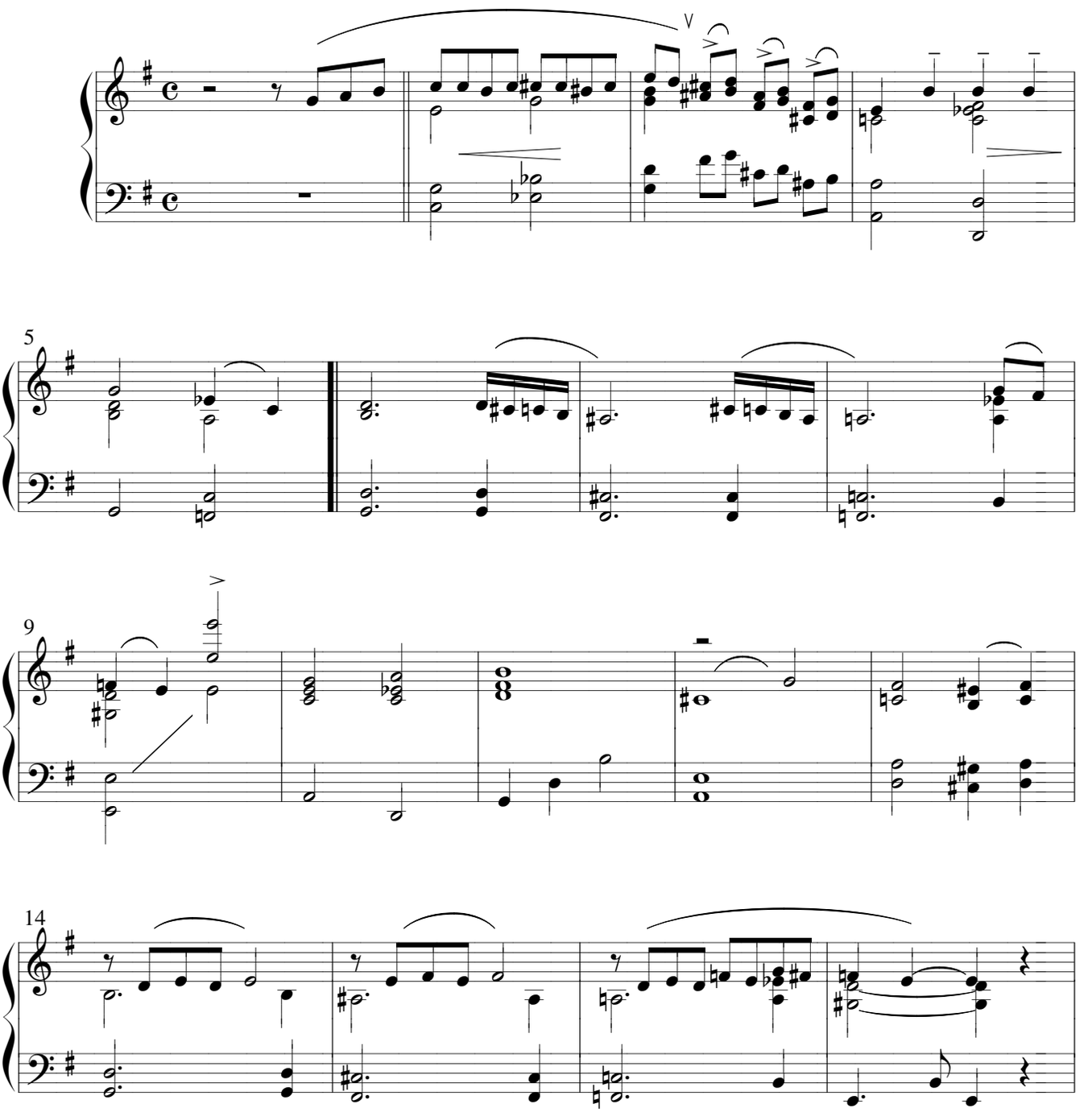

© 1951 by Warner Chappell Music Argentina S.A.I.C. Buenos Aires. Argentina.

MEL9359

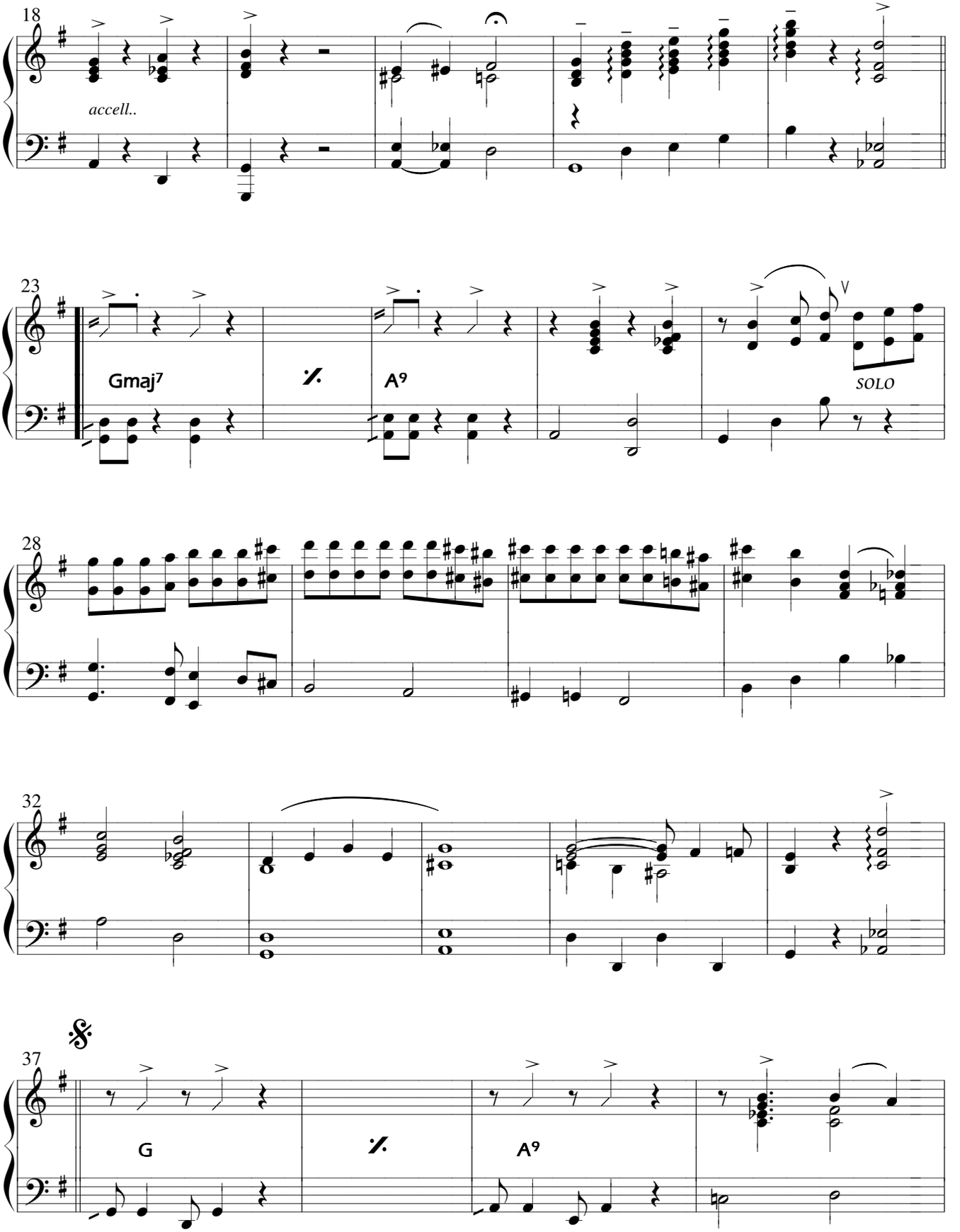
18
accell..
23
Gmaj7
A9
V
SOLO
28
32
37
G
A9

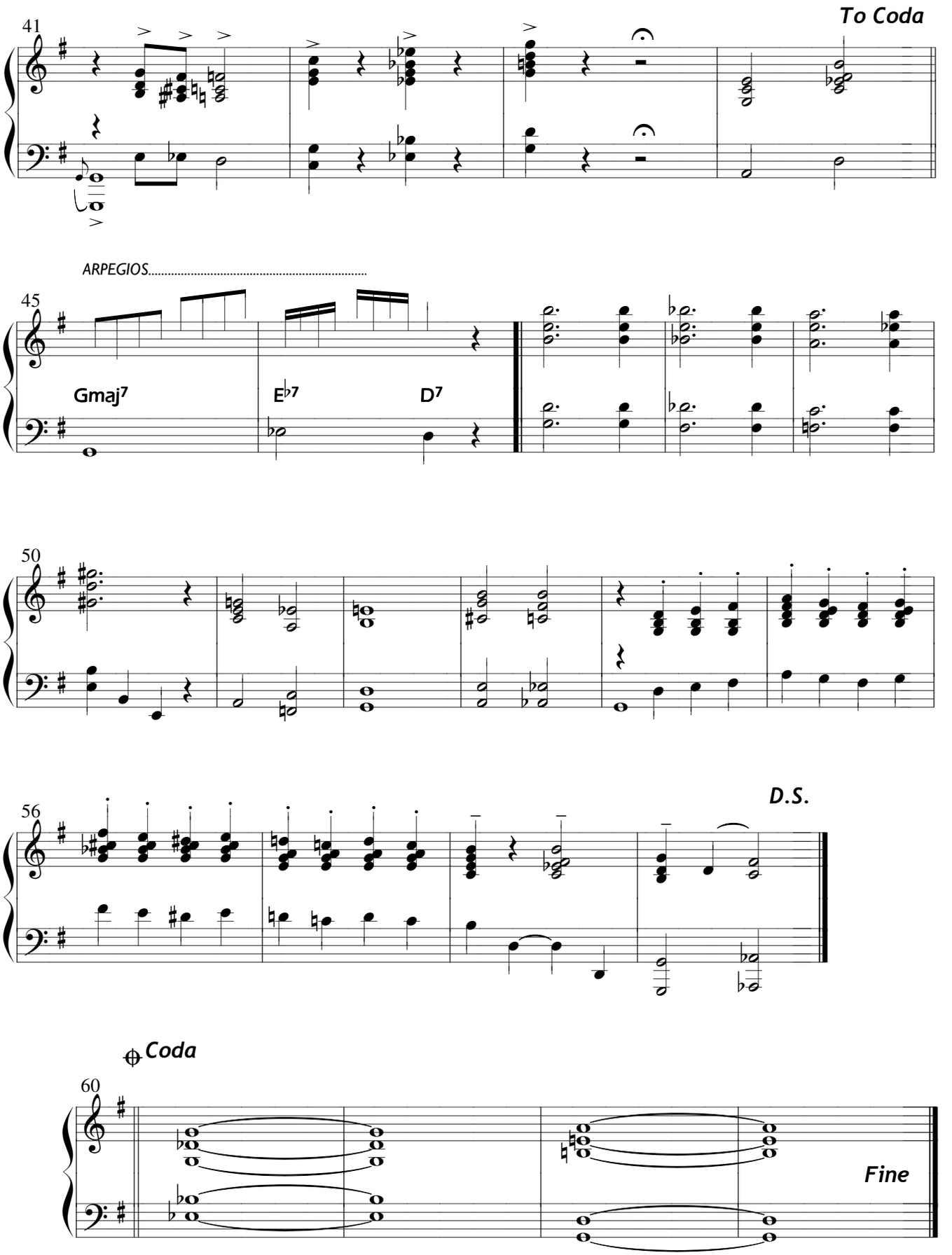
41
To Coda
ARPEGIOS.....
45
Gmaj7
E♭7
D7
50
56
D.S.
Coda
60
Fine

Violín/
Violin

Mimí Pinsón

Tango

Música/*Music*: Aquiles Roggero
Letra/*Lyrics*: José Rótulo
Arreglo/*Arrangement*: Aquiles Roggero

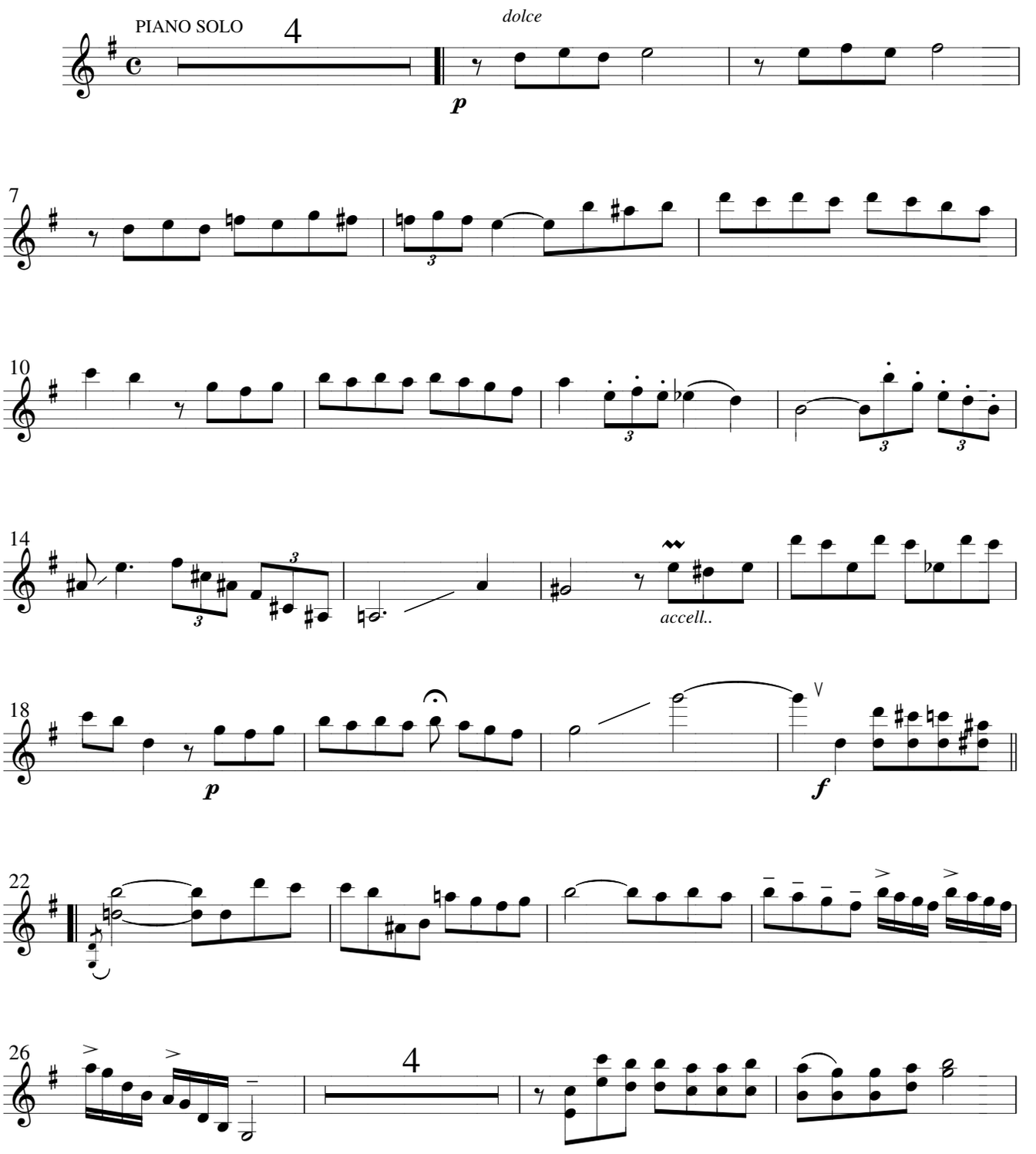

© 1951 by Warner Chappell Music Argentina S.A.I.C. Buenos Aires. Argentina.

MEL9359

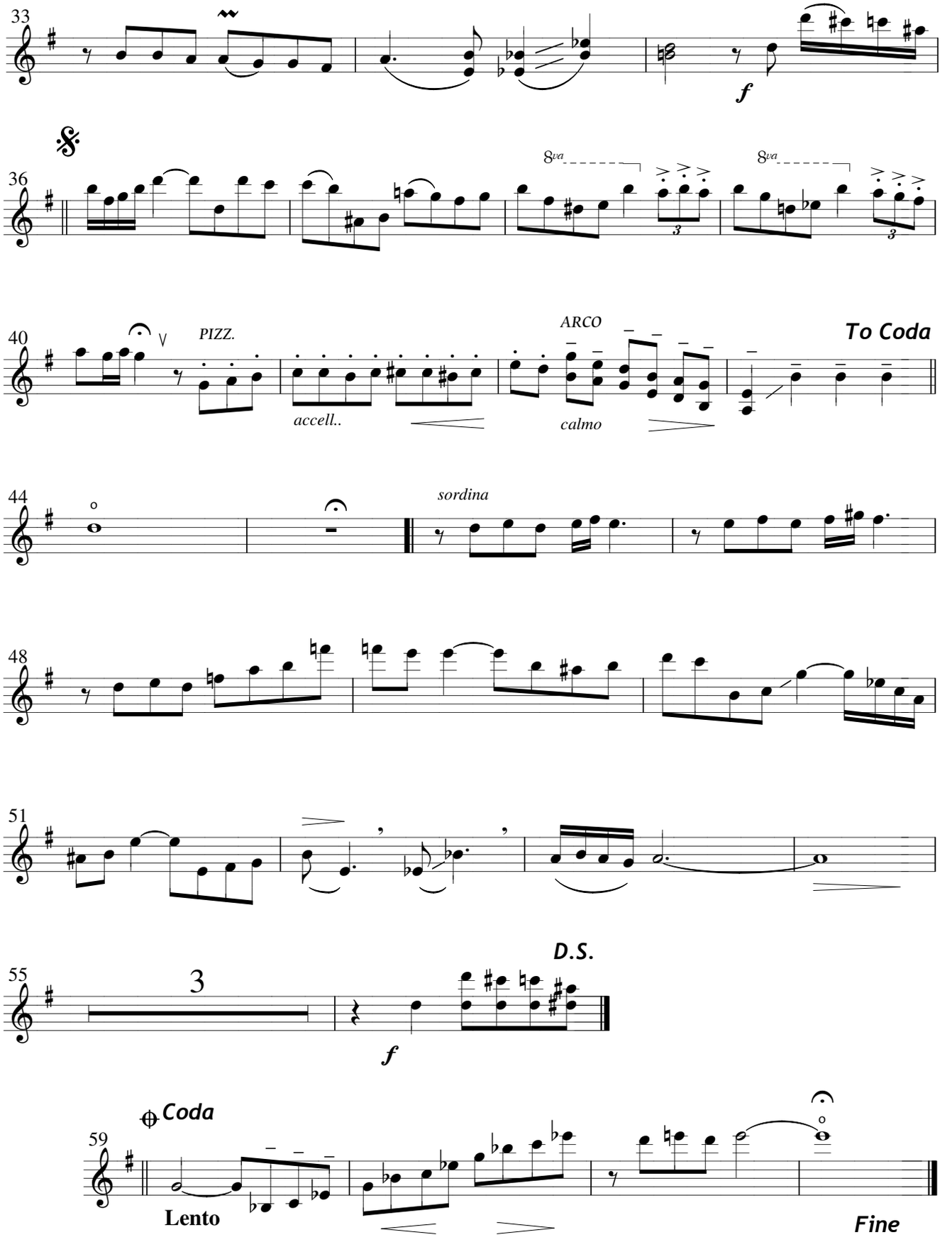
33
f
36
8va
8va
40
PIZZ.
ARCO
To Coda
accell..
calmo
44
sordina
48
51
55
3
D.S.
f
Coda
59
Lento
Fine

Por una cabeza

Tango canción

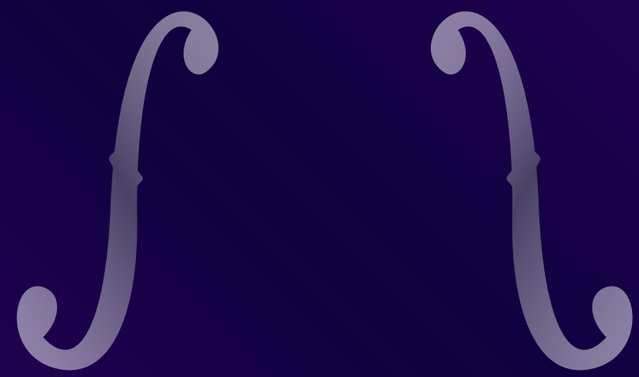

Cuarteto / *Quartet*

Violín, Bandoneón, Piano y Contrabajo

Violin, Bandoneon, Piano and Double bass

Música/*Music*:
Carlos Gardel
Letra/*Lyrics*:
Alfredo le Pera

Desgrabación/*Recording extraction*:
Julián Caeiro

MELOS

ISMN 979-0-69883-638-8

9 790698 836388

www.melos.com.ar
tienda@melos.com.ar

MEL9365

Por una cabeza

Tango canción

Cuarteto / *Quartet*

Violín, Bandoneón, Piano y Contrabajo

Violin, Bandoneon, Piano and Double bass

Música/*Music*:
Carlos Gardel
Letra/*Lyrics*:
Alfredo le Pera

Desgrabación/*Recording extraction*:
Julián Caeiro

MELOS

Score

Por una cabeza

Tango Canción

Música/Music: Carlos Gardel
Letra/Lyrics: Alfredo le Pera
Desgrabación/*Recording extraction*: Julián Caeiro

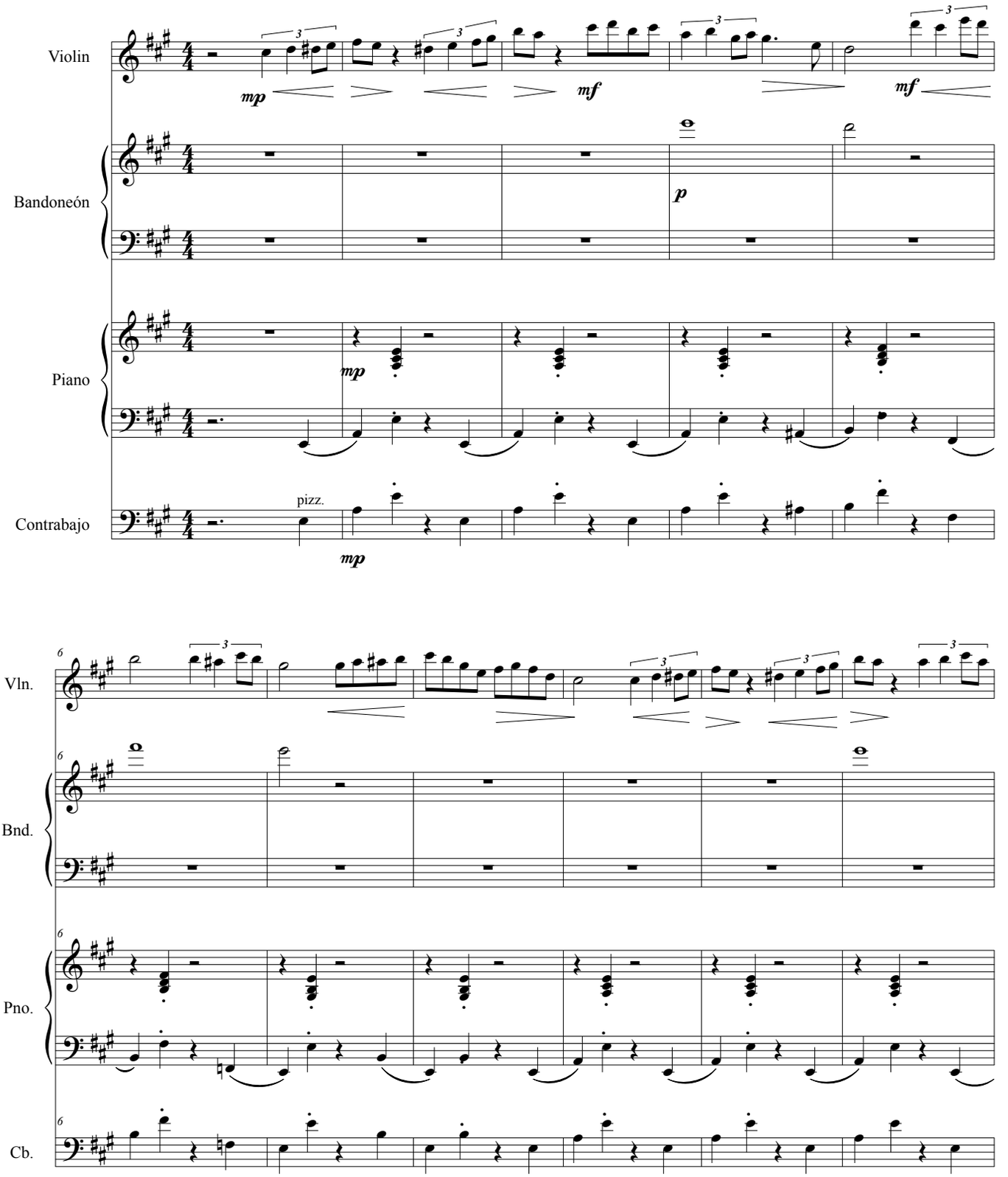

© 1961 by Warner Chappell Music Argentina S.A.I.C. Buenos Aires. Argentina.

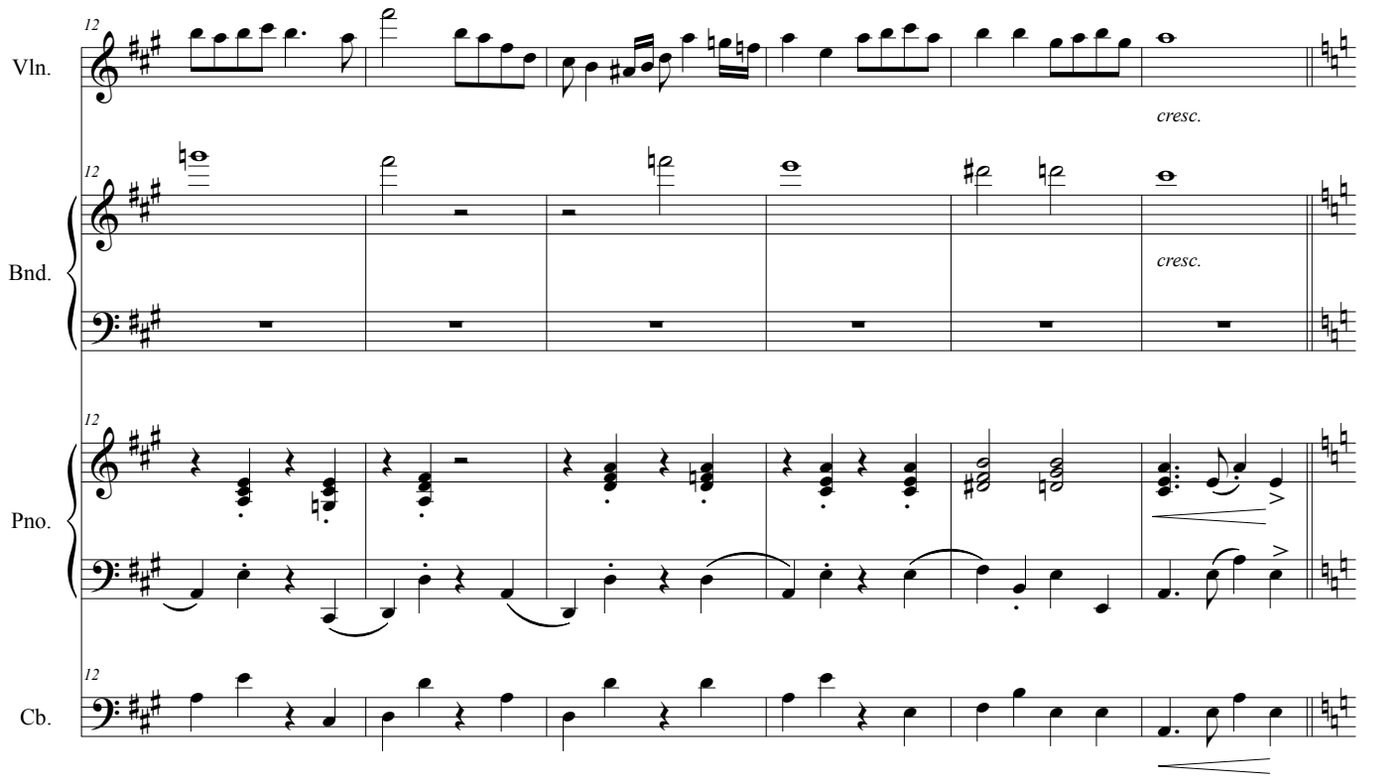
12
Vln.
cresc.
12
Bnd.
cresc.
12
Pno.
12
Cb.

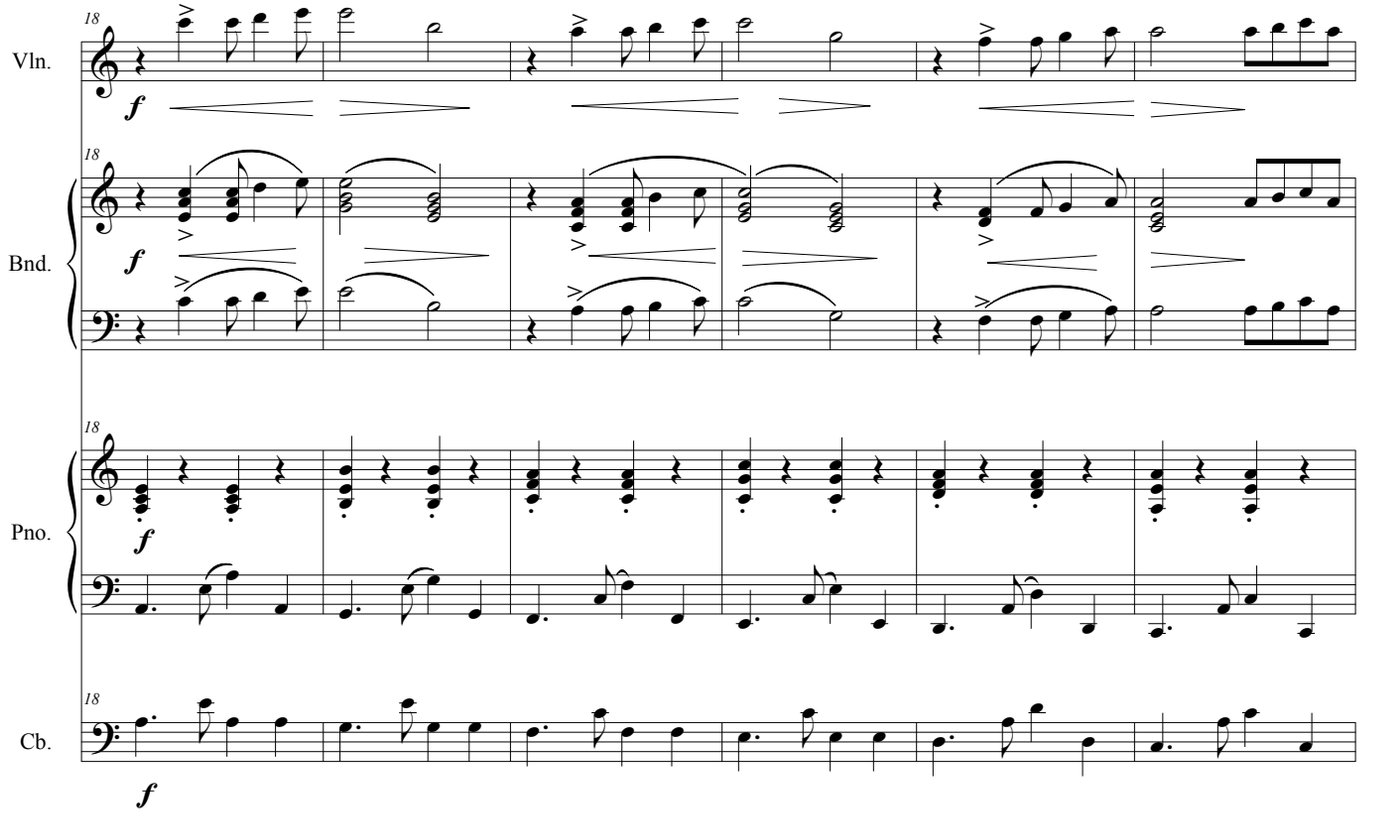
18
Vln.
f
18
Bnd.
f
18
Pno.
f
18
Cb.
f

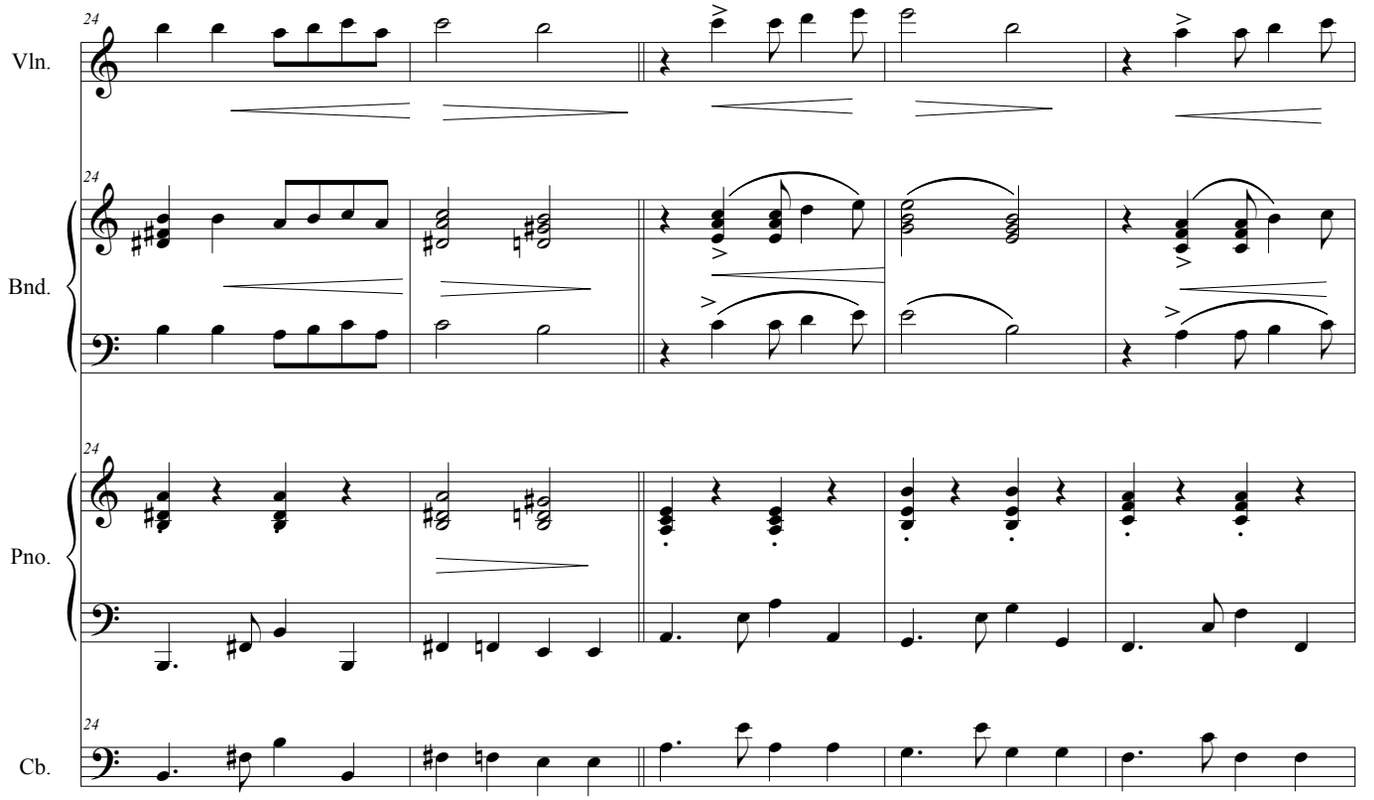
24
Vln.
24
Bnd.
24
Pno.
24
Cb.

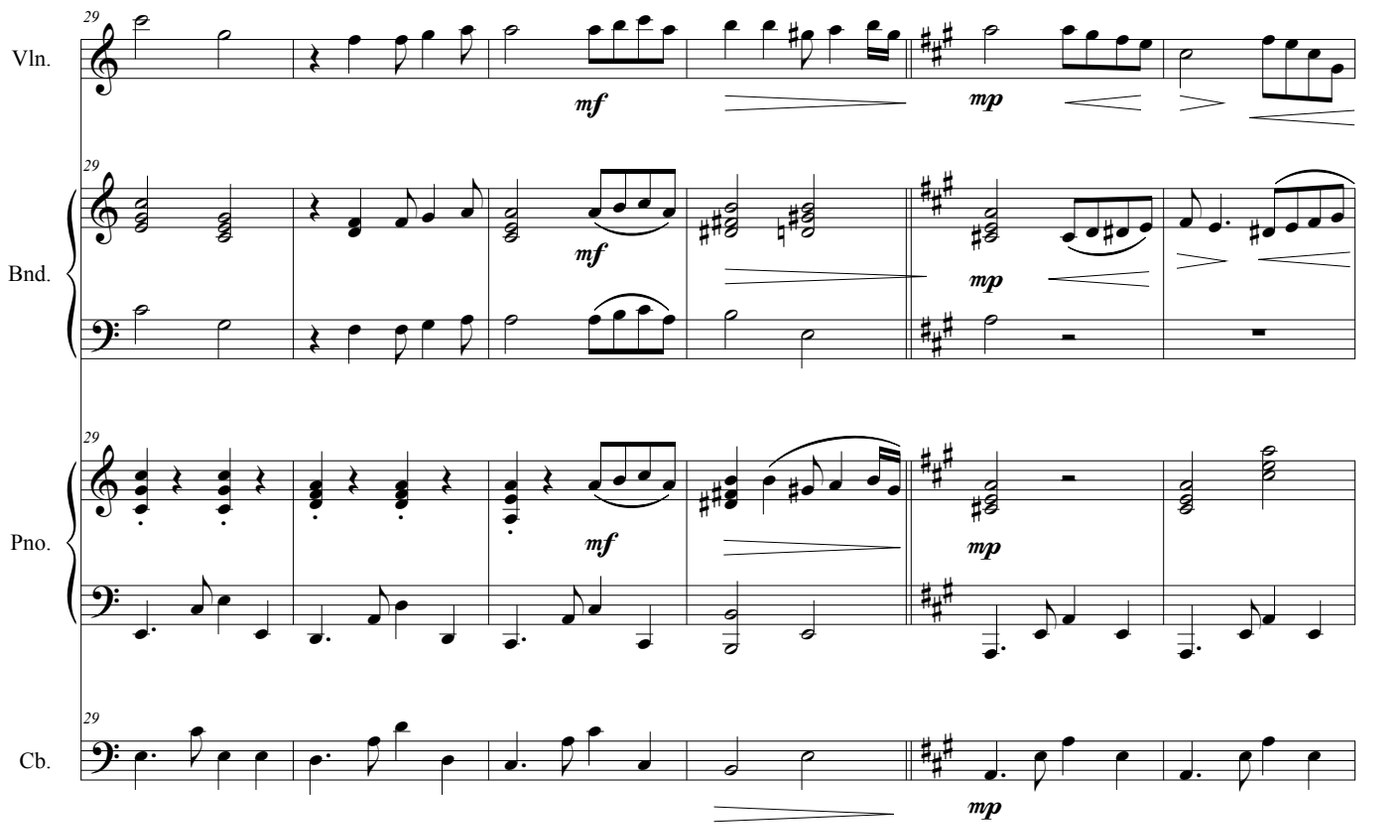
29
Vln.
mf
mp
29
Bnd.
mf
mp
29
Pno.
mf
mp
29
Cb.
mp

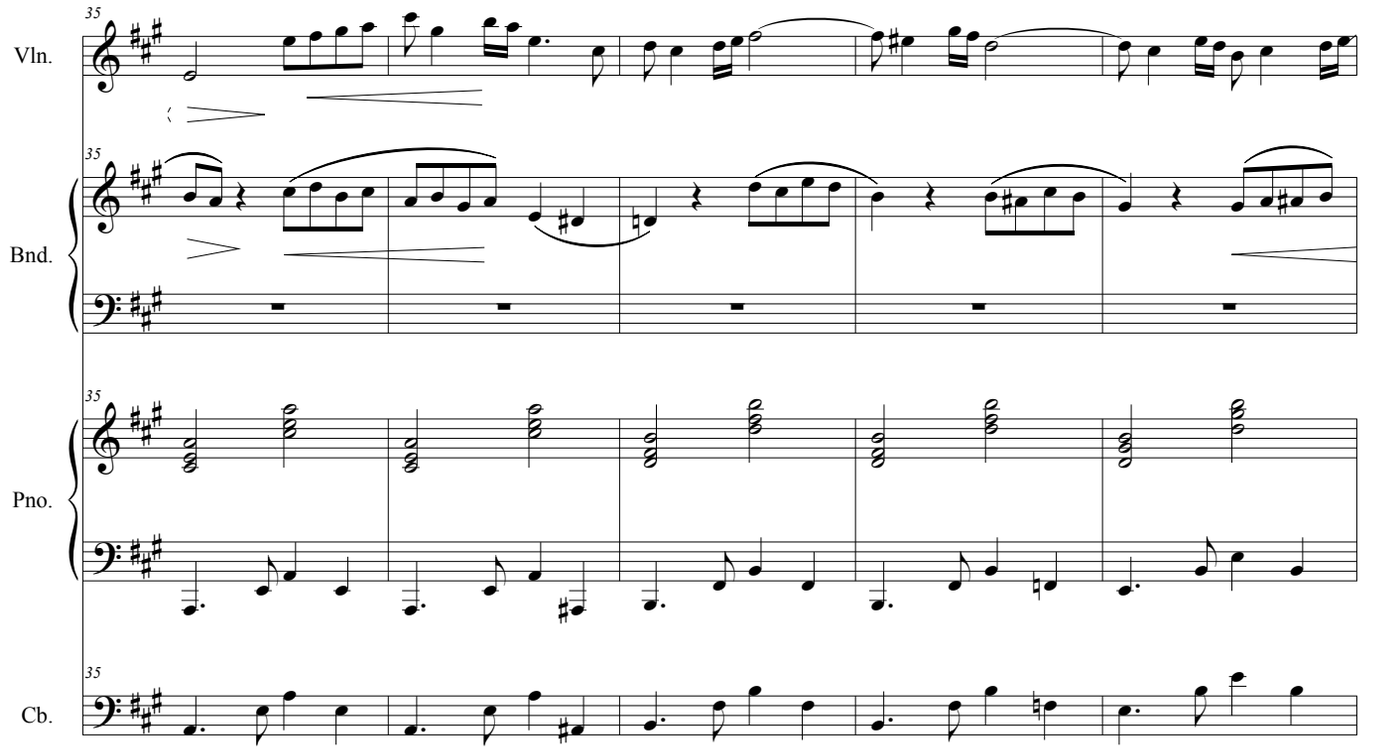
35
Vln.
35
Bnd.
35
Pno.
35
Cb.

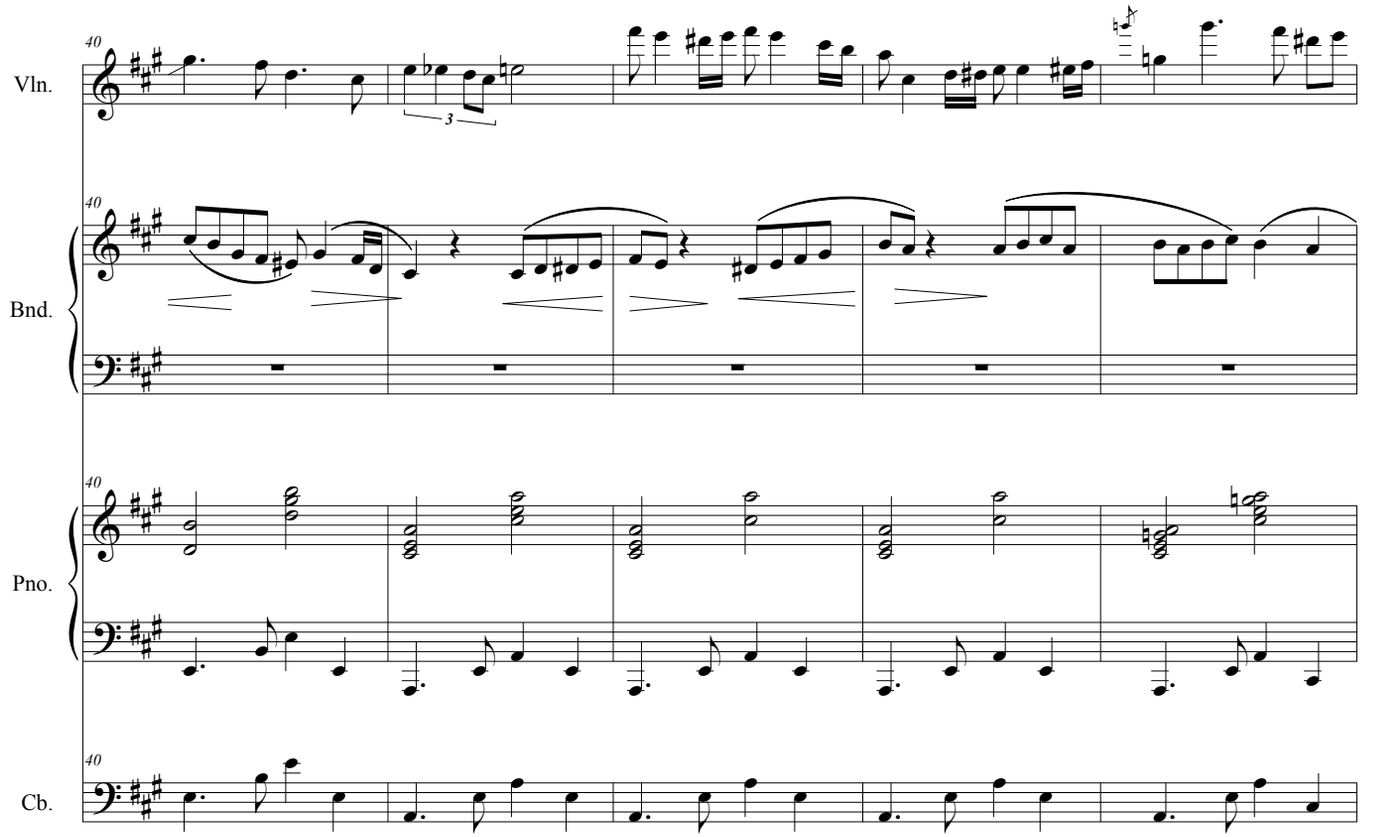
40
Vln.
3
40
Bnd.
40
Pno.
40
Cb.

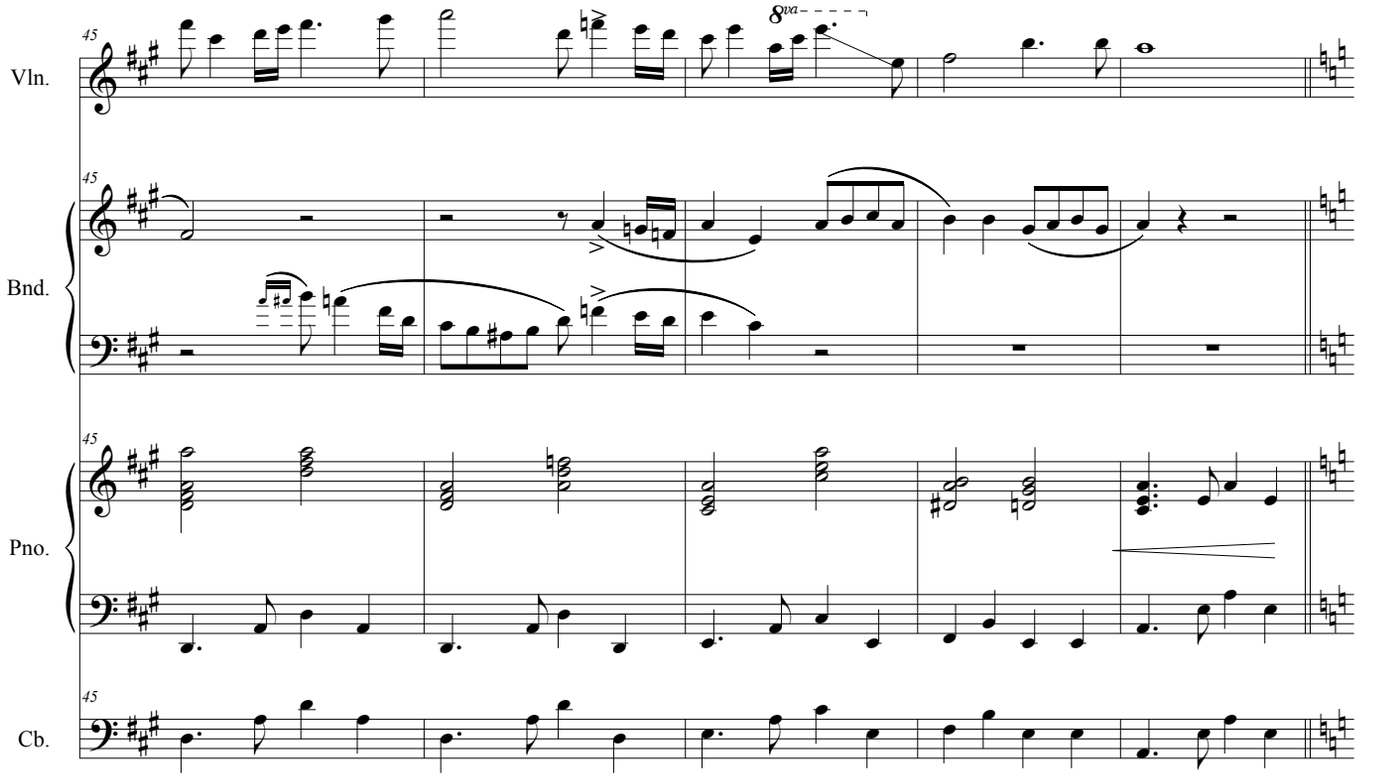
Vln.
Bnd.
Pno.
Cb.
45
8va

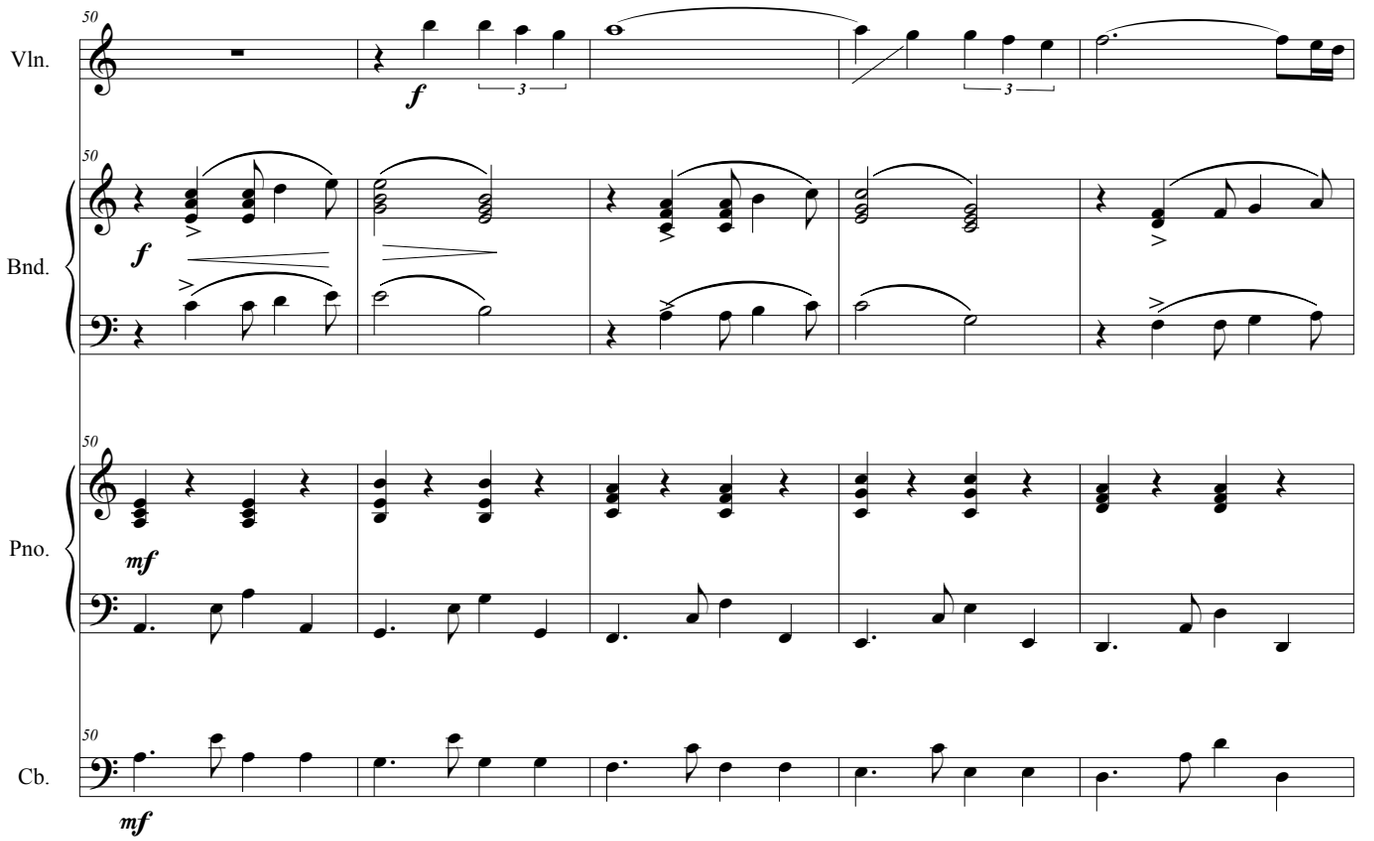
Vln.
Bnd.
Pno.
Cb.
50
f
mf
3

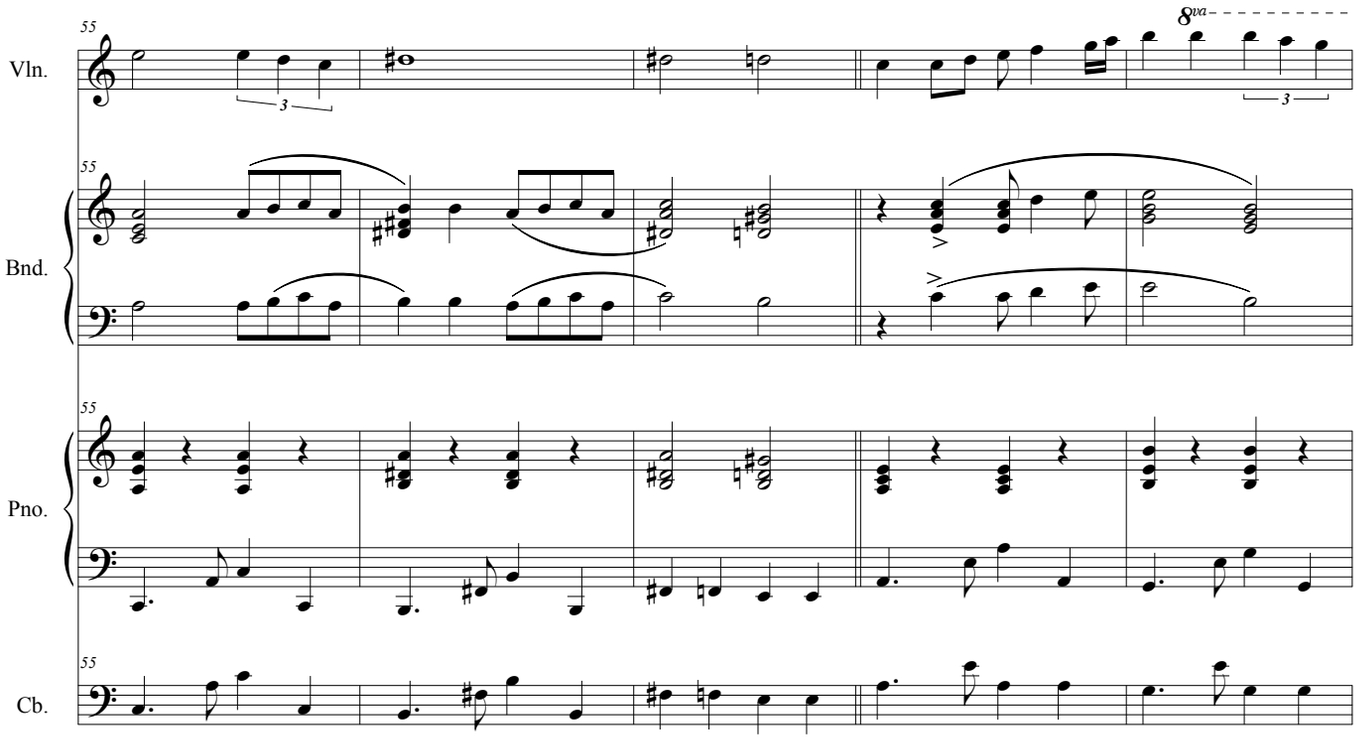
55
Vln.
8va
3
55
Bnd.
55
Pno.
55
Cb.

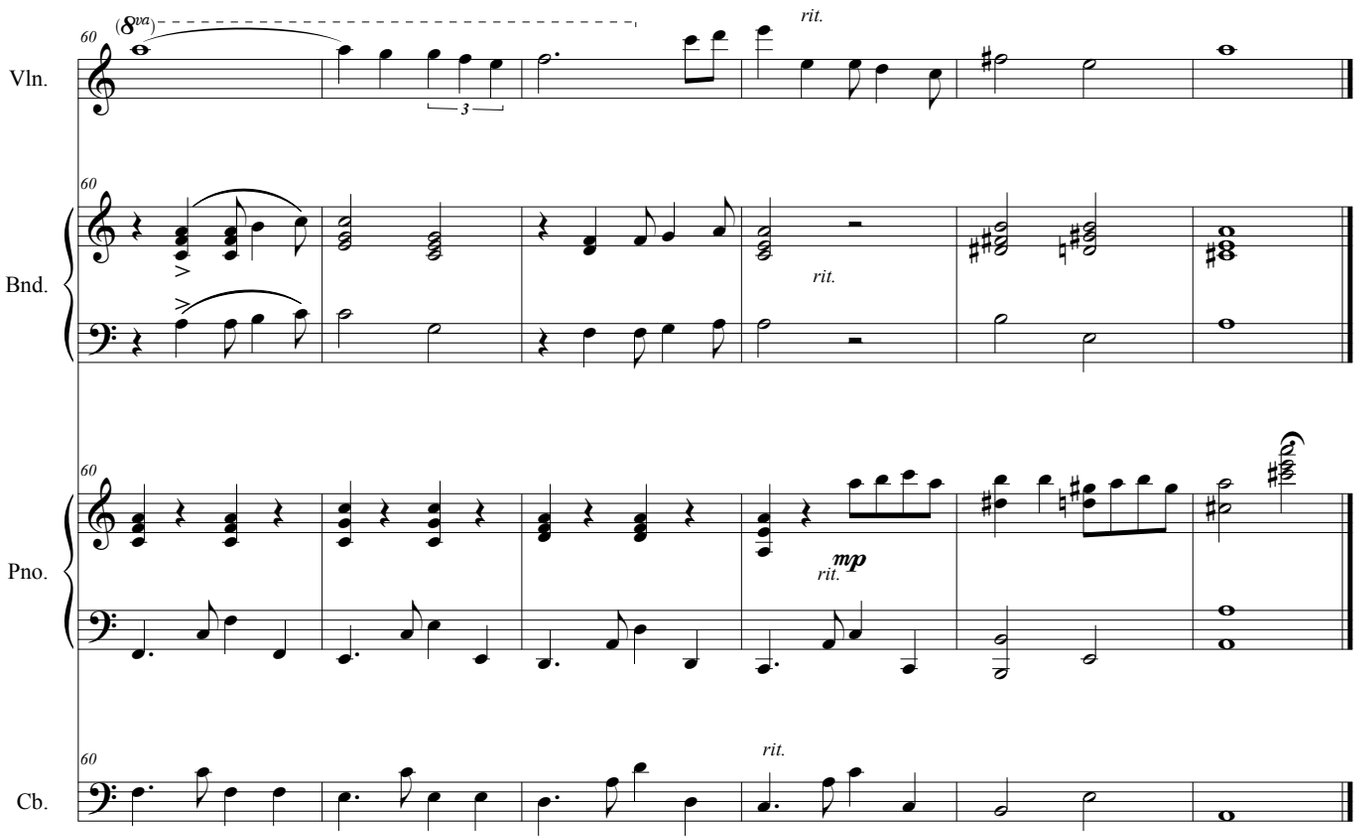
60
(8va)
Vln.
3
rit.
60
Bnd.
rit.
60
Pno.
mp
rit.
60
Cb.
rit.

Violín/
Violin

Por una cabeza

Tango Canción

Música/Music: Carlos Gardel
Letra/Lyrics: Alfredo le Pera
Desgrabación/*Recording extraction*: Julián Caeiro

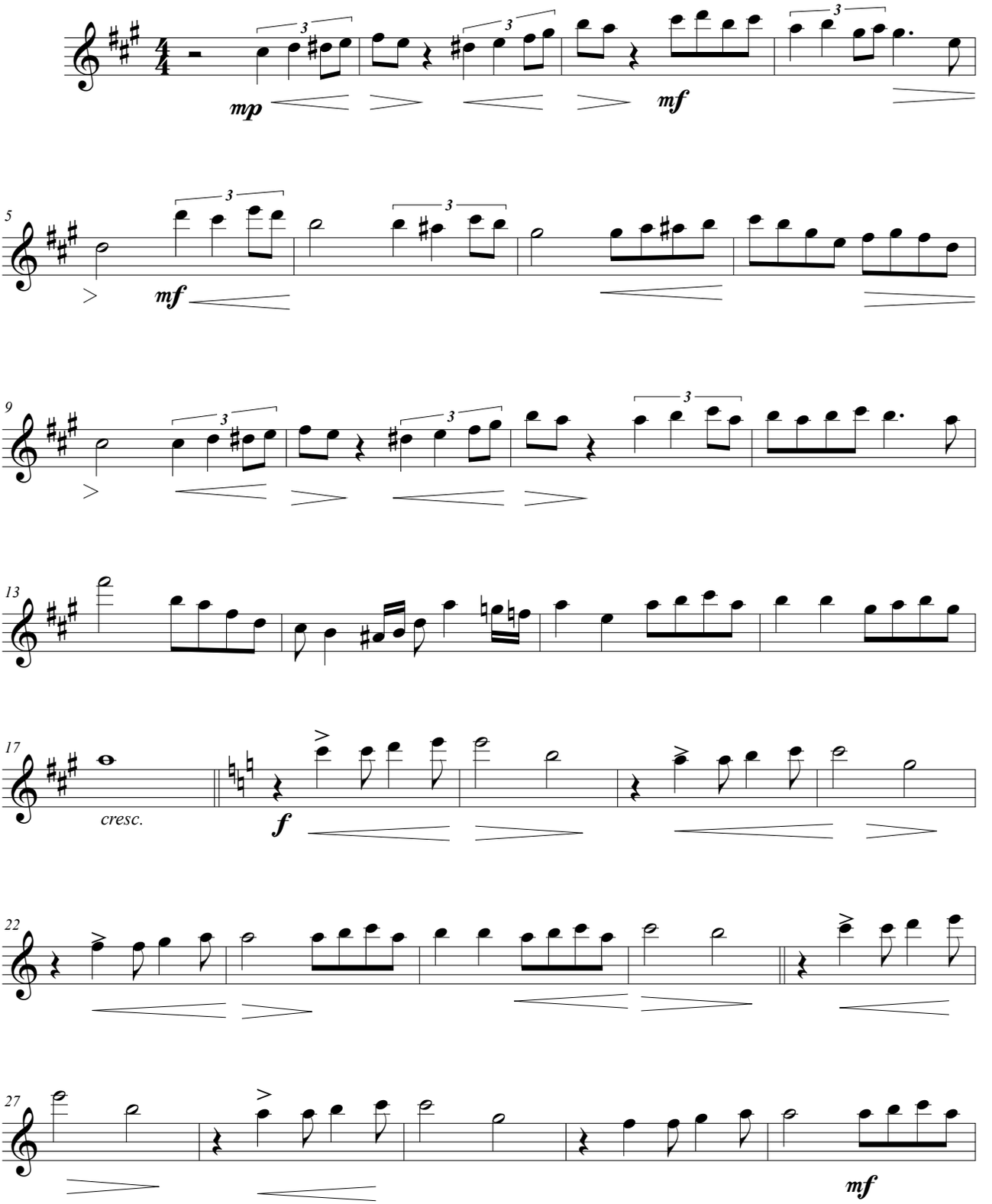

© 1961 by Warner Chappell Music Argentina S.A.I.C. Buenos Aires. Argentina.

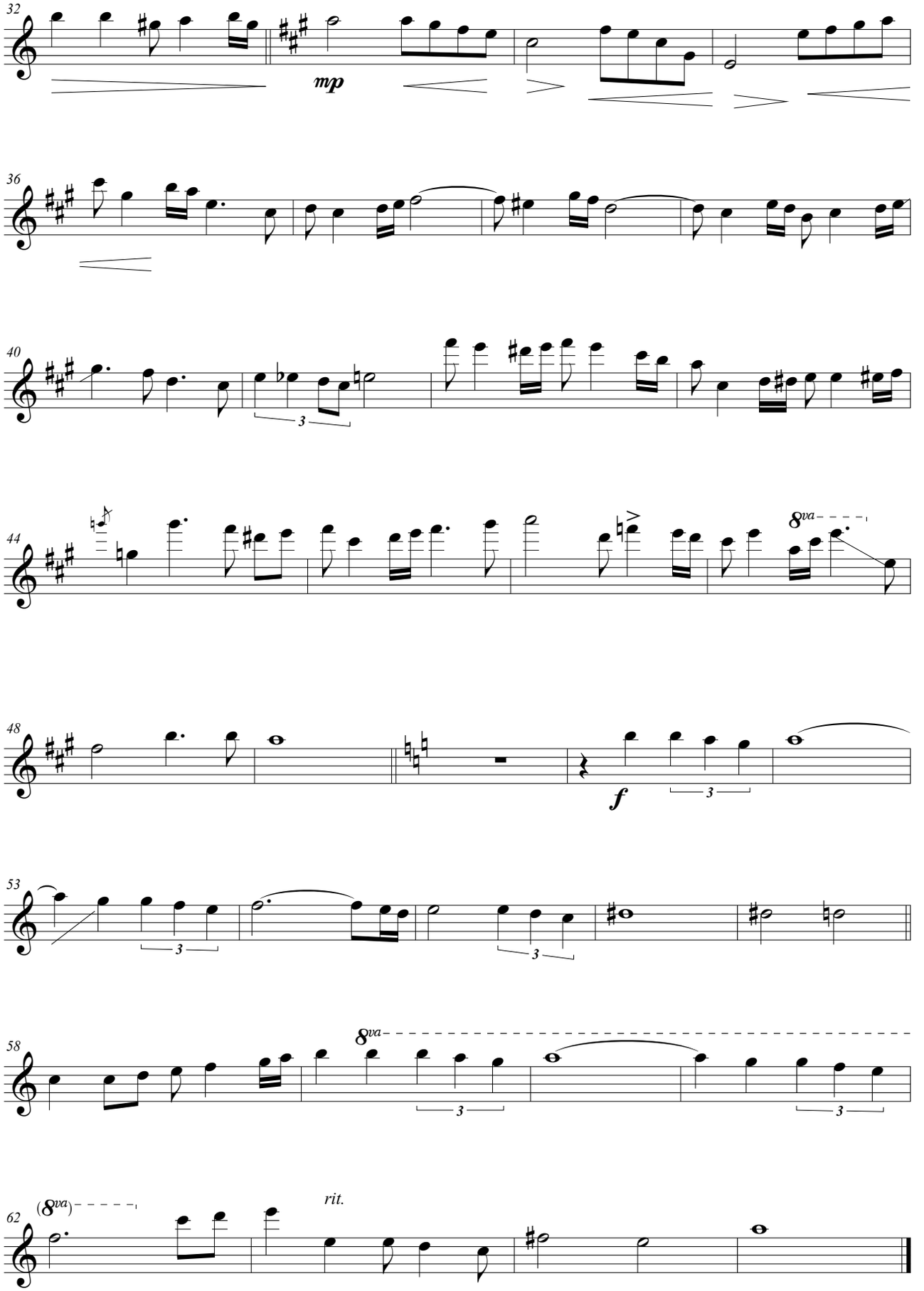
32
mp
36
40
3
44
8va
48
f
3
53
3
3
58
8va
3
3
62
(8va)
rit.

Bandoneón/
Bandoneon

Por una cabeza

Tango Canción

Música/Music: Carlos Gardel
Letra/Lyrics: Alfredo le Pera
Desgrabación/*Recording extraction*: Julián Caeiro

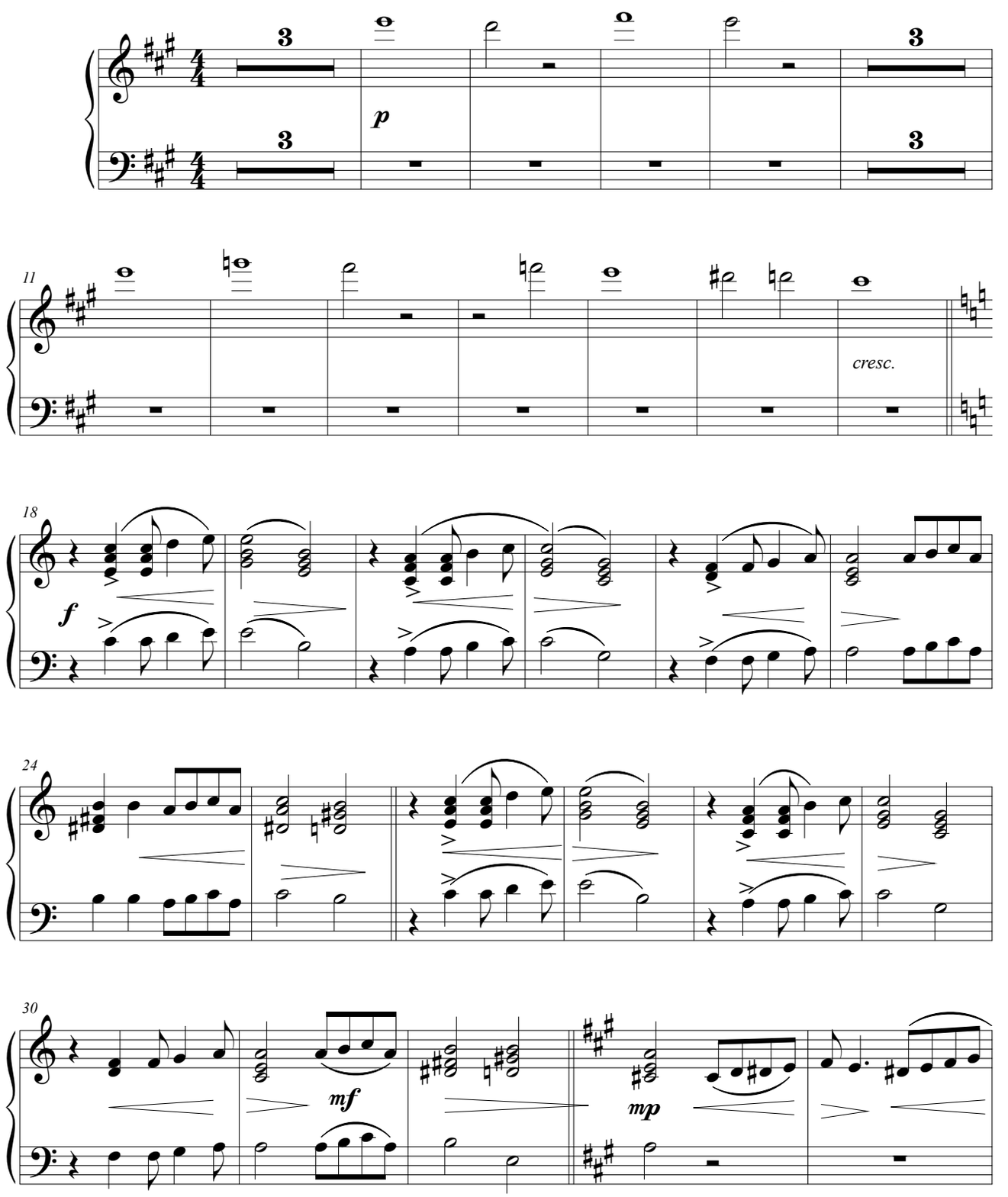

© 1961 by Warner Chappell Music Argentina S.A.I.C. Buenos Aires. Argentina.

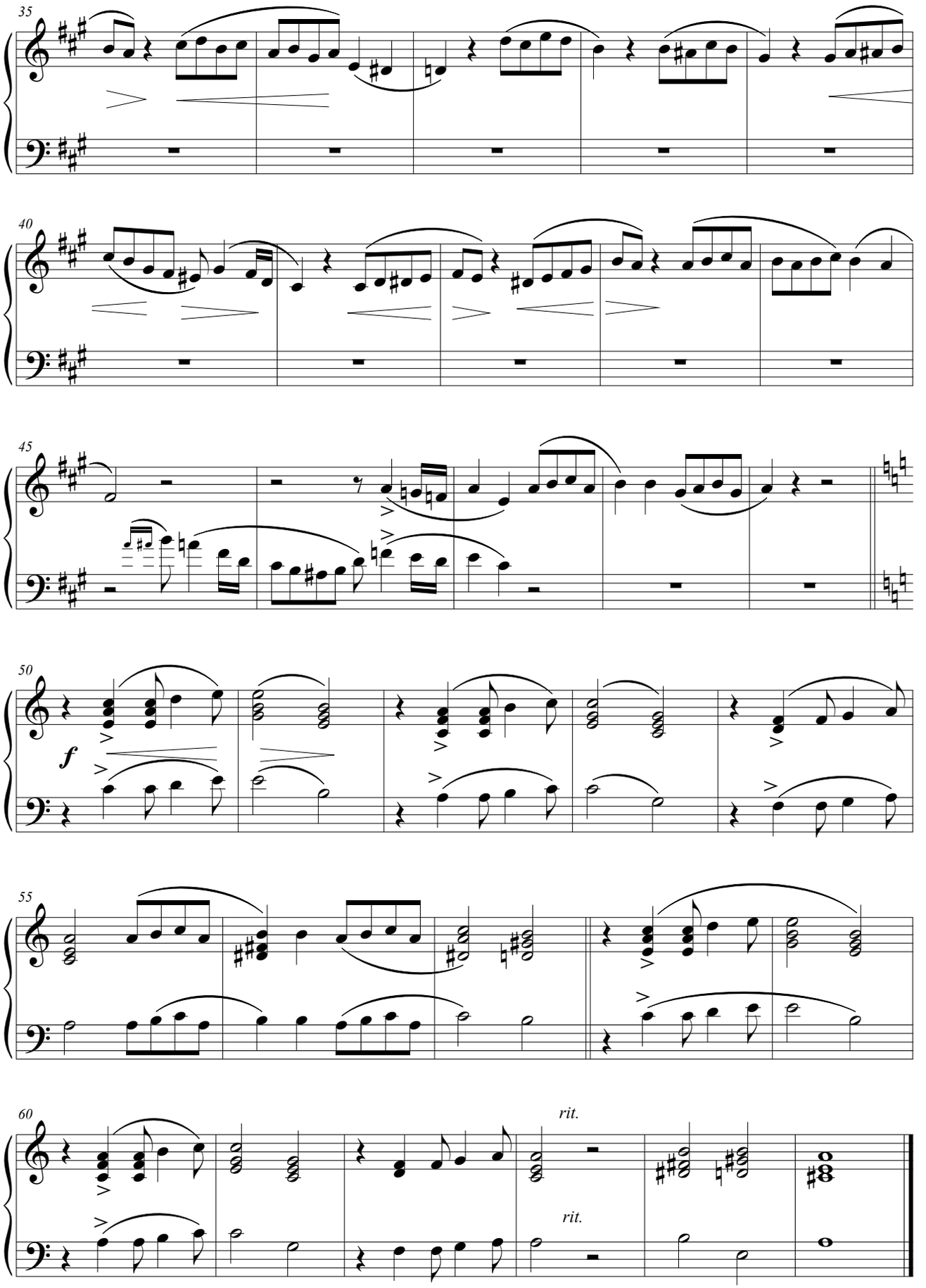
35
40
45
50
f
55
60
rit.
rit.

Piano

Por una cabeza

Tango Canción

Música/Music: Carlos Gardel
Letra/Lyrics: Alfredo le Pera
Desgrabación/*Recording extraction*: Julián Caeiro

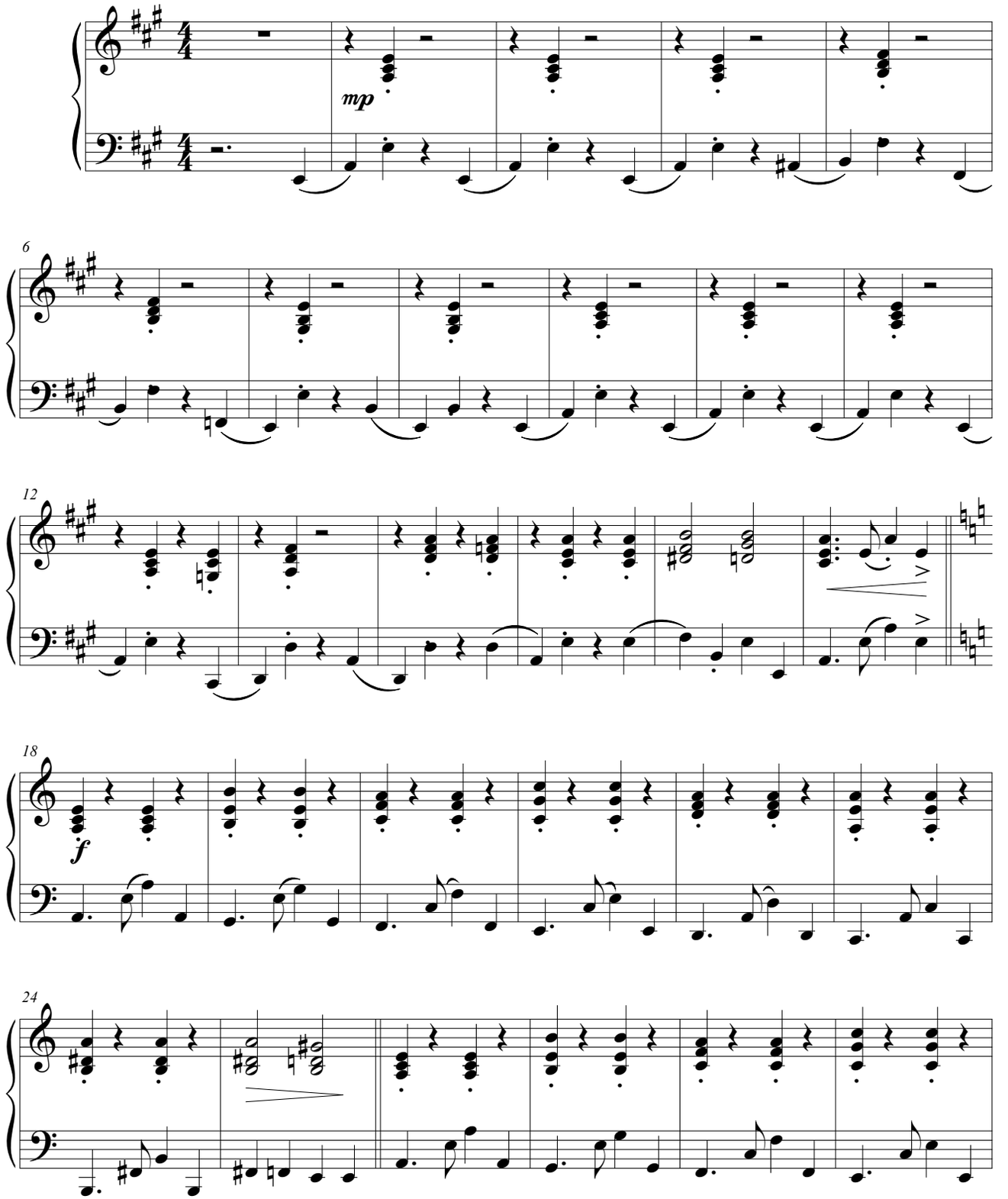

© 1961 by Warner Chappell Music Argentina S.A.I.C. Buenos Aires. Argentina.

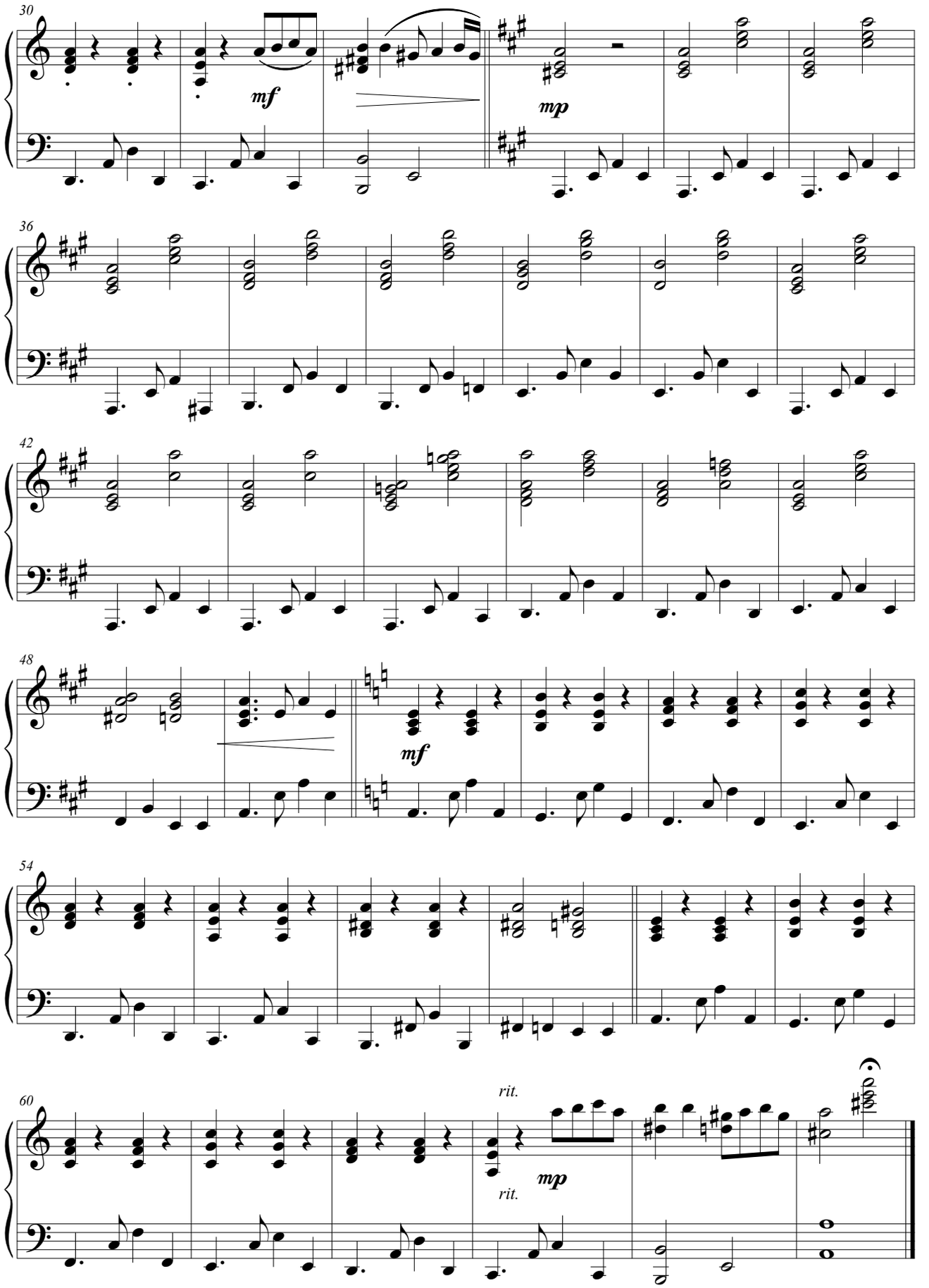
30
mf
mp
36
42
48
mf
54
60
rit.
mp
rit.

Contrabajo/
Double Bass

Por una cabeza

Tango Canción

Música/Music: Carlos Gardel
Letra/Lyrics: Alfredo le Pera
Desgrabación/*Recording extraction*: Julián Caeiro

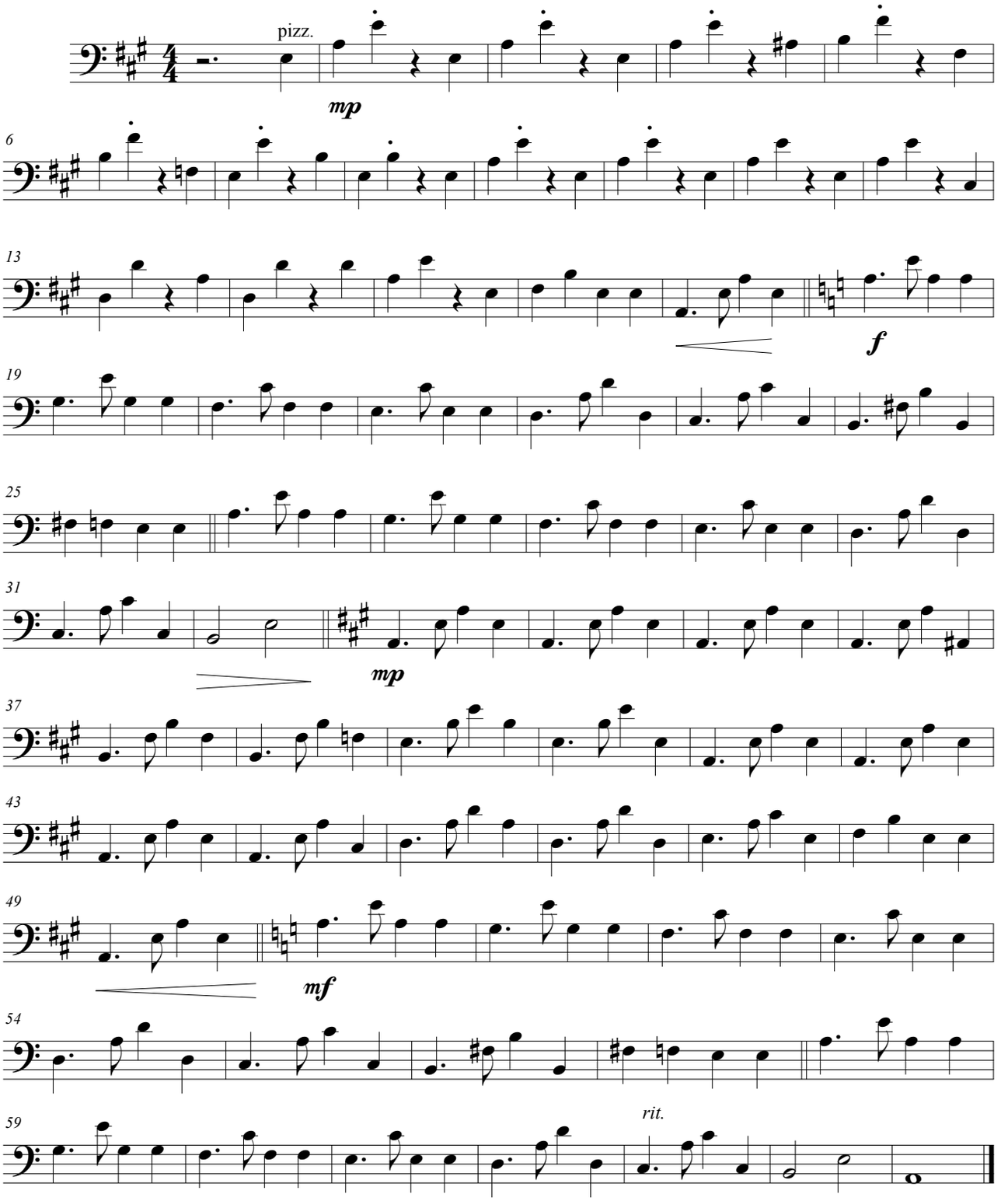

© 1961 by Warner Chappell Music Argentina S.A.I.C. Buenos Aires. Argentina.

ISMN 979-0-69883-629-6

9 790698 836296

www.melos.com.ar
tienda@melos.com.ar

MEL9356

S. P. de nada

Tango

Cuarteto / *Quartet*

Violín, Bandoneón, Piano y Contrabajo

Violin, Bandoneon, Piano and Double bass

Música/*Music*:
Antonio Agri

Arreglo/*Arrangement*:
Cristian Zárate

MELOS

S. P. de nada

Tango

Cuarteto / *Quartet*

Violín, Bandoneón, Piano y Contrabajo

Violin, Bandoneon, Piano and Double bass

Música/*Music*:
Antonio Agri

Arreglo/*Arrangement*:
Cristian Zárate

MELOS

Score

S. P. de nada

Tango

Música/*Music*: Antonio Agri
Arreglo/*Arrangement*: Cristian Zárate

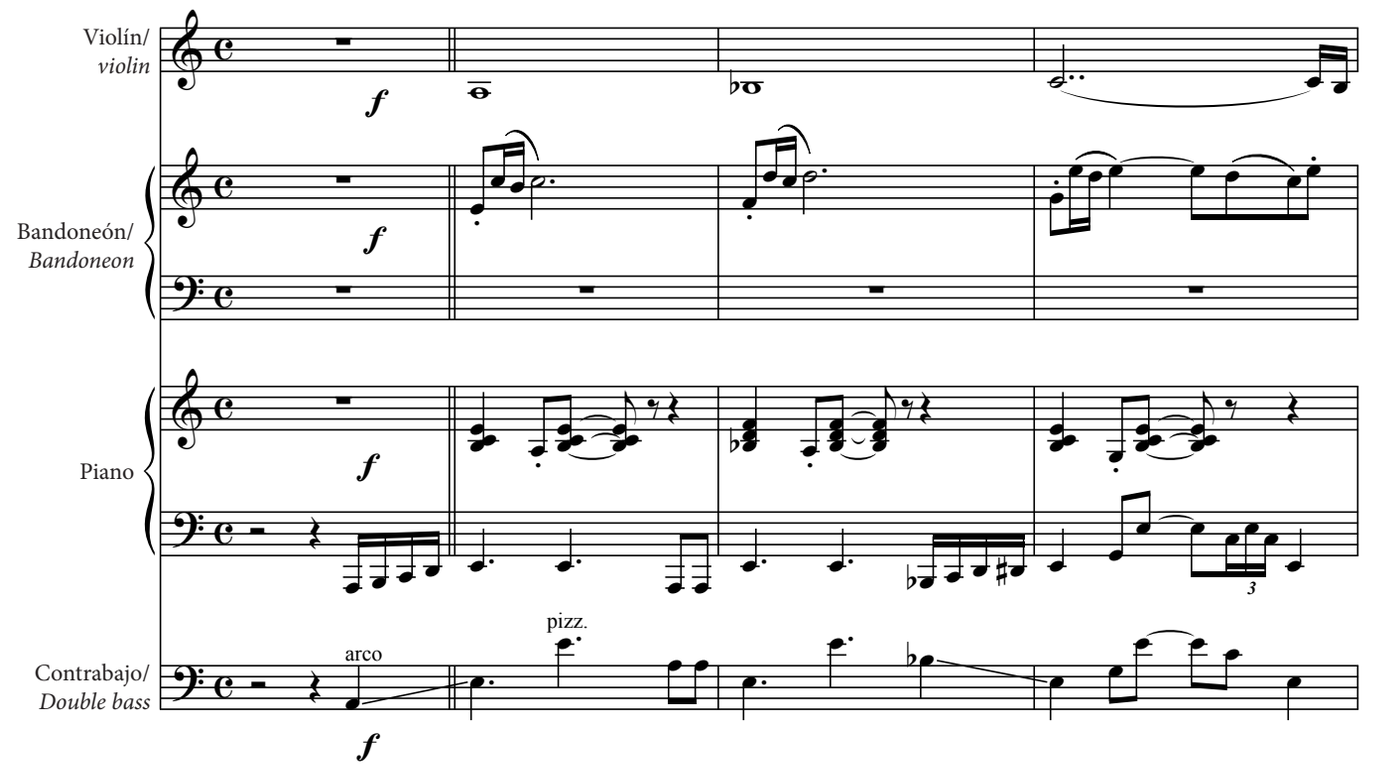

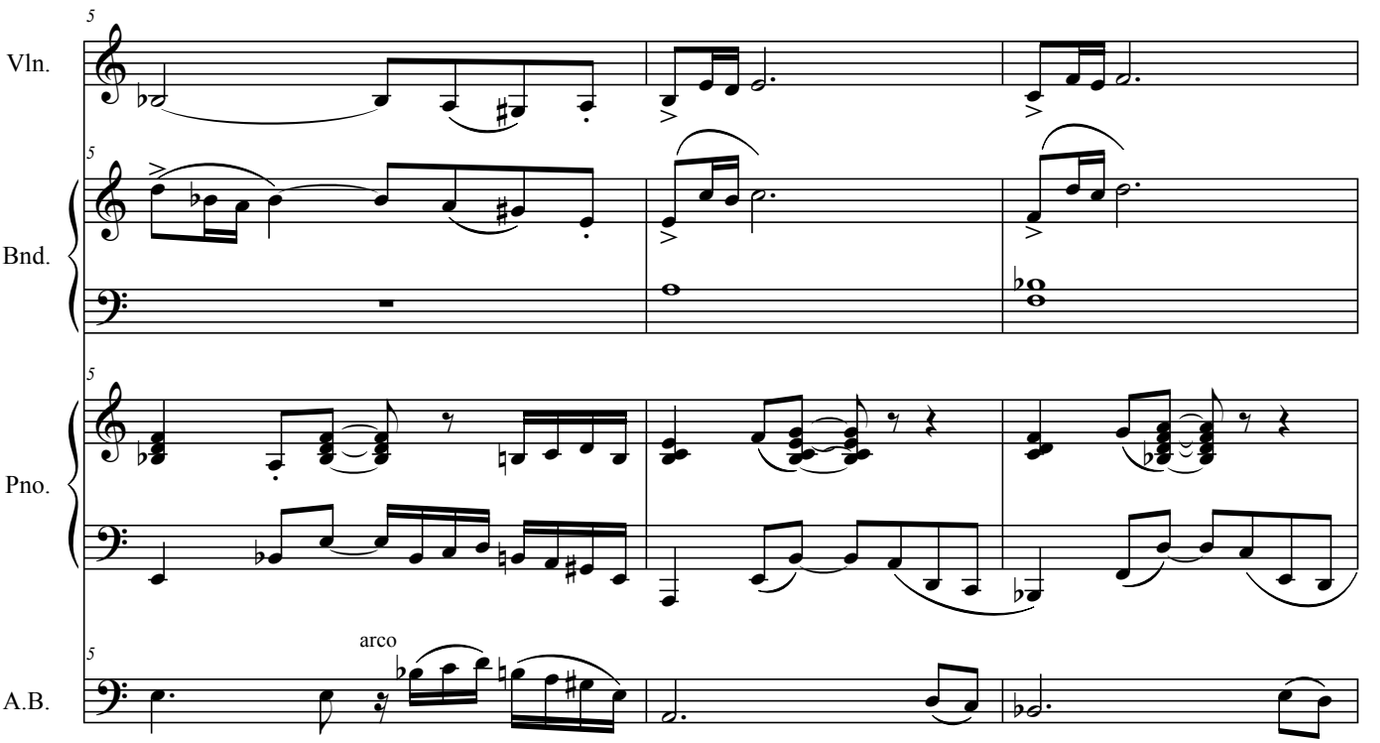

© Epsa Publishing S. A.

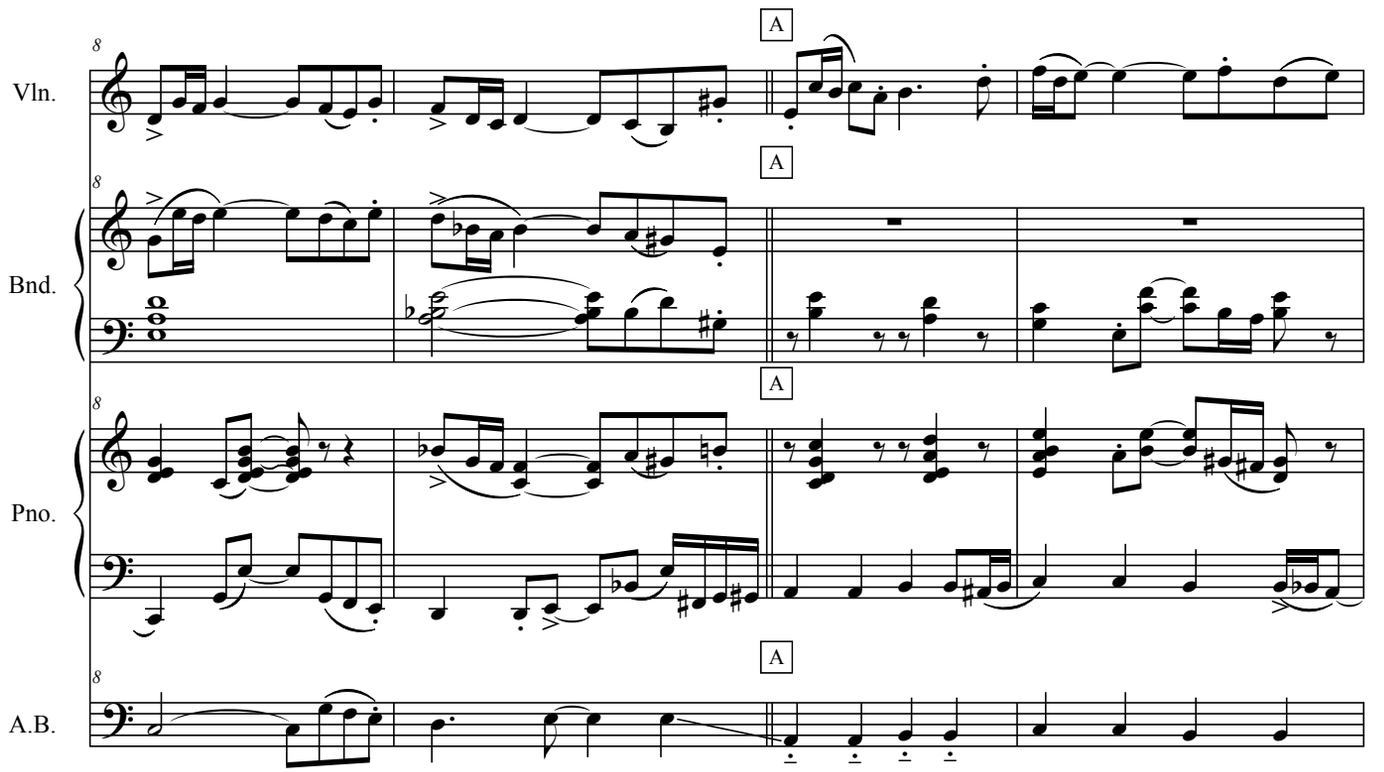
Vln.
Bnd.
Pno.
A.B.
A

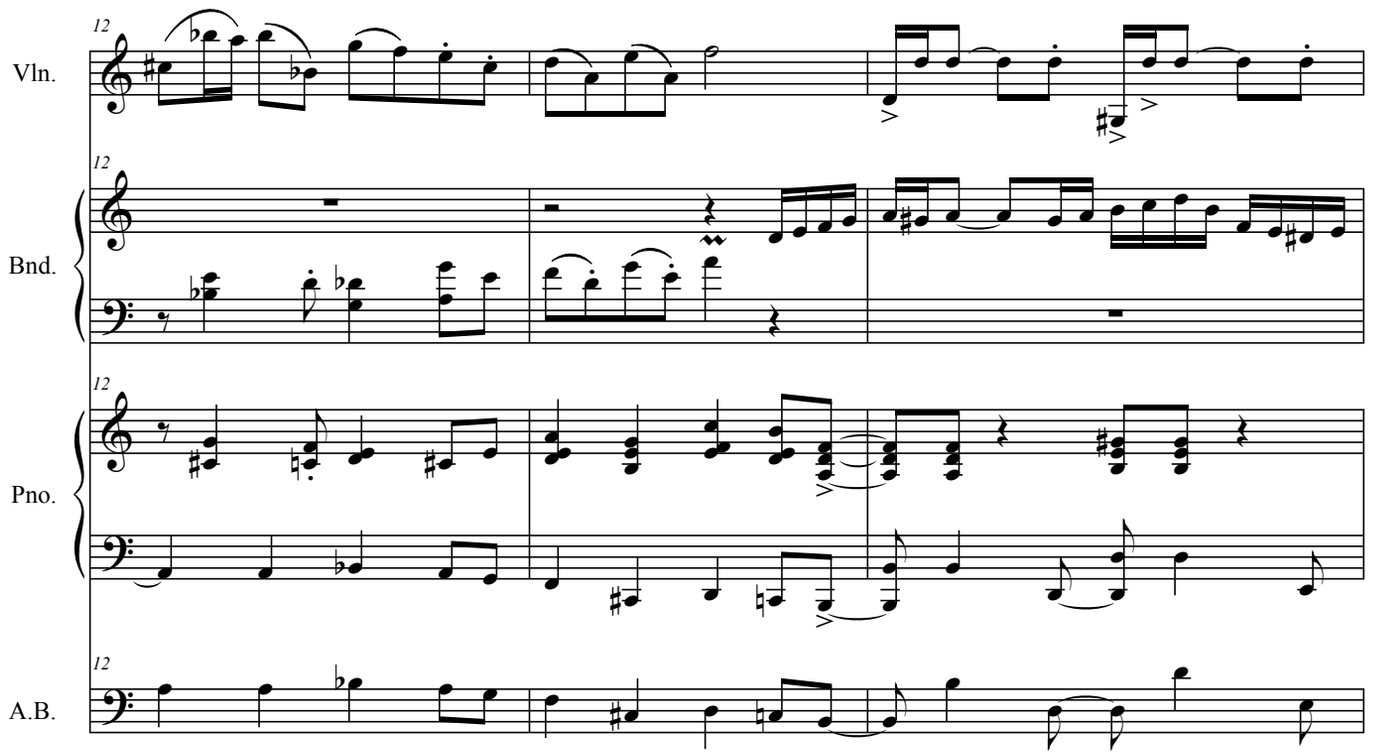
Vln.
Bnd.
Pno.
A.B.

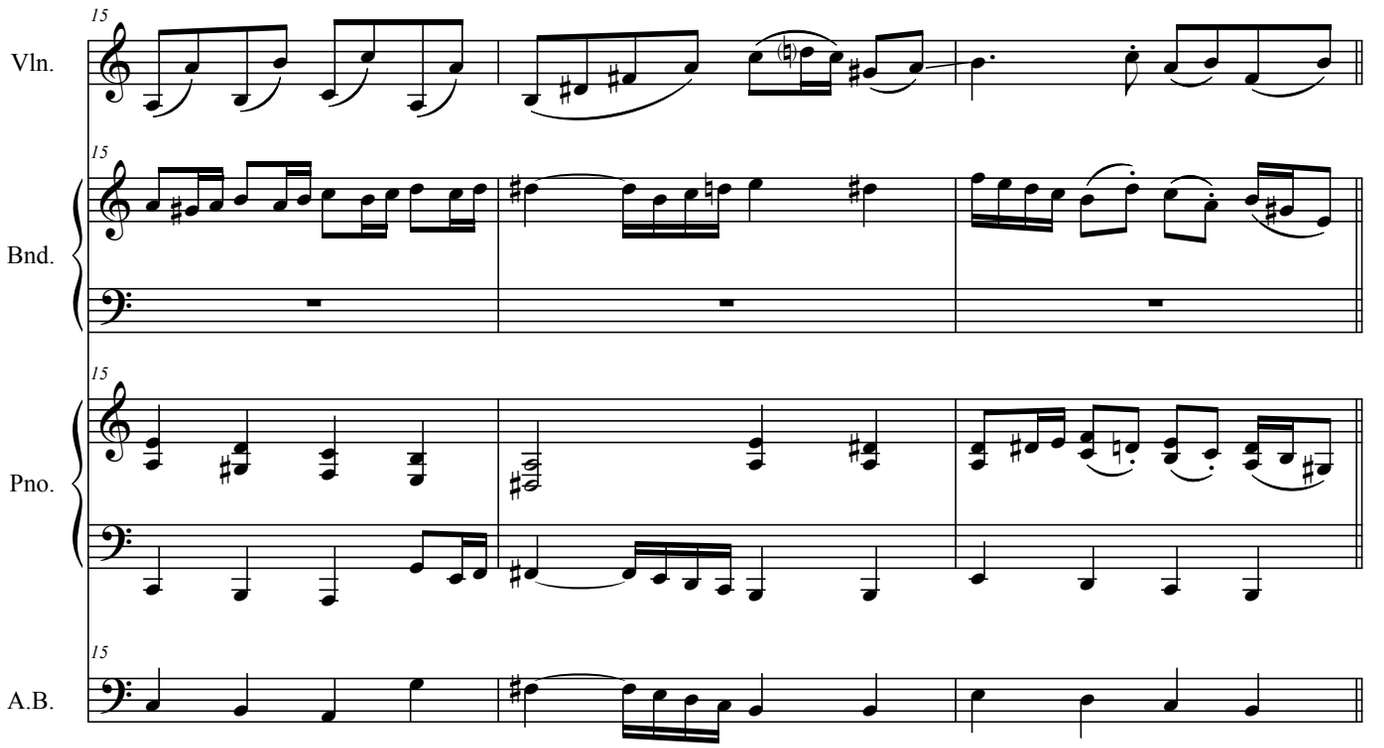
15
Vln.
15
Bnd.
15
Pno.
15
A.B.

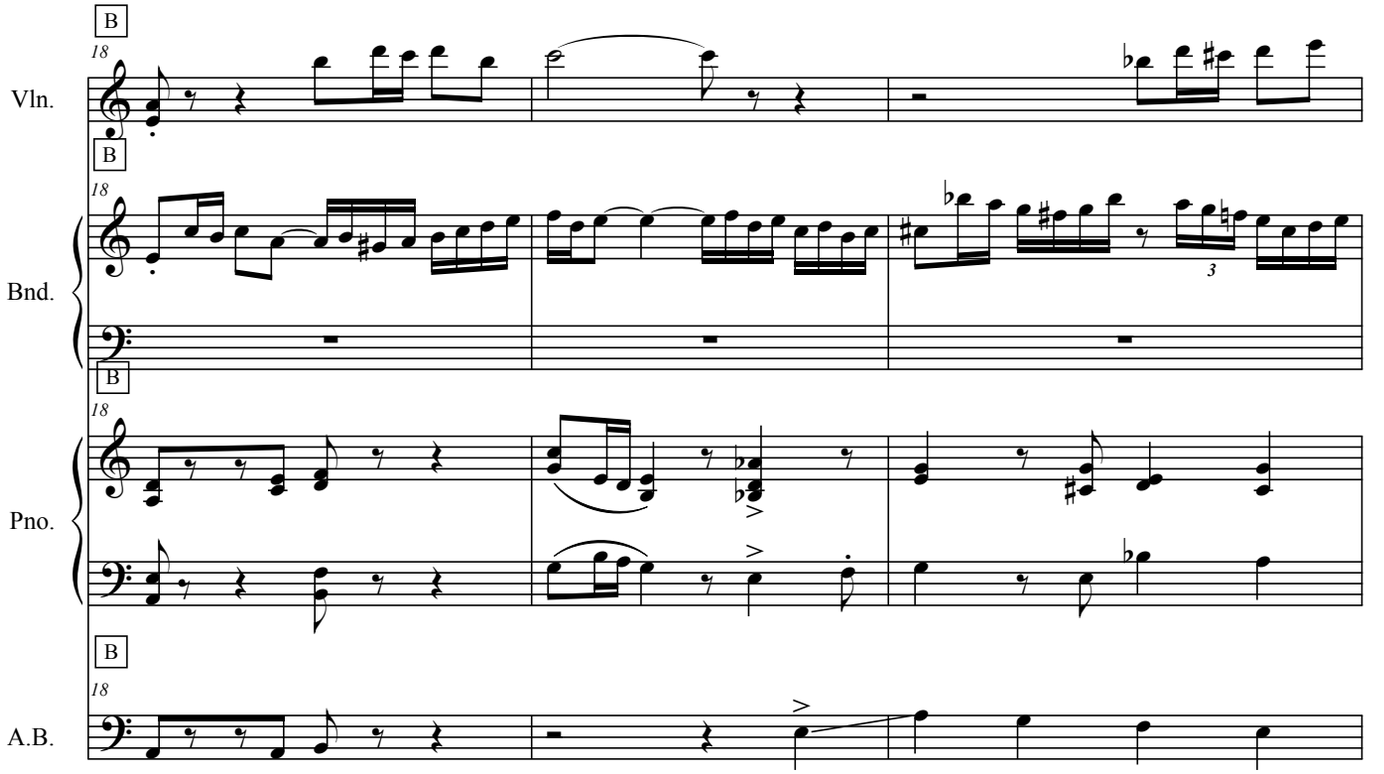
B
18
Vln.
B
18
Bnd.
B
18
Pno.
B
18
A.B.

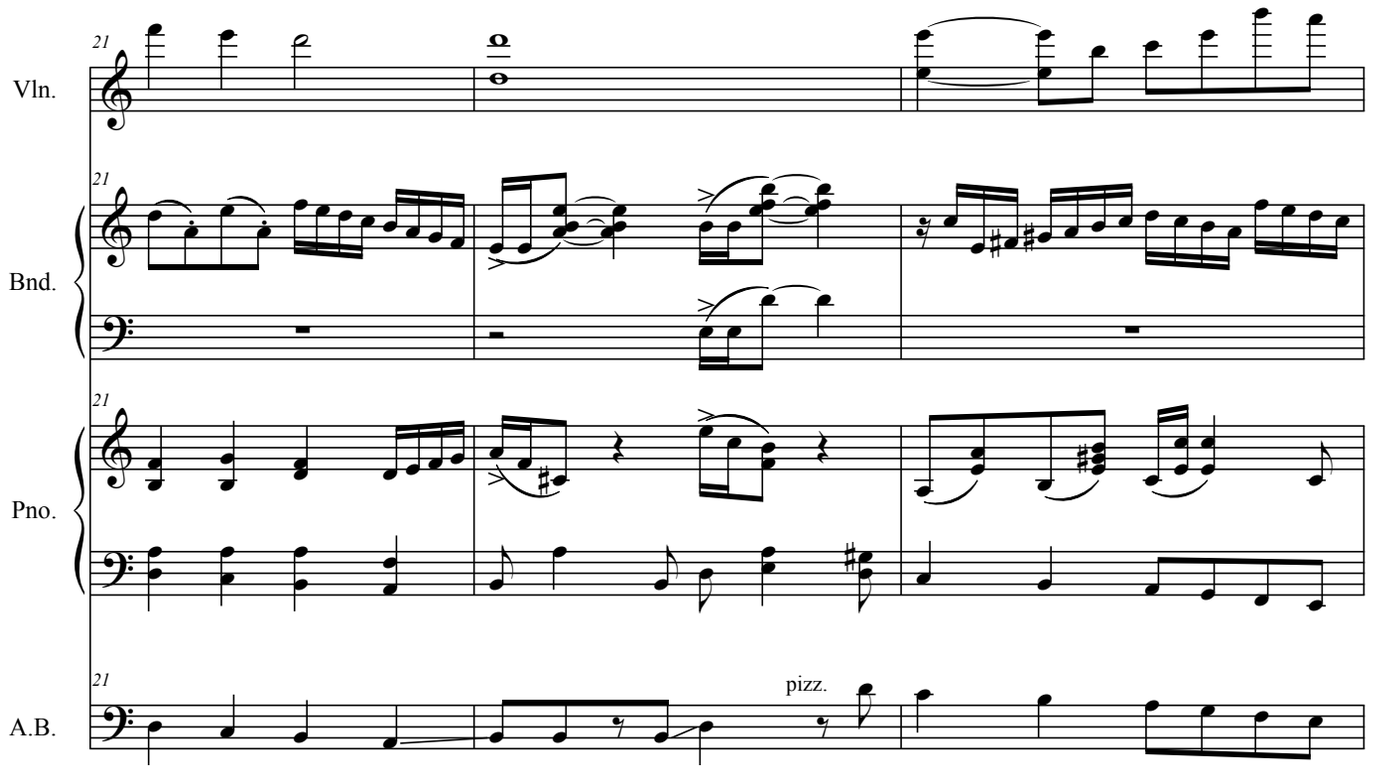
21
Vln.
21
Bnd.
21
Pno.
21
A.B.
pizz.

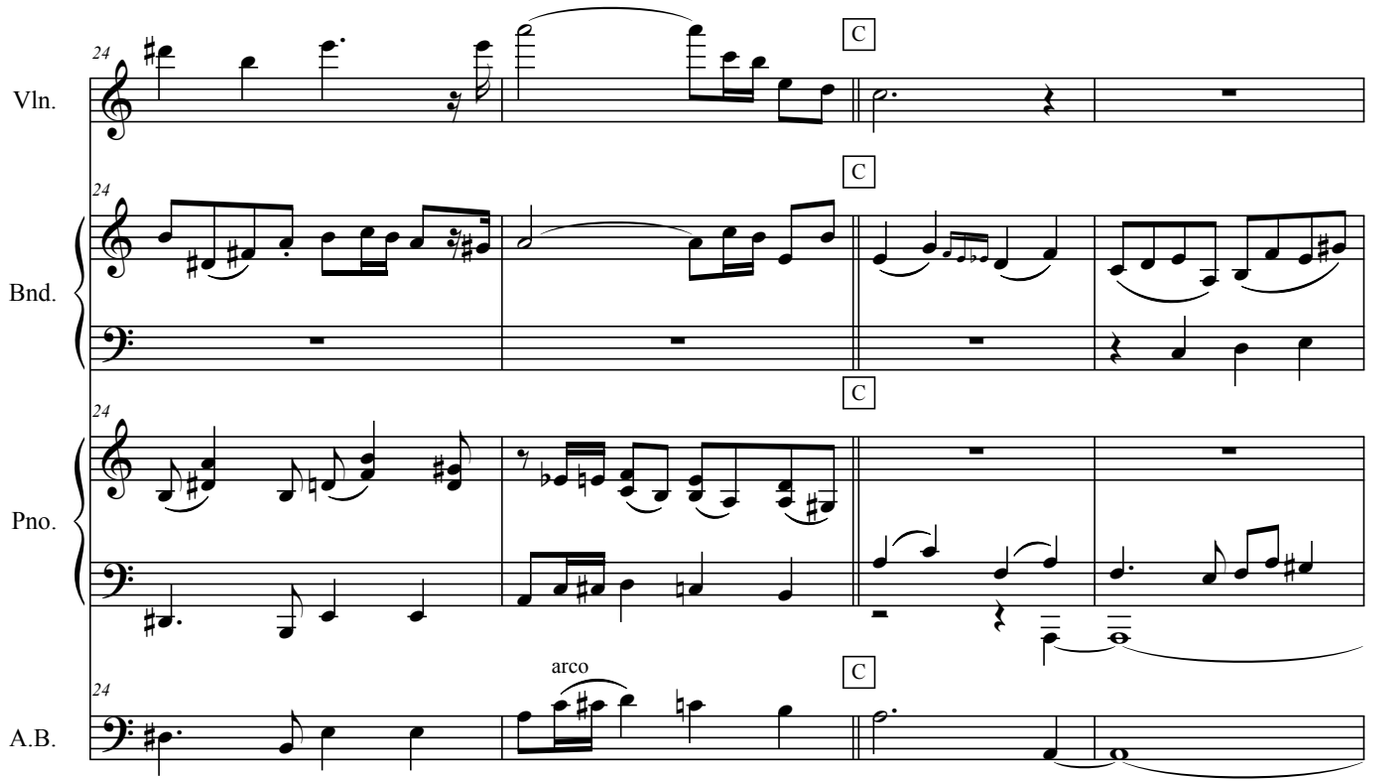
24
Vln.
C
24
Bnd.
C
24
Pno.
C
arco
24
A.B.
C

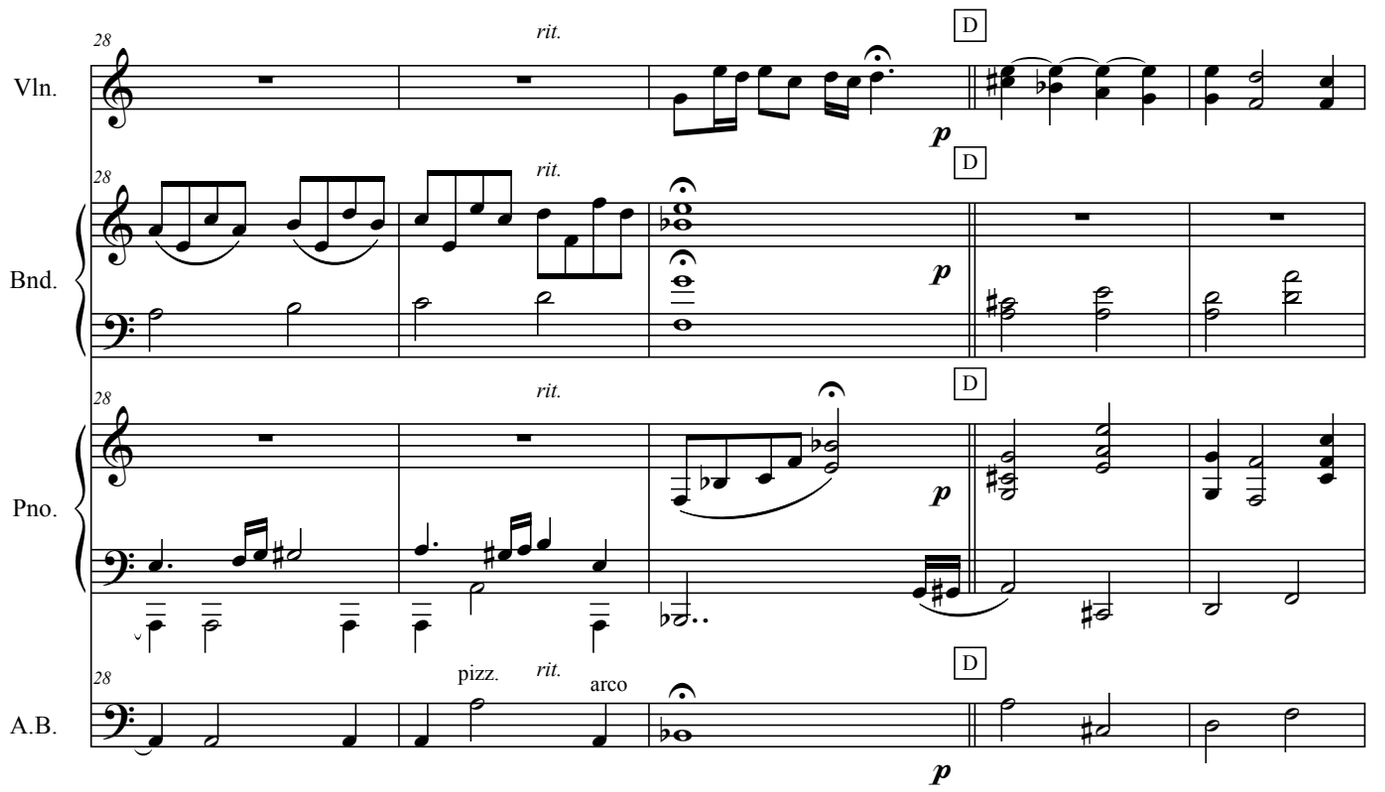
28
rit.
D
Vln.
p
Bnd.
Pno.
pizz.
arco
A.B.

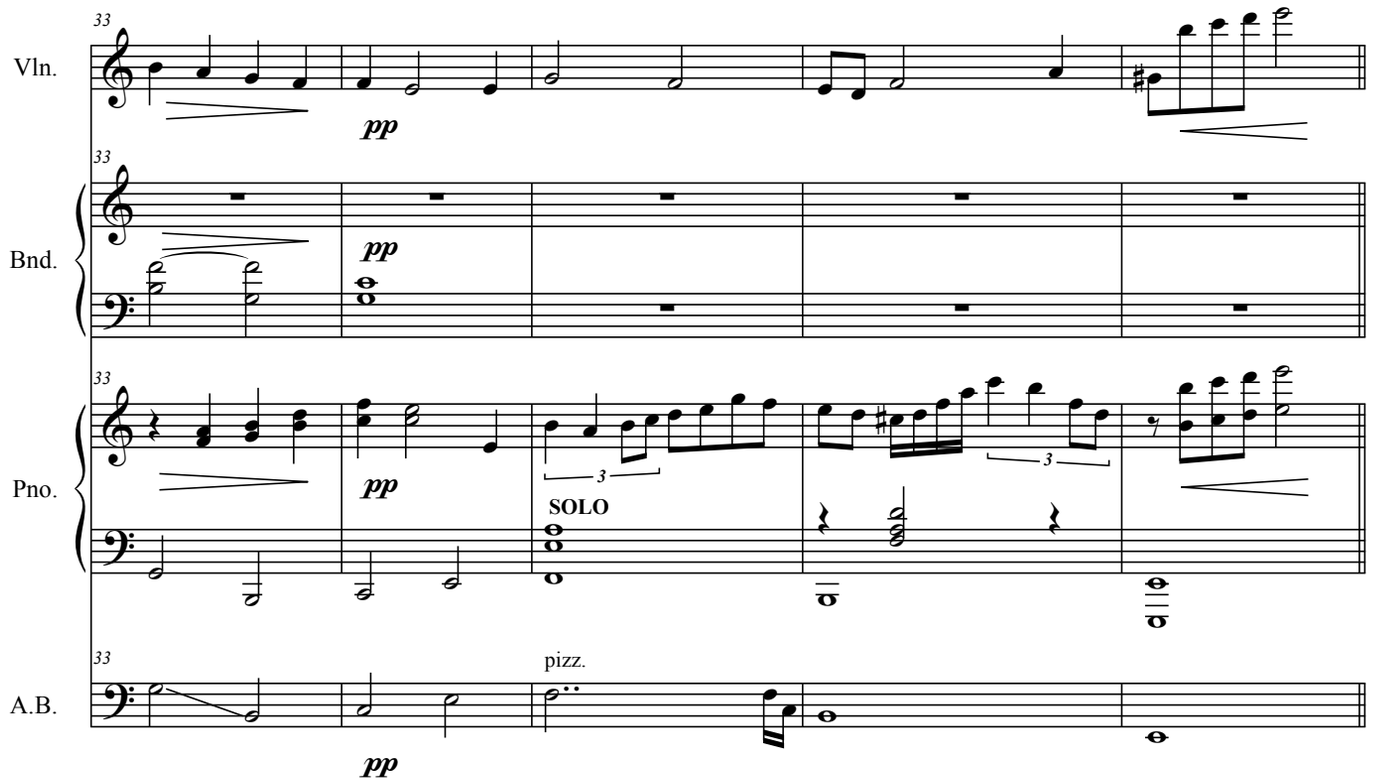
33
Vln.
pp
Bnd.
Pno.
SOLO
3
A.B.
pizz.

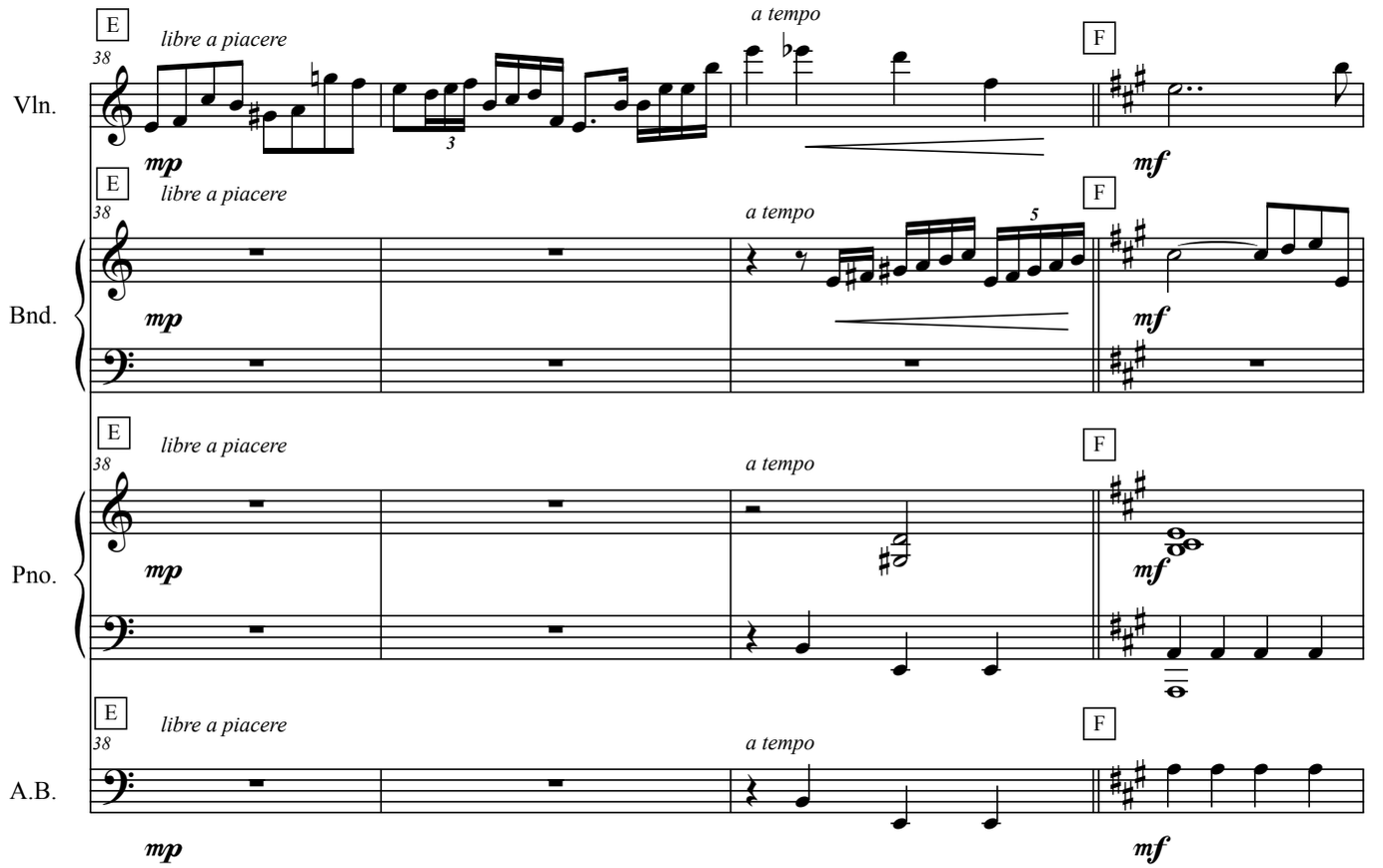
E
libre a piacere
38
a tempo
F
Vln.
mp
mf
Bnd.
Pno.
A.B.

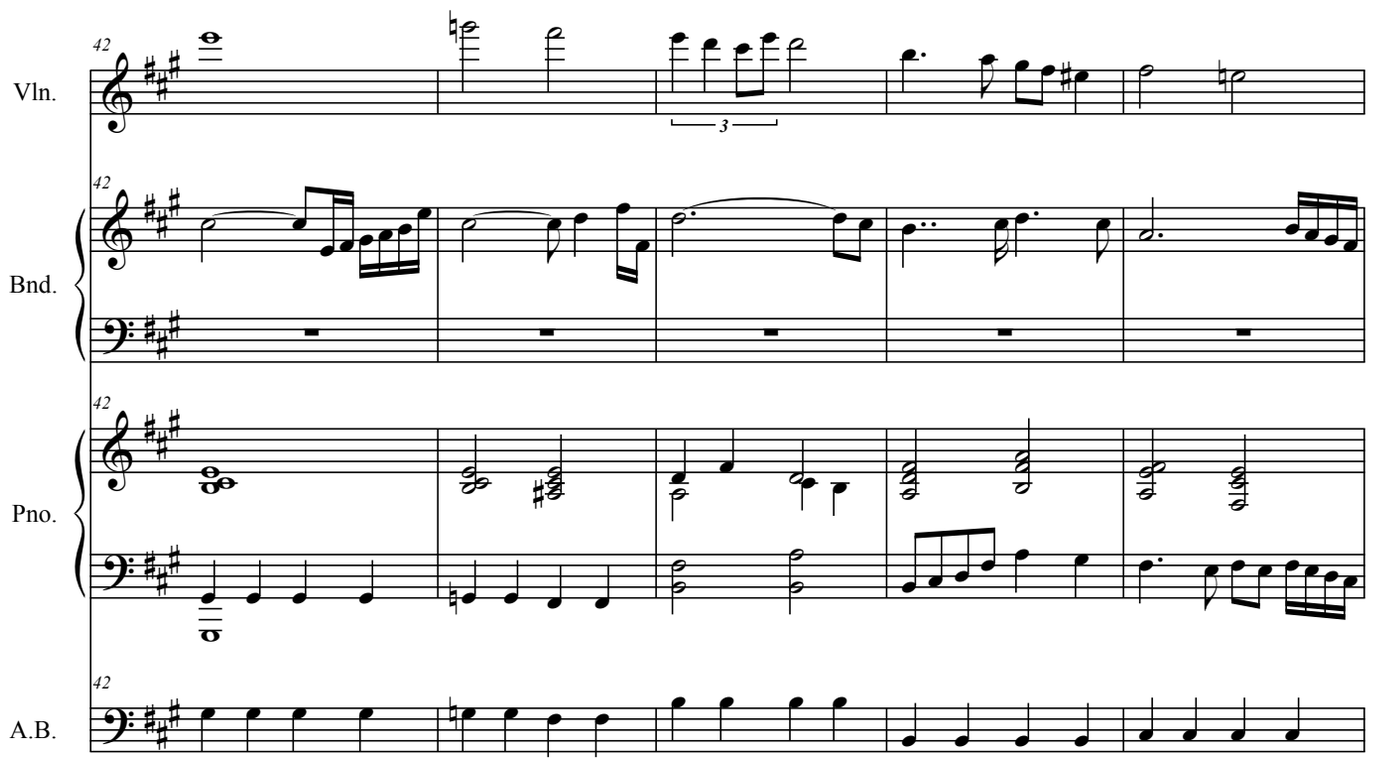
42
Vln.
Bnd.
Pno.
A.B.

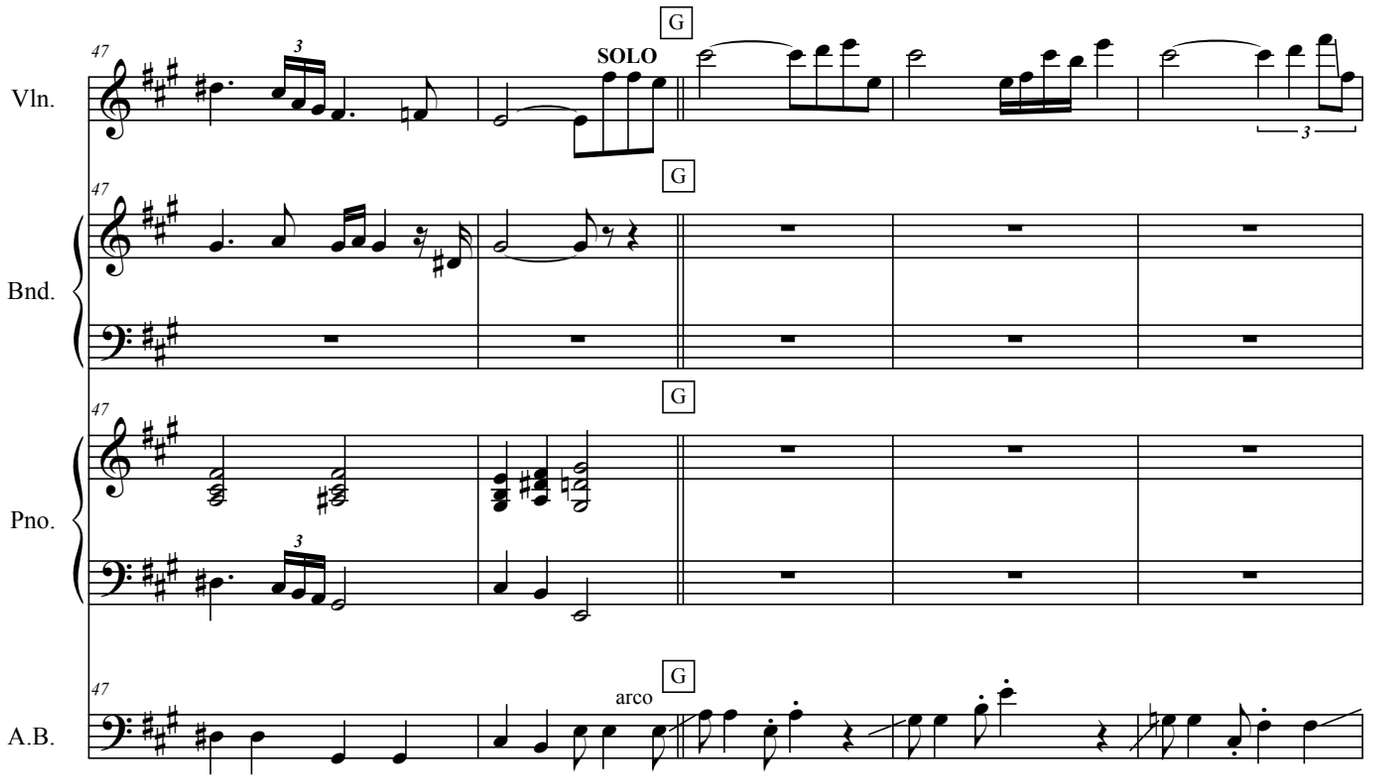
47
G
SOLO
Vln.
47
G
Bnd.
47
G
Pno.
47
G
arco
A.B.

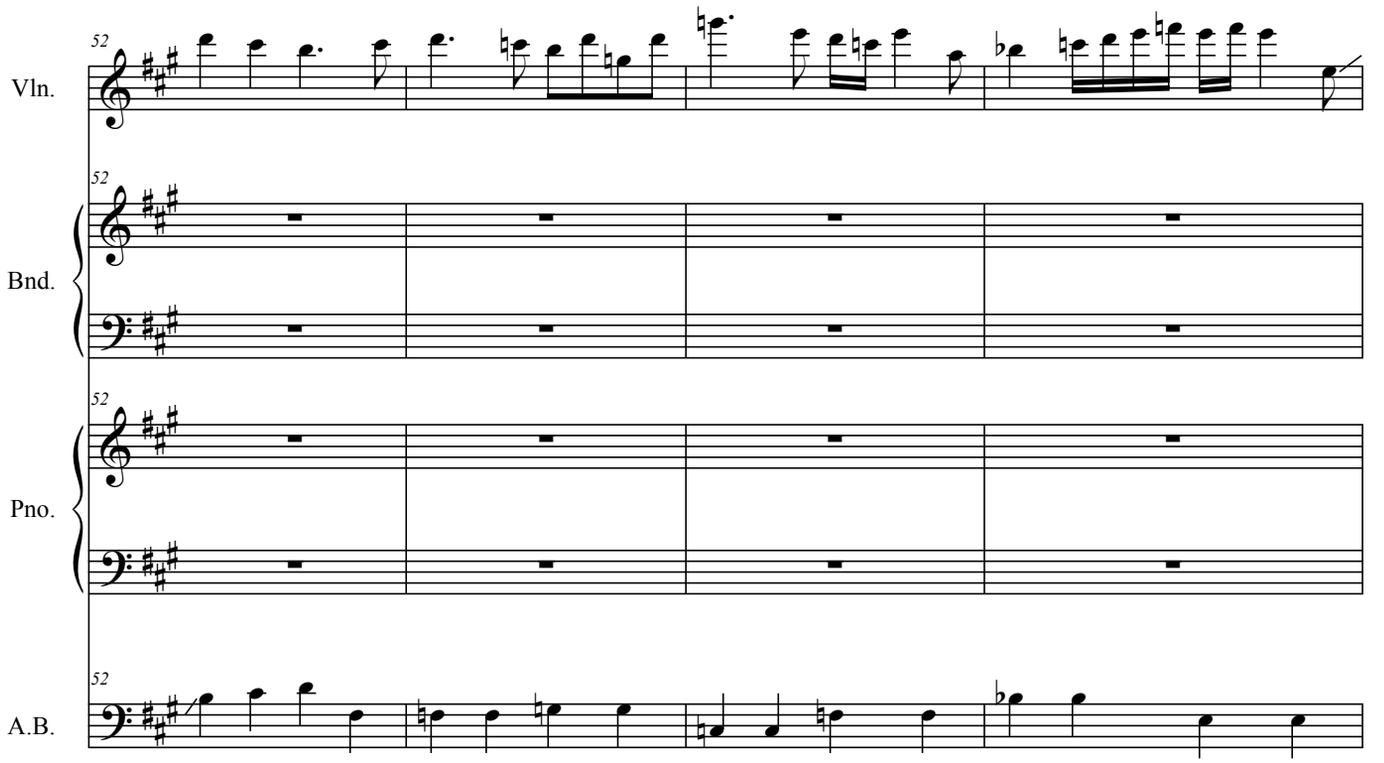
52
Vln.
52
Bnd.
52
Pno.
52
A.B.

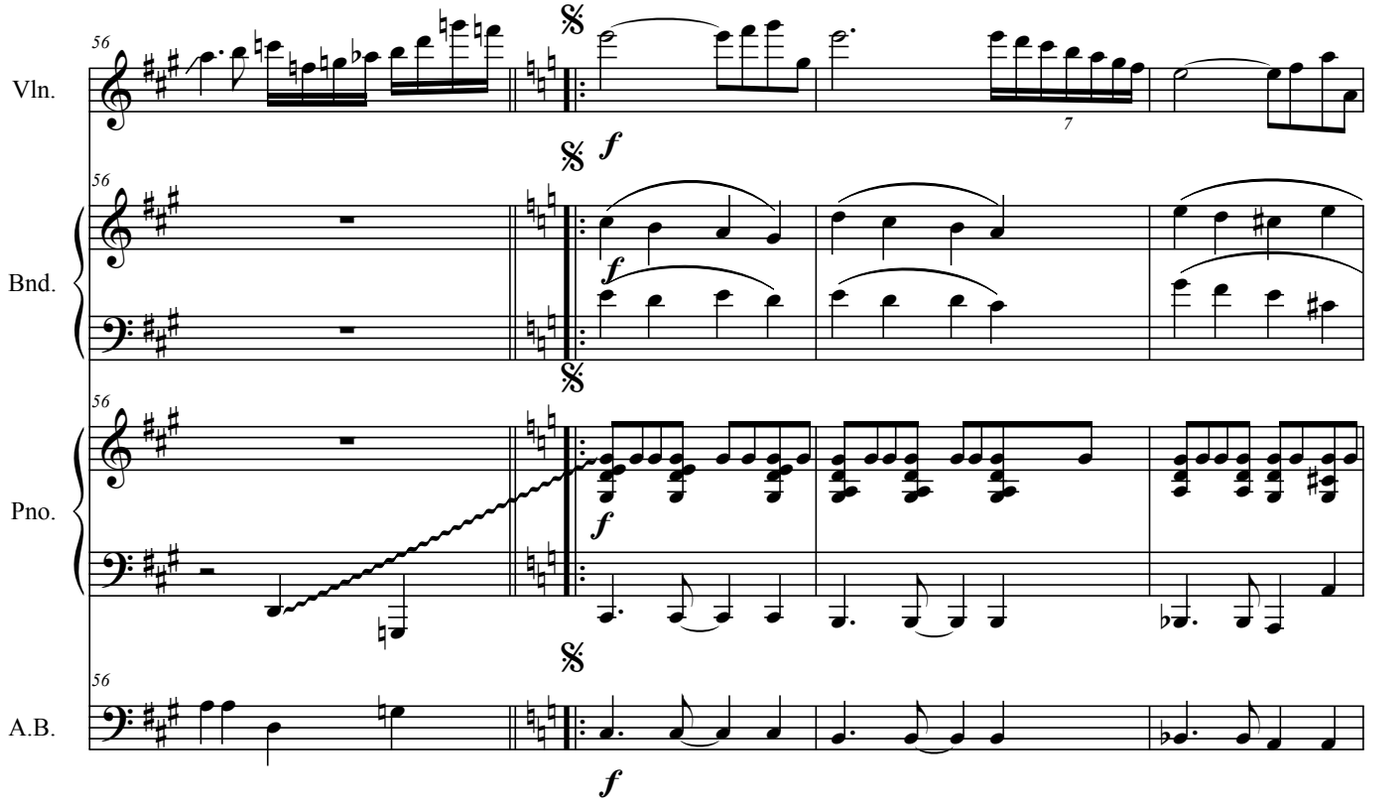
Vln.
Bnd.
Pno.
A.B.
56
f
7

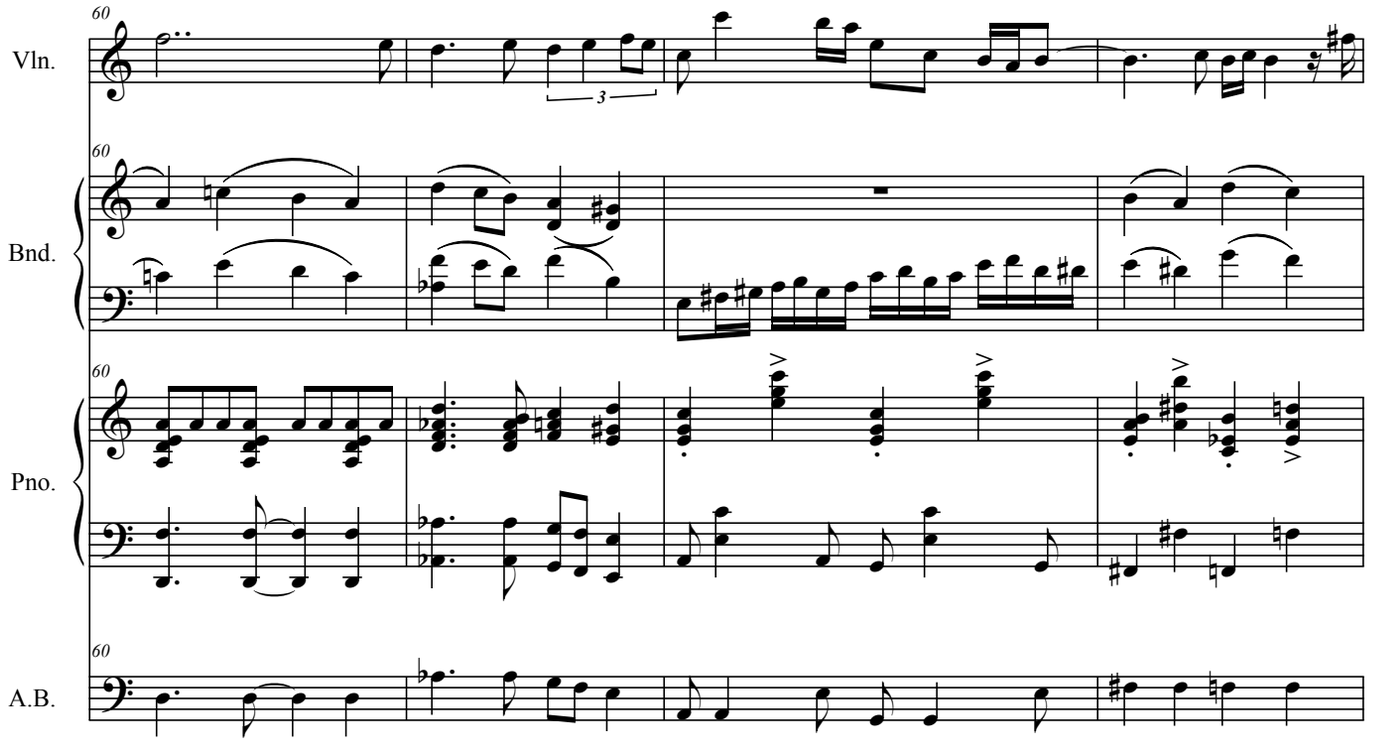
Vln.
Bnd.
Pno.
A.B.
60
3

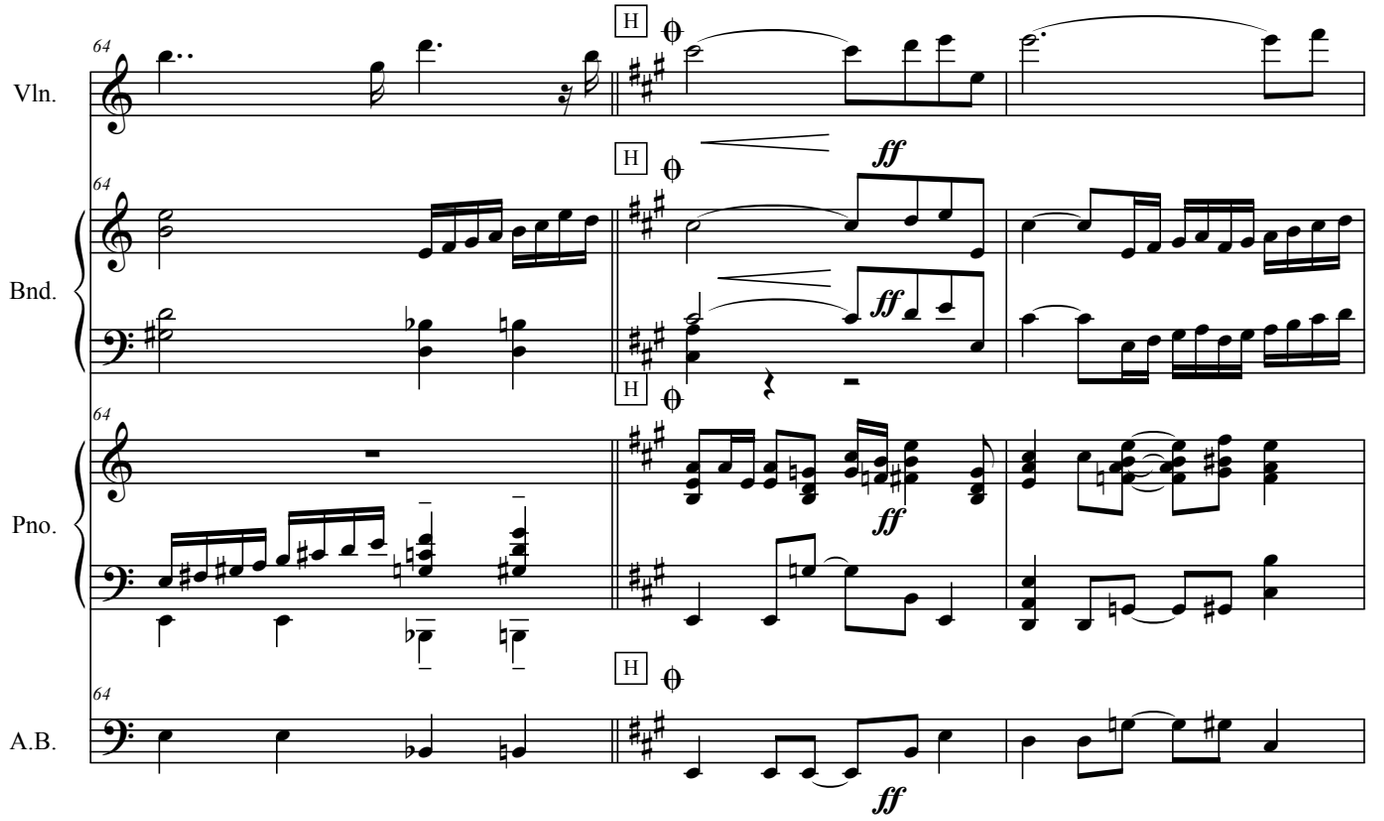
64
Vln.
Bnd.
Pno.
A.B.
H
ff

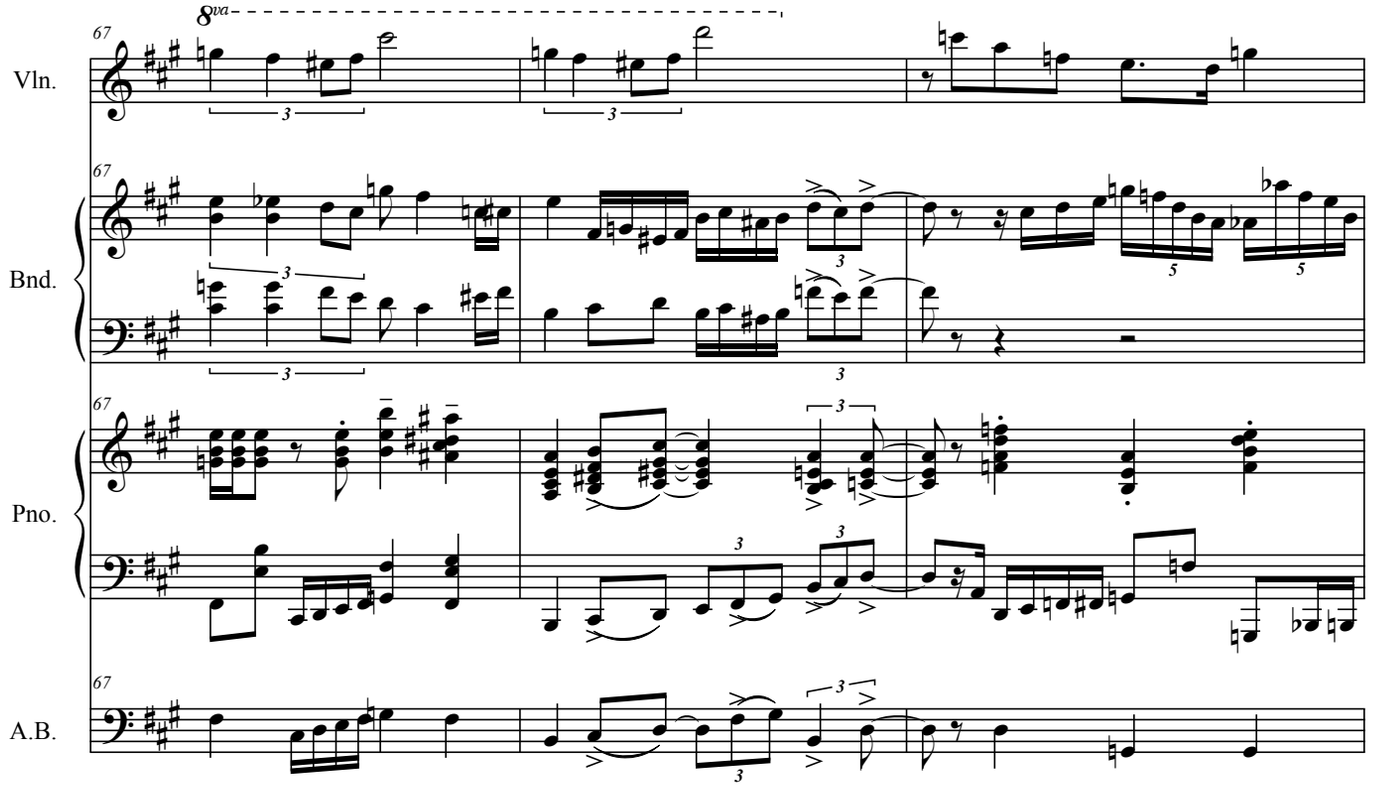
8va
67
Vln.
Bnd.
Pno.
A.B.
3
5

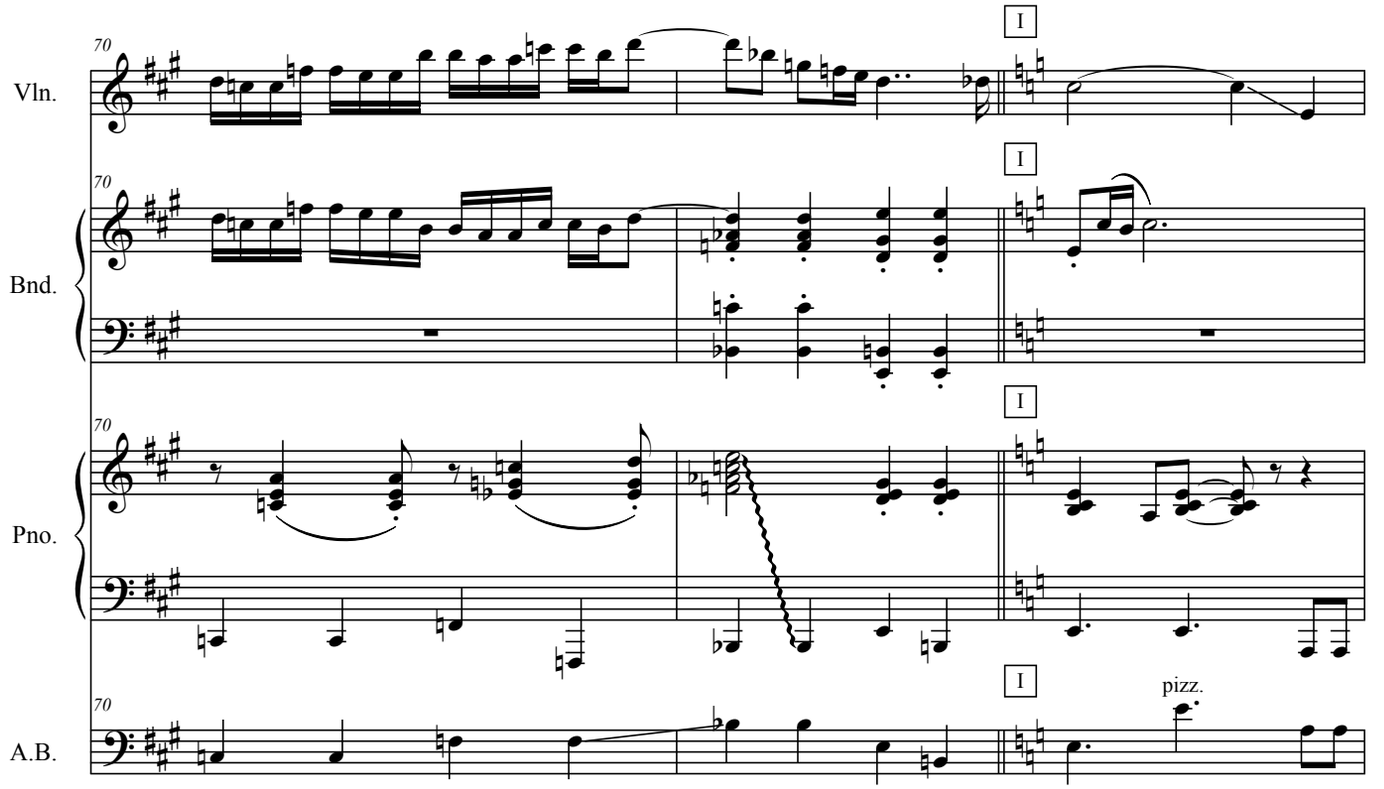
Vln.
Bnd.
Pno.
A.B.
70
I
pizz.

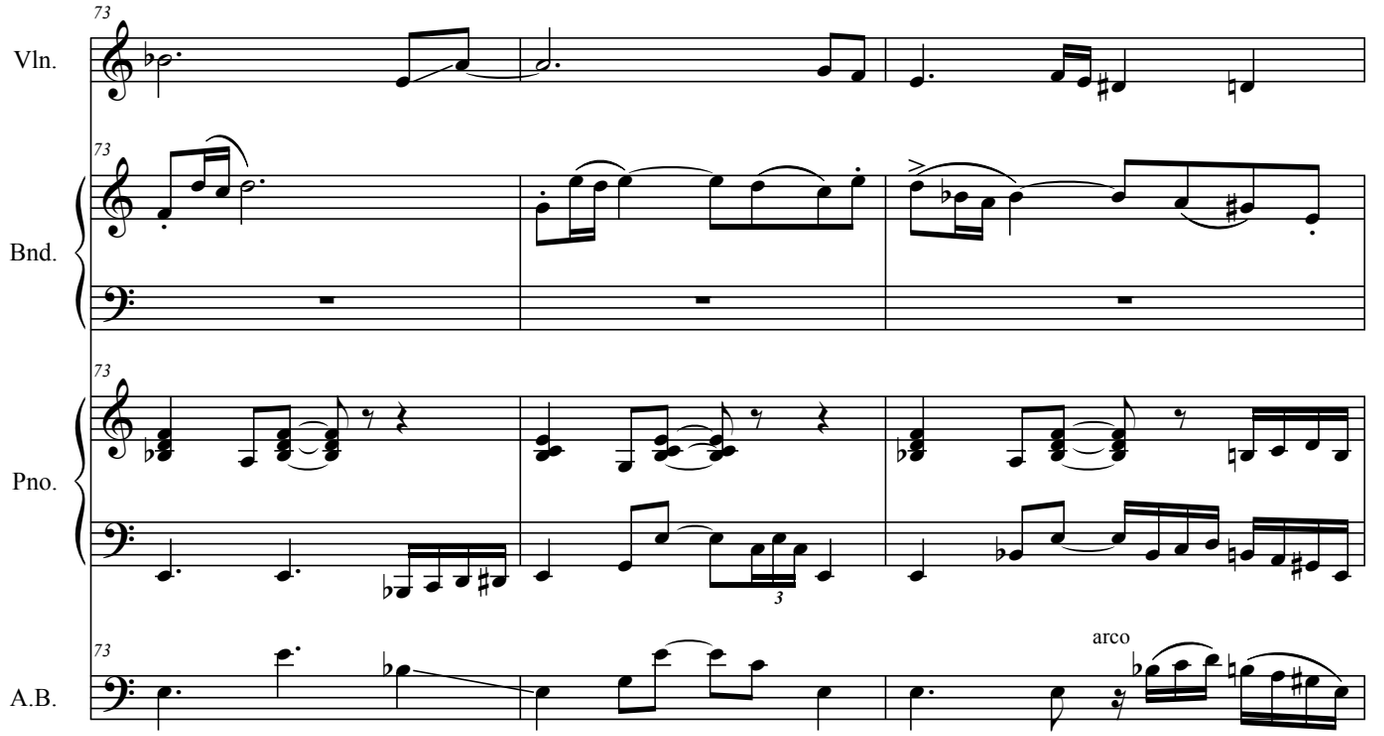
Vln.
Bnd.
Pno.
A.B.
73
3
arco

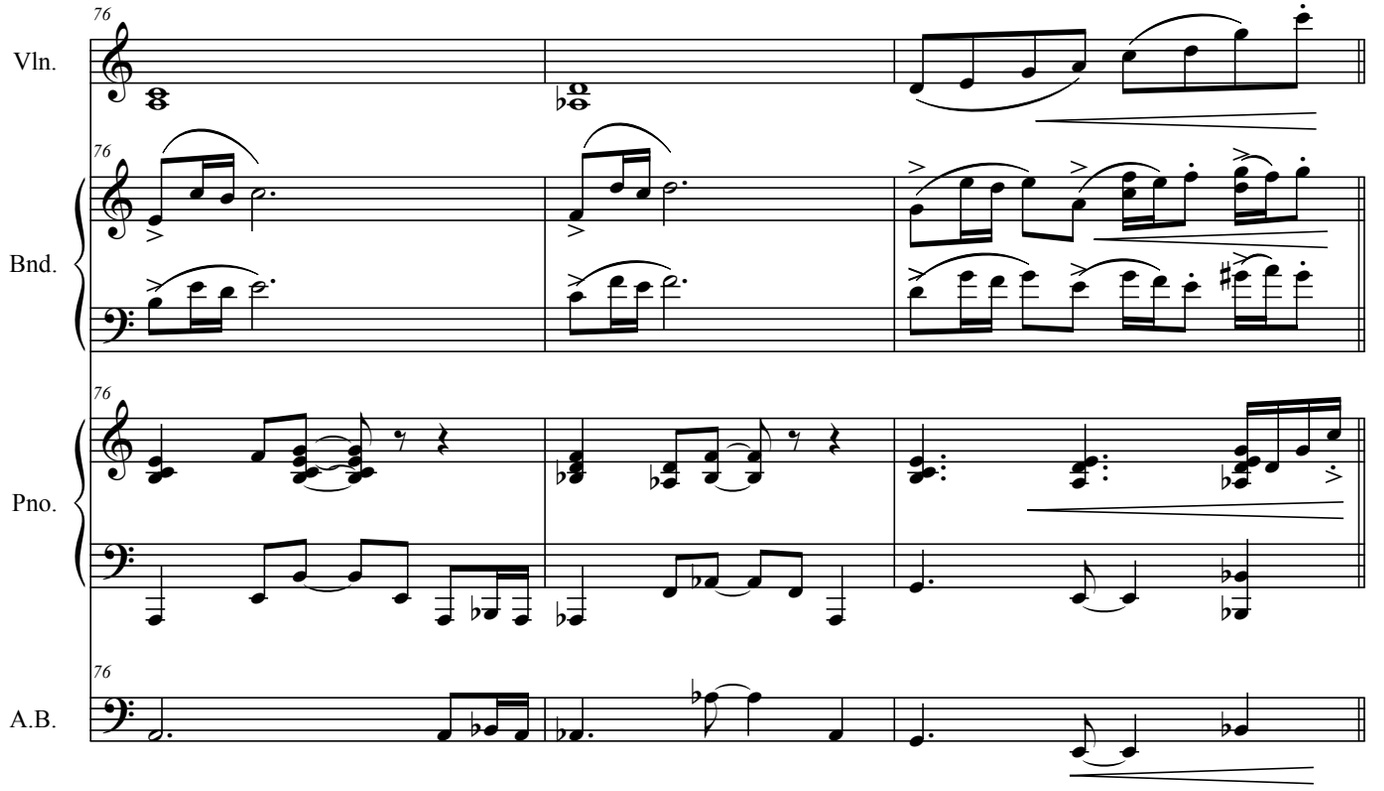
Vln.
Bnd.
Pno.
A.B.
76

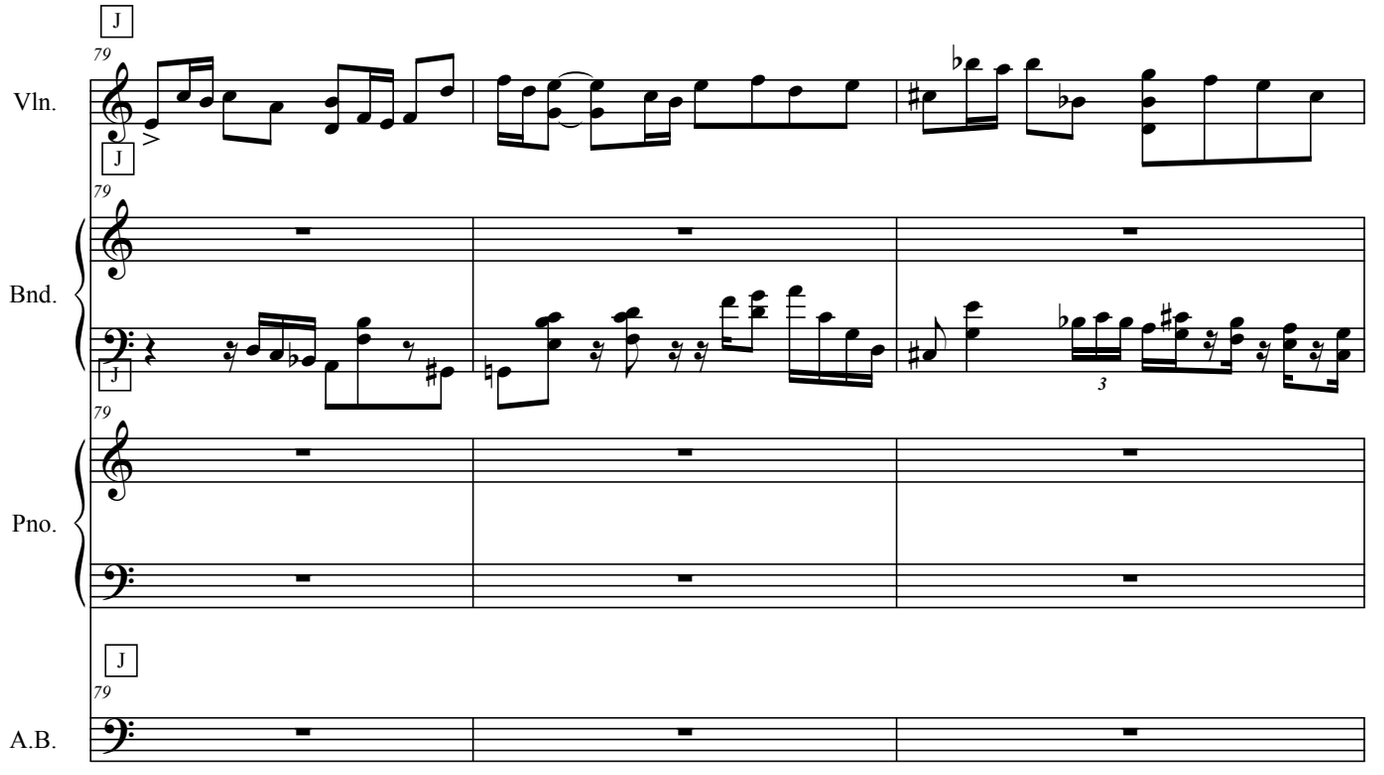
Vln.
Bnd.
Pno.
A.B.
79
J
3

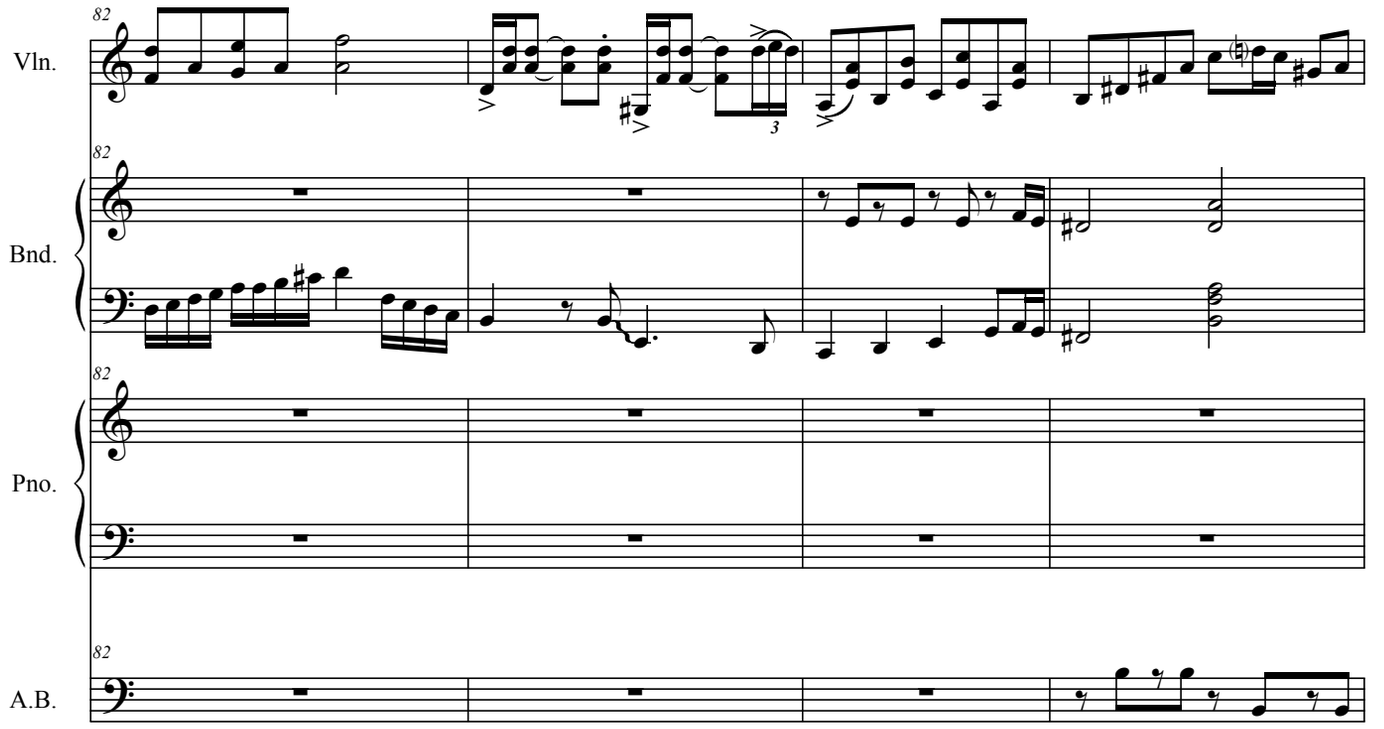
82
Vln.
82
Bnd.
82
Pno.
82
A.B.

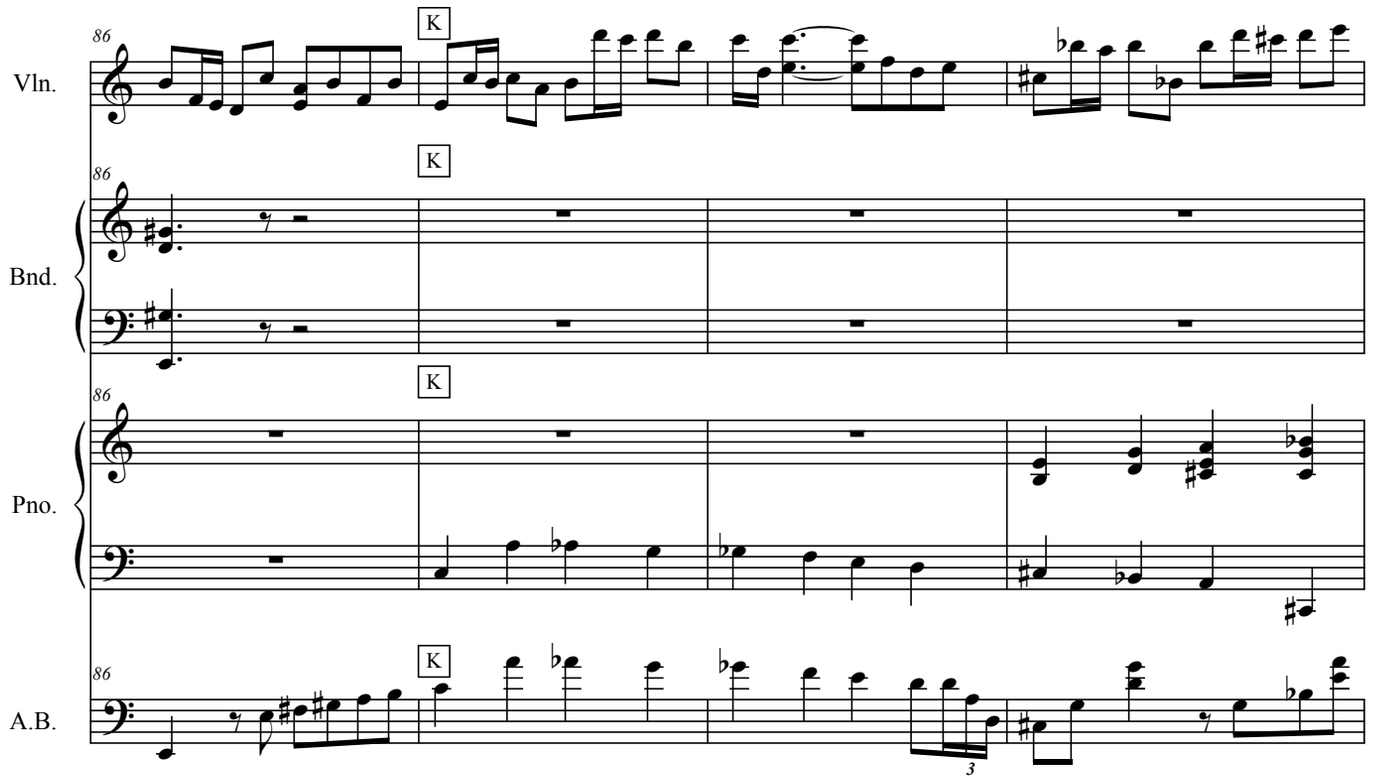
86
K
Vln.
86
K
Bnd.
86
K
Pno.
86
K
A.B.

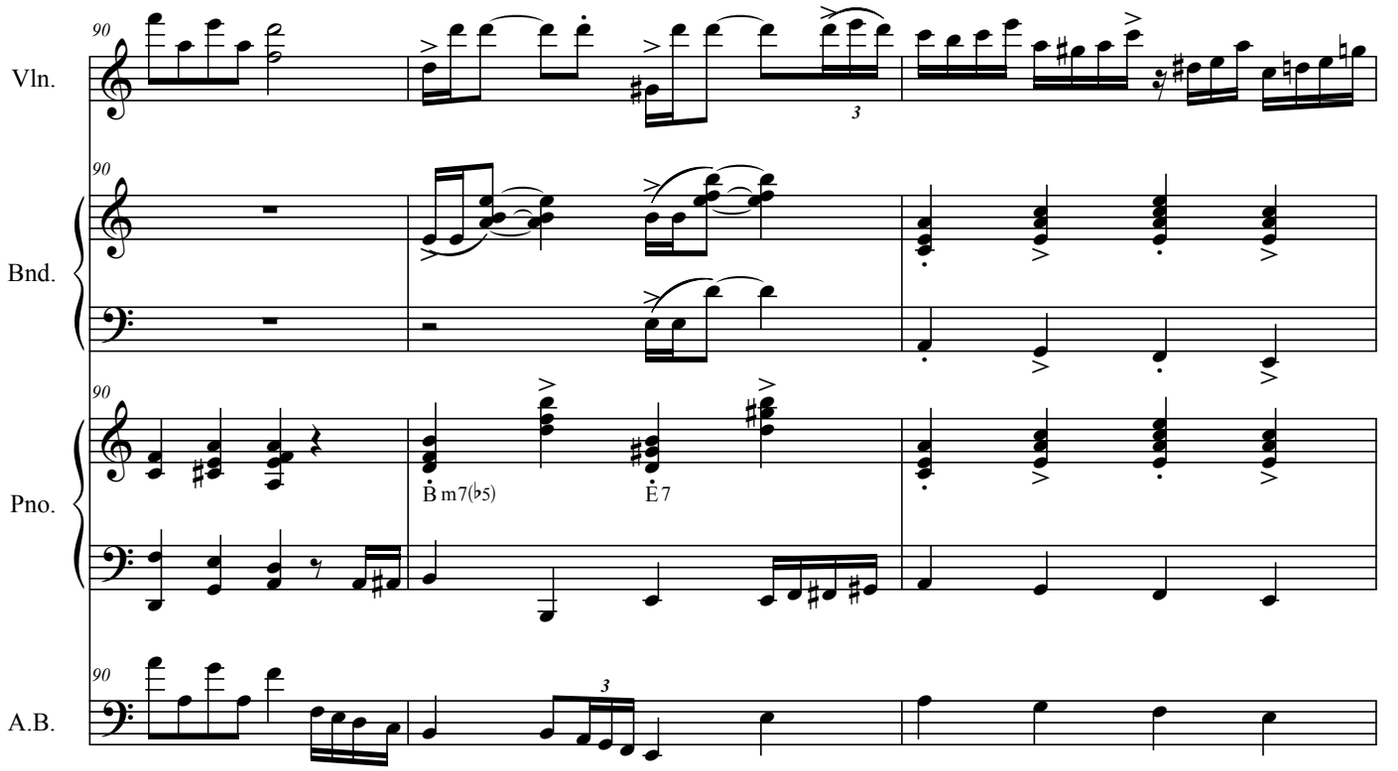
Vln.
Bnd.
Pno.
A.B.
90
3
Ḃ m7(♭5)
Ė7

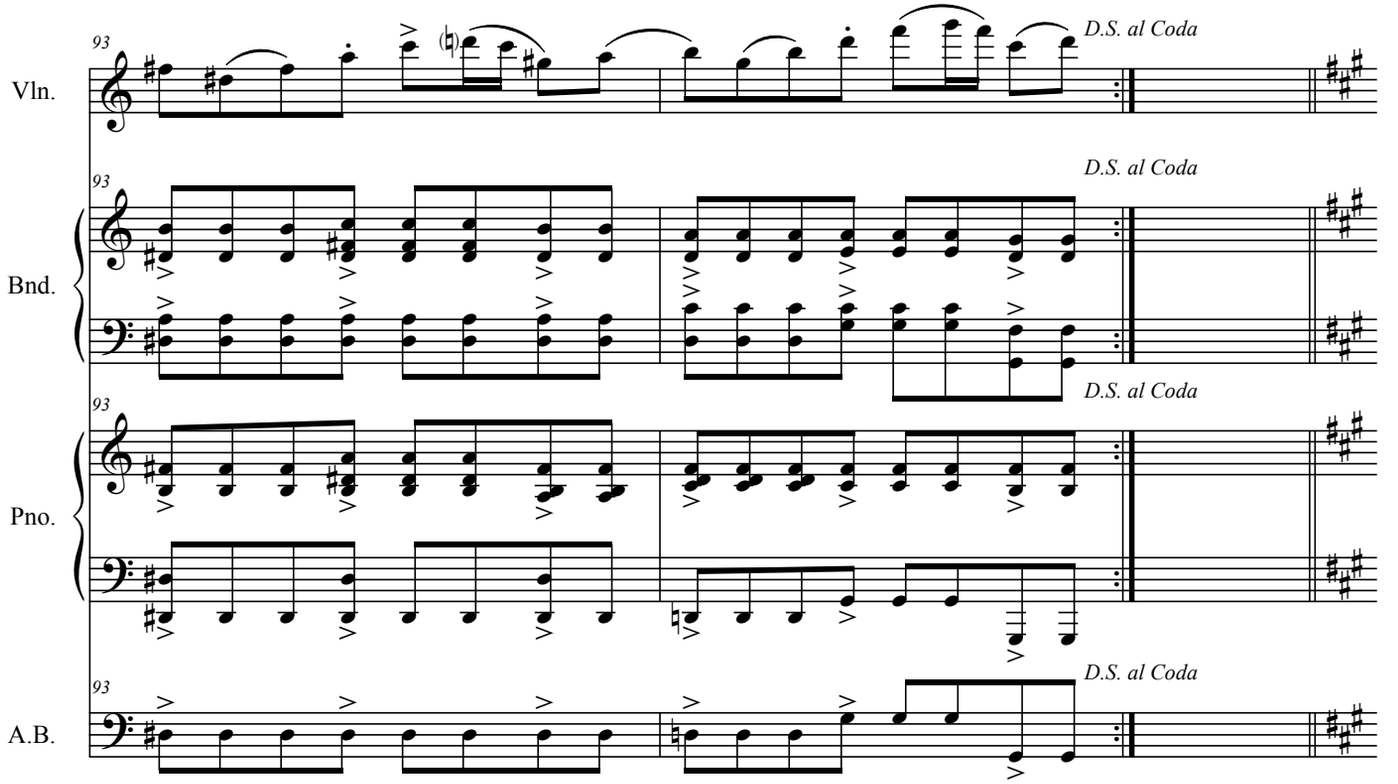
Vln.
Bnd.
Pno.
A.B.
93
D.S. al Coda

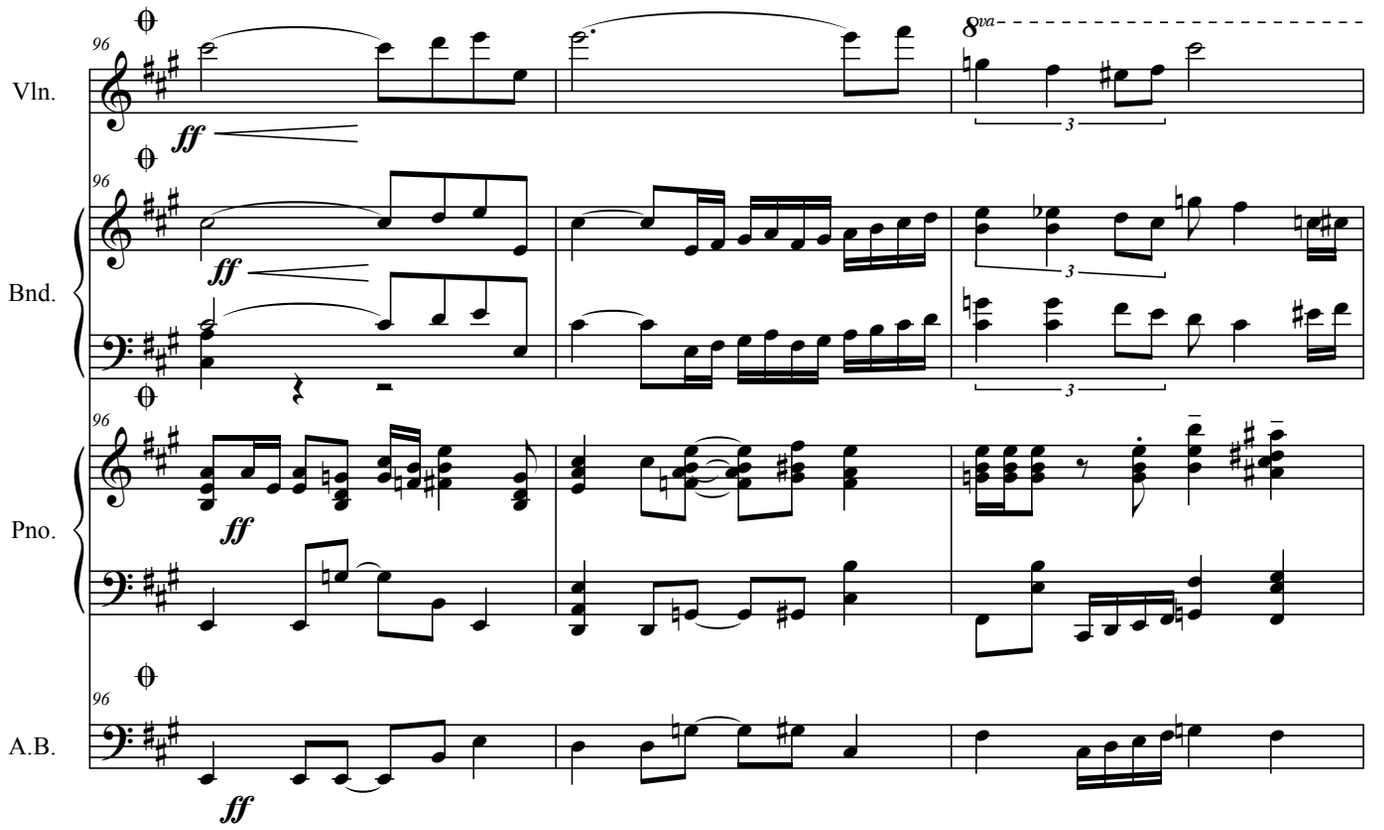
96
Vln.
ff
8va
3
96
Bnd.
ff
3
96
Pno.
ff
96
A.B.
ff

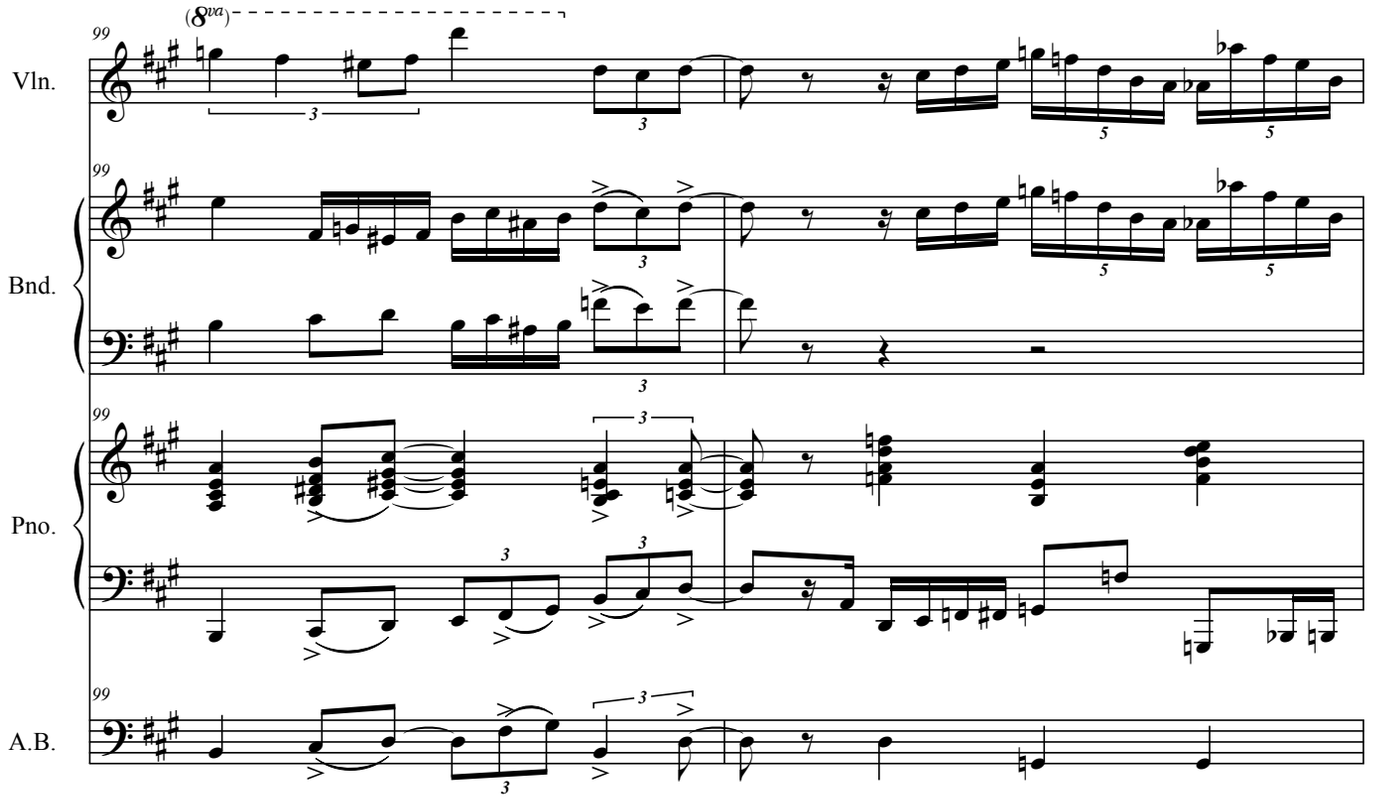
(8va)
99
Vln.
3
5
99
Bnd.
3
99
Pno.
3
99
A.B.
3

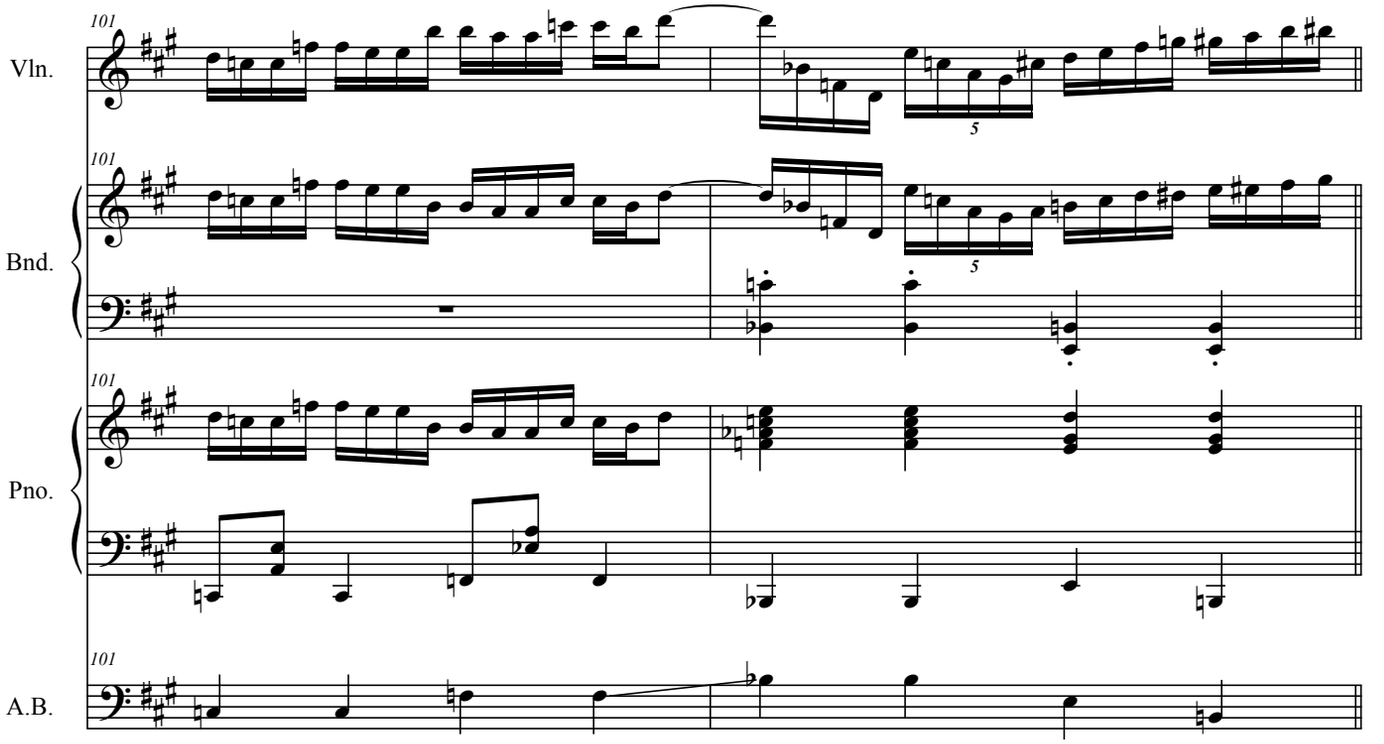
101
Vln.
101
Bnd.
101
Pno.
101
A.B.

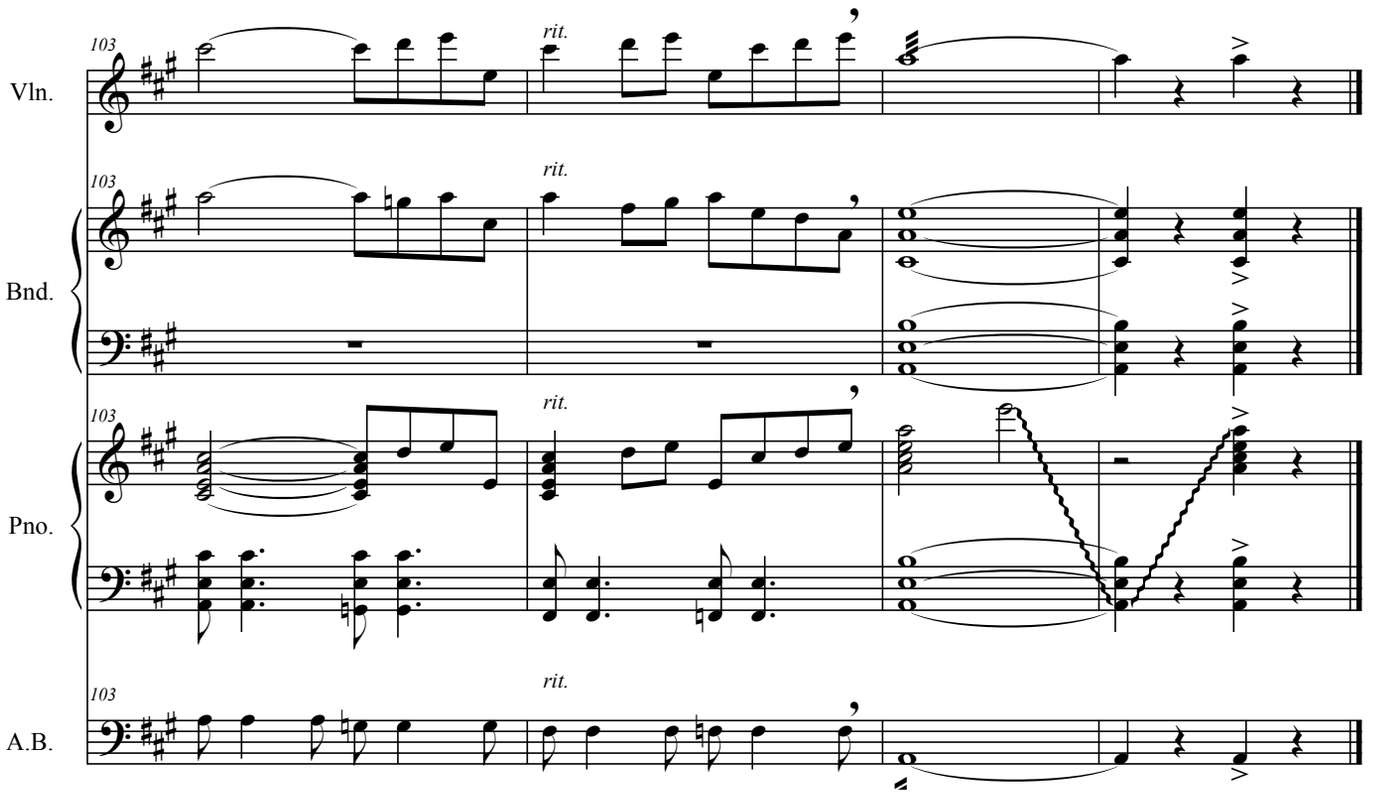
103
rit.
Vln.
103
rit.
Bnd.
103
rit.
Pno.
103
rit.
A.B.

Violín/
Violin

S. P. de nada

Tango

Música/*Music*: Antonio Agri
Arreglo/*Arrangement*: Cristian Zárate

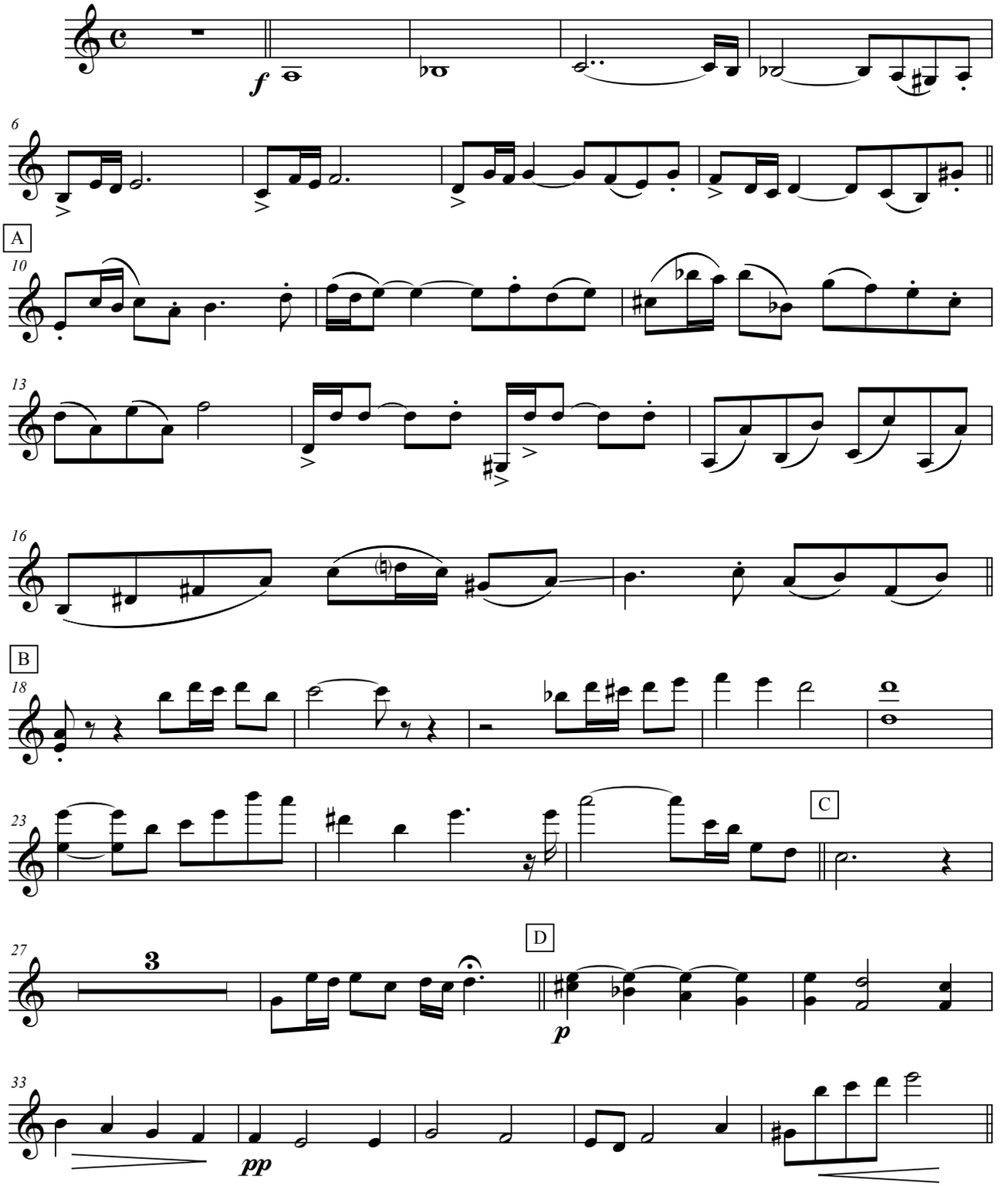

© Epsa Publishing S. A.

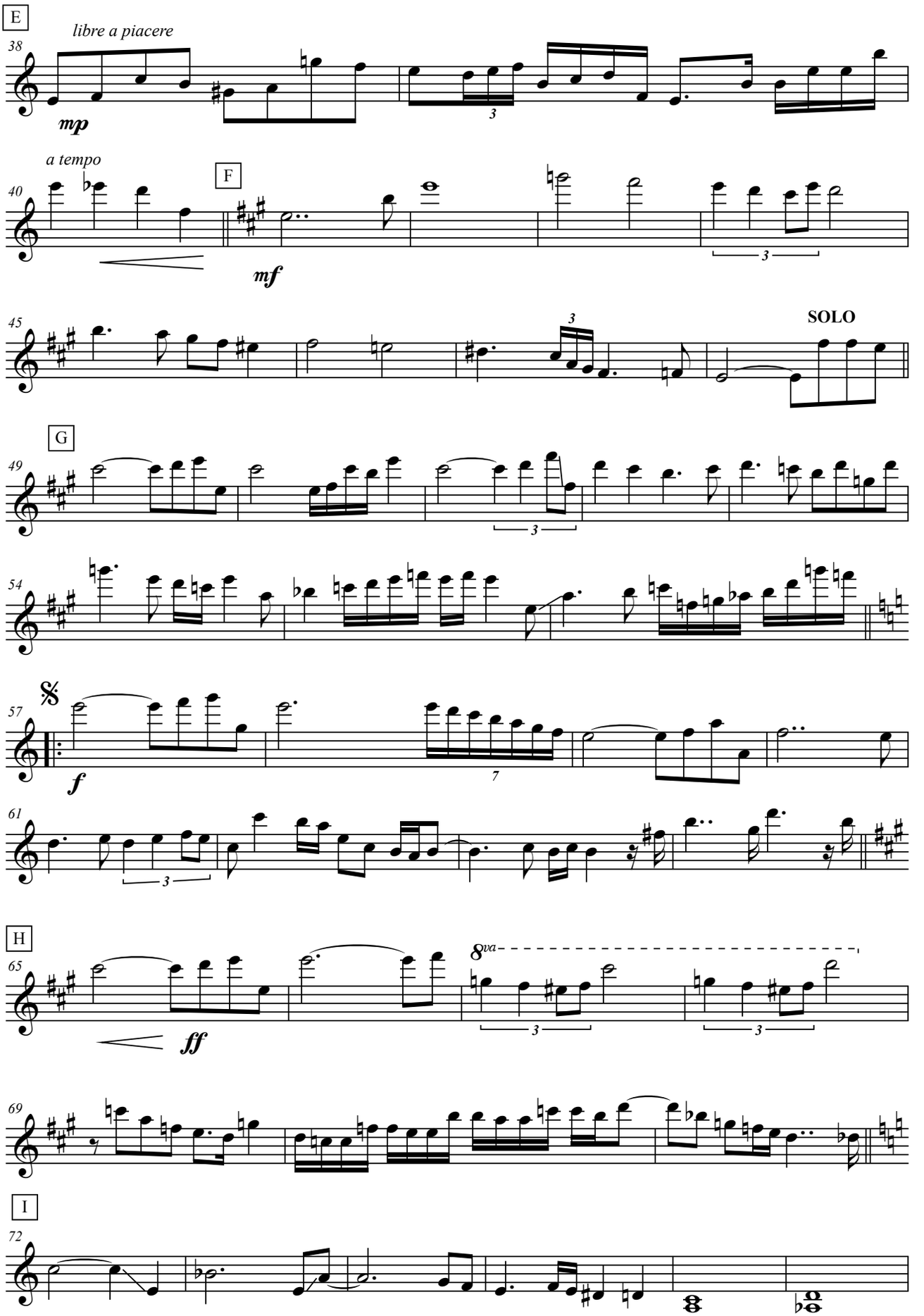
E
libre a piacere
38
mp
a tempo
40
F
mf
45
SOLO
G
49
54
57
f
61
H
65
ff
8va
69
I
72

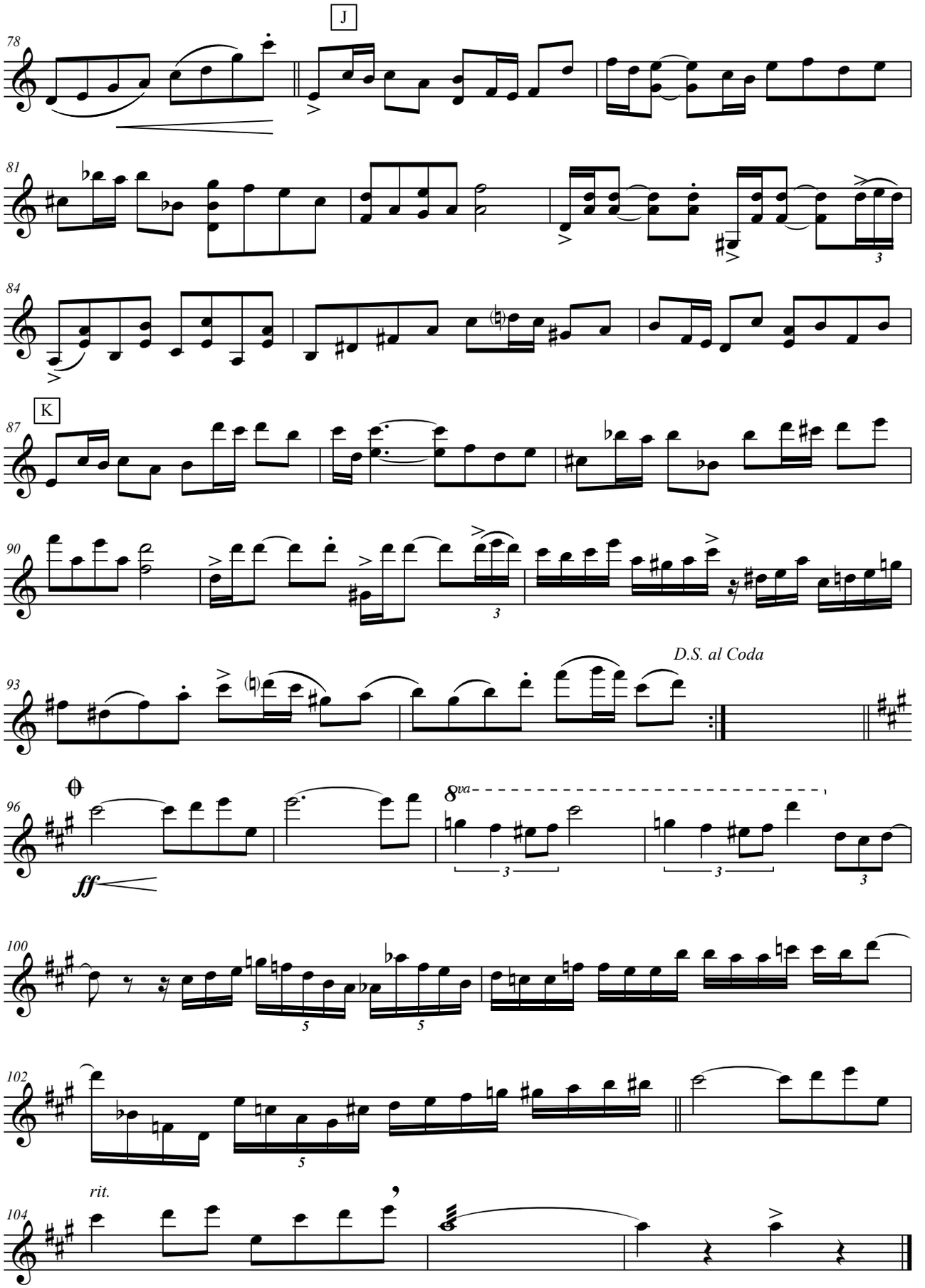
J
K
D.S. al Coda
8va
ff
rit.

Bandoneón/
Bandoneon

S. P. de nada

Tango

Música/*Music*: Antonio Agri
Arreglo/*Arrangement*: Cristian Zárate

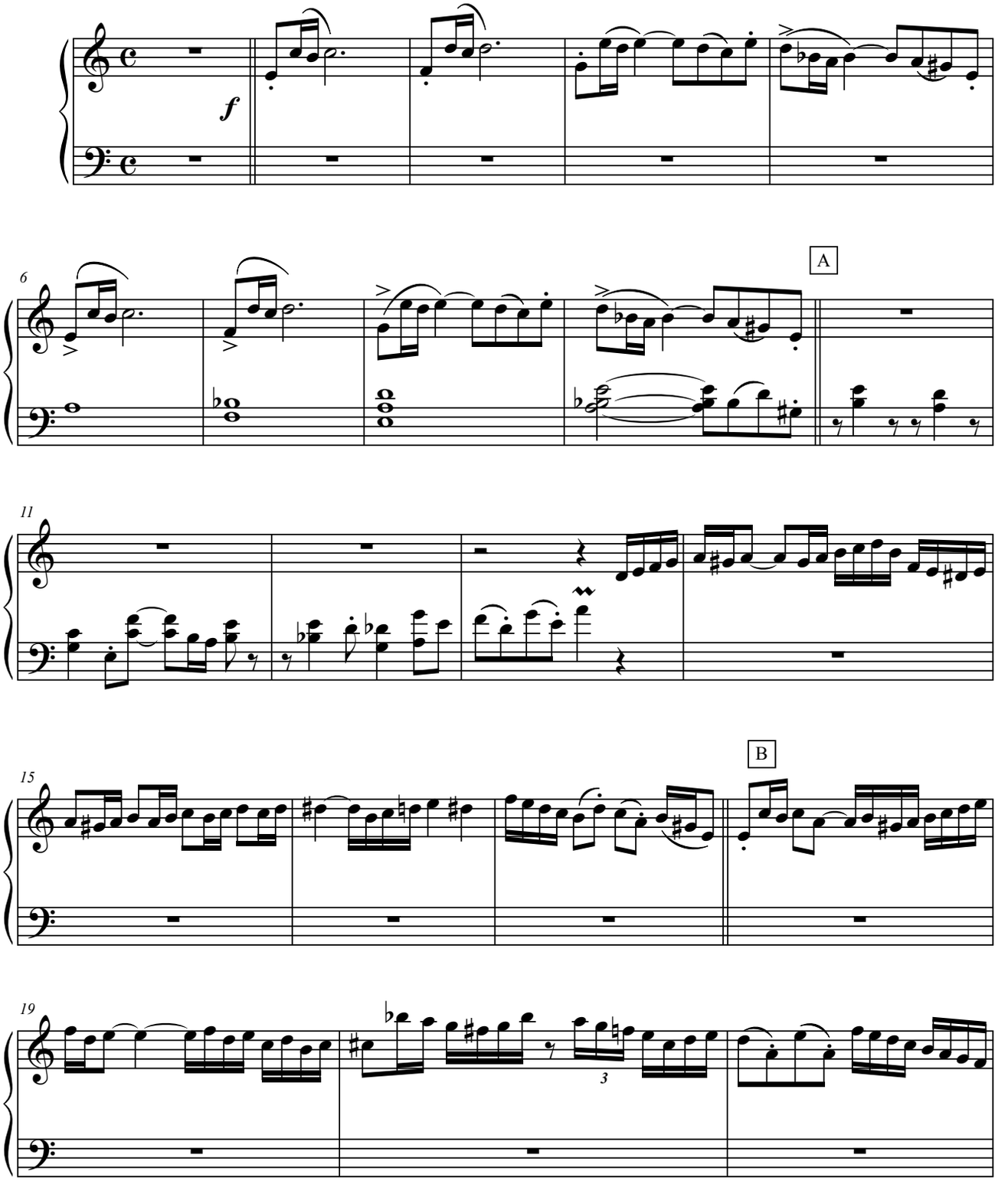

© Epsa Publishing S. A.

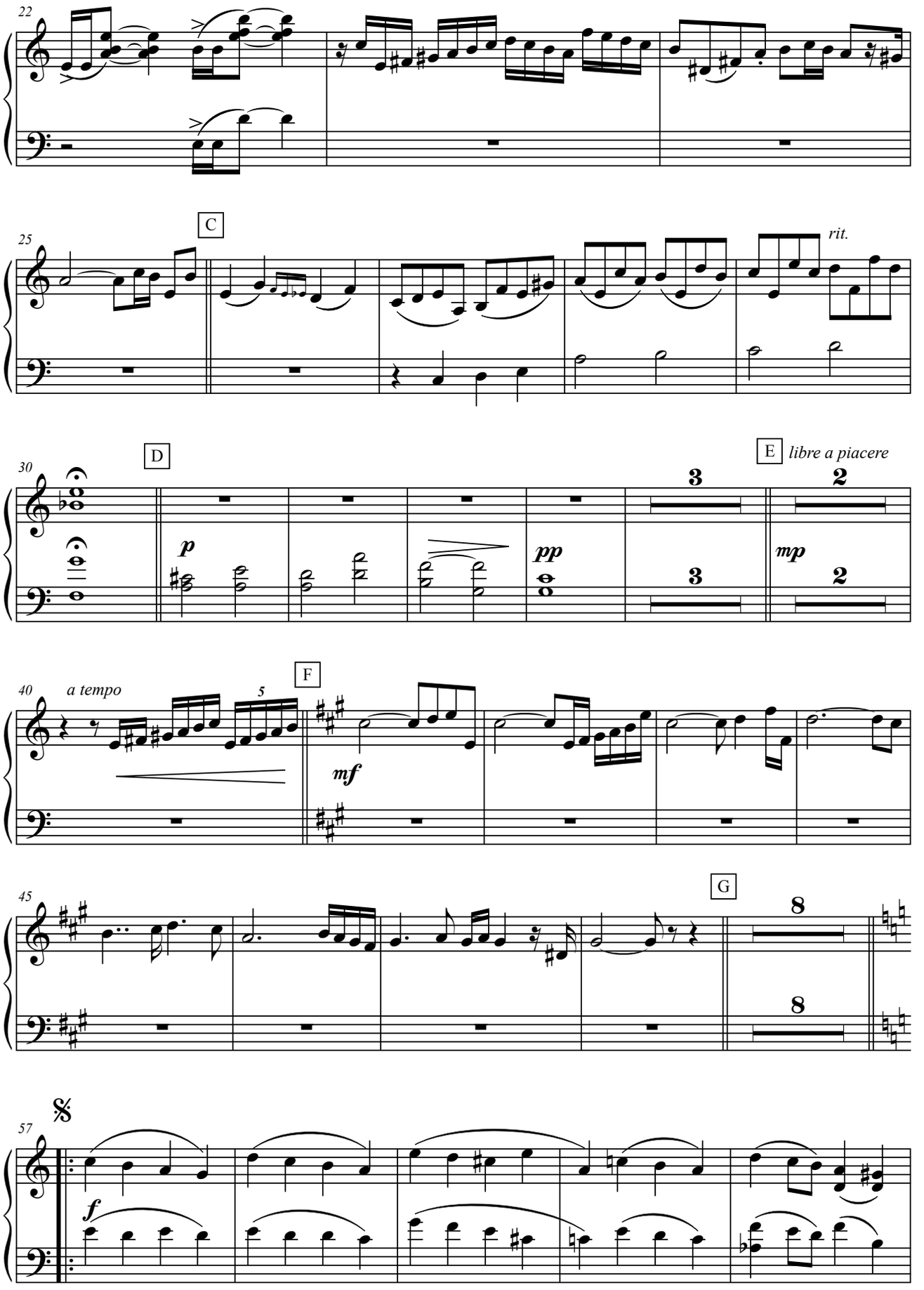
22
25
C
rit.
30
D
E
libre a piacere
p
pp
mp
3
2
40
a tempo
5
F
mf
45
G
8
57
𝄋
f

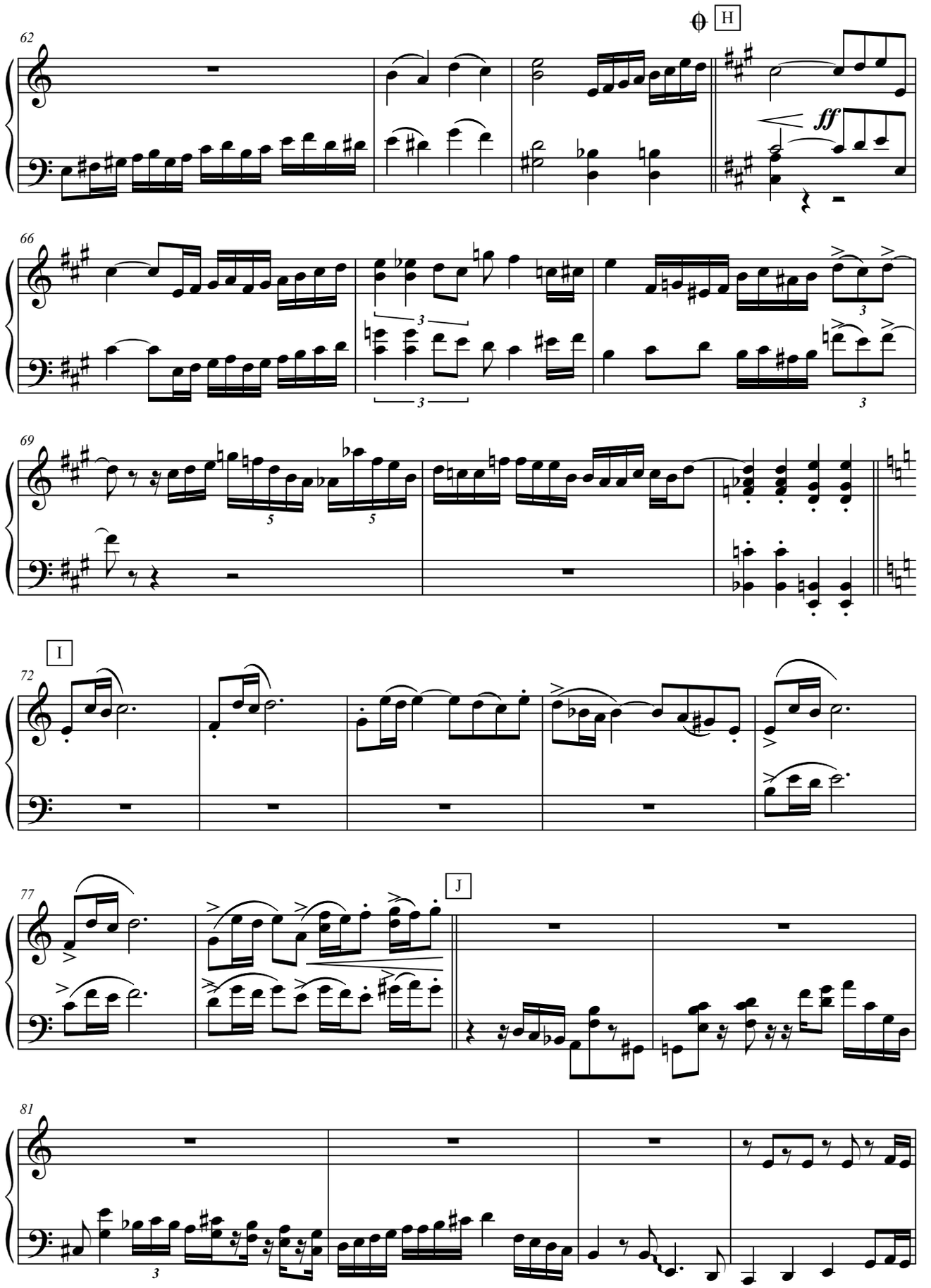
H
62
ff
66
3
3
3
3
69
5
5
I
72
J
77
81
3

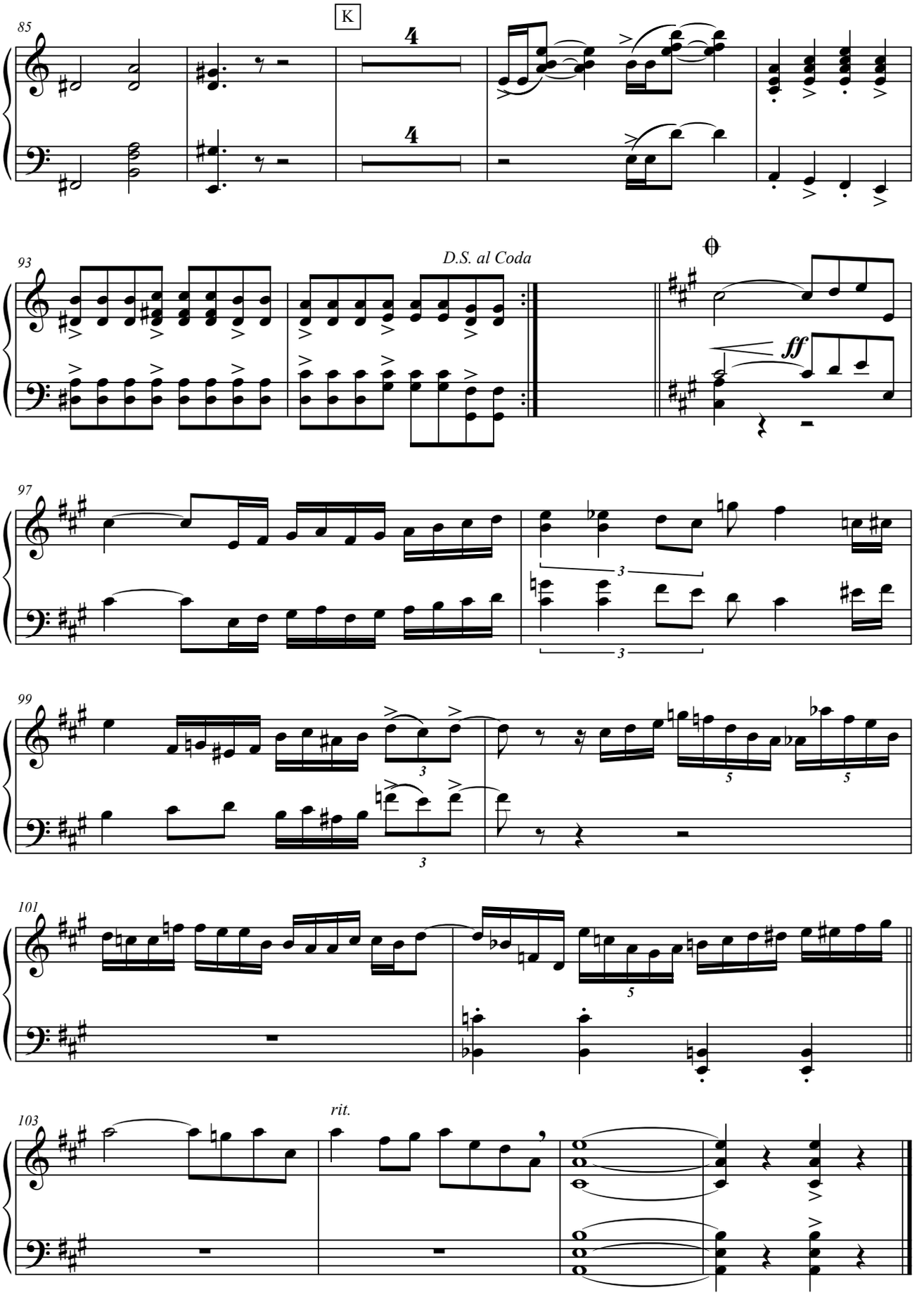
85
K
4
4
93
D.S. al Coda
ff
97
3
3
99
3
5
5
3
101
5
103
rit.

Piano

S. P. de nada

Tango

Música/*Music*: Antonio Agri
Arreglo/*Arrangement*: Cristian Zárate

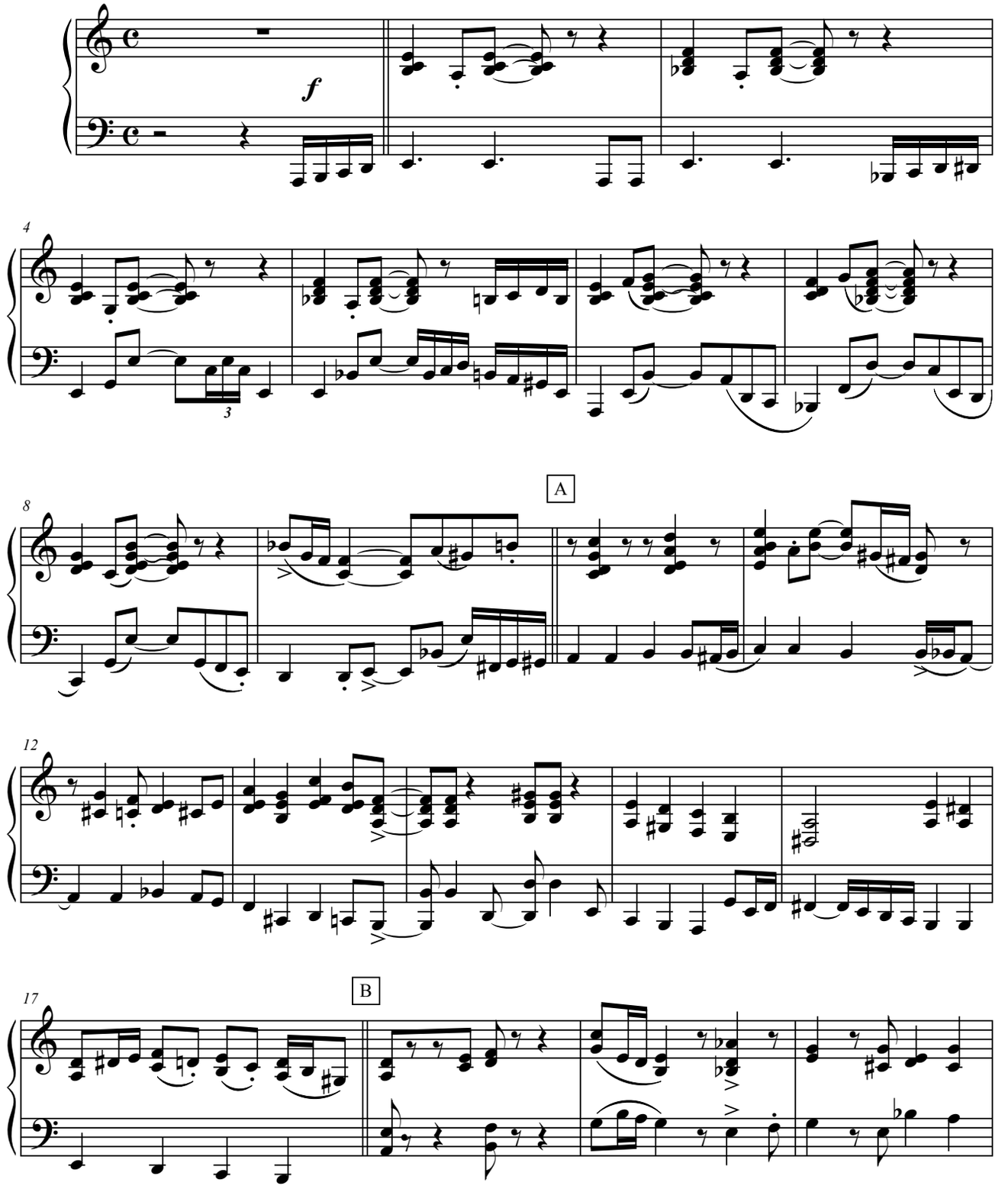

© Epsa Publishing S. A.

MEL9356

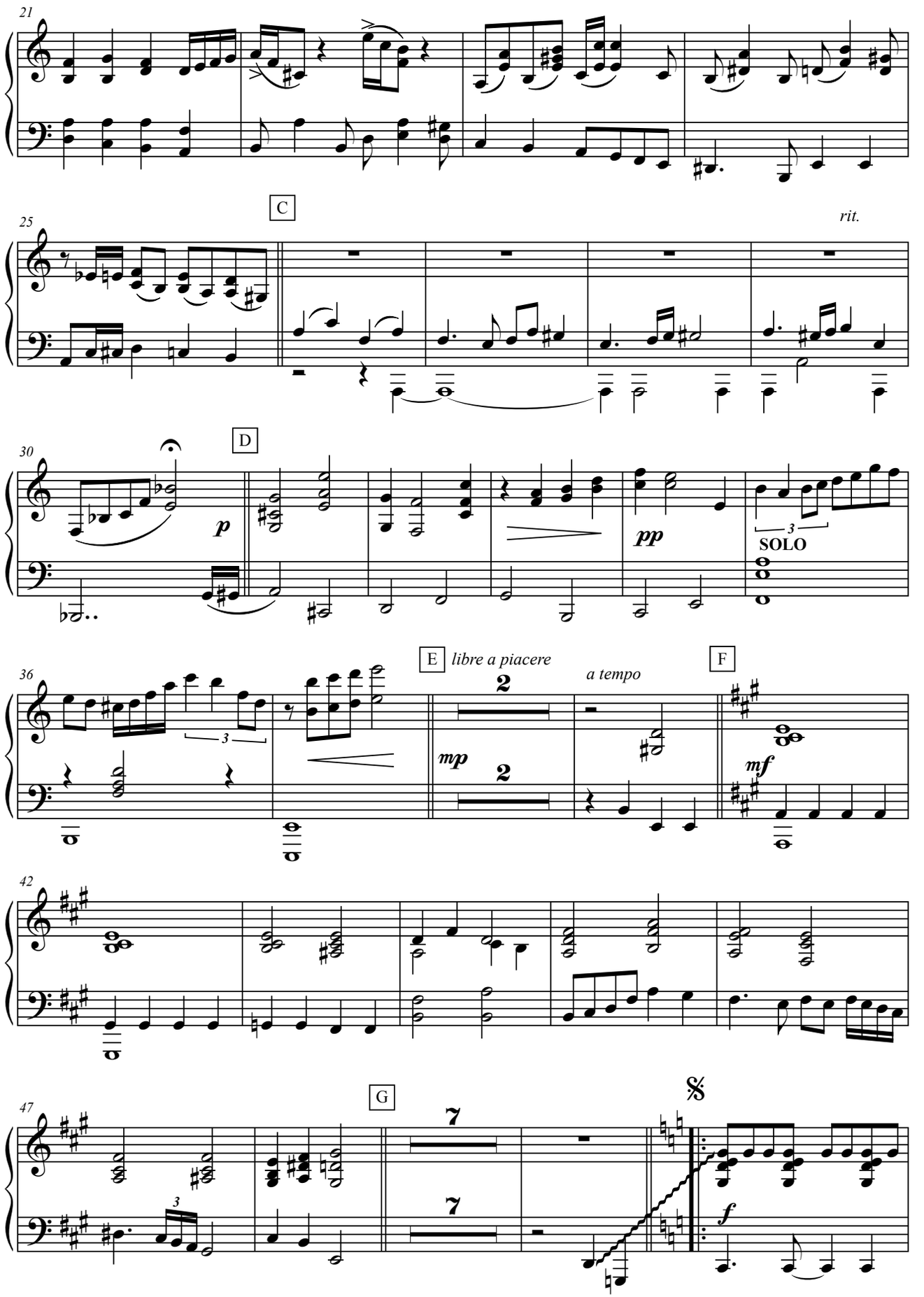
21
C
25
rit.
D
30
p
pp
SOLO
E
libre a piacere
a tempo
F
36
mp
mf
42
G
47
f

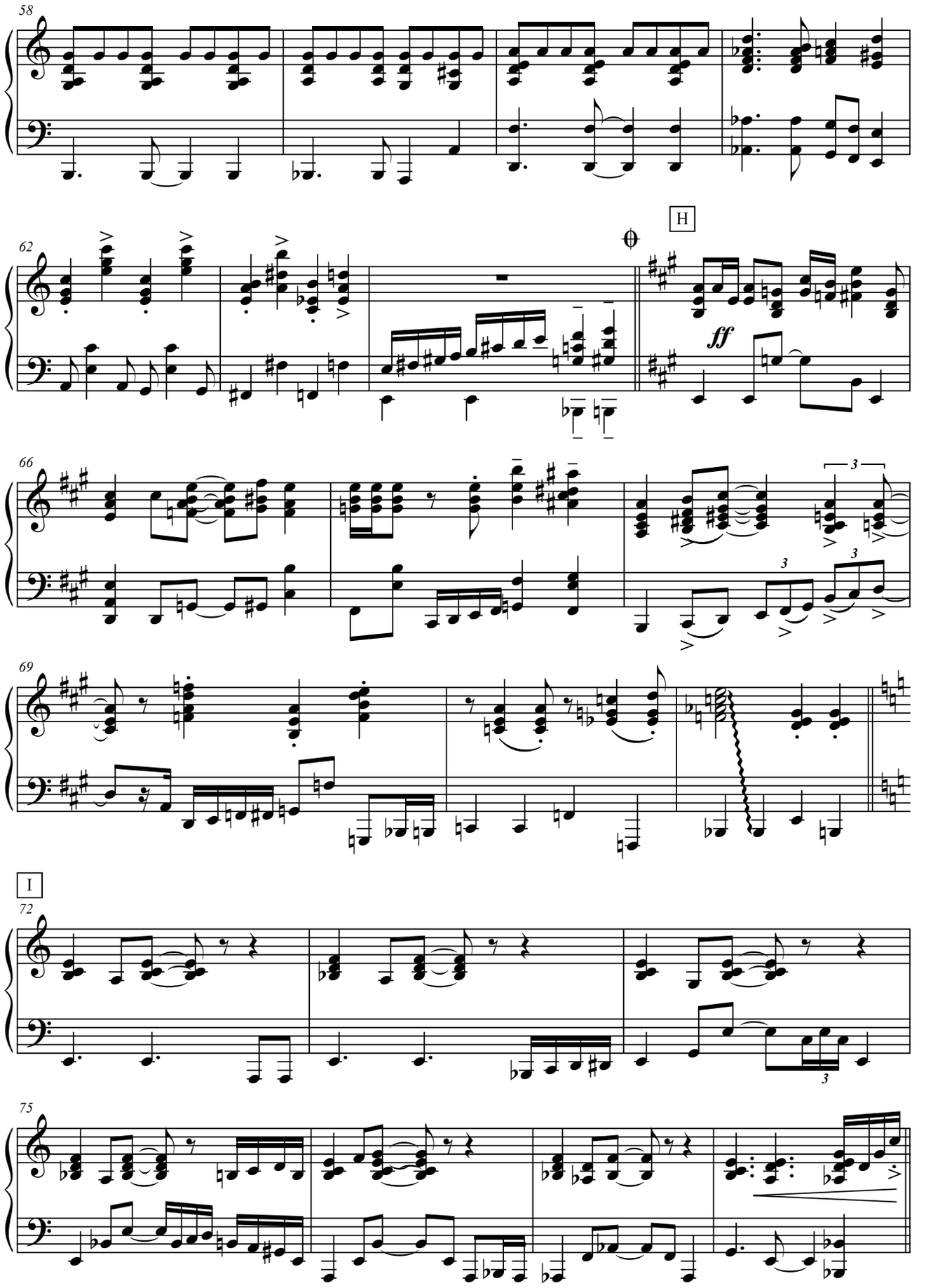
58
62
H
ff
66
3
69
I
72
75

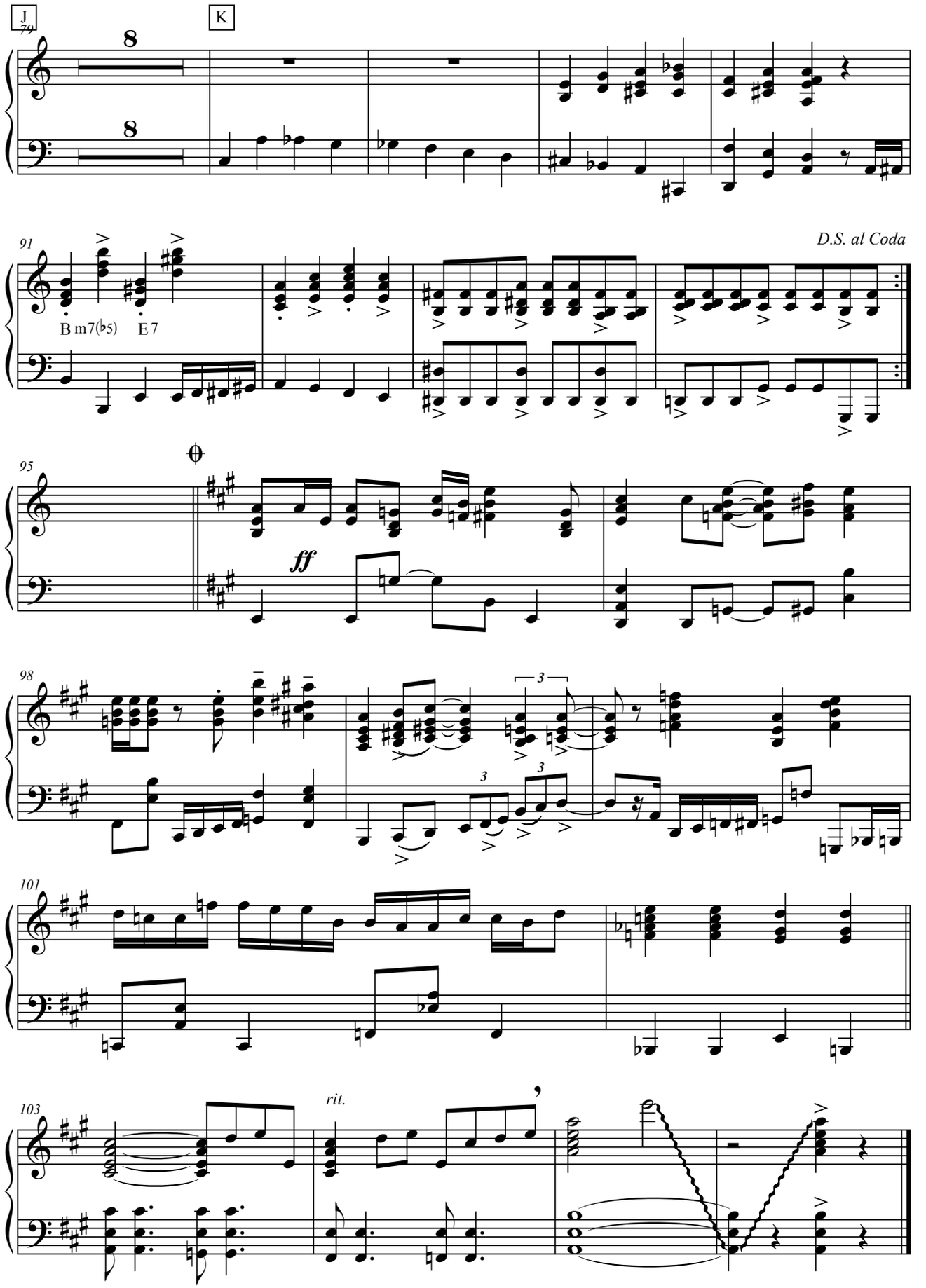
J
79
K
8
8
91
D.S. al Coda
B m7(♭5)
E 7
95
ff
98
3
3
3
101
103
rit.

Contrabajo/
Double Bass

S. P. de nada

Tango

Música/*Music*: Antonio Agri
Arreglo/*Arrangement*: Cristian Zárate

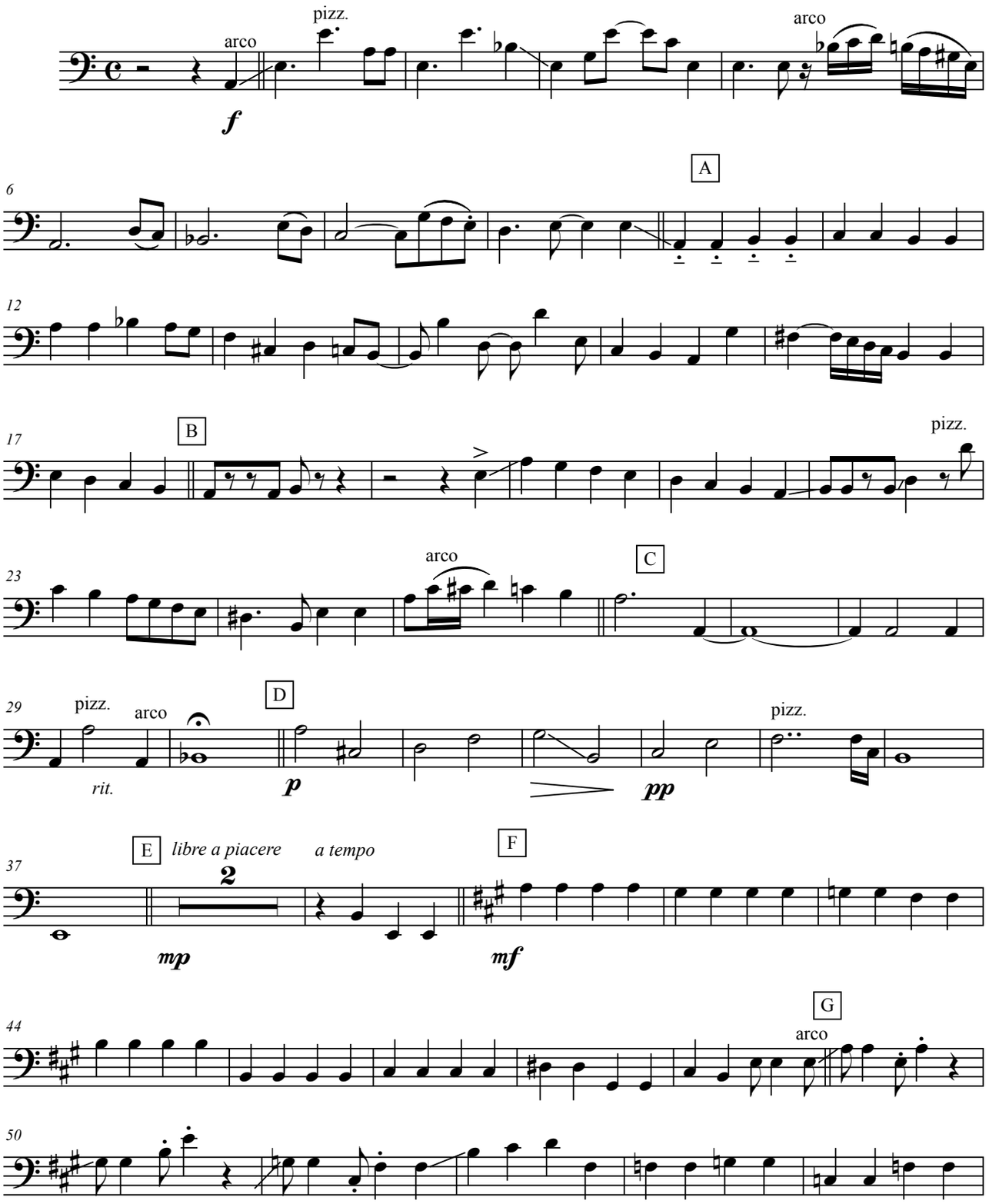

© Epsa Publishing S. A.

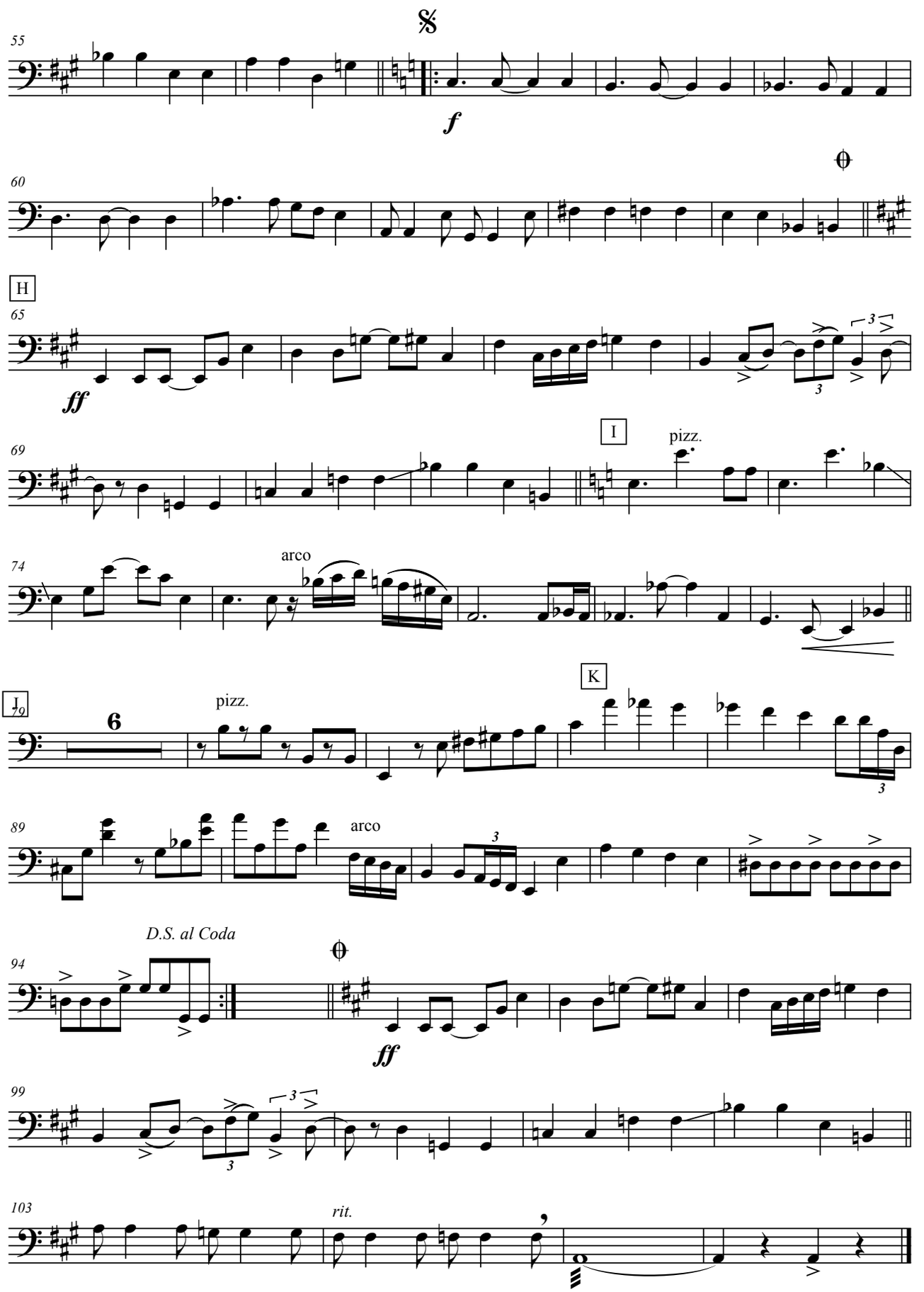
55
60
H
65
ff
69
I
pizz.
74
arco
J
70
6
pizz.
K
89
arco
D.S. al Coda
94
ff
99
103
rit.

ISMN 979-0-69883-626-5

www.melos.com.ar
tienda@melos.com.ar

MEL9353

Tema otoñal

Tango

Cuarteto / *Quartet*

Violín, Bandoneón, Piano y Contrabajo

Violin, Bandoneon, Piano and Double bass

Versión de la Orquesta de Anibal Troilo/
Anibal Troilo Orchestra Version

Música/*Music*:
Enrique M. Francini

Adaptación/*Adaptation*:
Julián Caeiro

MELOS

Tema otoñal

Tango

Cuarteto / *Quartet*

Violín, Bandoneón, Piano y Contrabajo

Violin, Bandoneon, Piano and Double bass

Versión de la Orquesta de Anibal Troilo /
Anibal Troilo Orchestra Version

Música/*Music*:
Enrique M. Francini

Adaptación/*Adaptation*:
Julián Caeiro

MELOS

Score

Tema otoñal

Tango

Versión de la Orquesta de Anibal Troilo/*Anibal Troilo Orchestra Version*

Música/*Music*: Enrique M. Francini
Adaptación/*Adaptation*: Julián Caeiro

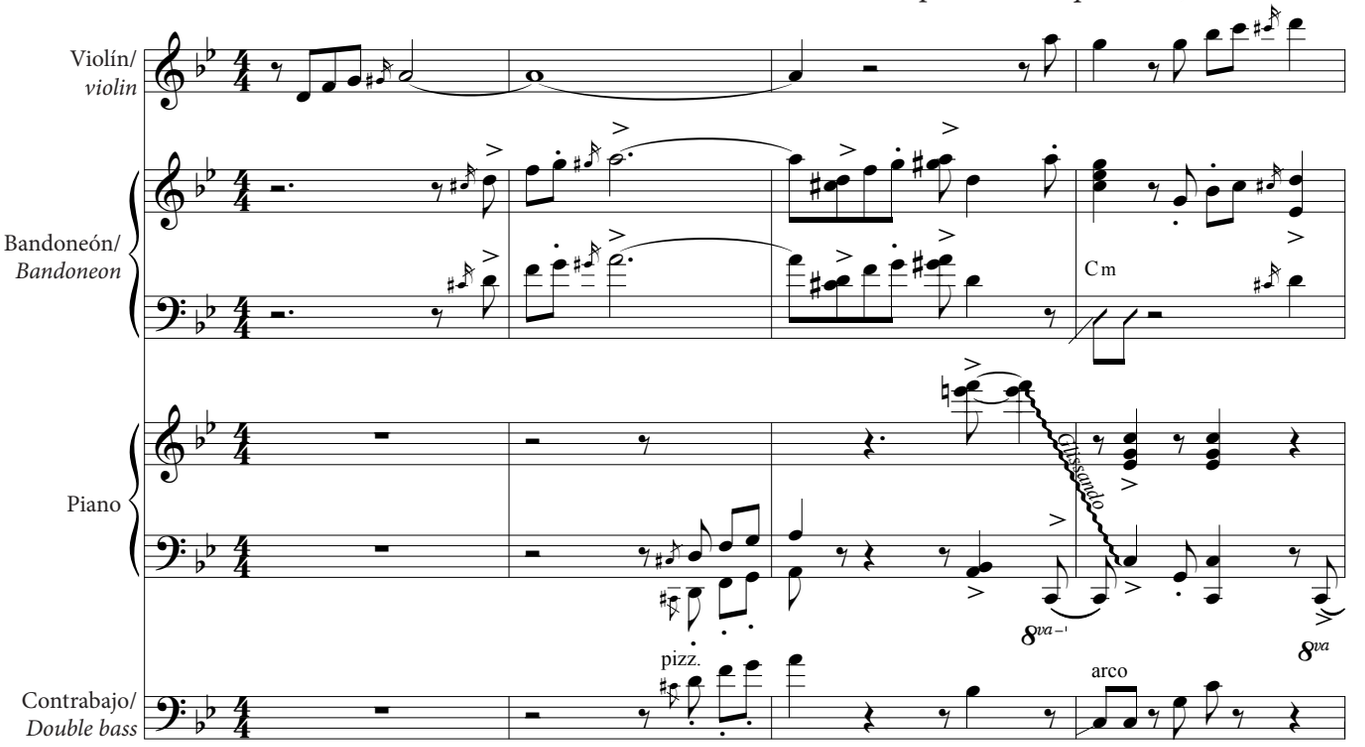

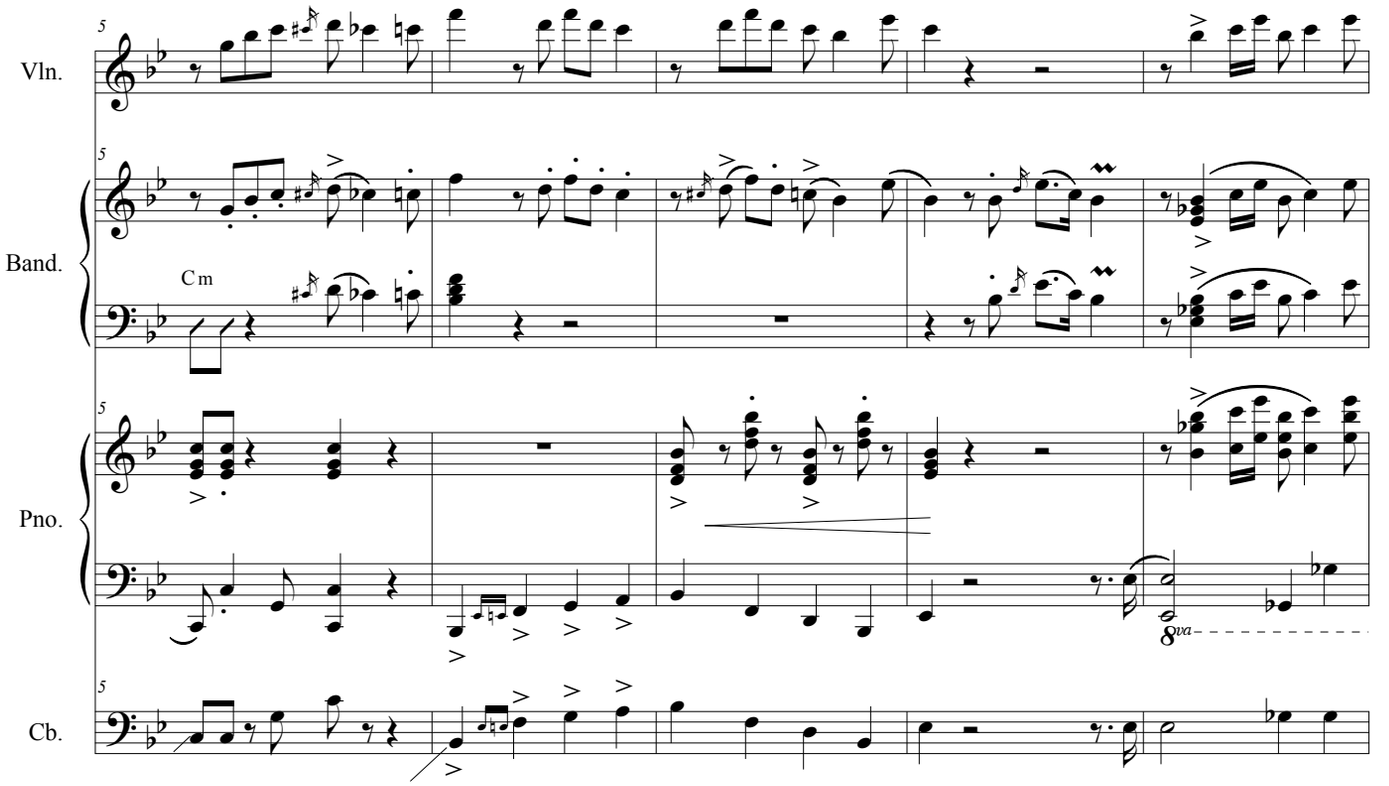

© 1956 by Warner Chappell Music Argentina S.A.I.C. Buenos Aires. Argentina.

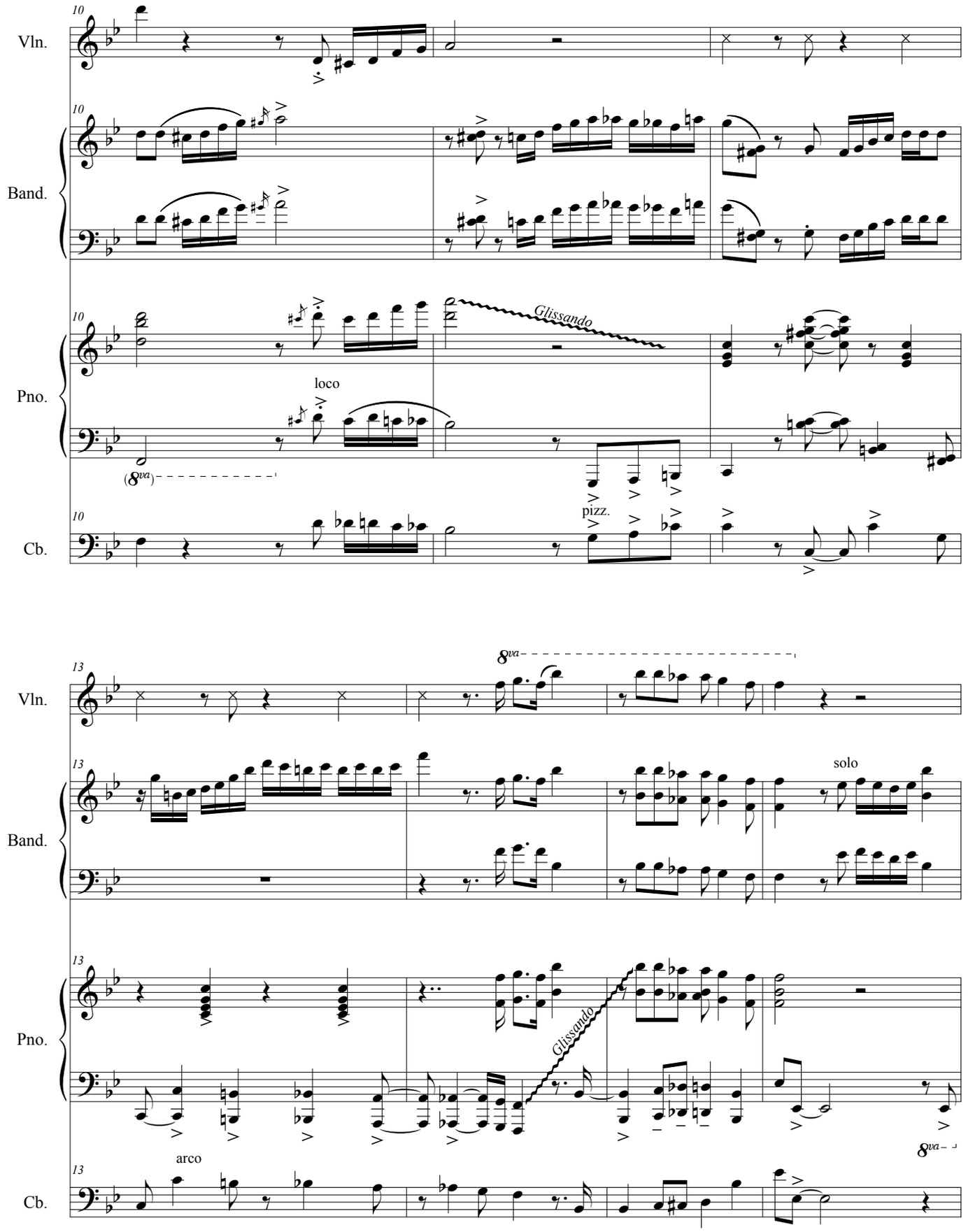
Vln.
Band.
Pno.
Cb.
10
Glissando
loco
(8va)
pizz.
13
8va
solo
Glissando
arco
8va

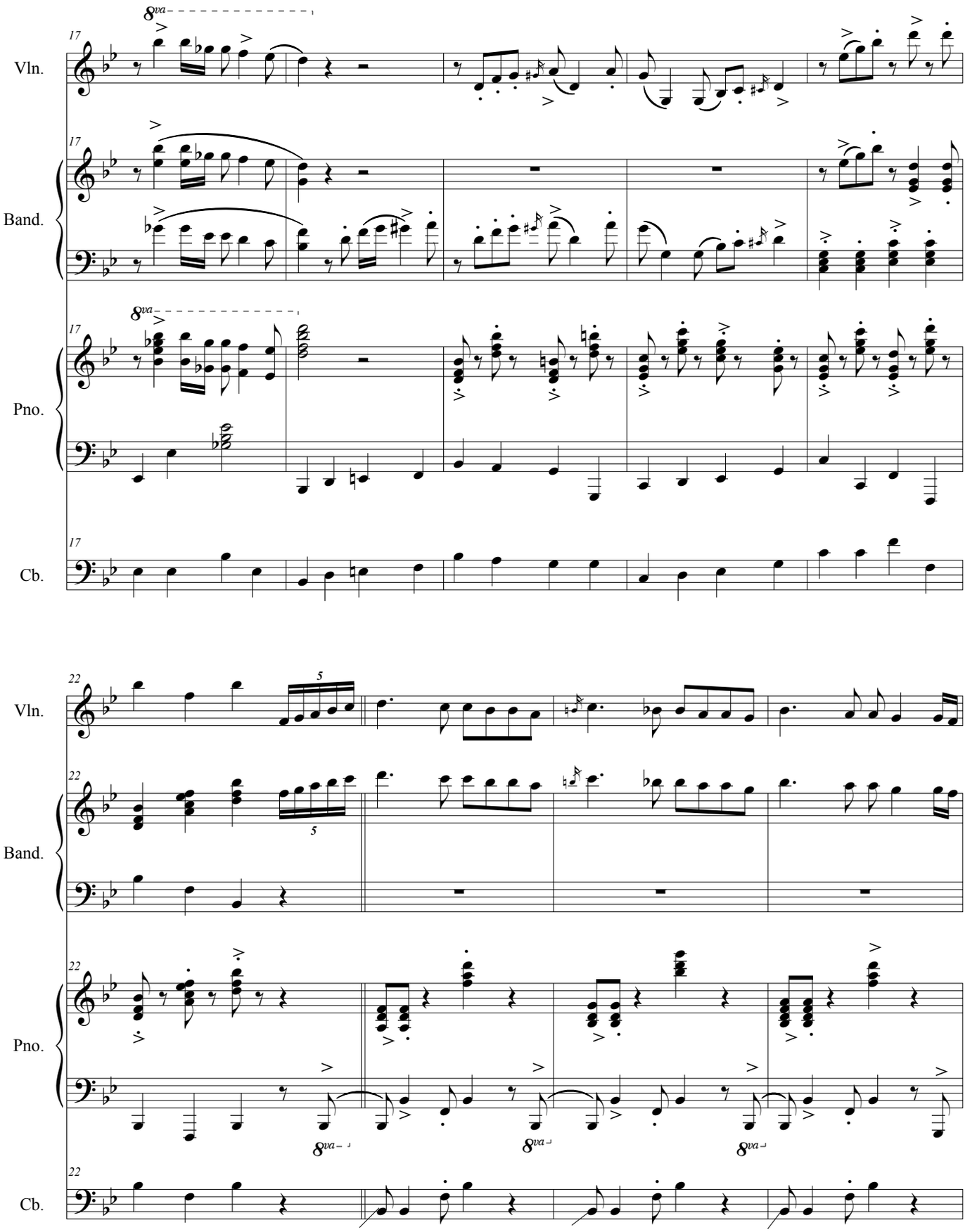
Vln.
Band.
Pno.
Cb.
17
8va
22
5

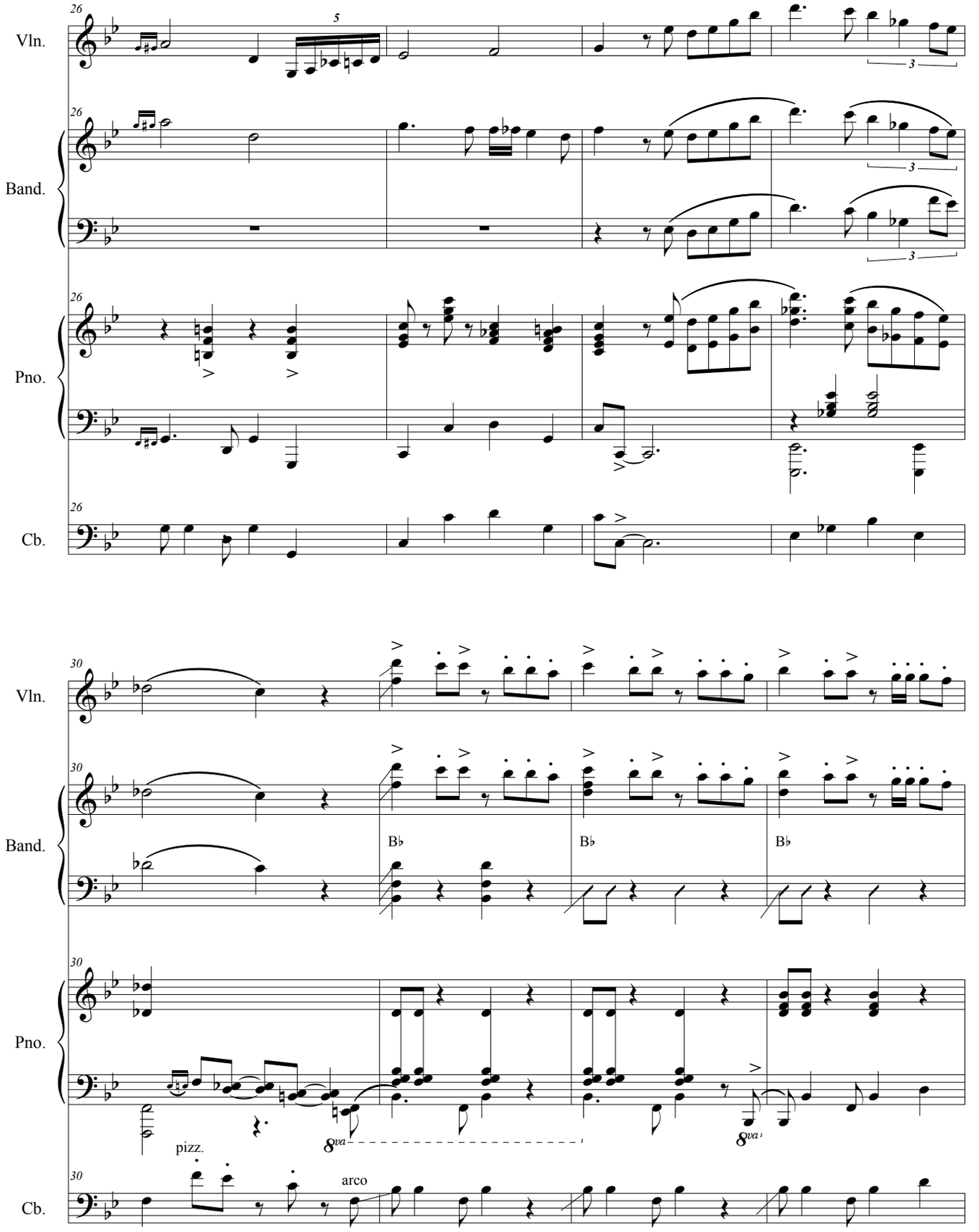
26
Vln.
Band.
Pno.
Cb.
30
B♭
pizz.
arco
8va

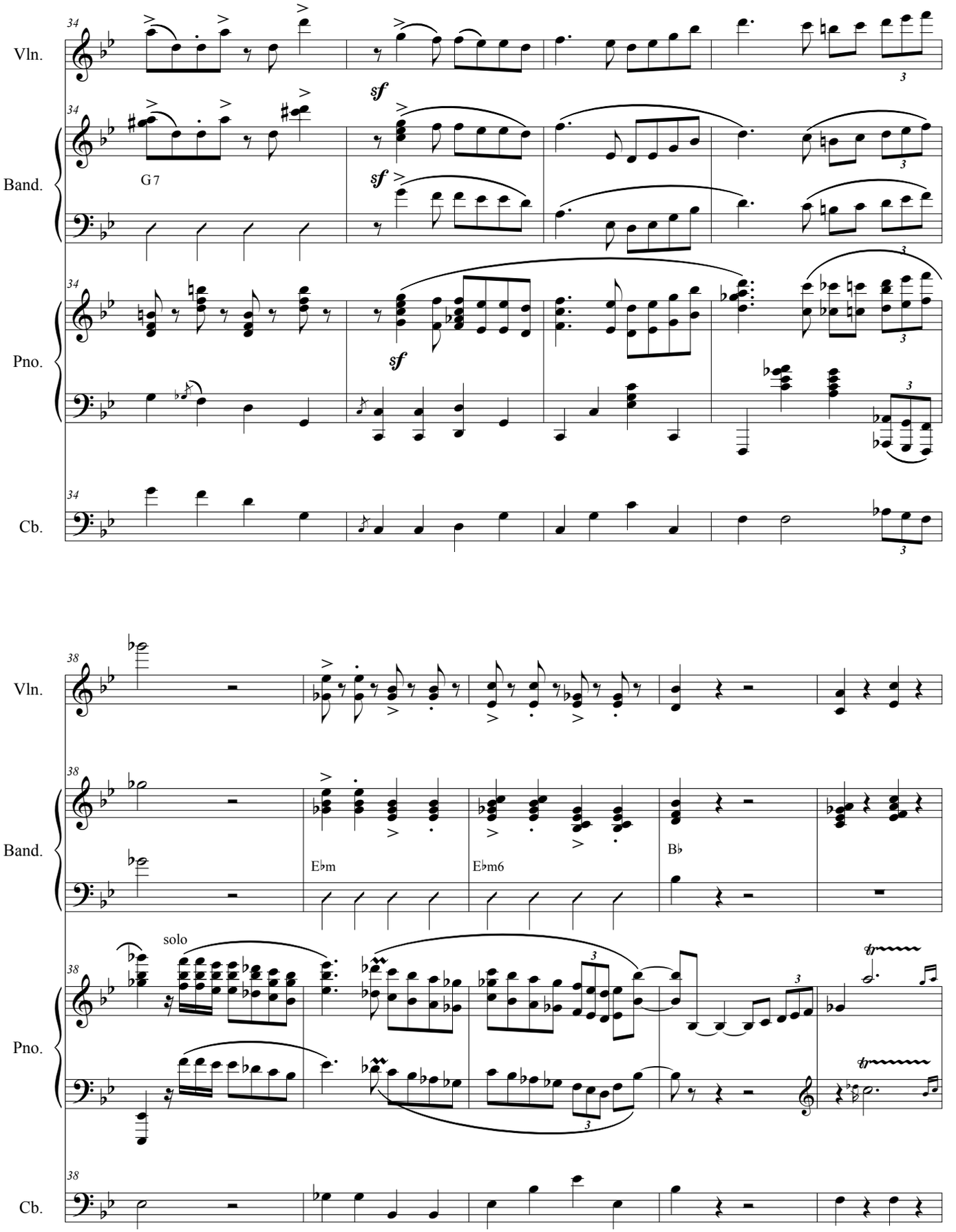
Vln.
Band.
Pno.
Cb.
G7
sf
E♭m
E♭m6
B♭
solo

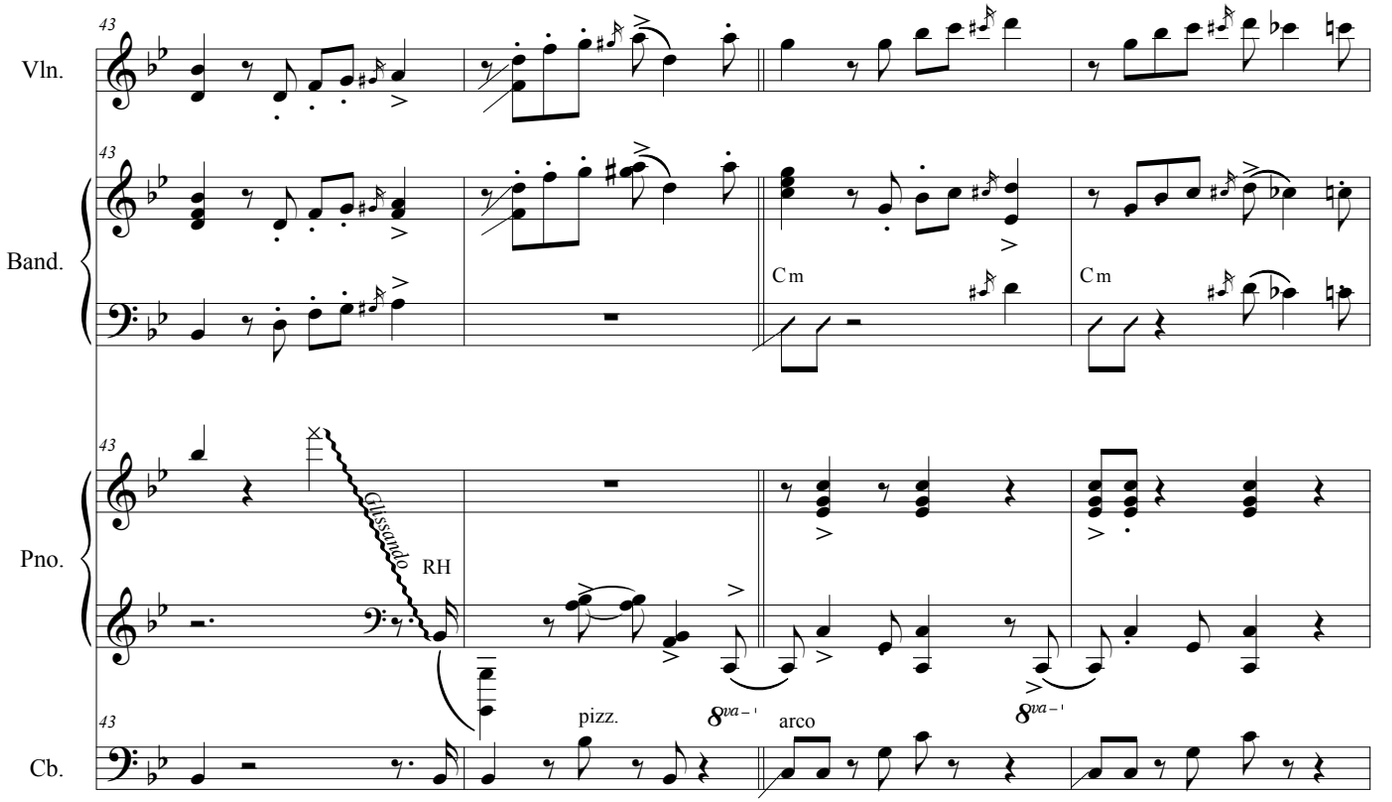
43
Vln.
Band.
Cm
Cm
Pno.
Glissando
RH
pizz.
8va
arco
Cb.

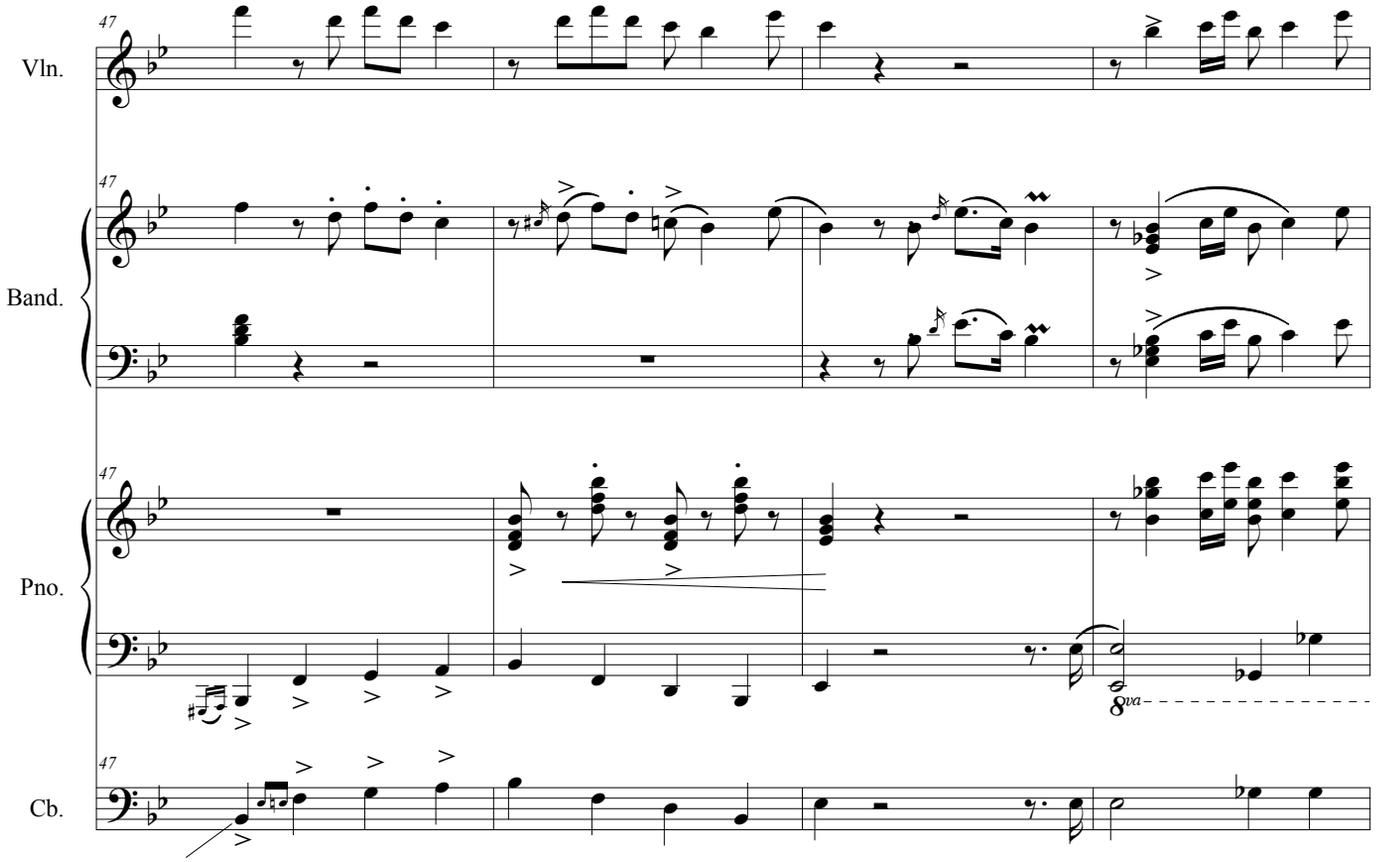
47
Vln.
Band.
Pno.
8va
Cb.

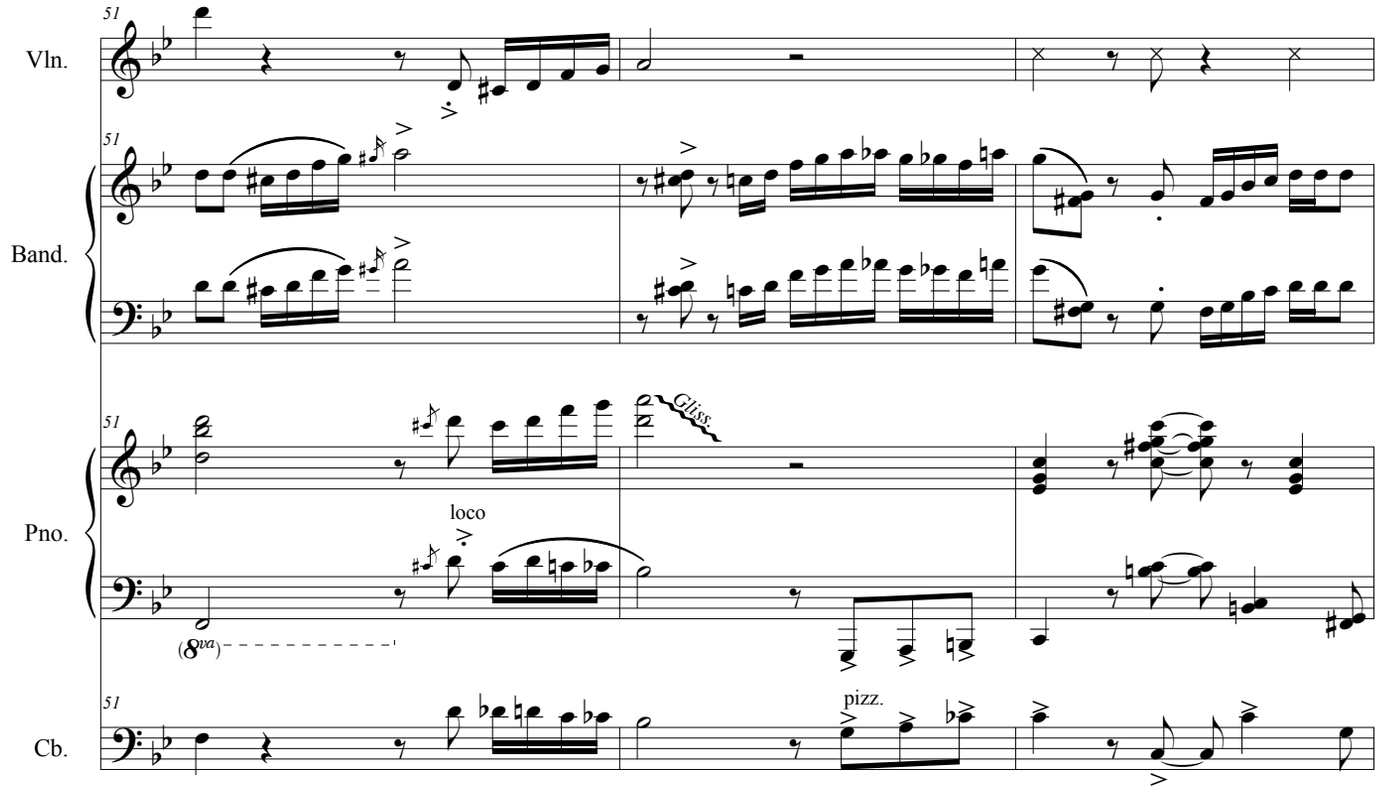
51
Vln.
Band.
Pno.
Cb.
Gliss.
loco
(8va)
pizz.

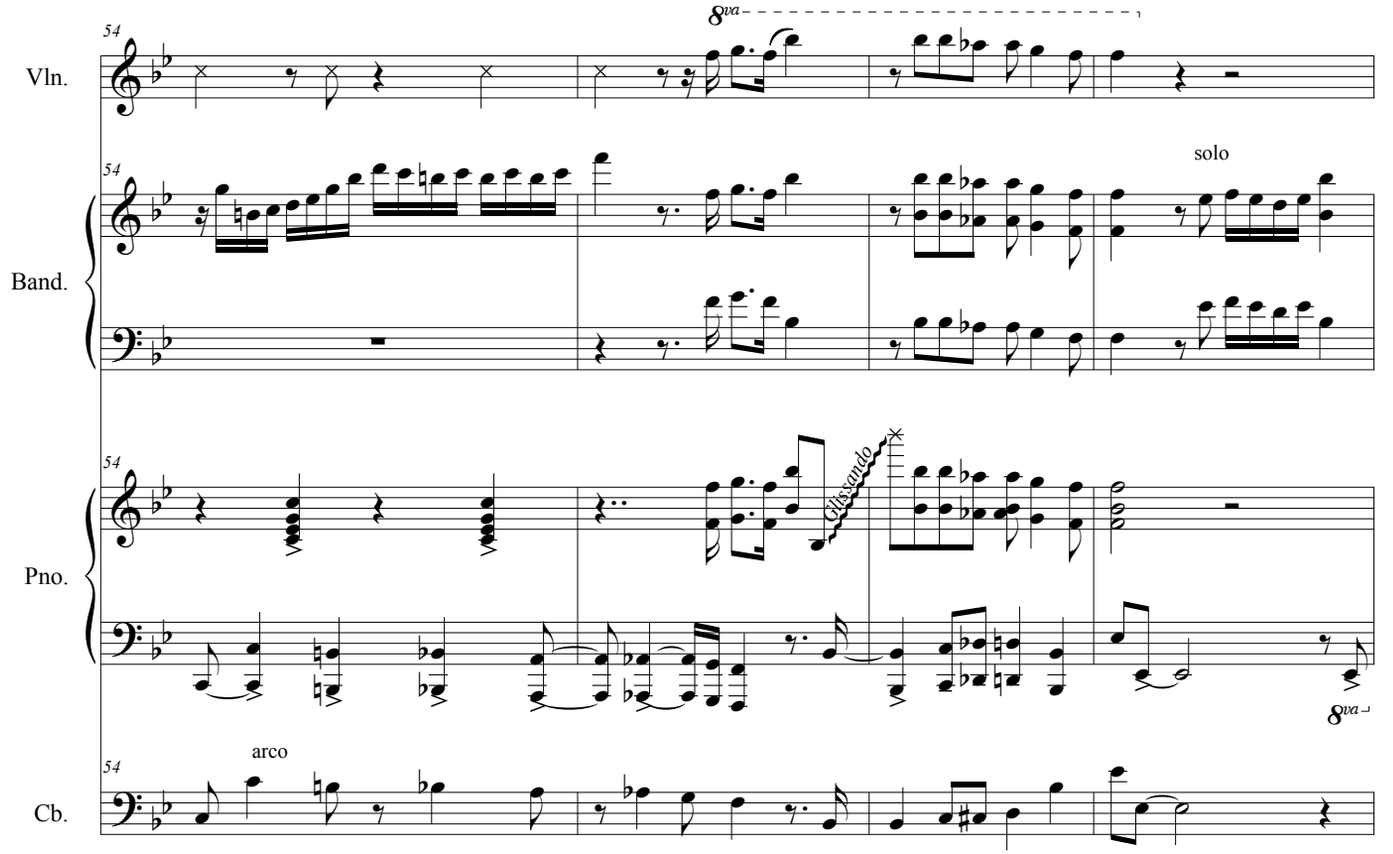
54
Vln.
Band.
Pno.
Cb.
8va
solo
Glissando
arco
8va

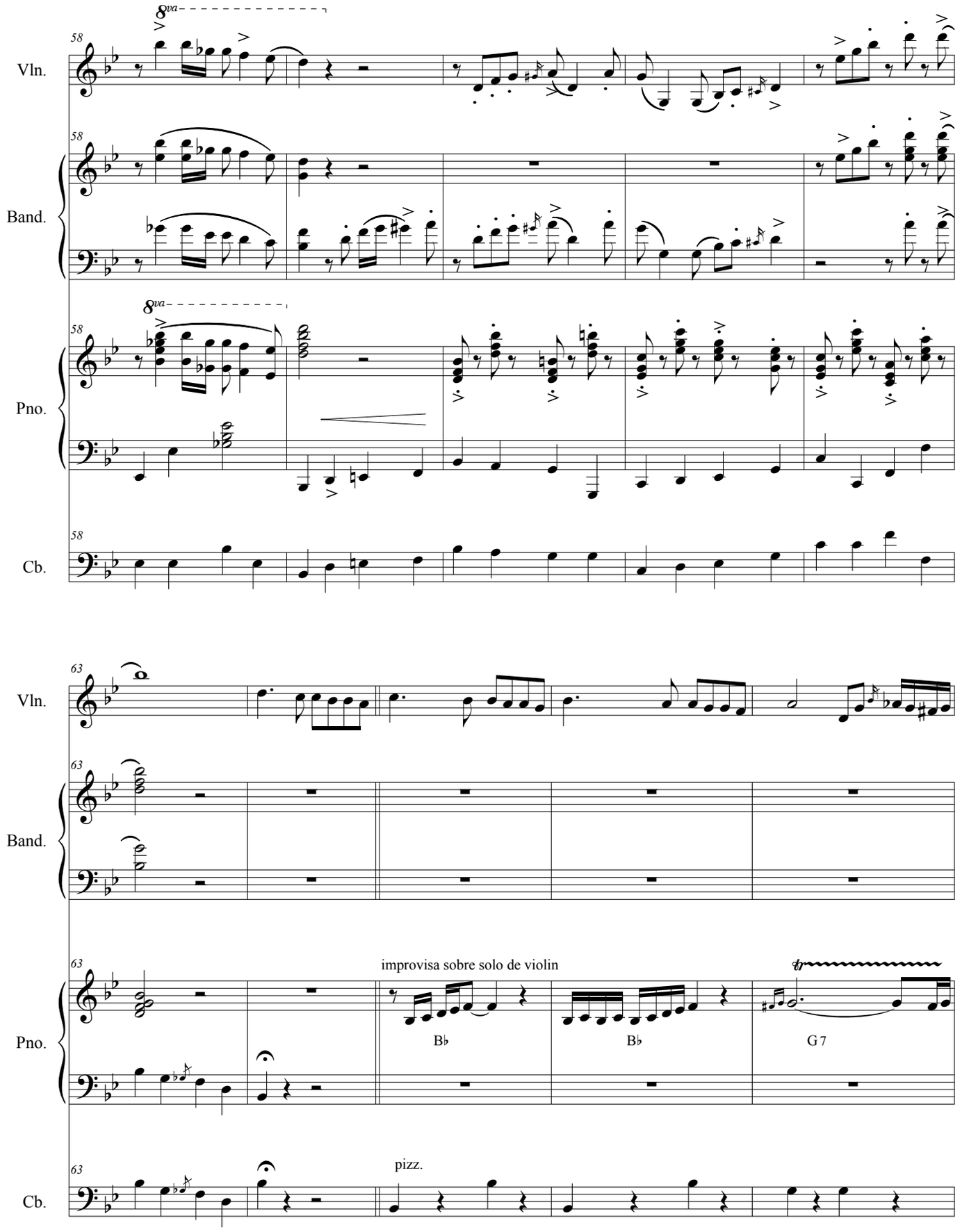
58
8va
Vln.
Band.
Pno.
Cb.
63
improvisa sobre solo de violin
B♭
B♭
G 7
pizz.

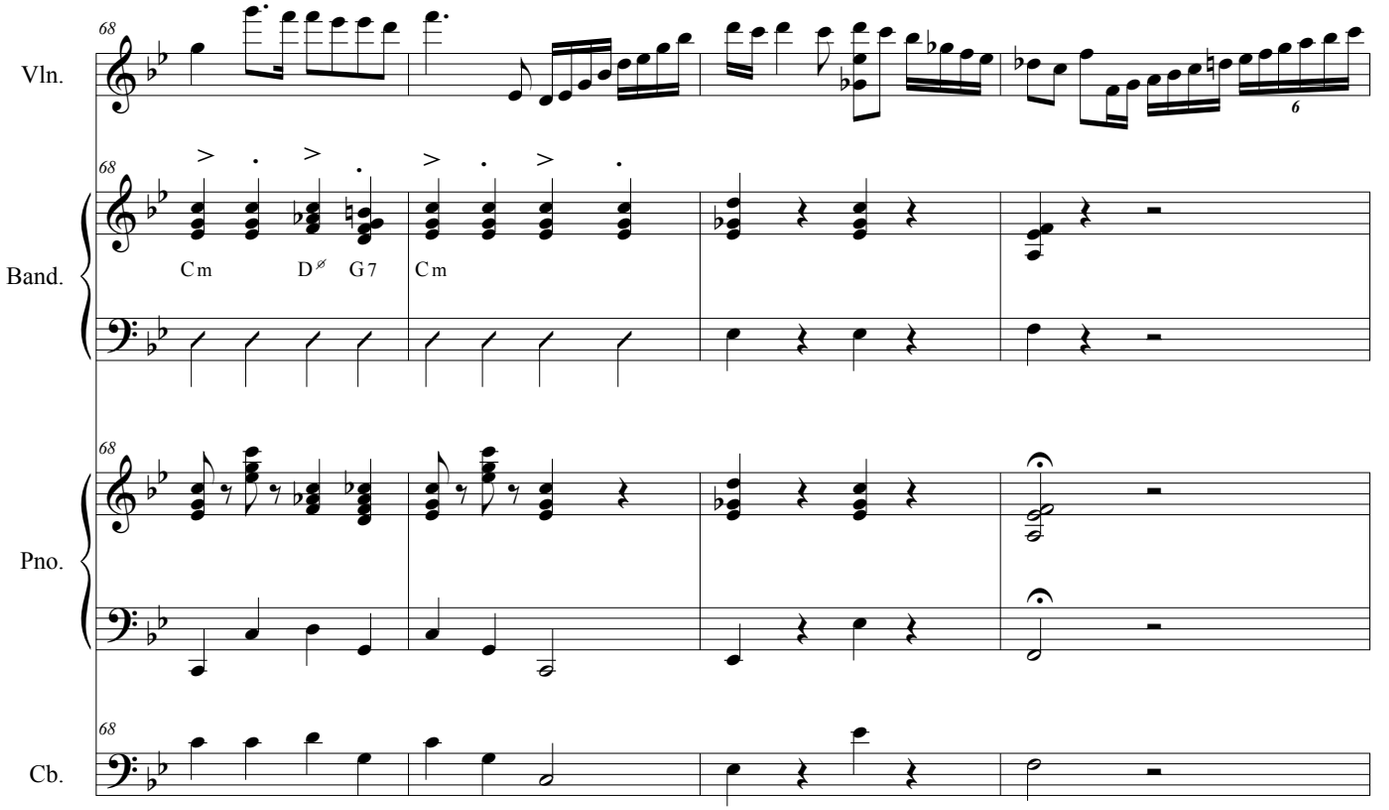
Vln.
Band.
Pno.
Cb.
68
Cm
D∅
G7
Cm

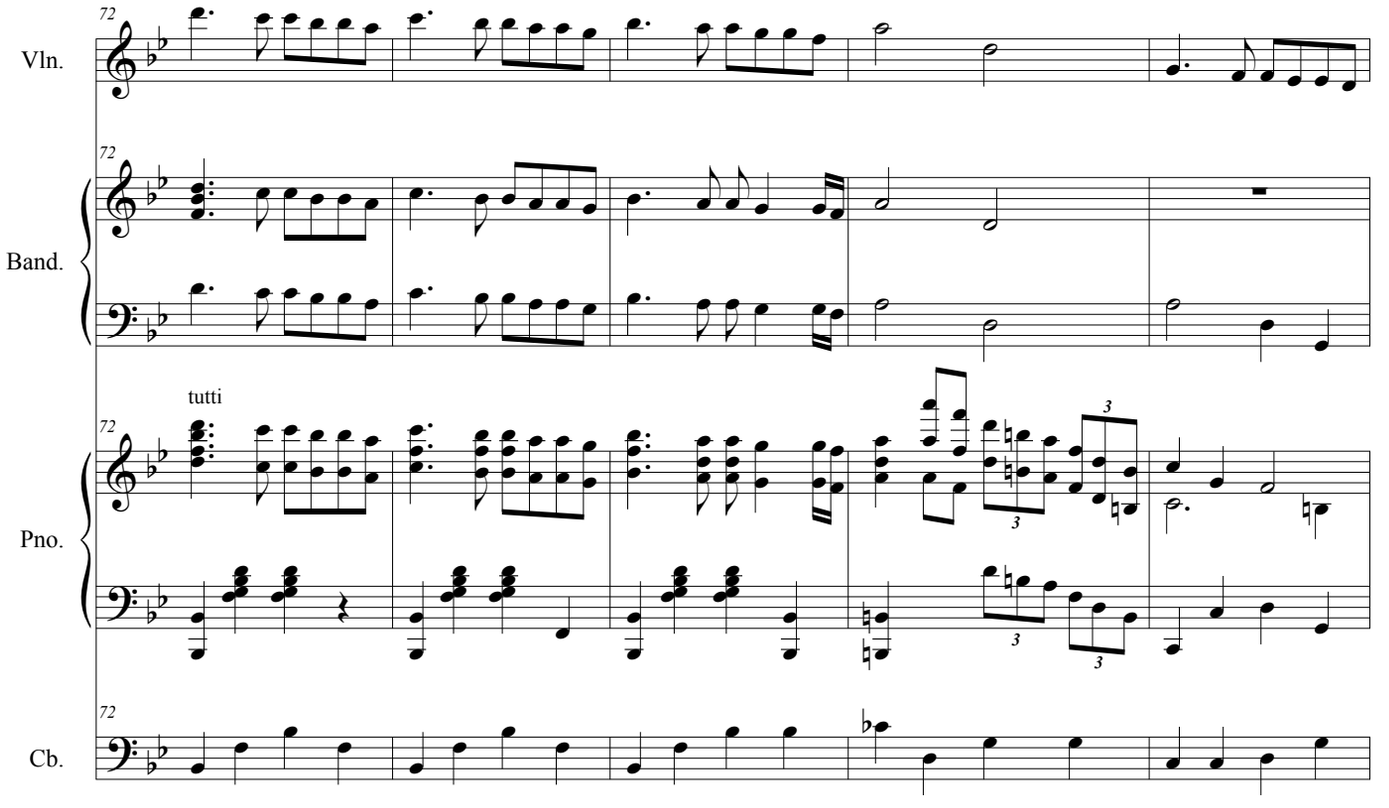
Vln.
Band.
Pno.
Cb.
72
tutti

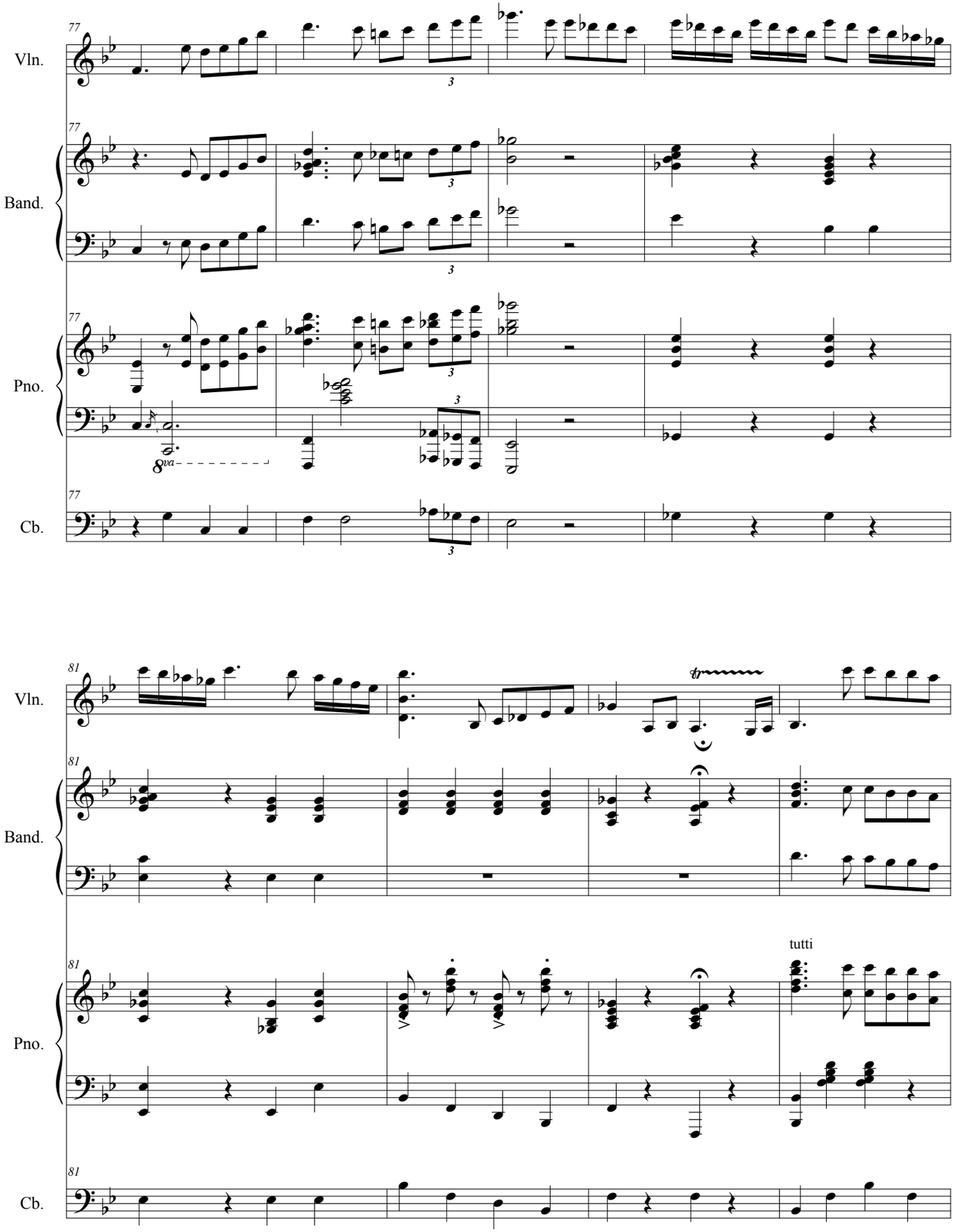
77
Vln.
Band.
Pno.
Cb.
8va
81
tutti

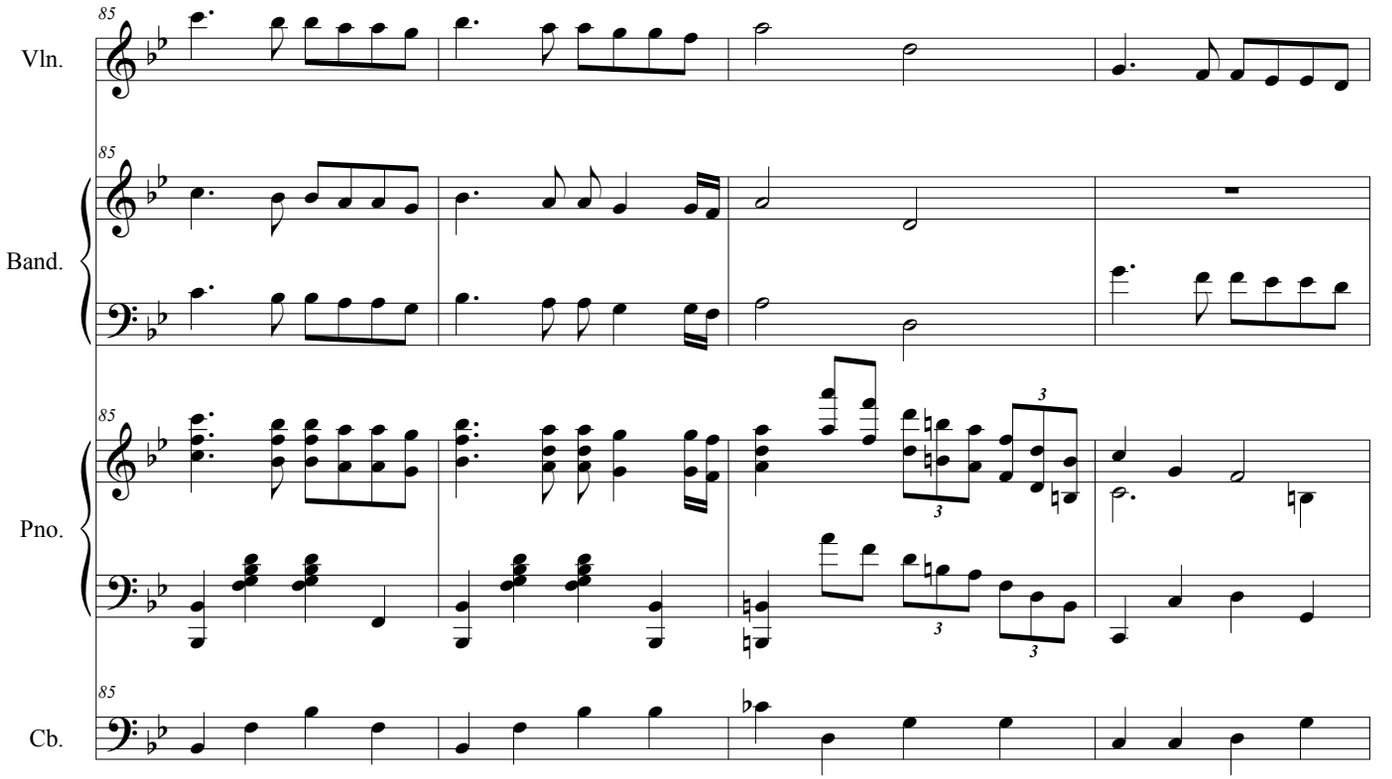
85
Vln.
85
Band.
85
Pno.
85
Cb.

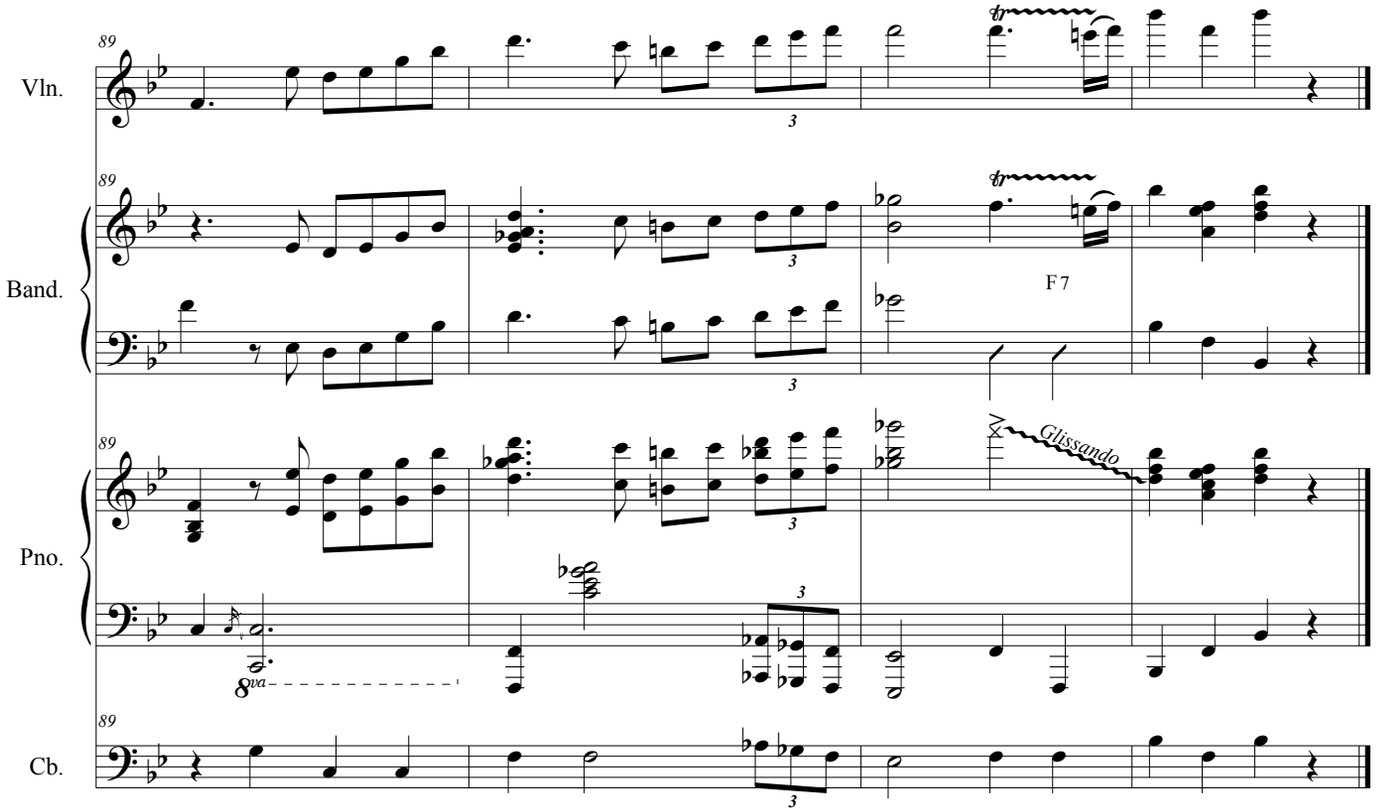
89
Vln.
89
Band.
F7
89
Pno.
Glissando
8va
89
Cb.

Violín/
Violin

Tema otoñal

Tango

Versión de la Orquesta de Anibal Troilo/*Anibal Troilo Orchestra Version*

Música/*Music*: Enrique M. Francini
Adaptación/*Adaptation*: Julián Caeiro

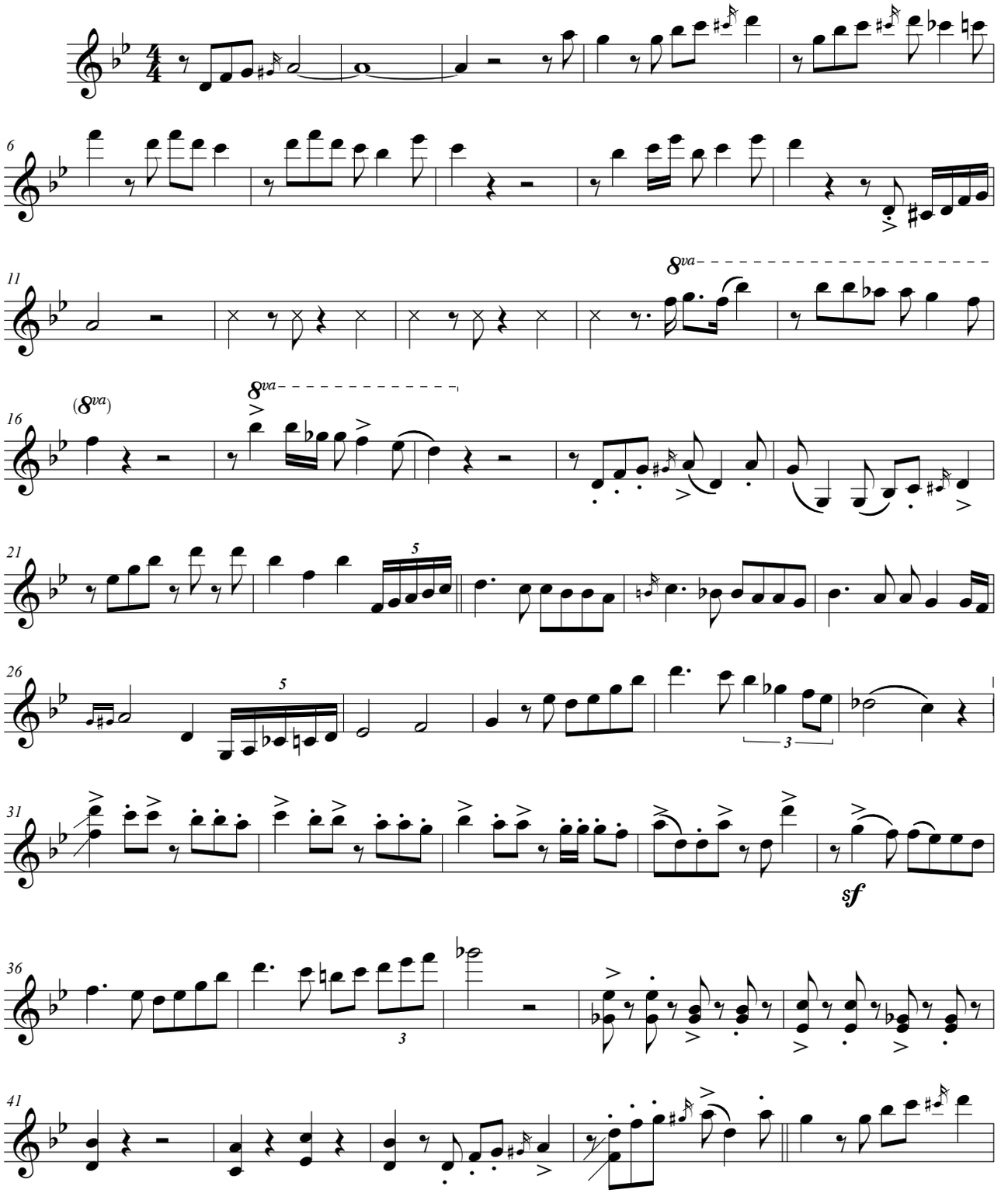

© 1956 by Warner Chappell Music Argentina S.A.I.C. Buenos Aires. Argentina.

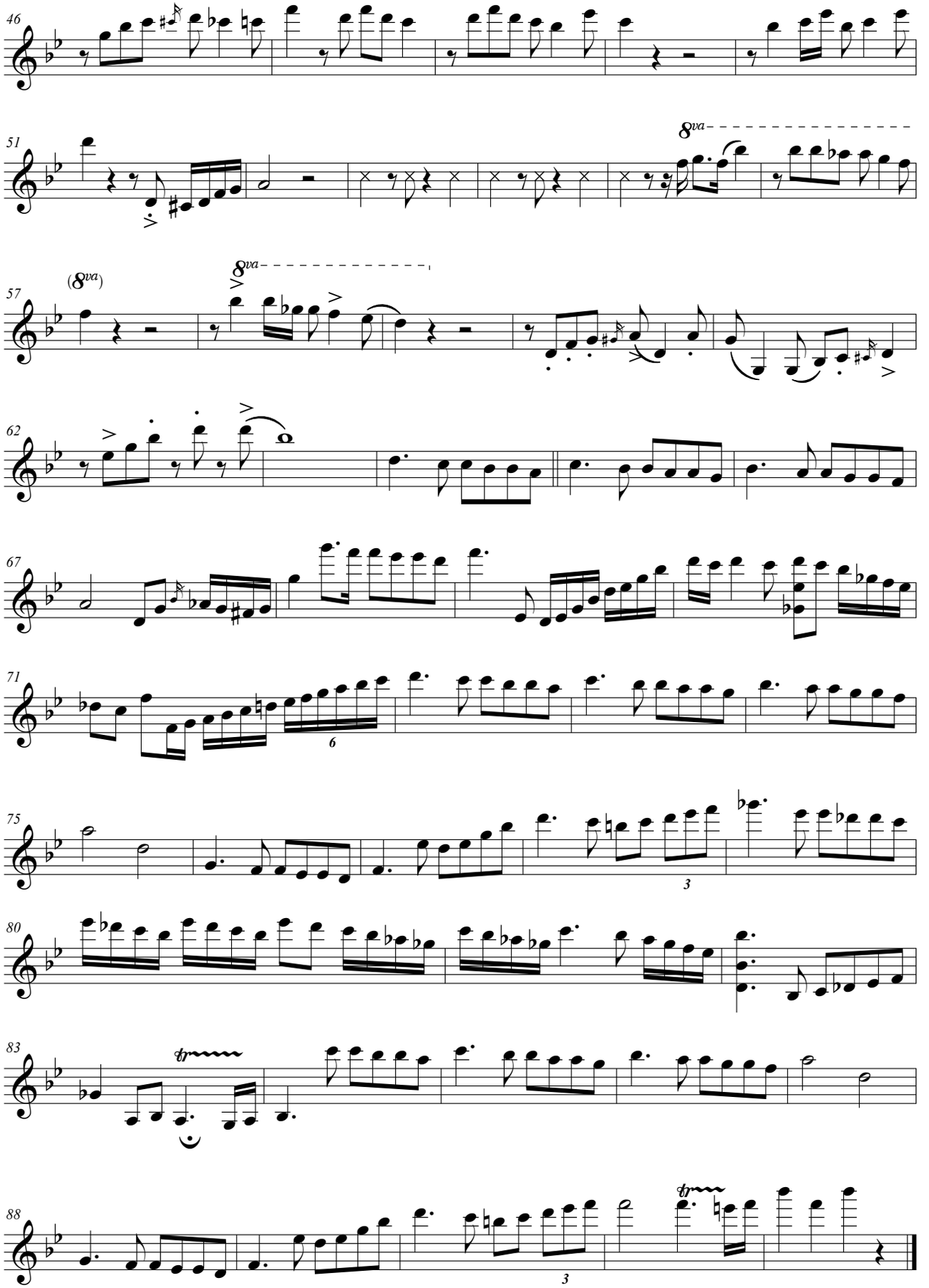
46
51
8va
57
(8va)
8va
62
67
71
6
75
3
80
83
88
3

Bandoneón/
Bandoneon

Tema otoñal

Tango

Versión de la Orquesta de Anibal Troilo/*Anibal Troilo Orchestra Version*

Música/*Music*: Enrique M. Francini
Adaptación/*Adaptation*: Julián Caeiro

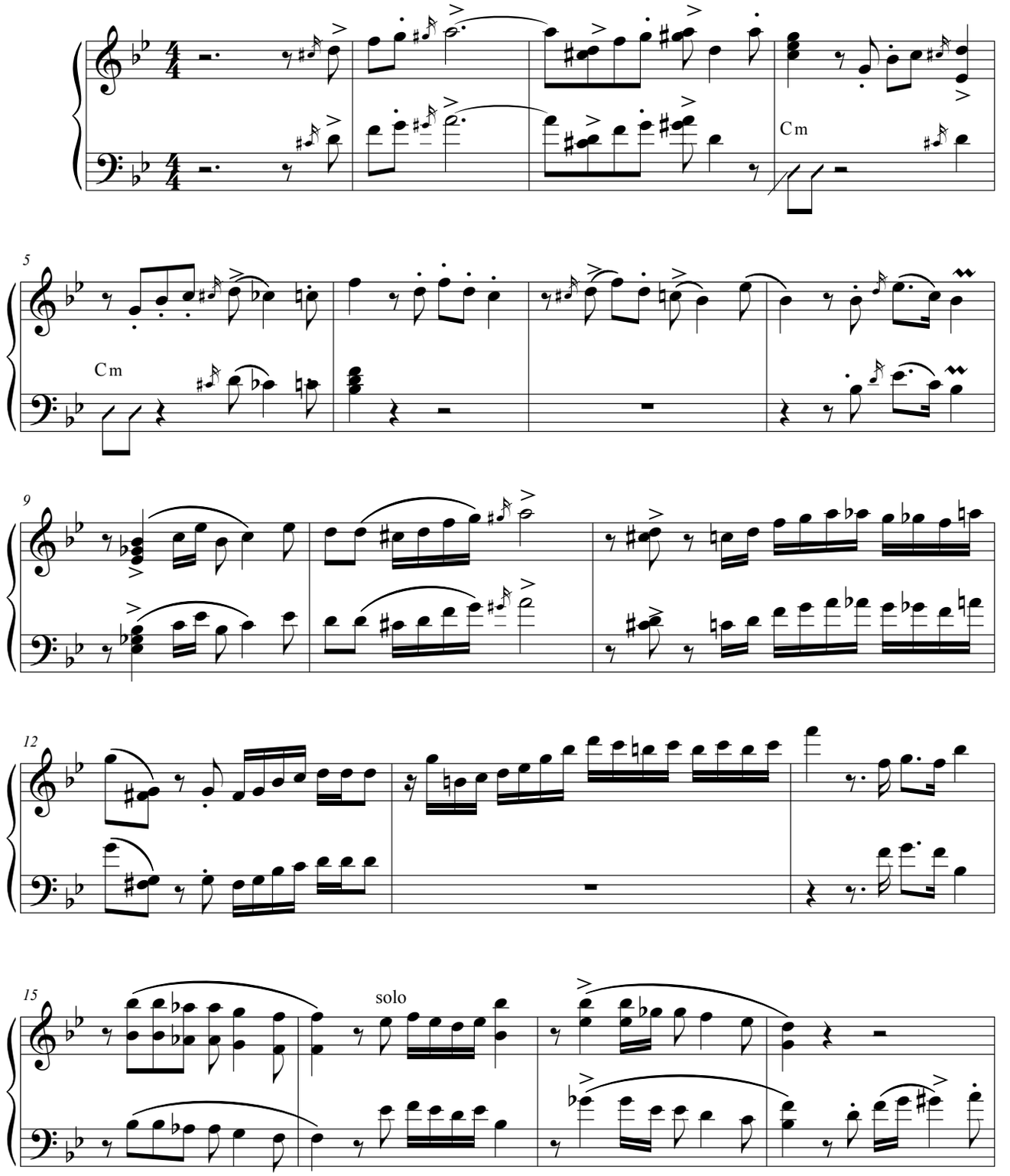

© 1956 by Warner Chappell Music Argentina S.A.I.C. Buenos Aires. Argentina.

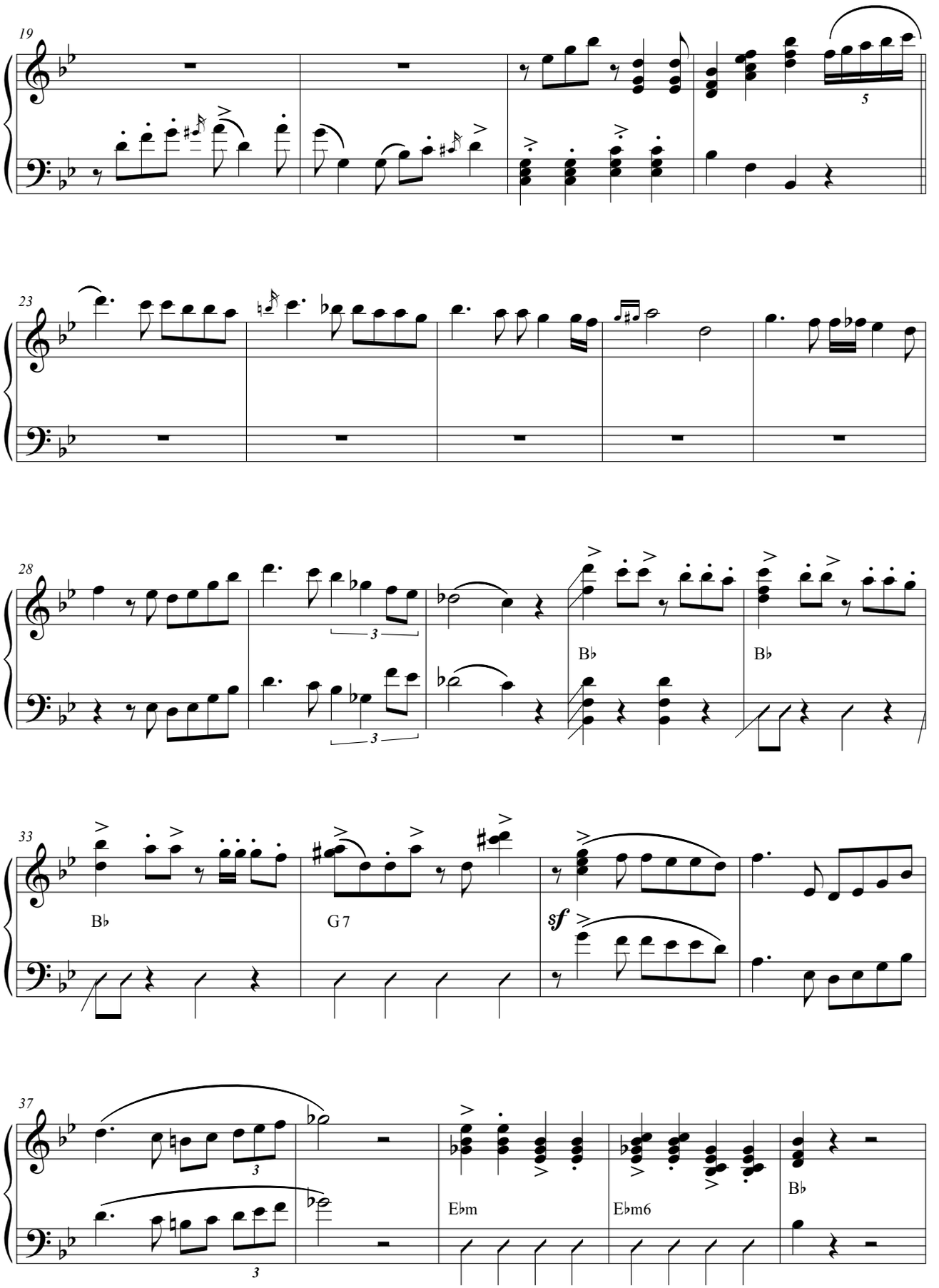
19
5
23
28
3
3
B♭
B♭
33
B♭
G 7
sf
37
3
3
E♭m
E♭m6
B♭

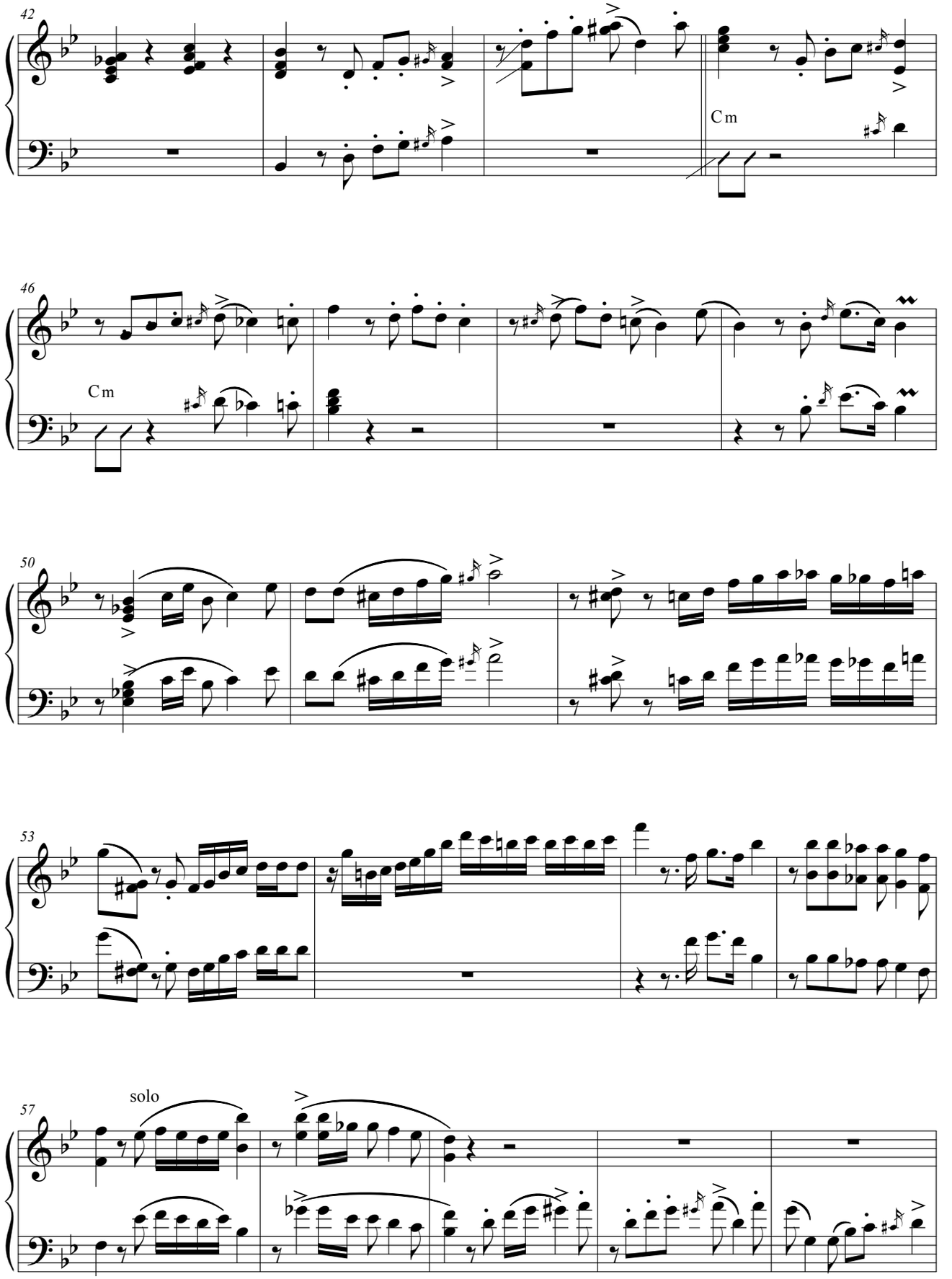
42
Cm
46
Cm
50
53
57
solo

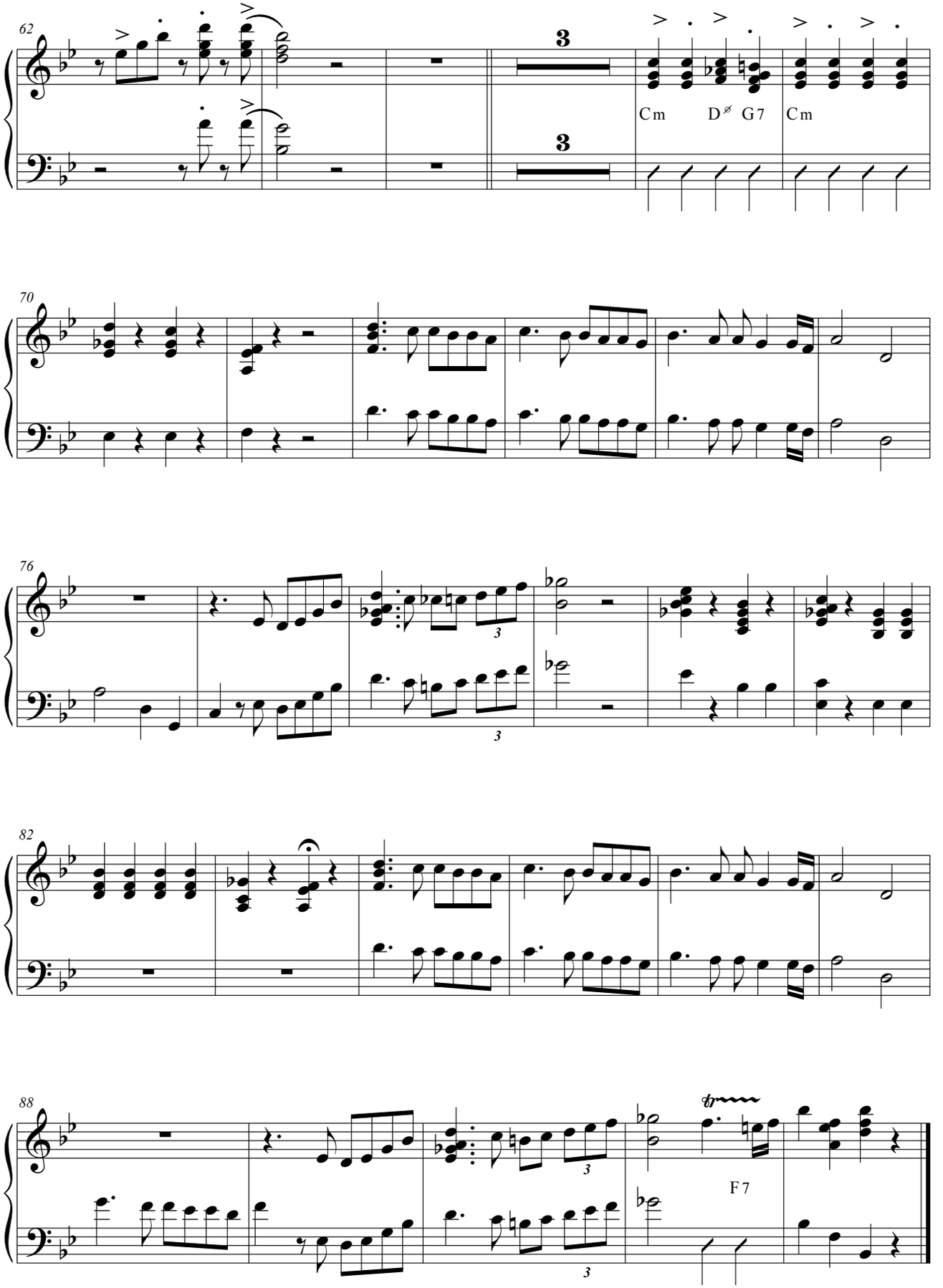
62
3
3
Cm
D∅
G7
Cm
70
76
3
3
82
88
3
F7

Piano

Tema otoñal

Tango

Versión de la Orquesta de Anibal Troilo/*Anibal Troilo Orchestra Version*

Música/*Music*: Enrique M. Francini
Adaptación/*Adaptation*: Julián Caeiro

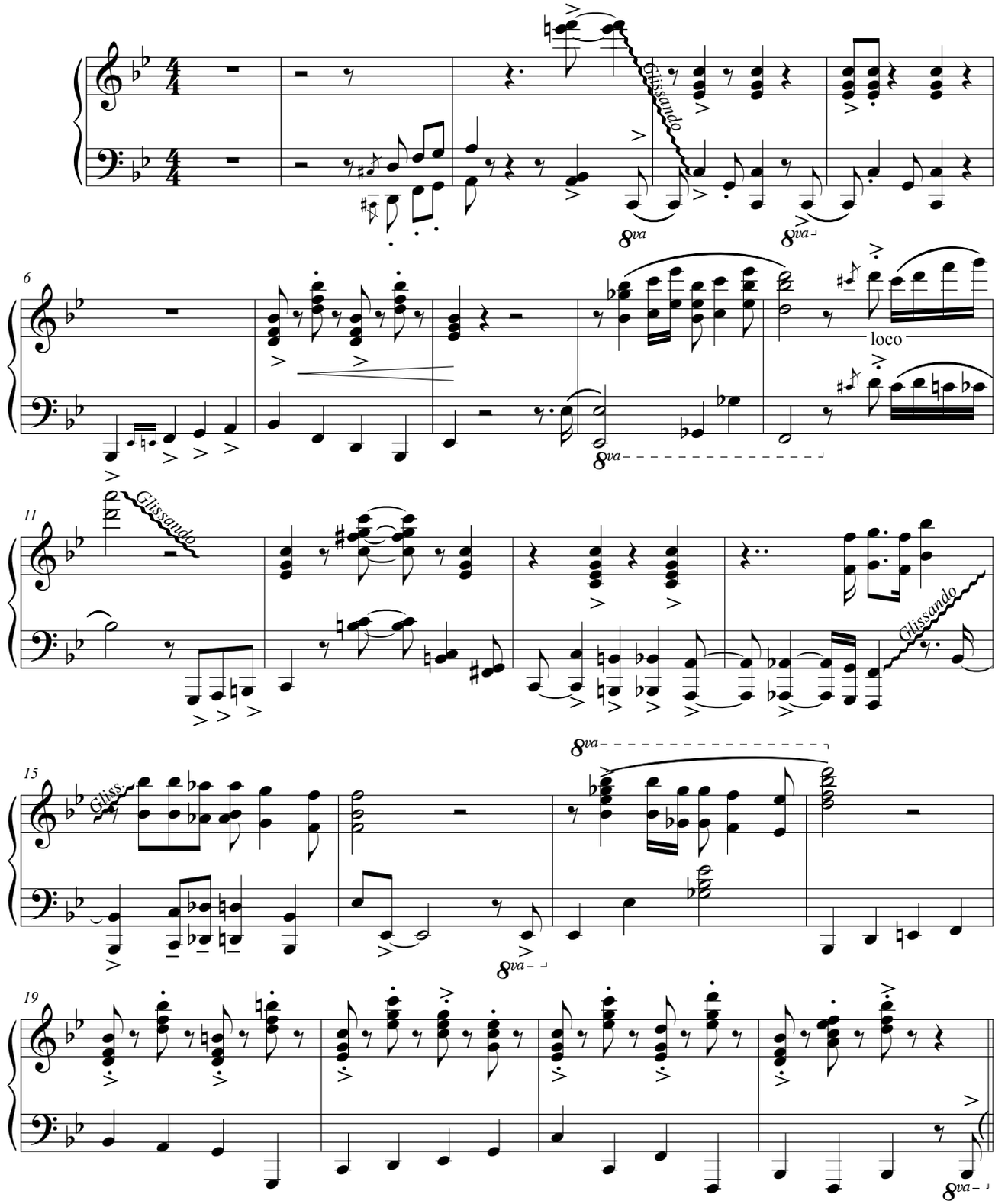

© 1956 by Warner Chappell Music Argentina S.A.I.C. Buenos Aires. Argentina.

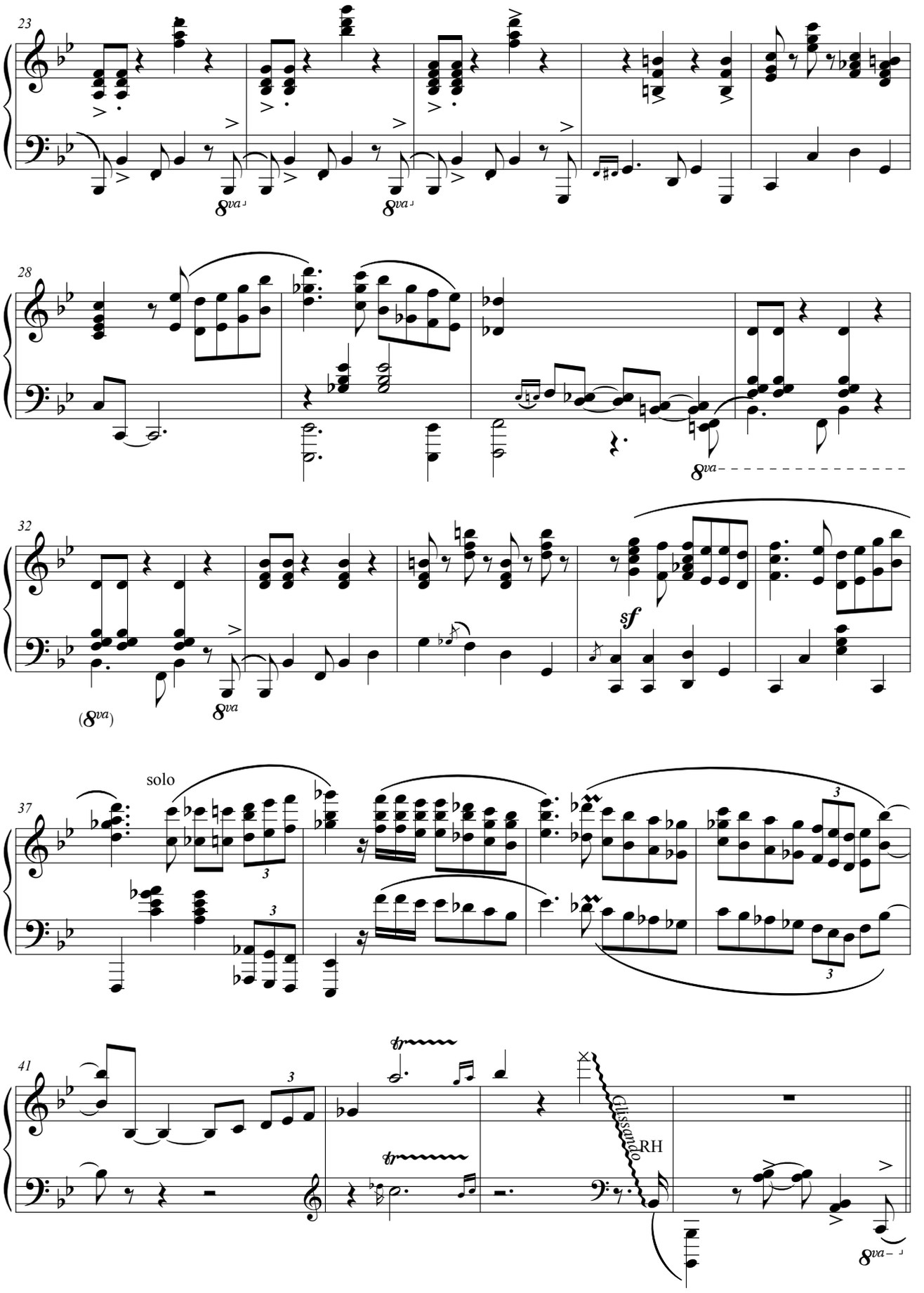
23
8va
8va
28
8va
32
(8va)
8va
sf
solo
37
3
3
3
41
3
tr
tr
Glissando RH
8va

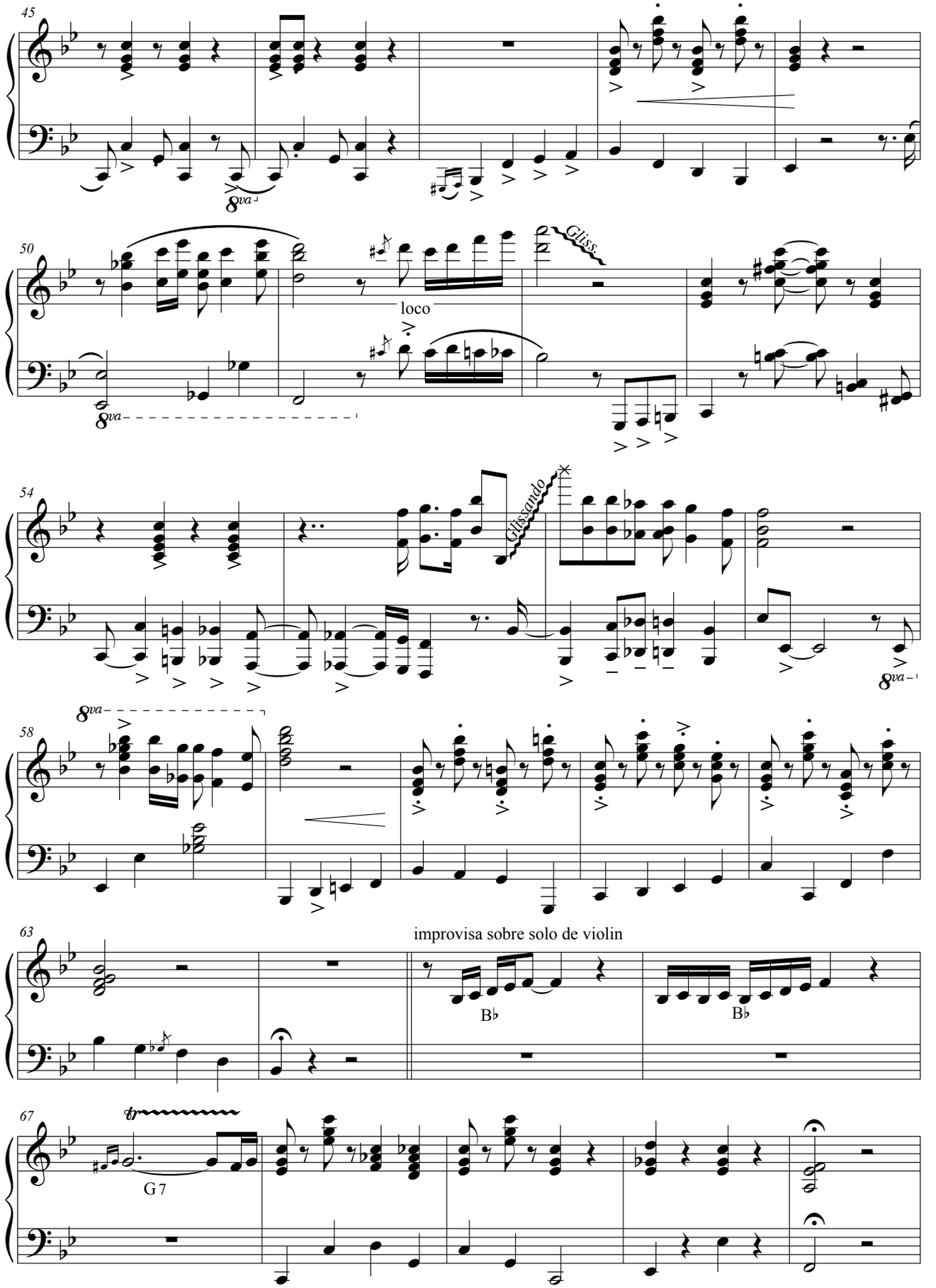
45
8va
50
loco
Gliss.
8va
54
Glissando
8va
58
8va
63
improvisa sobre solo de violin
B♭
B♭
67
tr
G 7

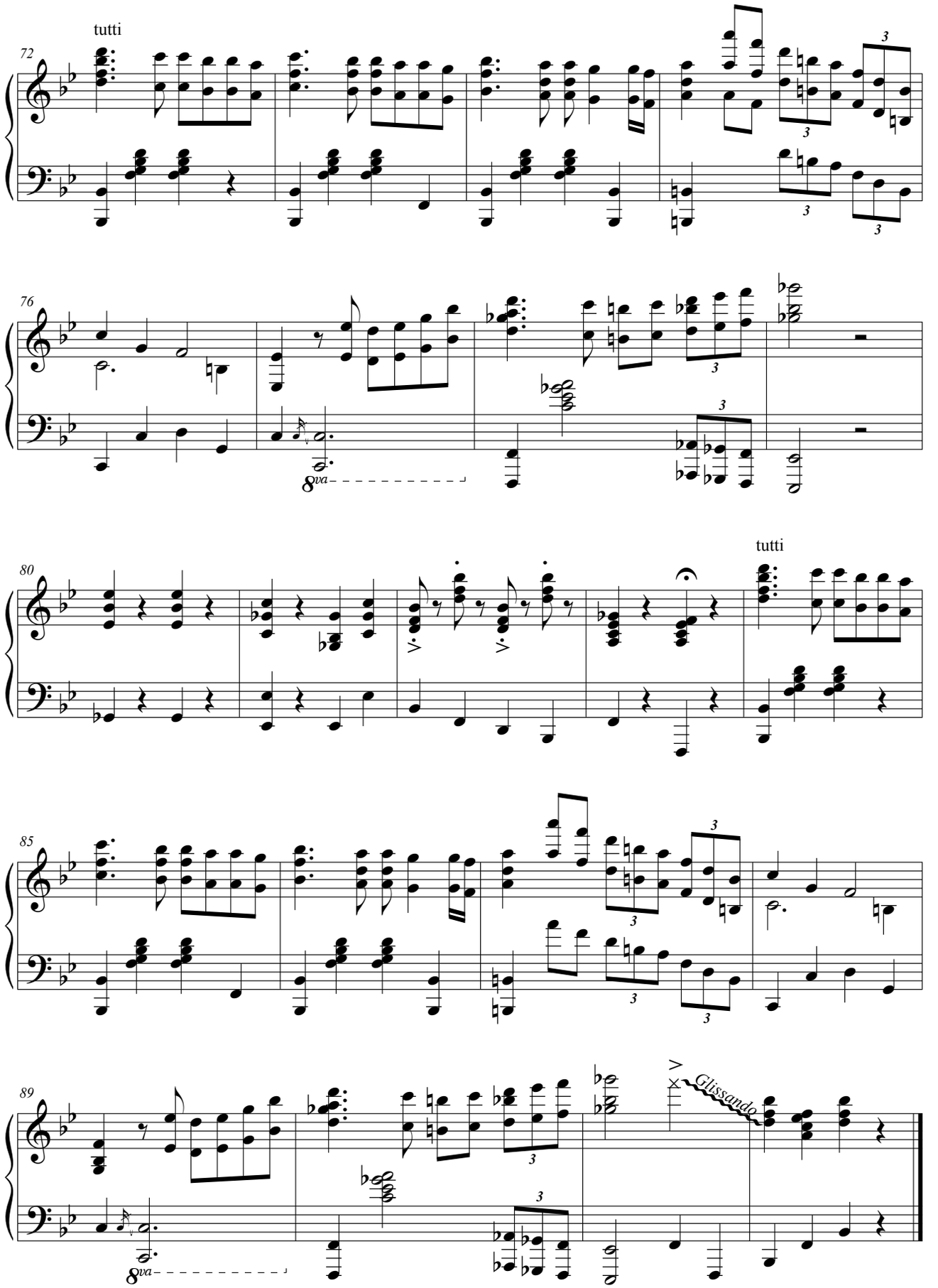
tutti
72
76
8va
80
tutti
85
89
8va
Glissando

Contrabajo/
Double Bass

Tema otoñal

Tango

Versión de la Orquesta de Anibal Troilo/*Anibal Troilo Orchestra Version*

Música/*Music*: Enrique M. Francini
Adaptación/*Adaptation*: Julián Caeiro

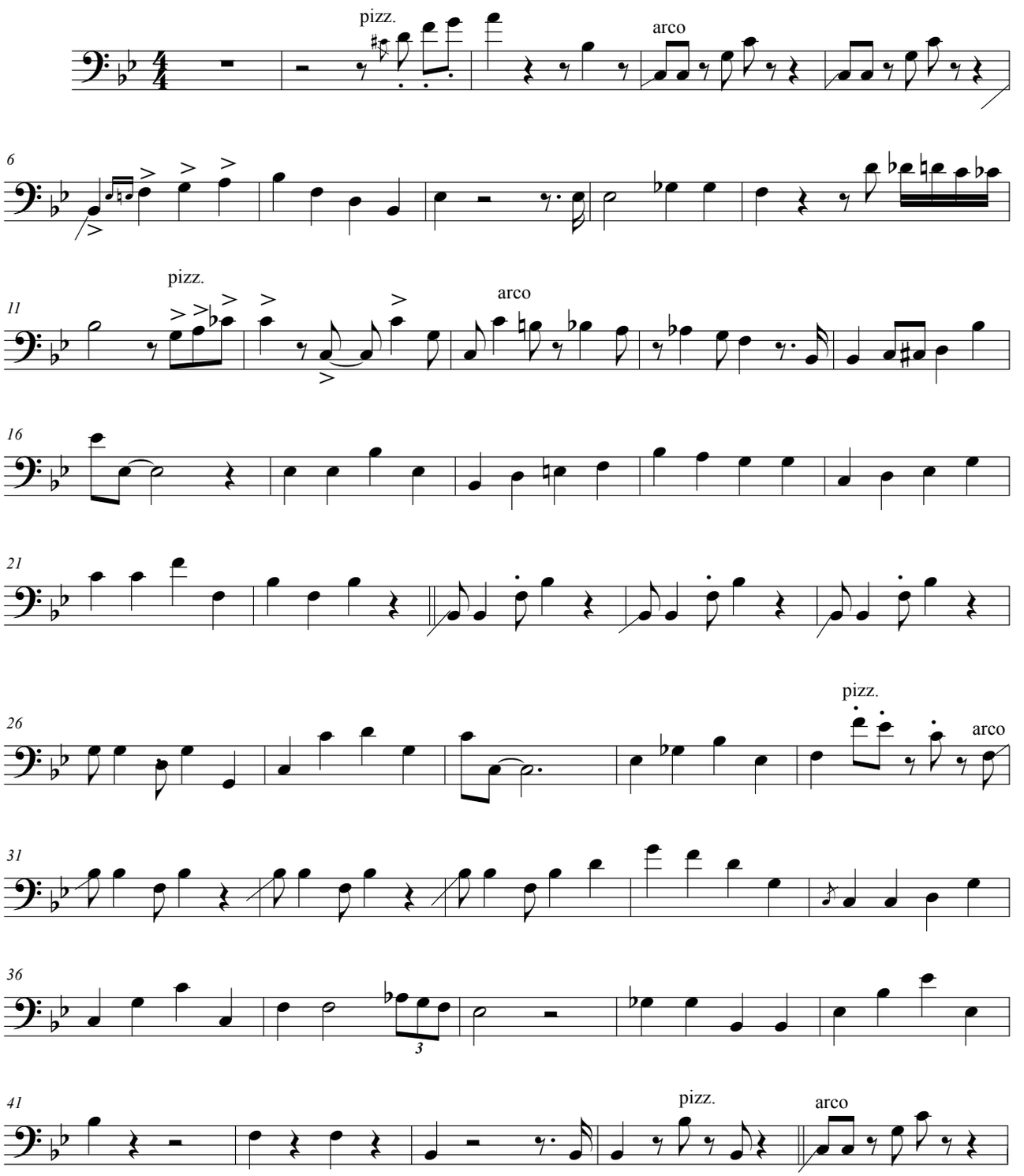

© 1956 by Warner Chappell Music Argentina S.A.I.C. Buenos Aires. Argentina.

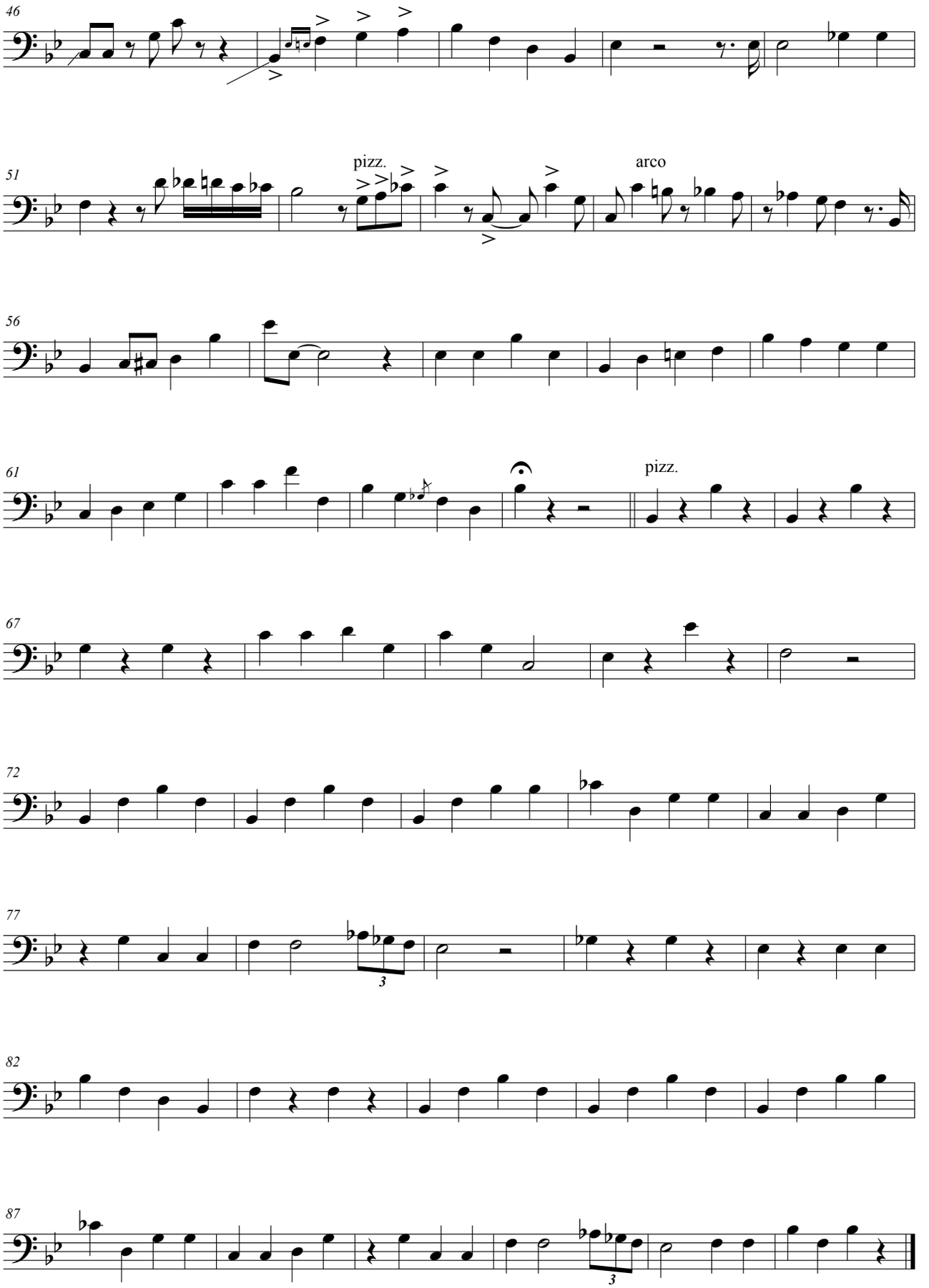
46
51
pizz.
arco
56
61
pizz.
67
72
77
82
87

ISMN 979-0-69883-625-8

www.melos.com.ar
tienda@melos.com.ar

MEL9352

Tigre viejo

Tango

Cuarteto / *Quartet*

Violín, Bandoneón, Piano y Contrabajo

Violin, Bandoneon, Piano and Double bass

Música/*Music*:
Salvador Grupillo

Arreglo/*Arrangement*:
Oscar De Elía

MELOS

Tigre viejo

Tango

Cuarteto / *Quartet*

Violín, Bandoneón, Piano y Contrabajo

Violin, Bandoneon, Piano and Double bass

Música/*Music*:
Salvador Grupillo

Arreglo/*Arrangement*:
Oscar De Elía

MELOS

Score

Tigre viejo

Tango

Música/*Music*: Salvador Grupillo
Arreglo/*Arrangement*: Oscar De Elía

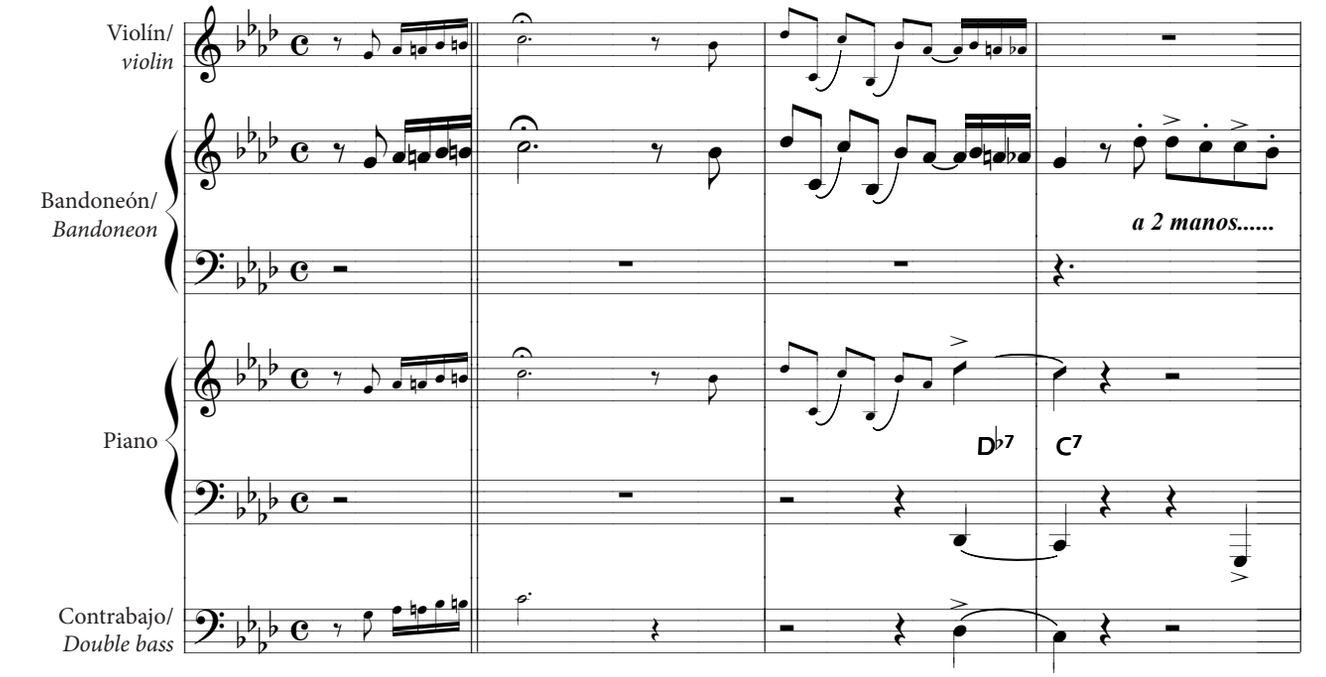

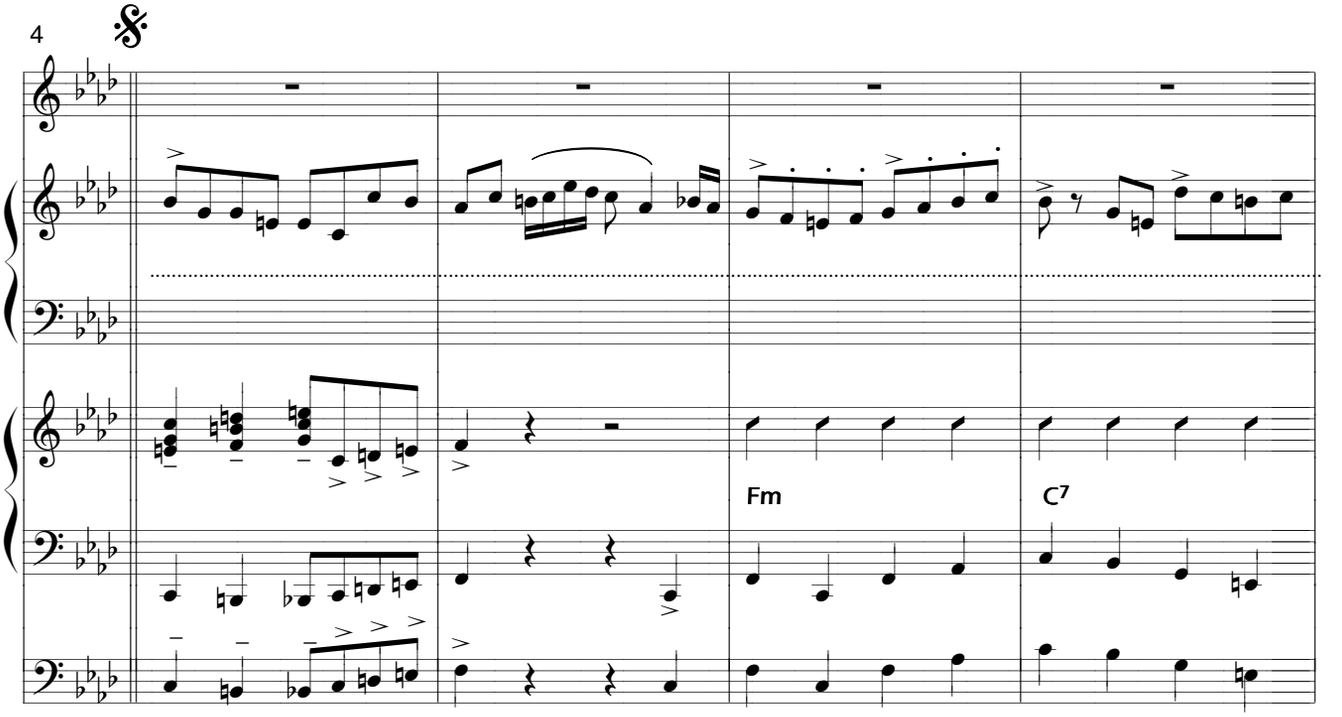

© 1935 by Warner Chappell Music Argentina S.A.I.C. Buenos Aires. Argentina.

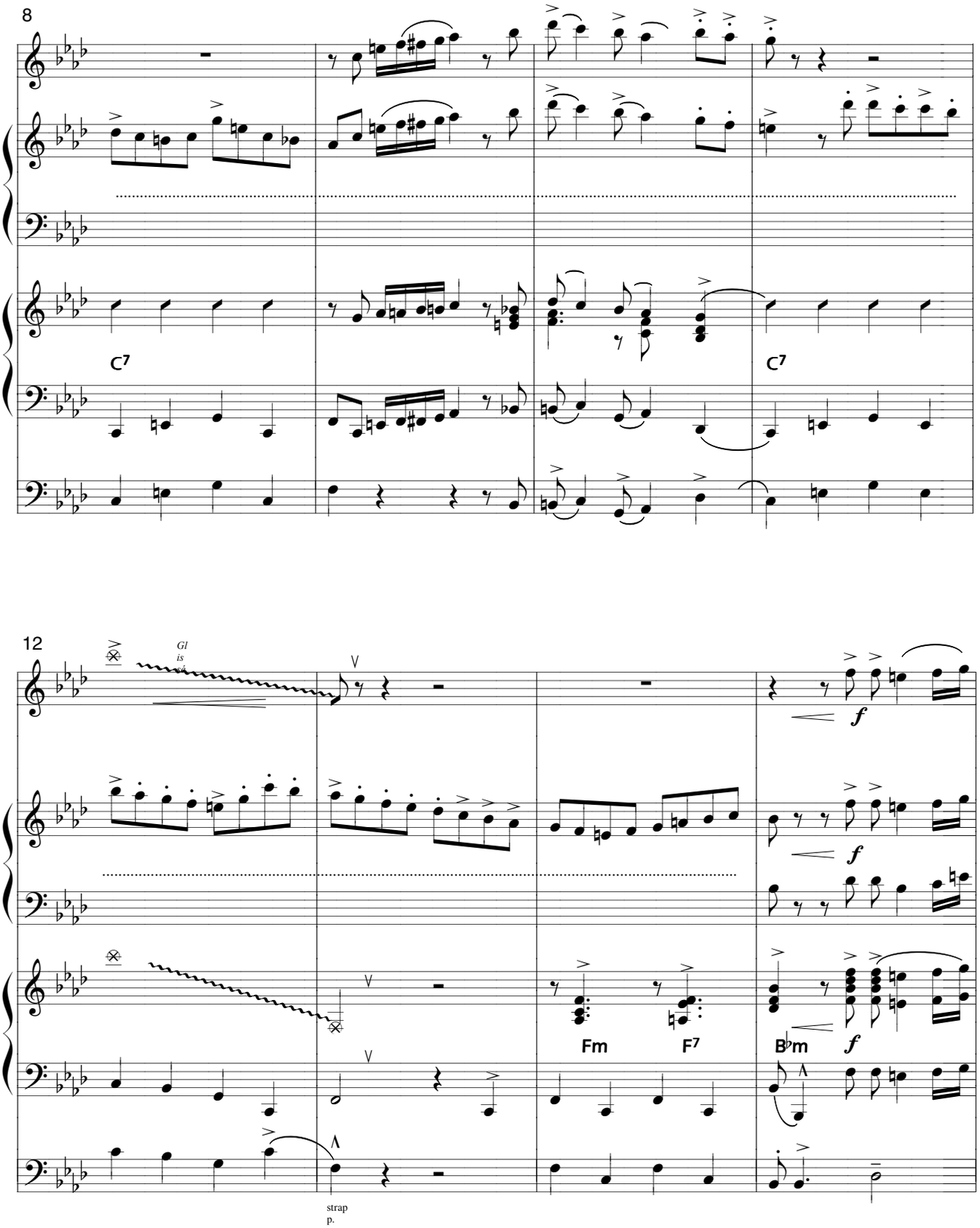
8
C7
C7
12
Gl
is
Fm
F7
B♭m
f
strap
p.

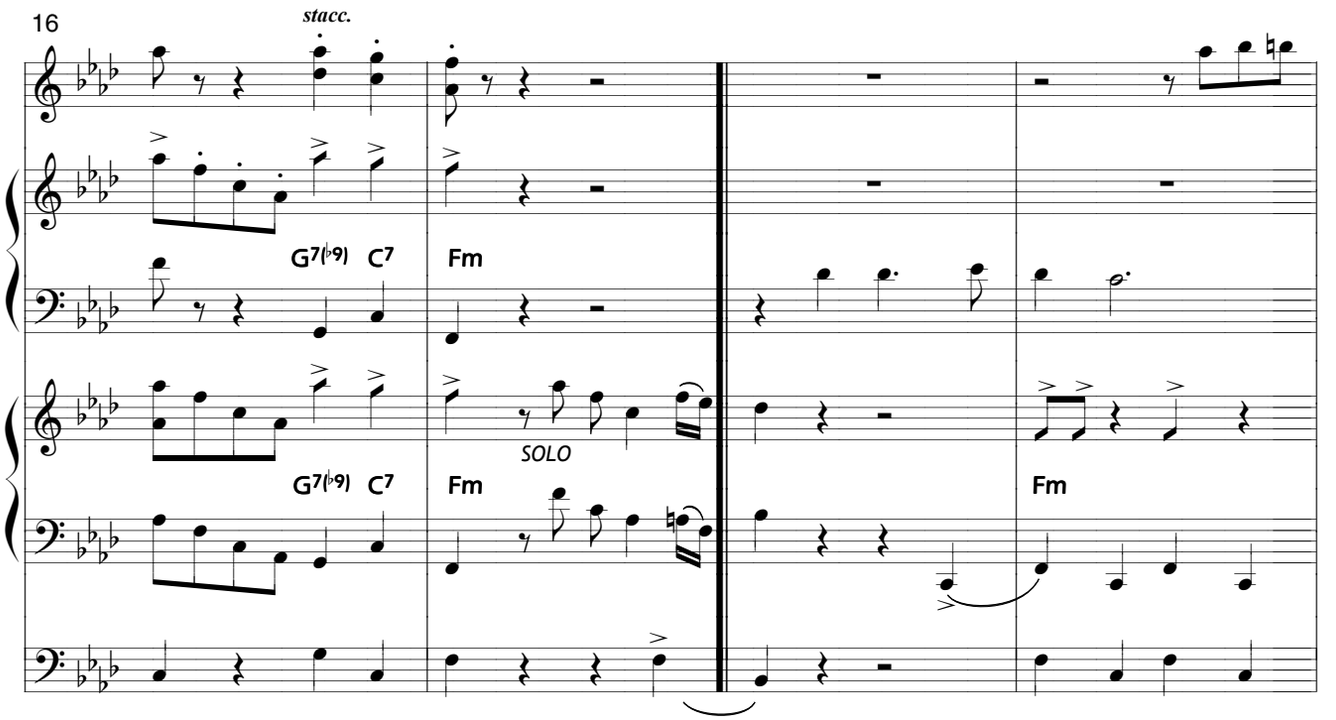
16
stacc.
G7(♭9)
C7
Fm
SOLO
G7(♭9)
C7
Fm
Fm

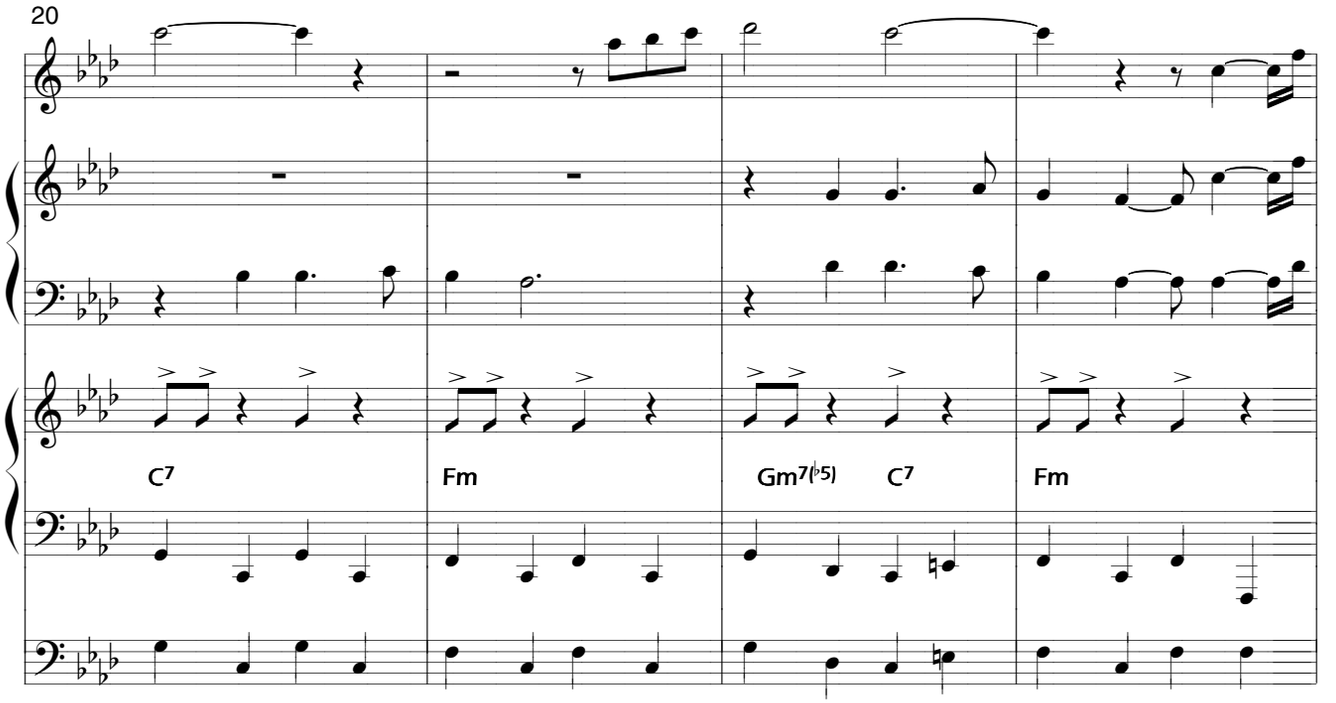
20
C7
Fm
Gm7(♭5)
C7
Fm

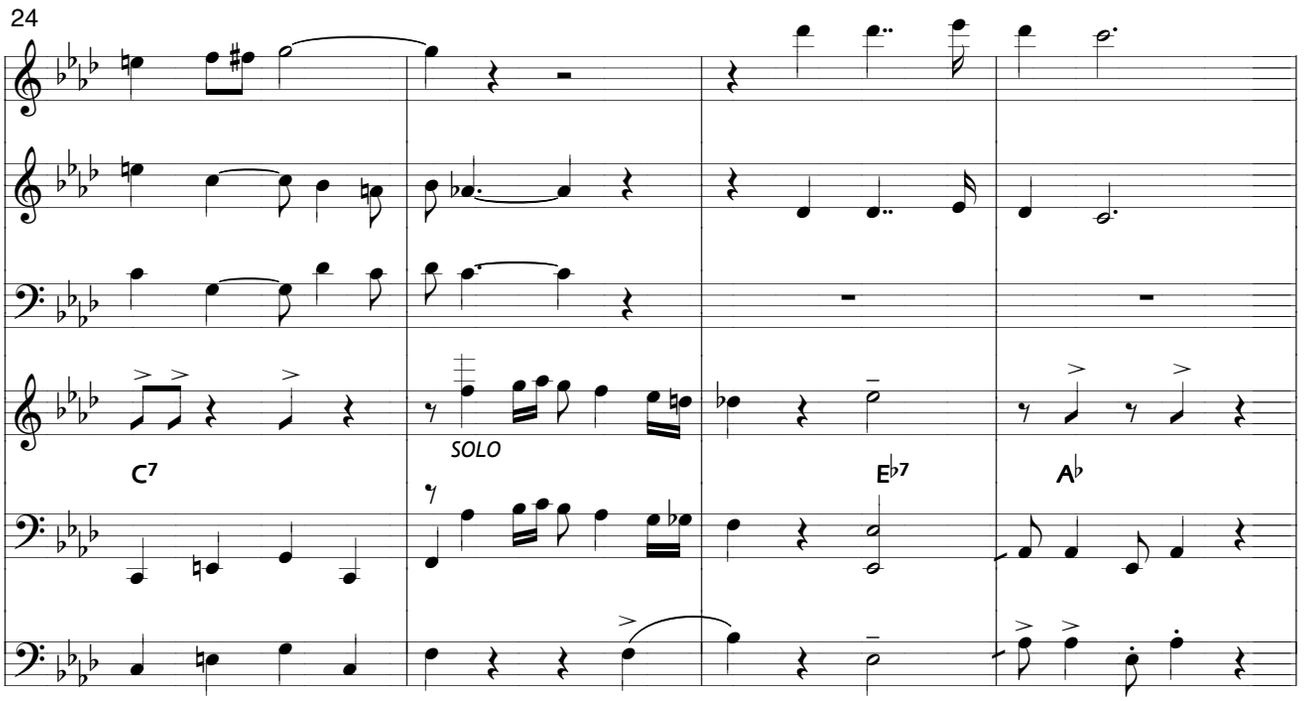
24
C7
SOLO
E♭7
A♭

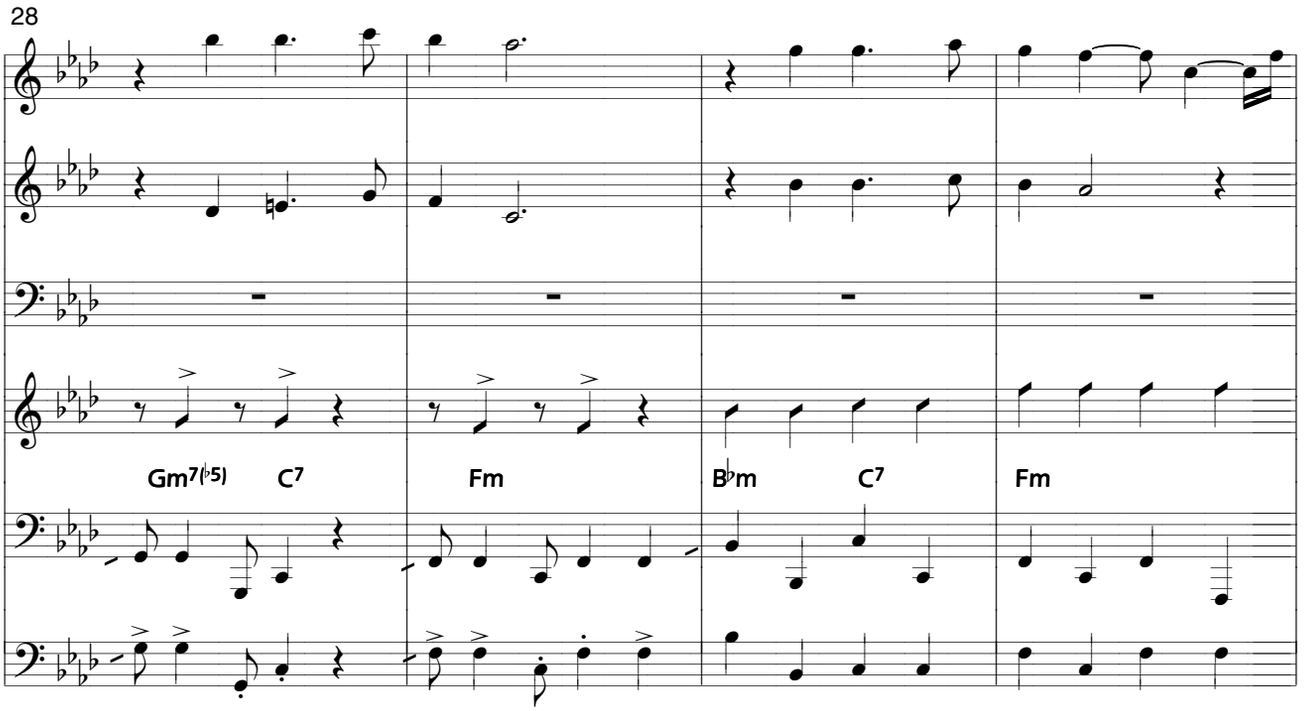
28
Gm7(♭5)
C7
Fm
B♭m
C7
Fm

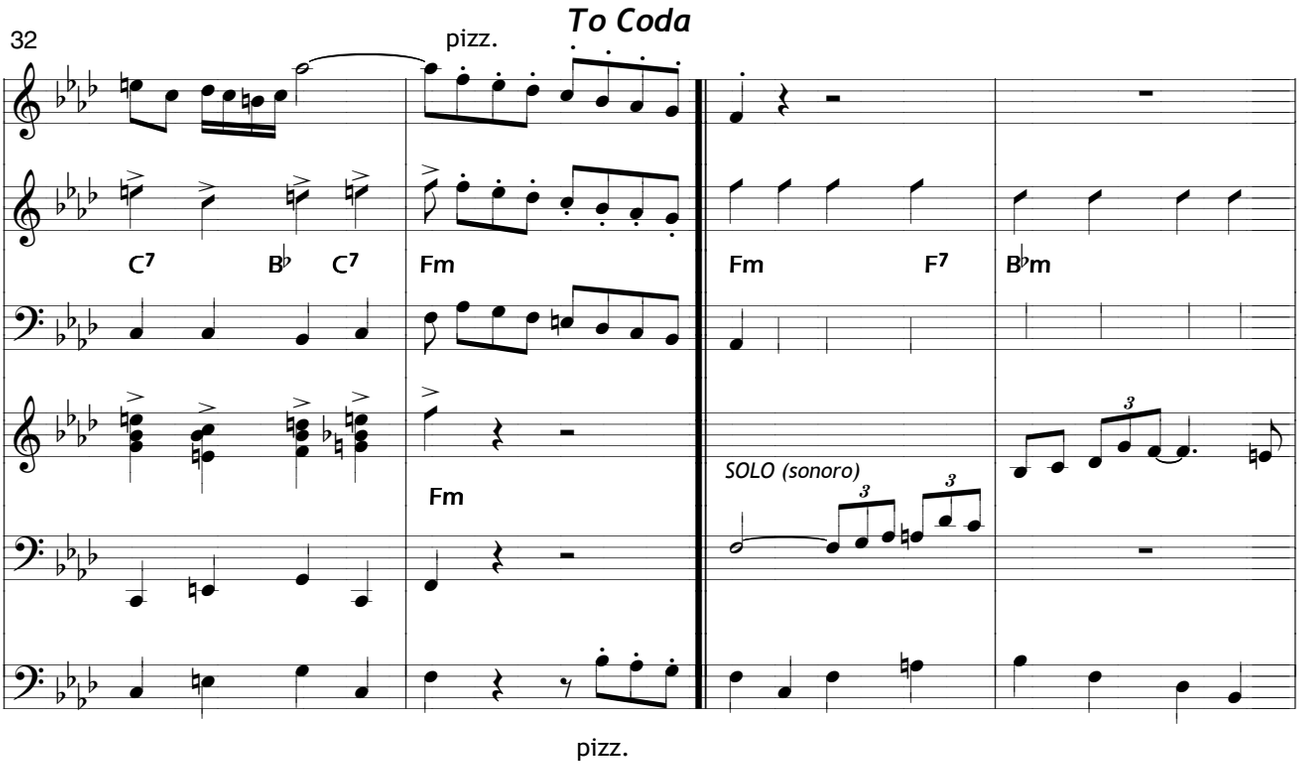
32
pizz.
To Coda
C7
B♭
C7
Fm
Fm
F7
B♭m
Fm
SOLO (sonoro)
3
3
3
pizz.

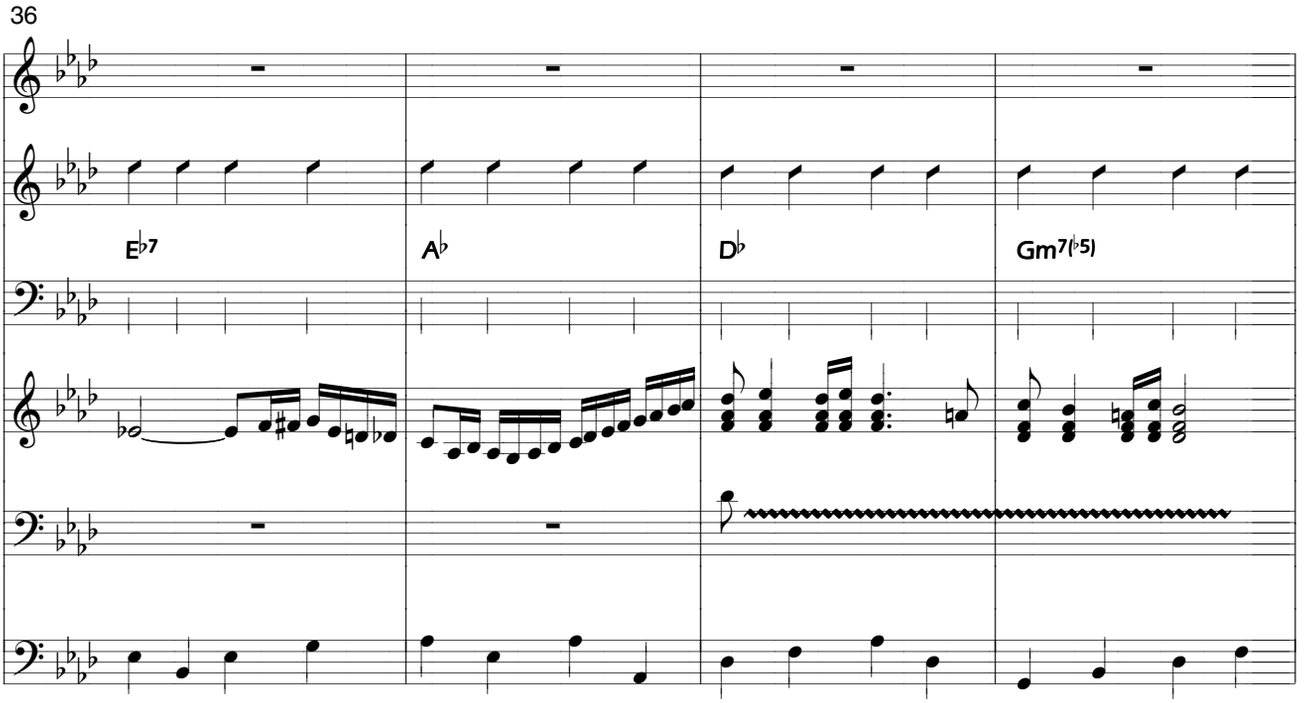
36
E♭7
A♭
D♭
Gm7(♭5)

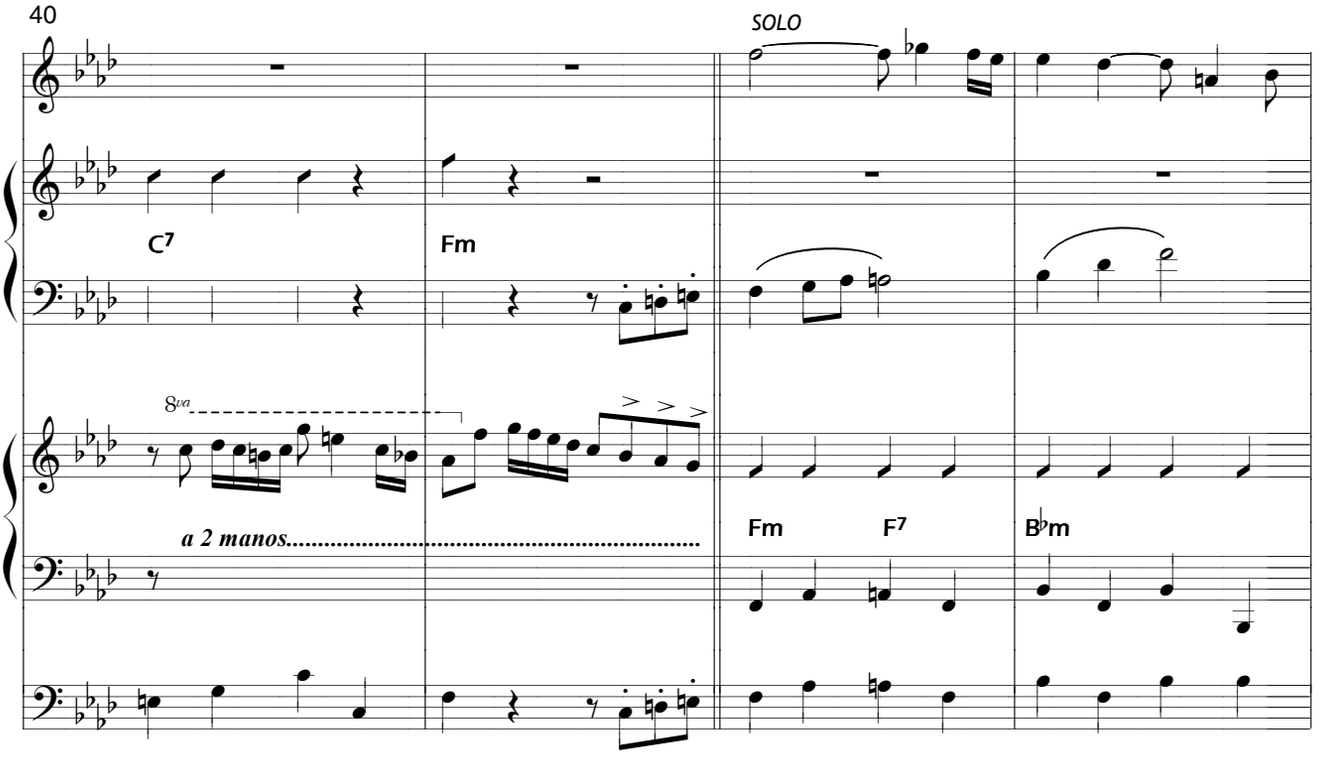
40
SOLO
C7
Fm
8va
a 2 manos.....
Fm
F7
B♭m

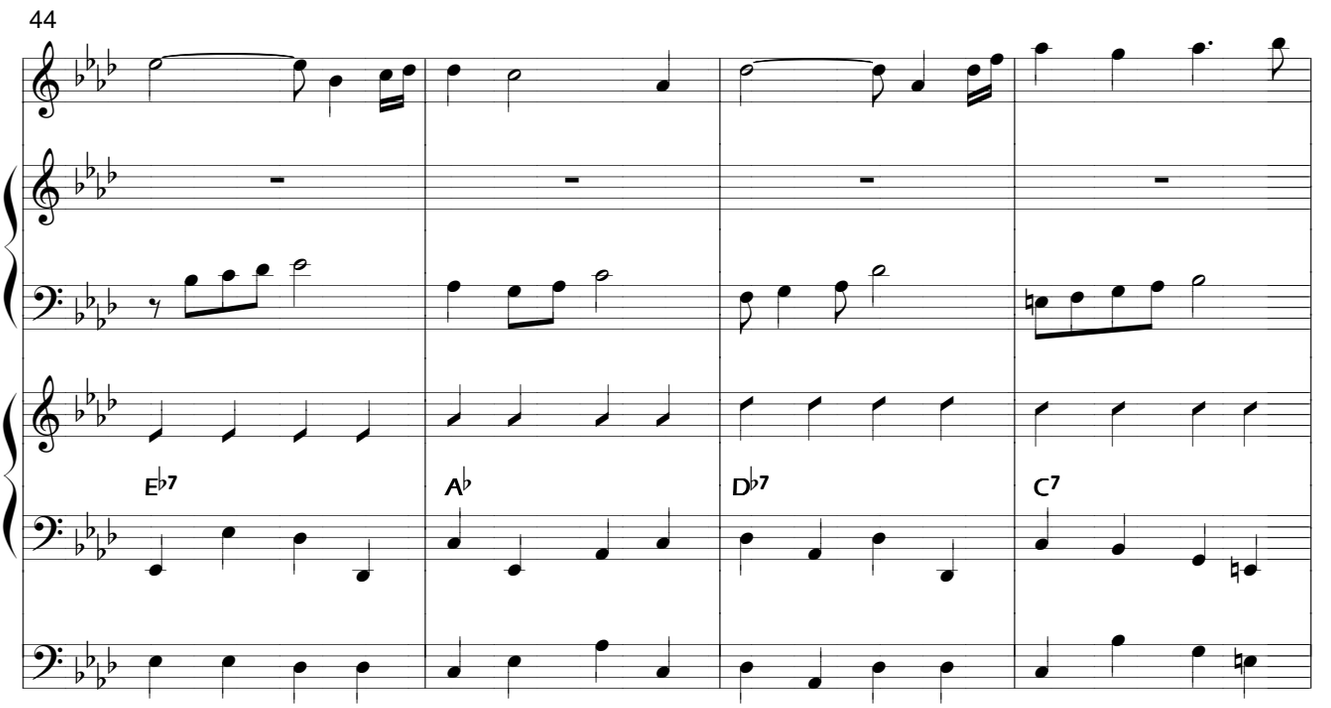
44
E♭7
A♭
D♭7
C7

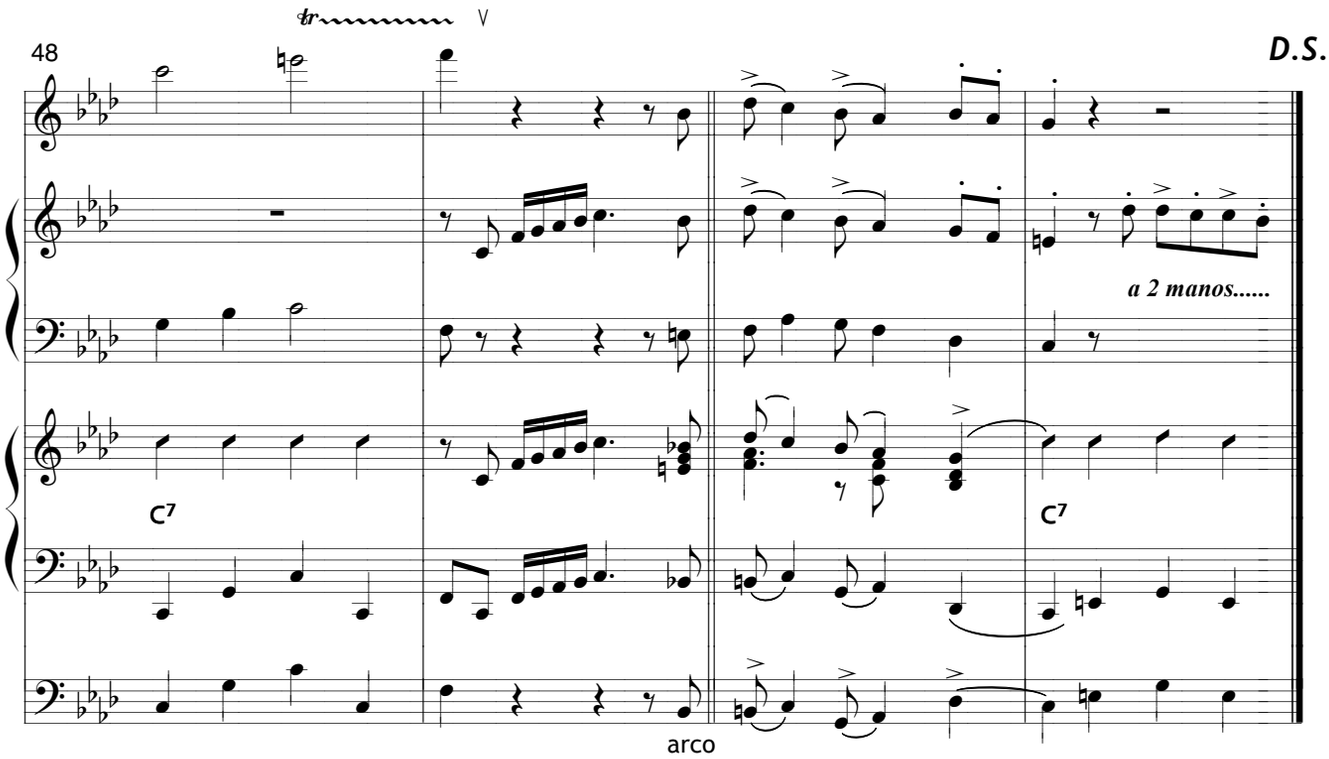
48
D.S.
a 2 manos.....
C7
C7
arco

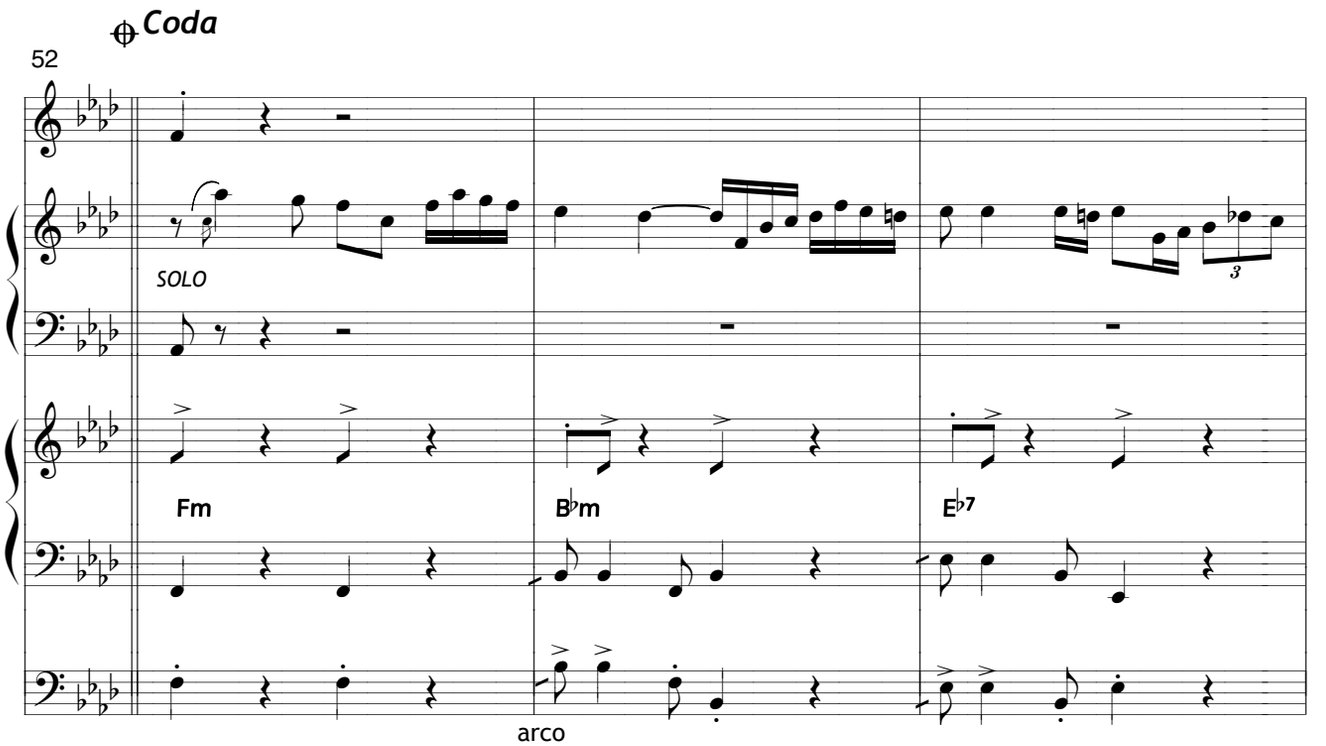
Coda
52
SOLO
Fm
B♭m
E♭7
arco

55

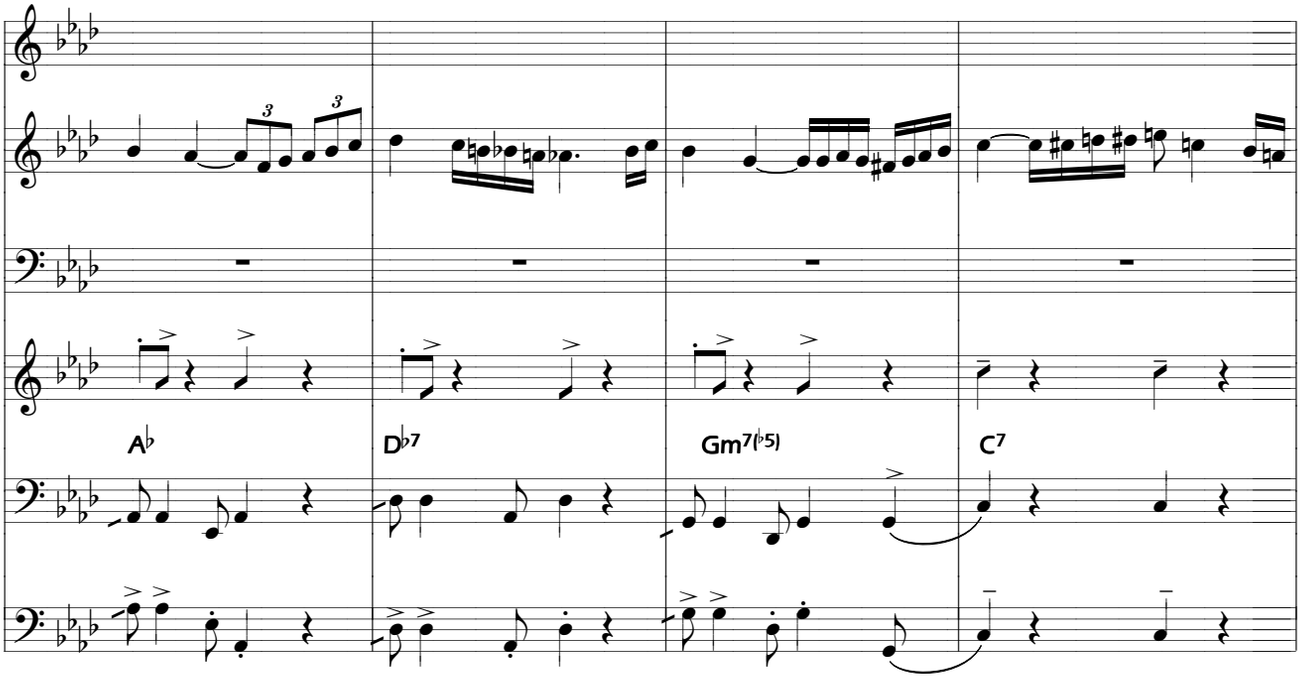

59

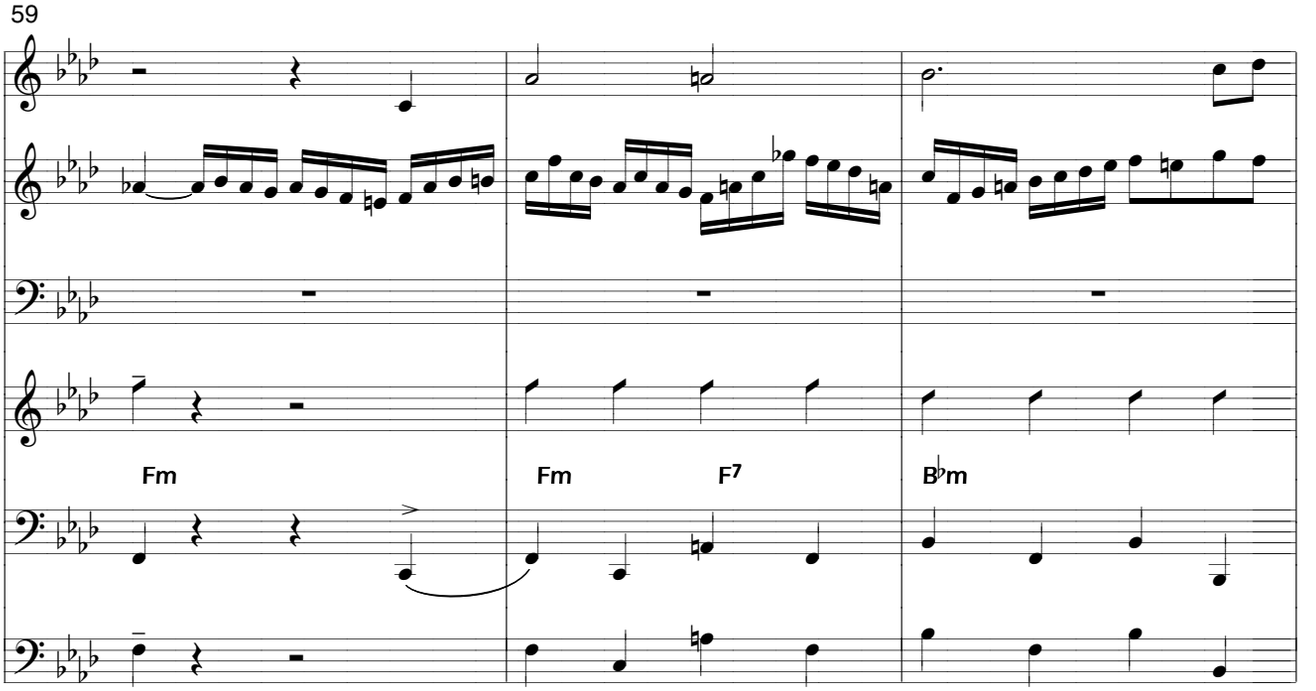

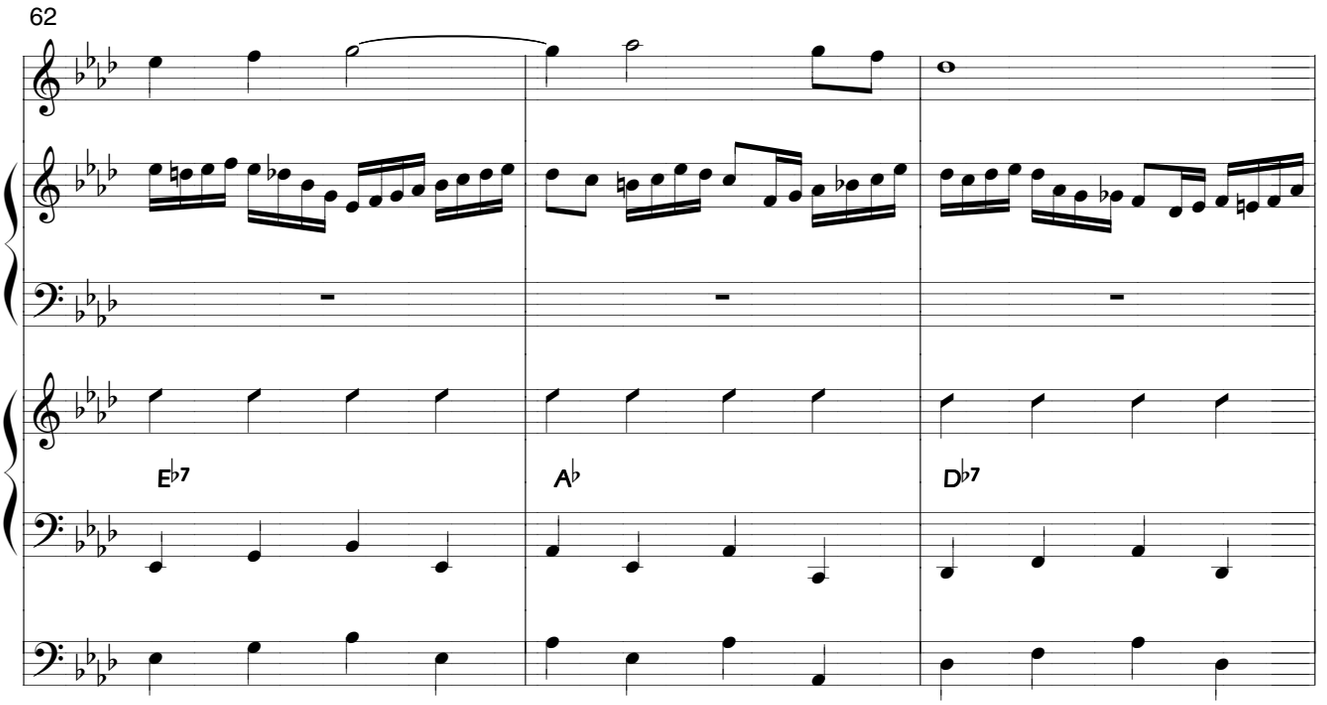
62
E♭7
A♭
D♭7

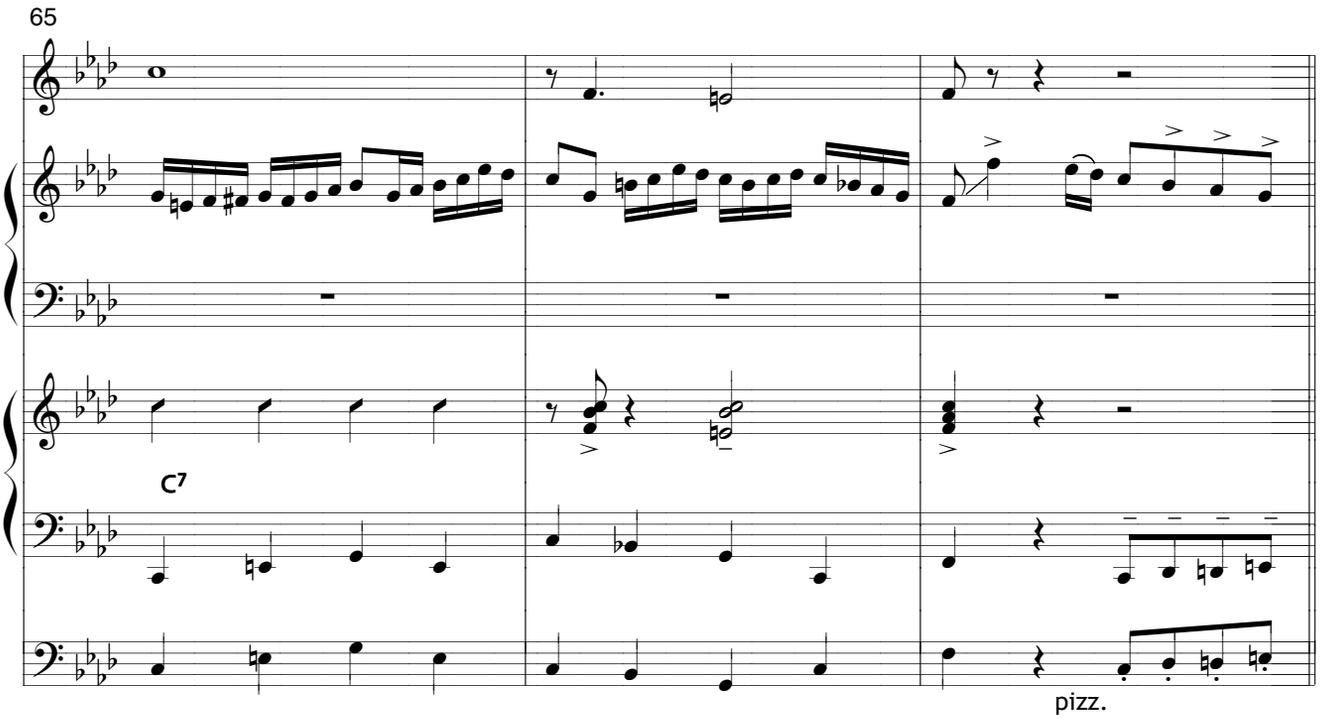
65
C7
pizz.

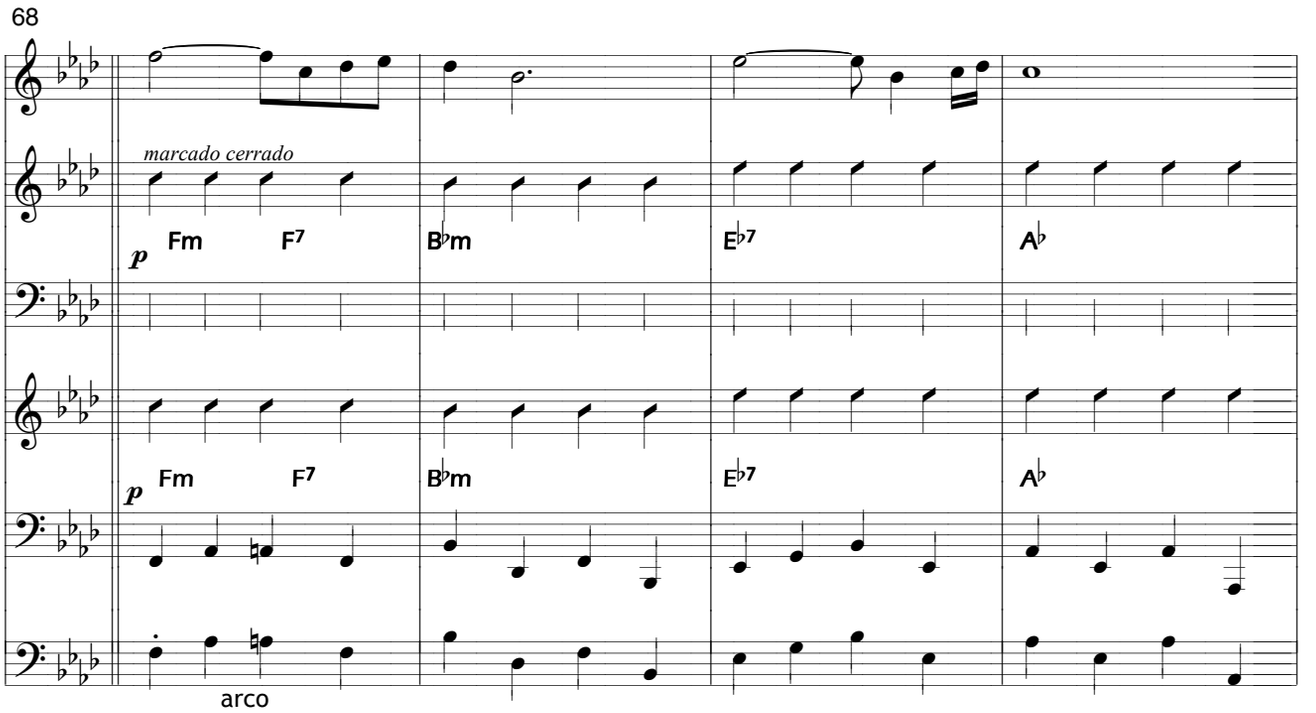
68
marcado cerrado
p
Fm
F7
B♭m
E♭7
A♭
p
Fm
F7
B♭m
E♭7
A♭
arco

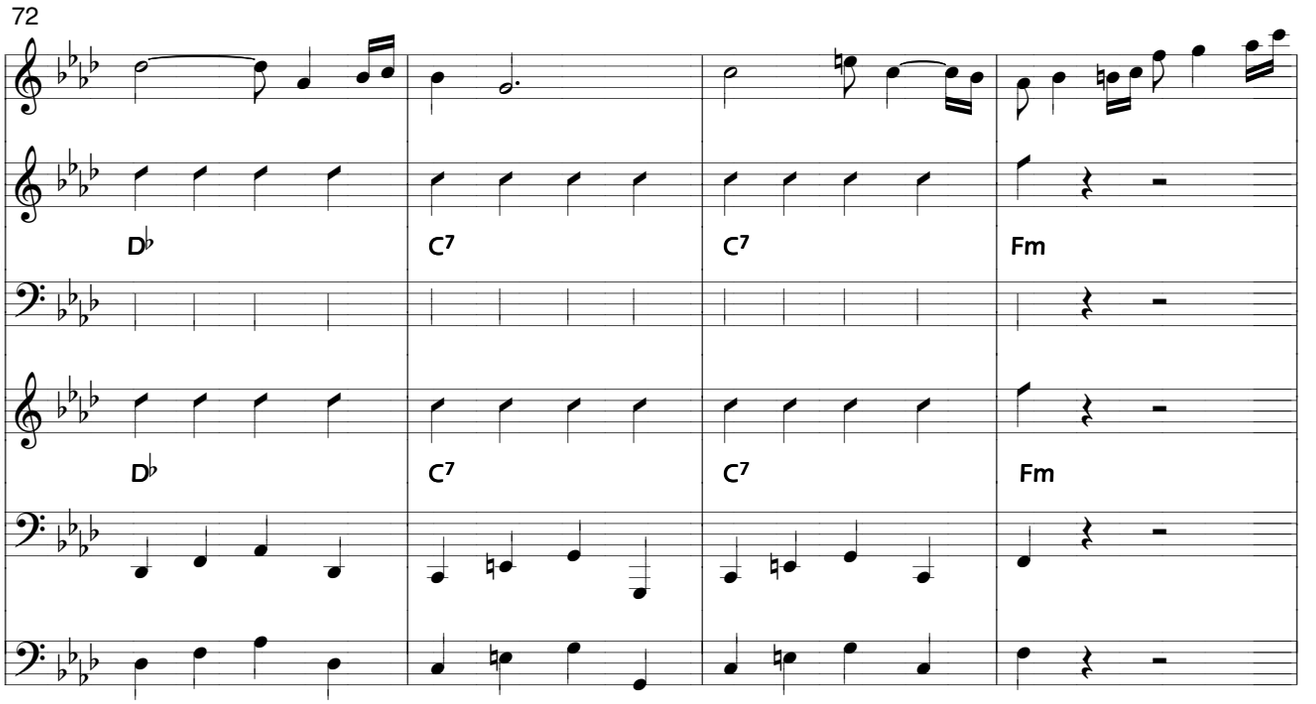
72
D♭
C7
C7
Fm
D♭
C7
C7
Fm

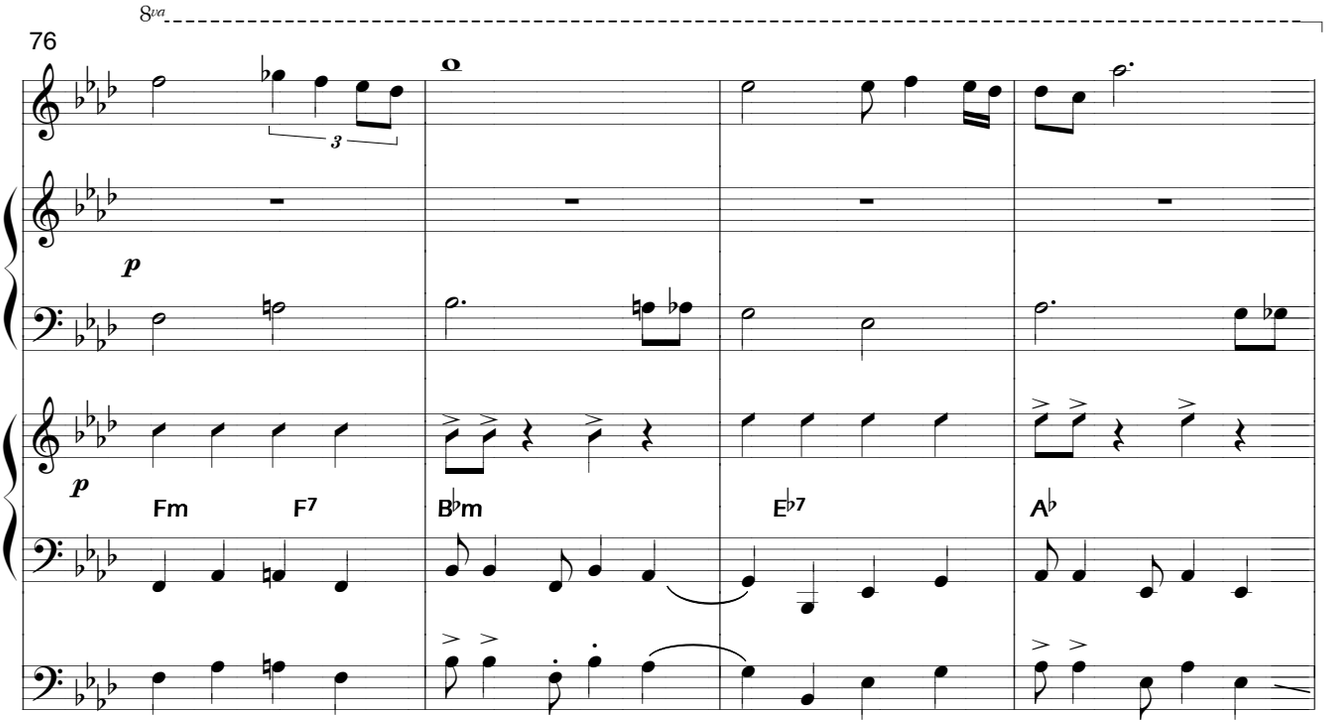
8va
76
p
p
Fm
F7
B♭m
E♭7
A♭

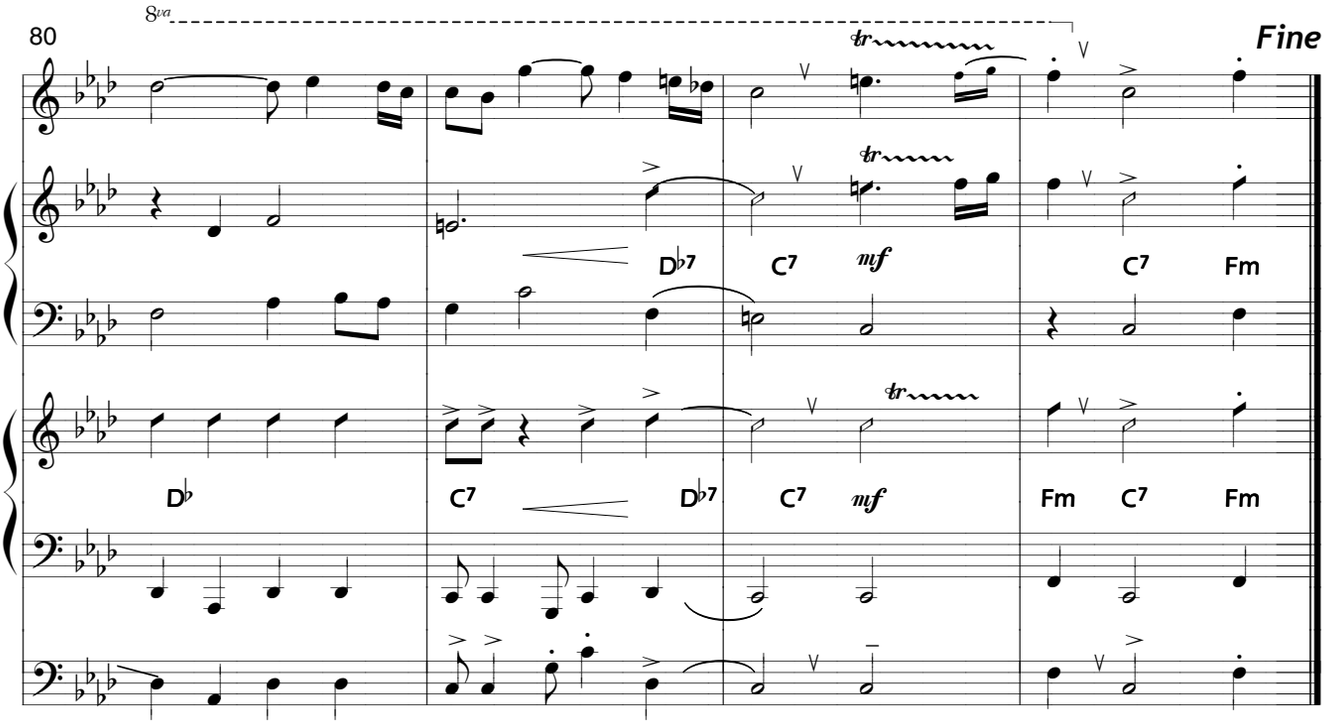
8va
80
Fine
tr
D♭7
C7
mf
C7
Fm
D♭
C7
D♭7
C7
mf
Fm
C7
Fm

Violín/
Violin

Tigre viejo

Tango

Música/*Music*: Salvador Grupillo
Arreglo/*Arrangement*: Oscar De Elía

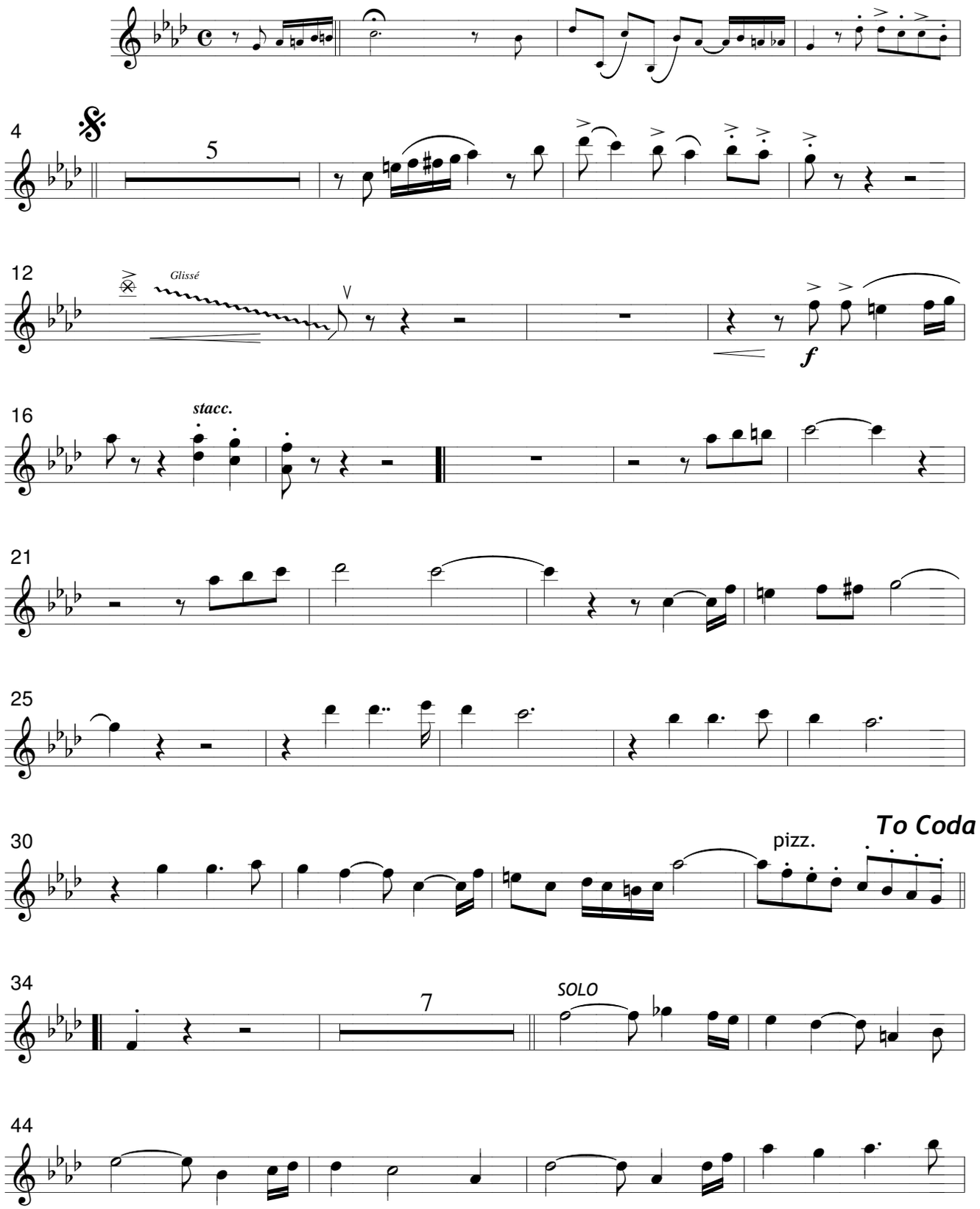

© 1935 by Warner Chappell Music Argentina S.A.I.C. Buenos Aires. Argentina.

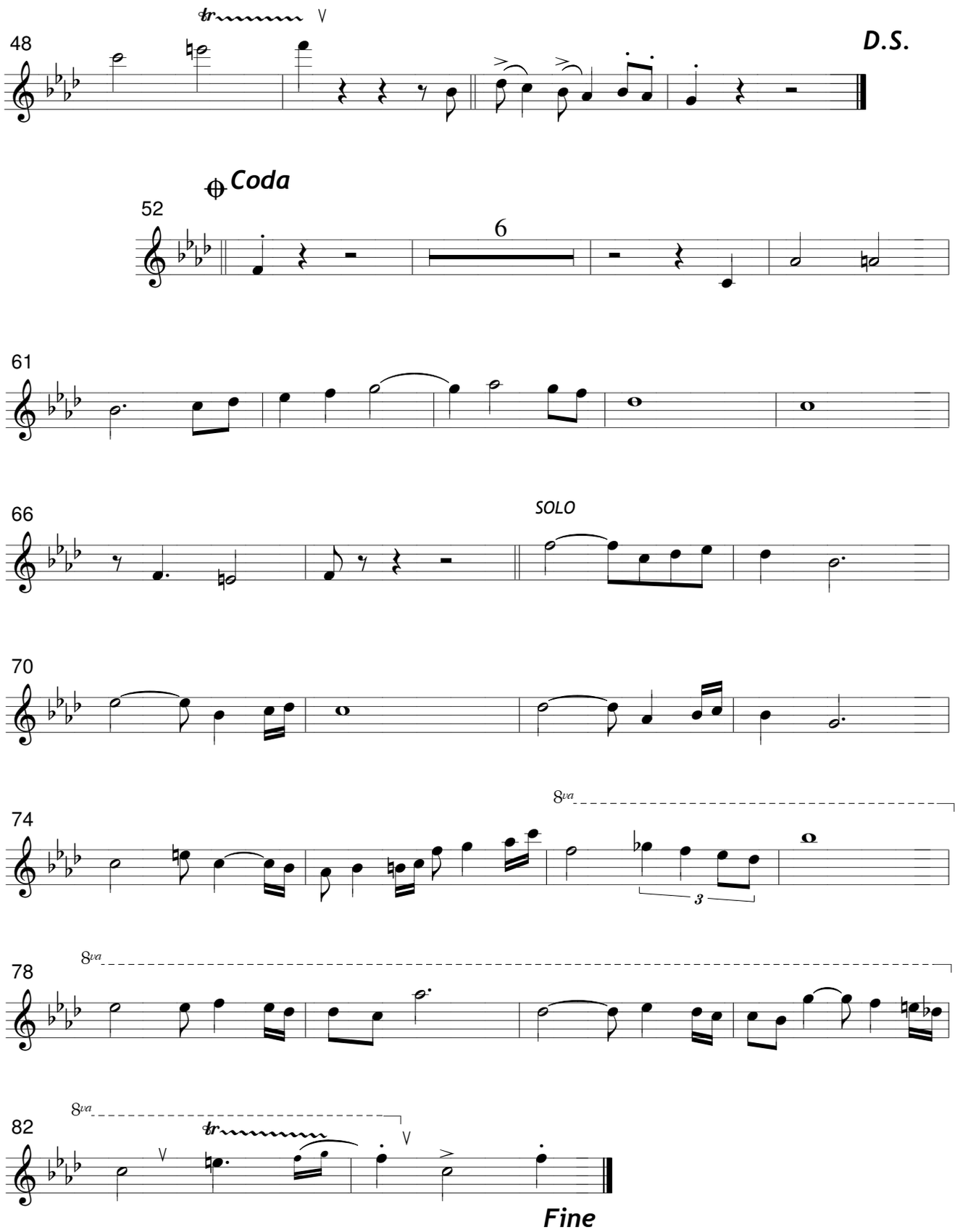
48
D.S.
Coda
52
6
61
66
SOLO
70
74
8va
3
78
8va
82
8va
Fine

Bandoneón/
Bandoneon

Tigre viejo

Tango

Música/*Music*: Salvador Grupillo
Arreglo/*Arrangement*: Oscar De Elía

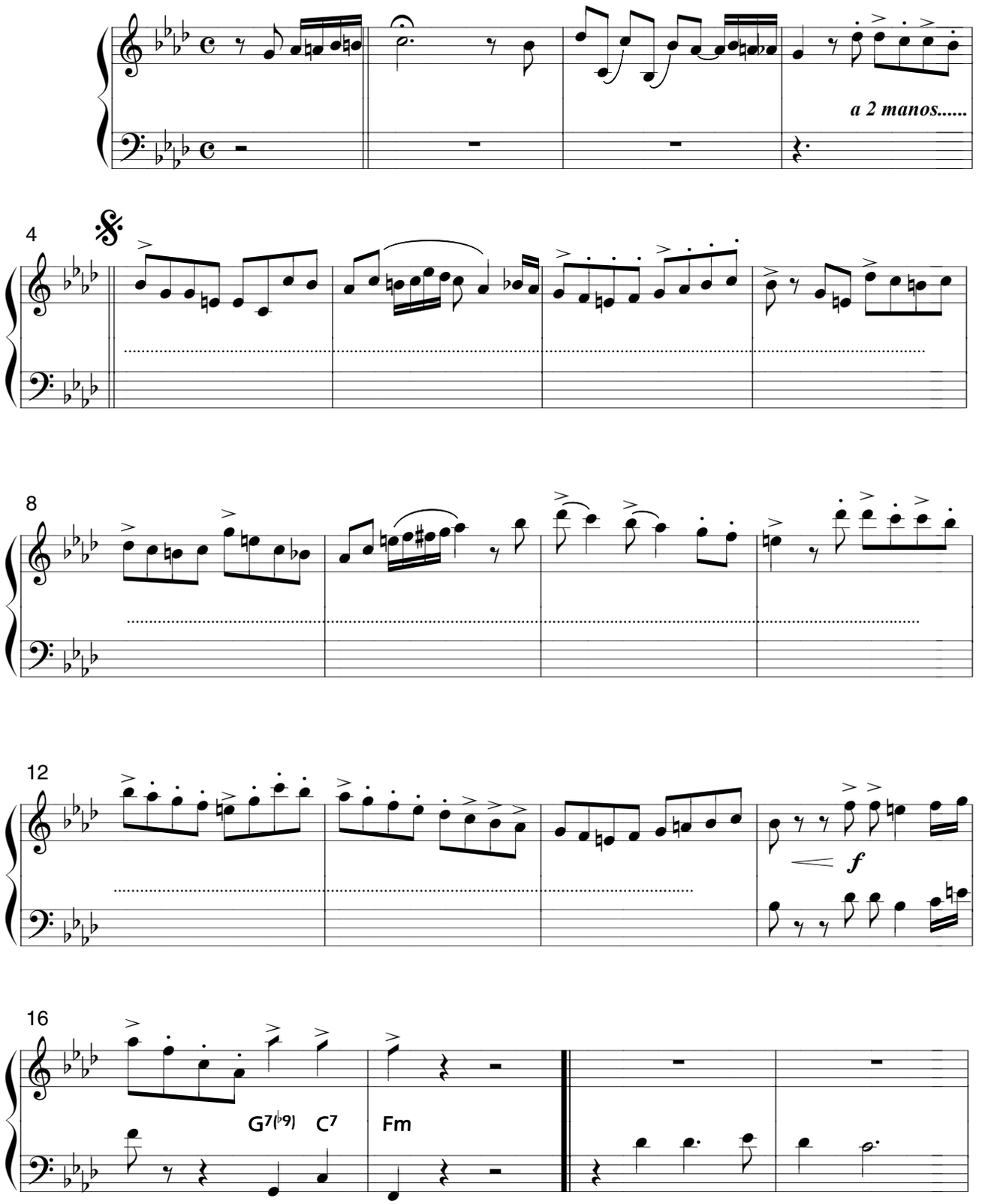

© 1935 by Warner Chappell Music Argentina S.A.I.C. Buenos Aires. Argentina.

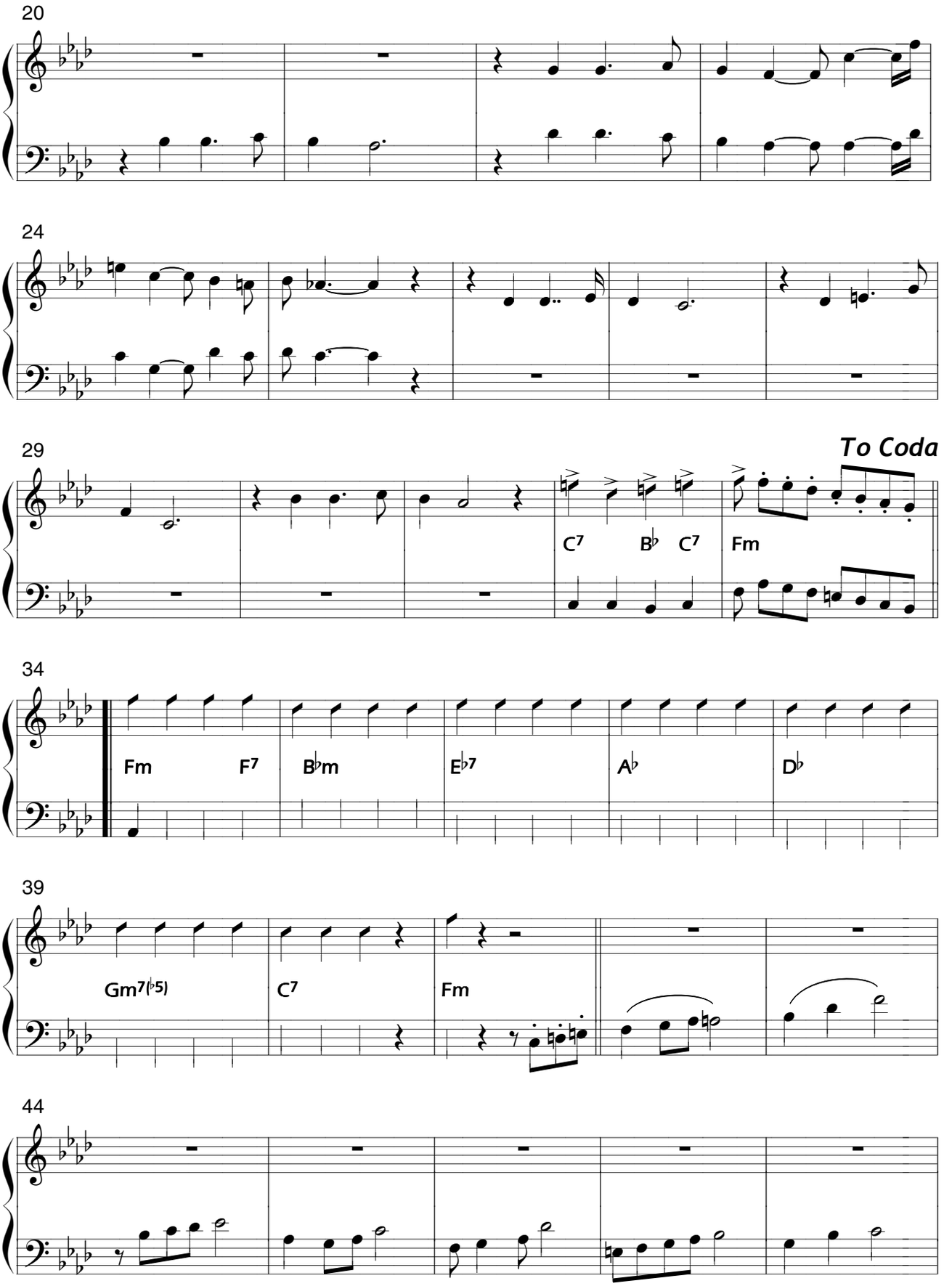
20
24
29
To Coda
C7
B♭
C7
Fm
34
Fm
F7
B♭m
E♭7
A♭
D♭
39
Gm7(♭5)
C7
Fm
44

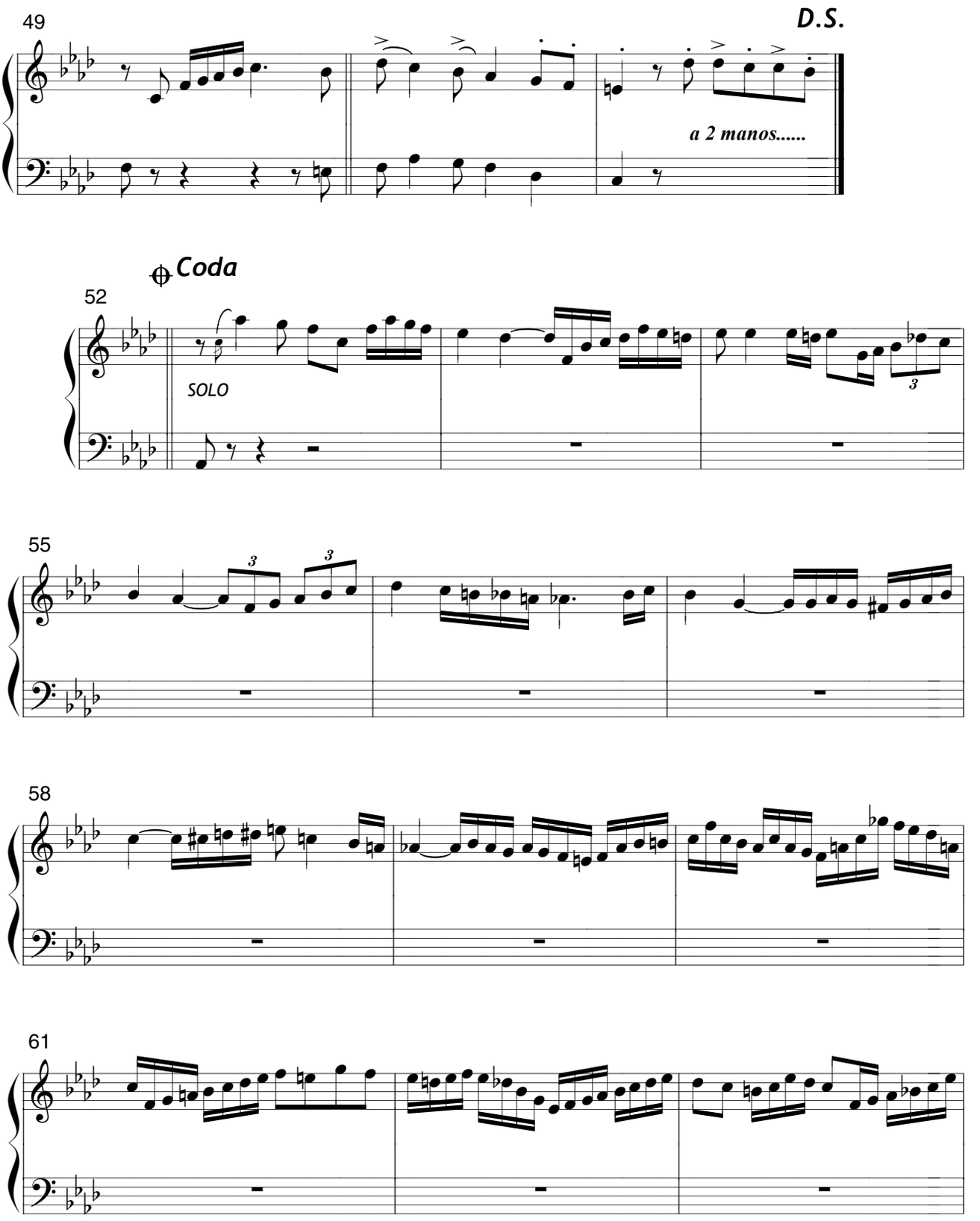
49
D.S.
a 2 manos.....
Coda
52
SOLO
55
58
61

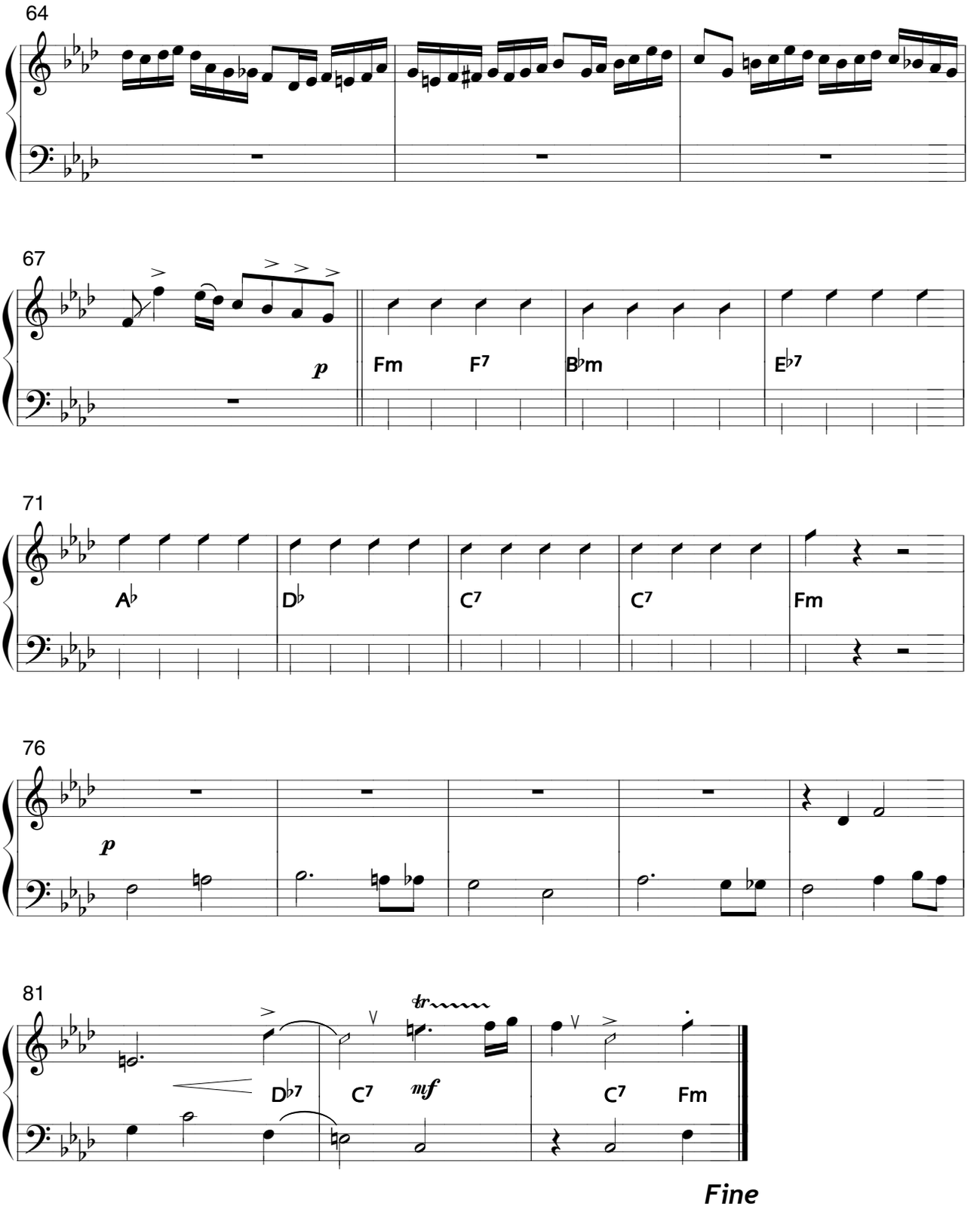
64
67
p
Fm
F7
B♭m
E♭7
71
A♭
D♭
C7
C7
Fm
76
p
81
tr
D♭7
C7
mf
C7
Fm
Fine

Piano

Tigre viejo

Tango

Música/*Music*: Salvador Grupillo
Arreglo/*Arrangement*: Oscar De Elía

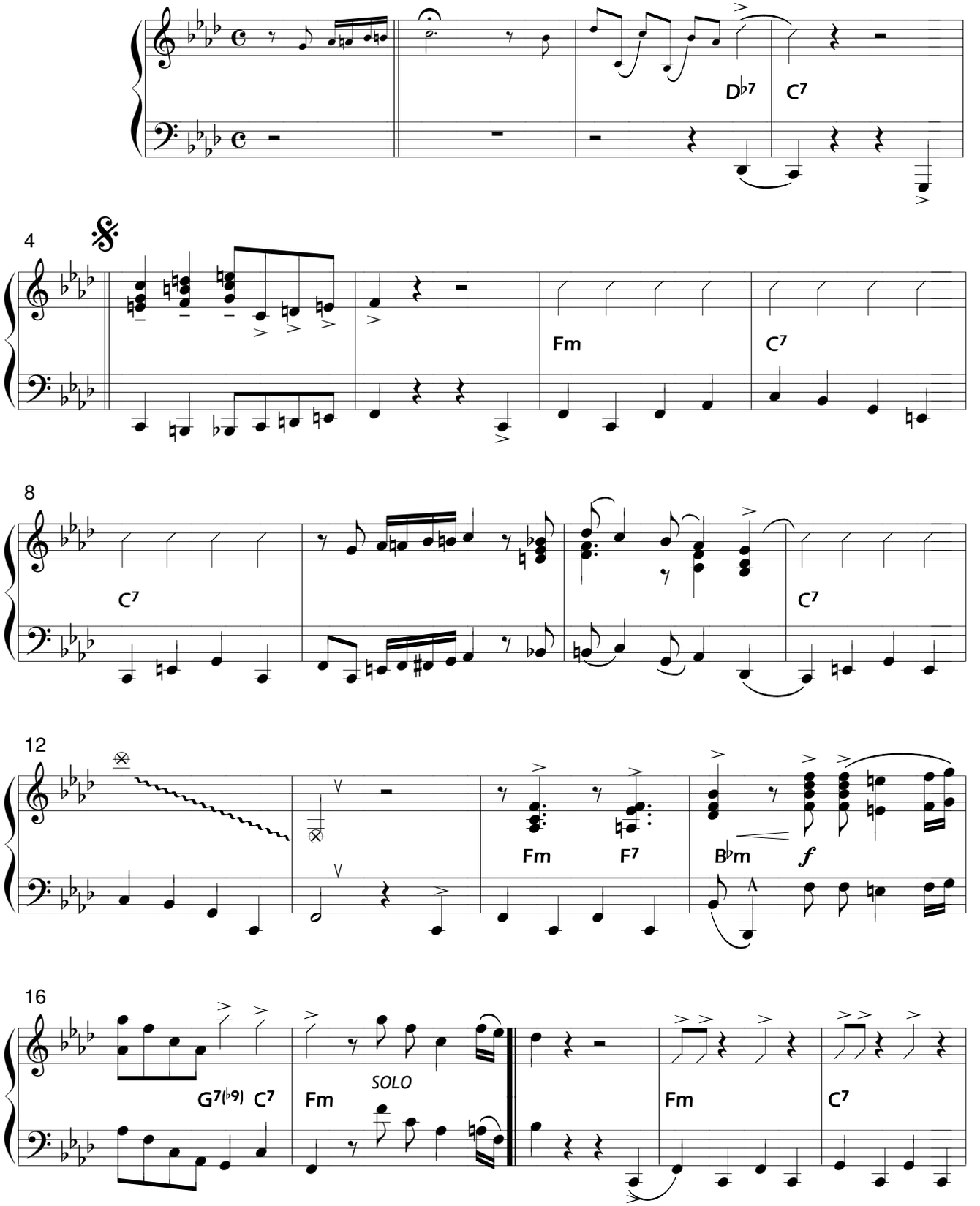

© 1935 by Warner Chappell Music Argentina S.A.I.C. Buenos Aires. Argentina.

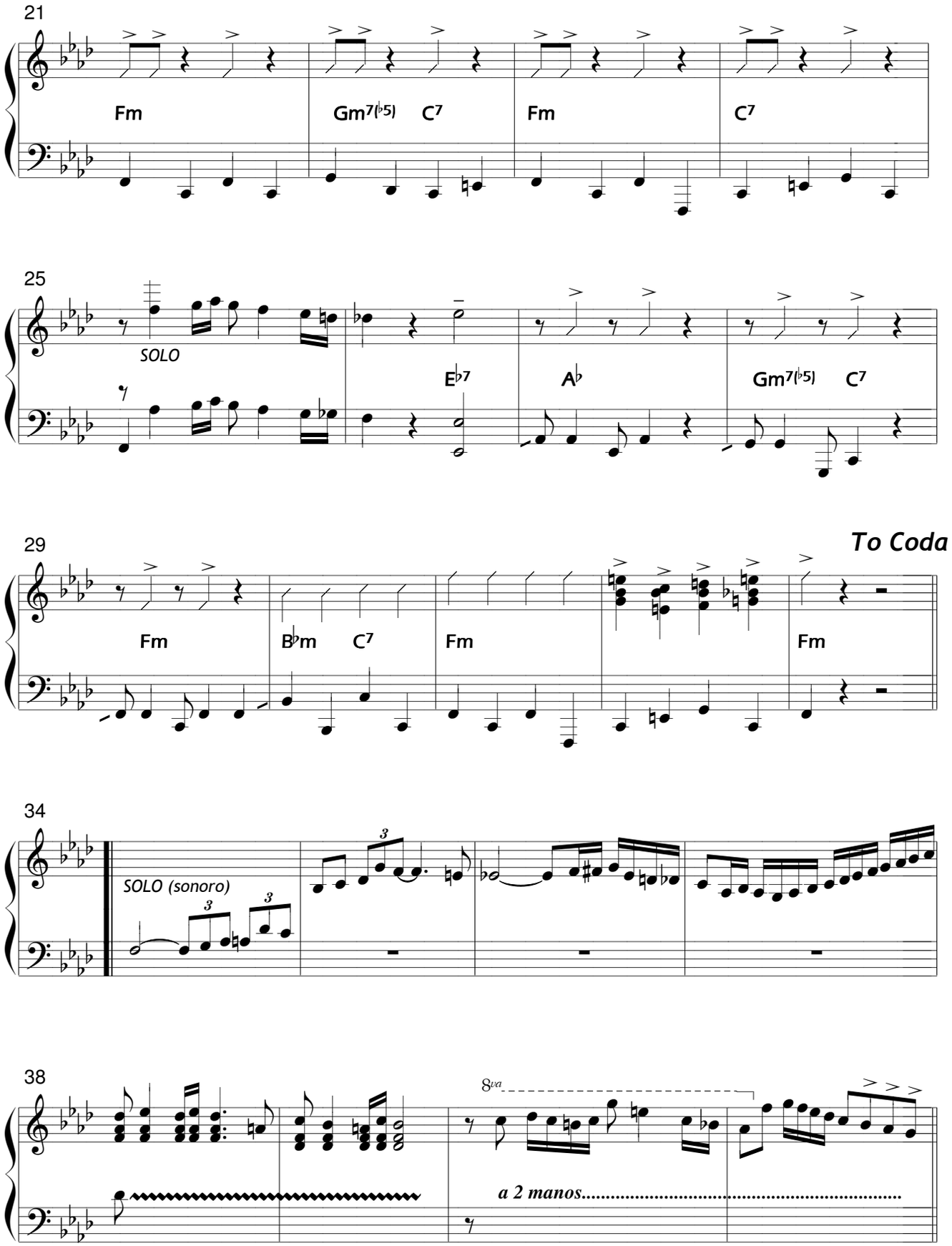
21
Fm
Gm7(♭5)
C7
Fm
C7
25
SOLO
E♭7
A♭
Gm7(♭5)
C7
29
To Coda
Fm
B♭m
C7
Fm
Fm
34
SOLO (sonoro)
3
3
3
38
8va
a 2 manos.....

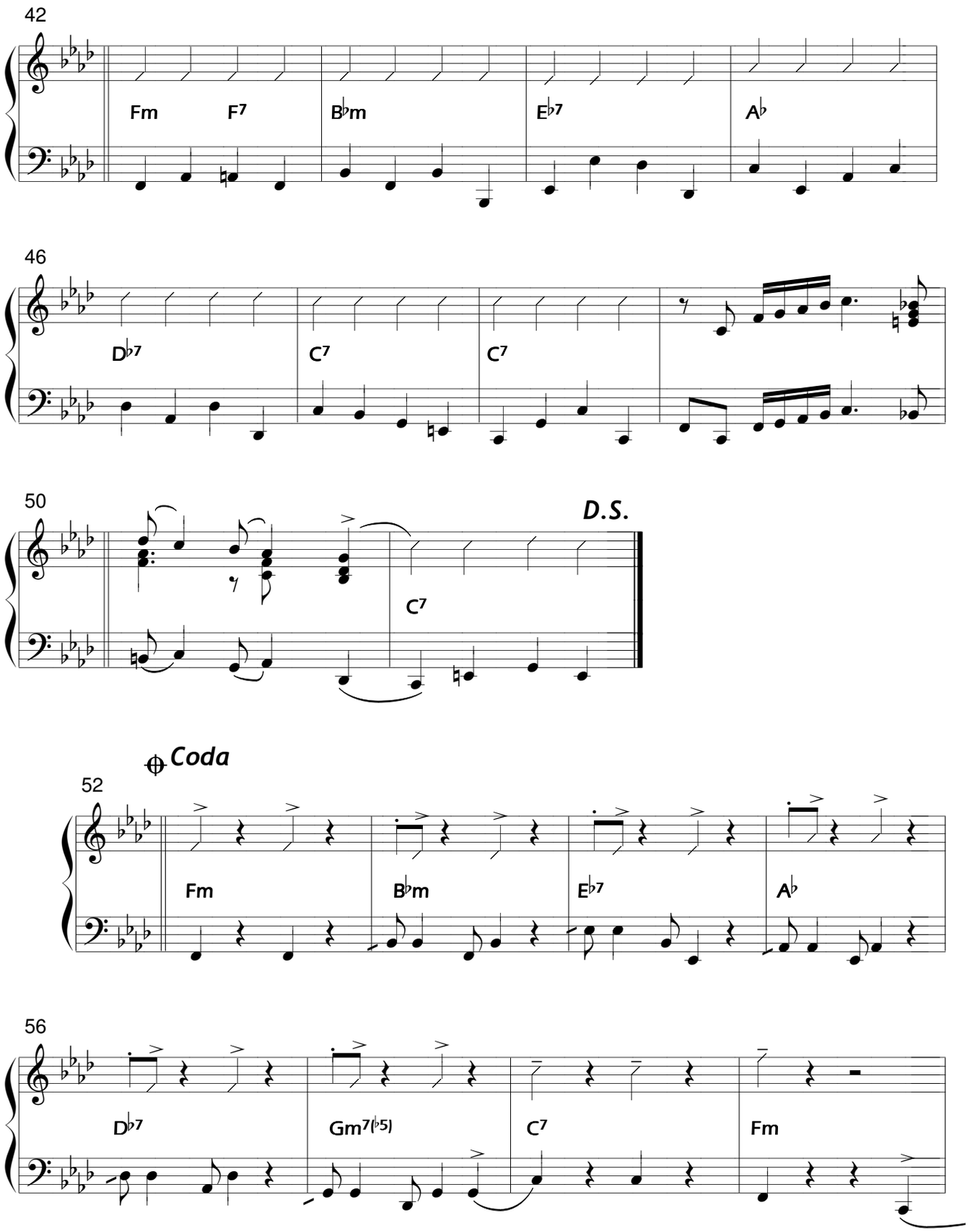
42
Fm
F7
B♭m
E♭7
A♭
46
D♭7
C7
C7
50
D.S.
C7
Coda
52
Fm
B♭m
E♭7
A♭
56
D♭7
Gm7(♭5)
C7
Fm

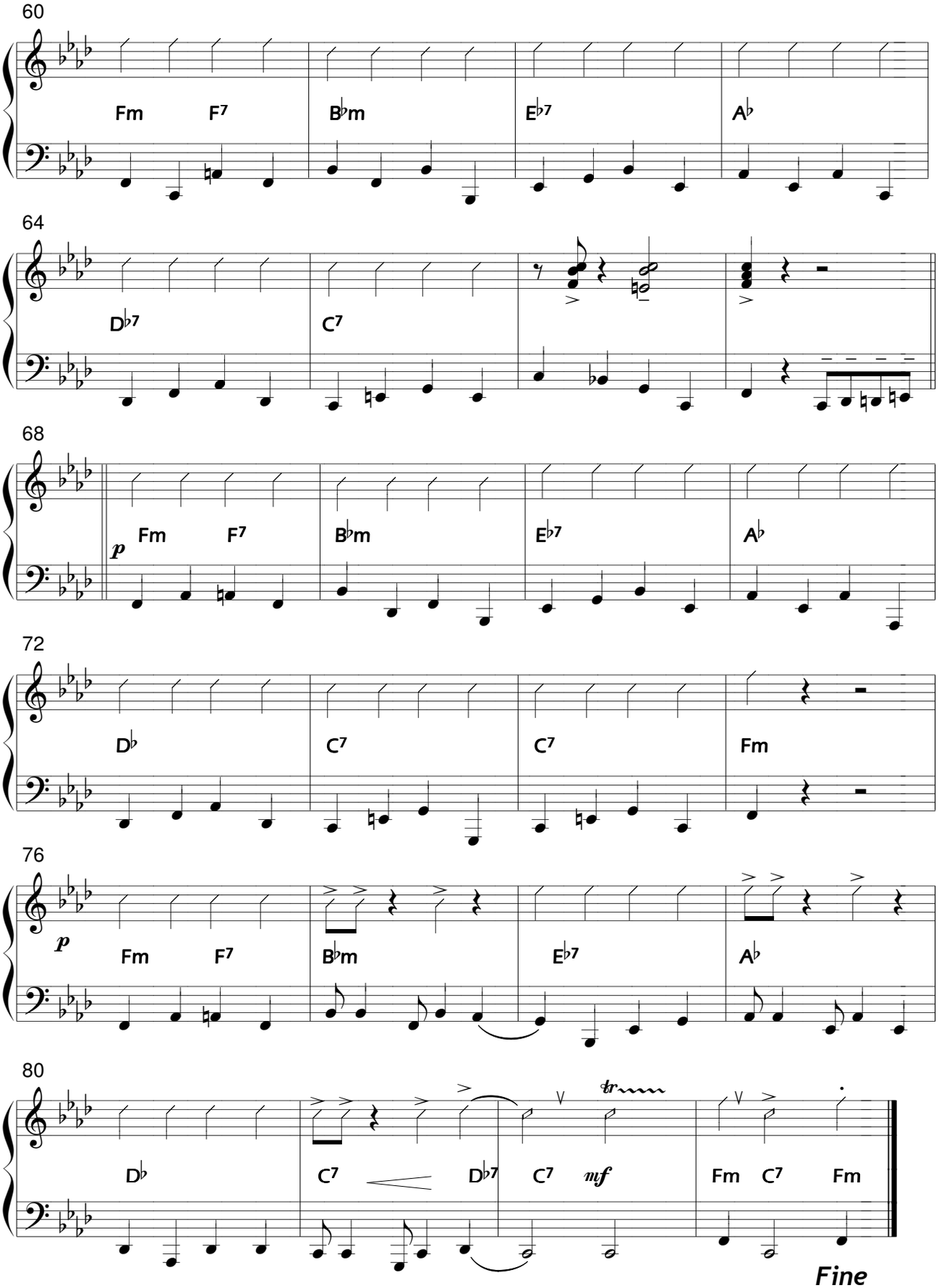
60
Fm F7 B♭m E♭7 A♭
64
D♭7 C7
68
p
Fm F7 B♭m E♭7 A♭
72
D♭ C7 C7 Fm
76
p
Fm F7 B♭m E♭7 A♭
80
D♭ C7 D♭7 C7 mf
Fm C7 Fm
Fine

Contrabajo/
Double Bass

Tigre viejo

Tango

Música/*Music*: Salvador Grupillo
Arreglo/*Arrangement*: Oscar De Elía

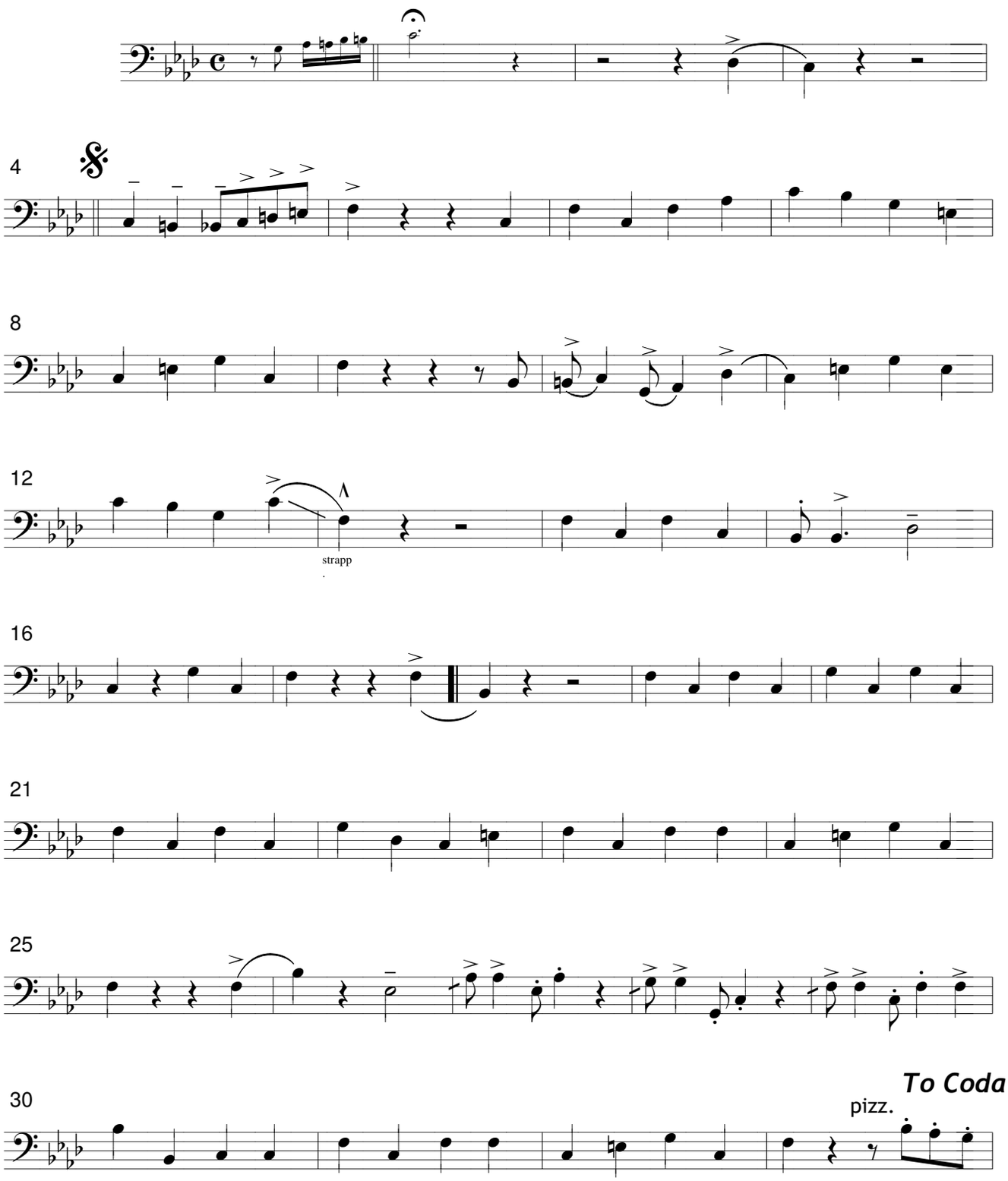

© 1935 by Warner Chappell Music Argentina S.A.I.C. Buenos Aires. Argentina.

34

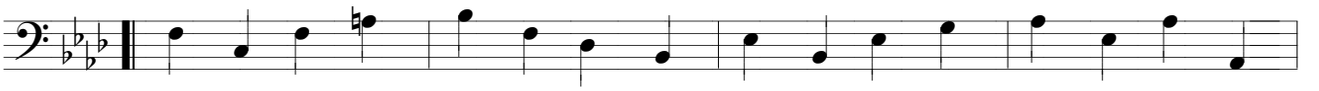

38

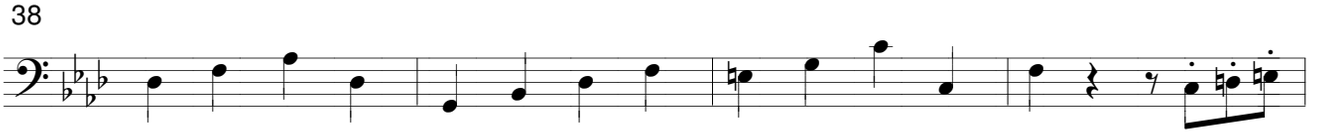

42

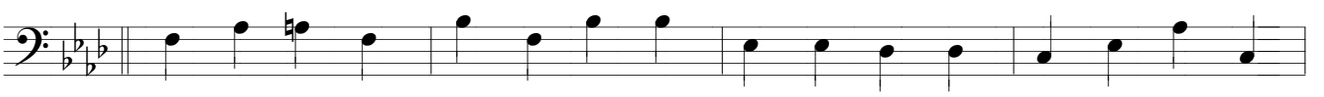

46

arco

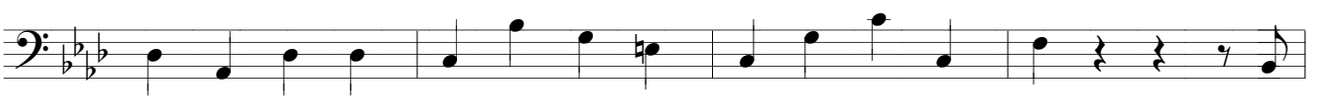

50

D.S.

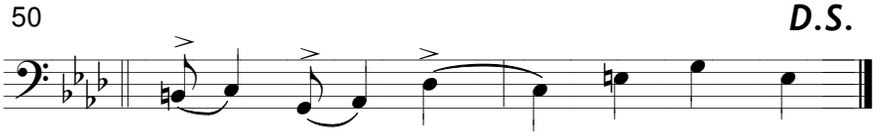

52

Coda

arco

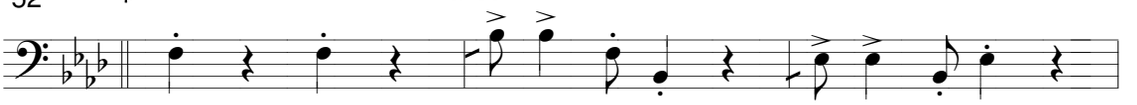

55

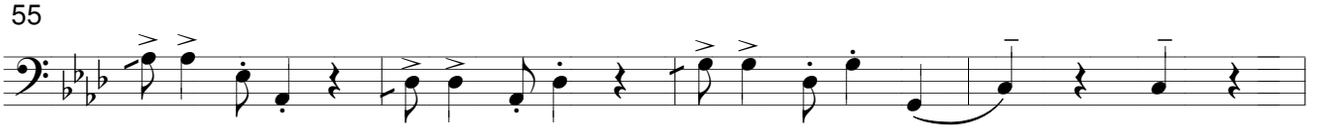

59

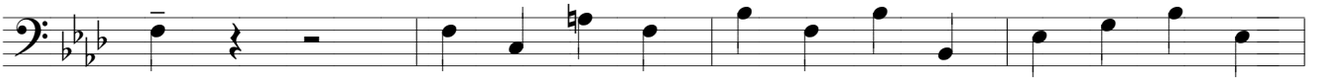

63

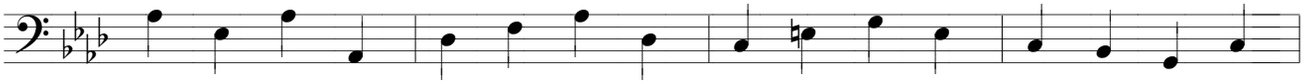

67

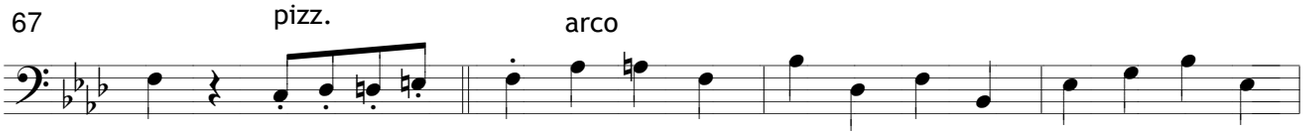

71

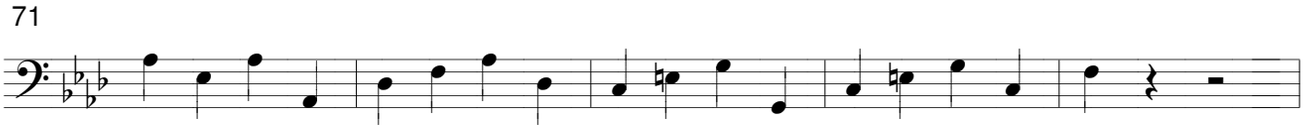

76

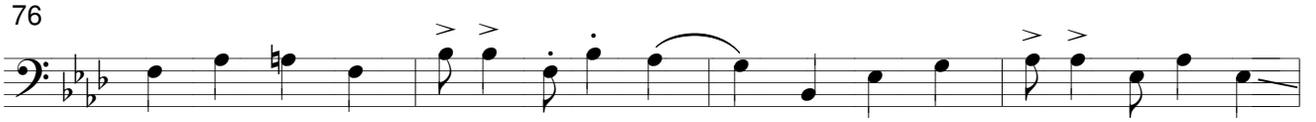
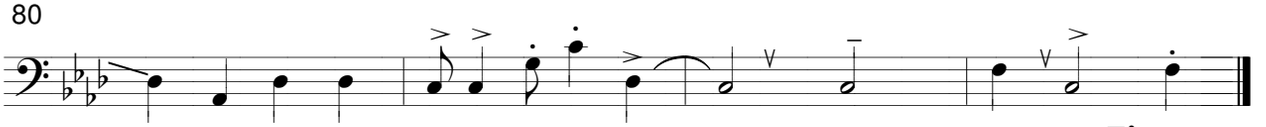
80